BOSTON PUBLIC LIBRARY
3 9999 08774 869 3

PUBLIC LIBRARY BOSTON

PUBLIC LIBRARY BOSTON
THE TRVSTEES OF THE PVBLIC LIBRARY OF THE CITY OF BOSTON 1852 · 1878

Digitized by the Internet Archive
in 2022 with funding from
Boston Public Library

https://archive.org/details/bostoncatholicd1990unse_0

$6.00

Boston Catholic Directory 1990

Sacred Hearts Parish

"100 years in the heart of Malden"

Like Turning The Pages Of Family History

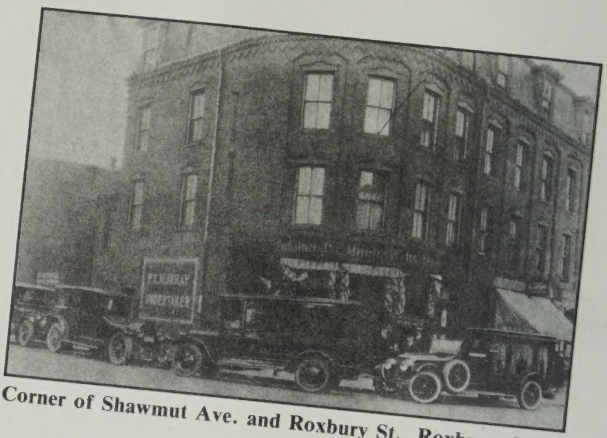

Corner of Shawmut Ave. and Roxbury St., Roxbury, MA

BOSTON PUBLIC LIBRARY

serving the community since 1908...

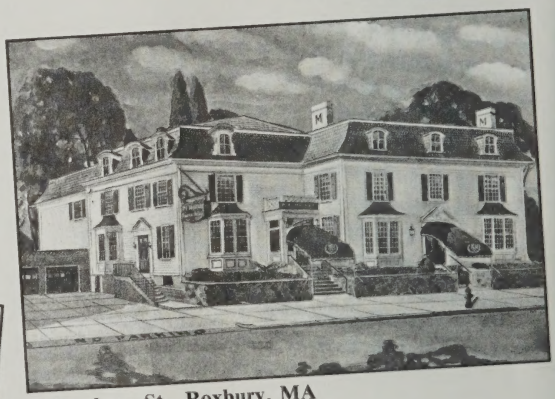

54 Roxbury St., Roxbury, MA

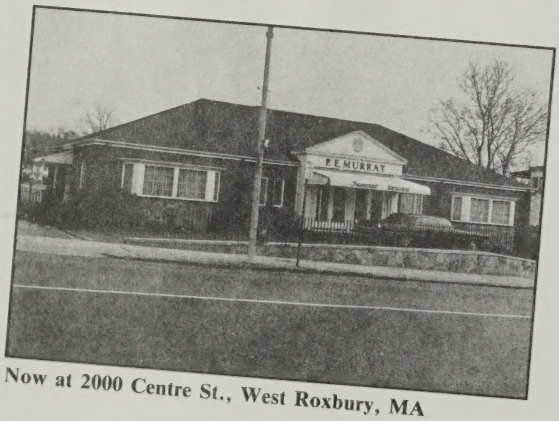

Now at 2000 Centre St., West Roxbury, MA

...with considerate and understanding service to all.

Funeral arrangements are usually made immediately following a death in the family. Now you can preplan the funeral and pay for the arrangements in advance. By preplanning, you'll eliminate the pressure of time and confusion that accompany grief, and save money.

P. E. MURRAY
FUNERAL SERVICE INC.
2000 CENTRE ST., WEST ROXBURY 02132
(617) 325-2000

Member SERVICE MEASURED NOT BY GOLD BUT BY THE GOLDEN RULE
THE ORDER OF THE GOLDEN RULE

Map of Archdiocese of Boston

Square Miles — 2,465

Counties of Essex, Middlesex, Suffolk, Norfolk, and Plymouth, in the State of Massachusetts, (the towns of Mattapoisett, Marion and Wareham excepted.)

CATHOLIC POPULATION — 1, 851, 379; **PARISHES:** 400 **MISSIONS:** 9; **PRIESTS:** Boston Archdiocese - 1058; Other Dioceses - 47; Religious Orders - 880; **PERMANENT DEACONS:** 168; **BROTHERS:** 230; **SISTERS:** 3,725; **RELIGIOUS ORDERS:** Men - 40, Women - 75: **SEMINARIES:** 2; **CHAPELS & SHRINES:** 18; **COLLEGES:** (four-year, two-year, nursing schools) 11; **SCHOOLS:** SECONDARY — Diocesan - 11, Parochial - 13, Private - 20; ELEMENTARY —Parochial - 129, Private - 10, Montessori - 8, Kindergarten/Day-Care/Nursery - 18; Special Education - 5; **HOSPITALS & HOSPICE:** 13; HOMES: (Aged and Nursing) 11; **RESIDENCES:** (Women) 2; **RESIDENTIAL & DAY TREATMENT CENTERS:** 7; **CATHOLIC SERVICES:** (Social, Nursing, Health) 28; **CENTERS:** (Community, Information) 26; **RETREAT HOUSES:** 19; **CATHOLIC TELEVISION CENTER:** 1

BX1408
.A1B6
1990
HUM

TABLE OF CONTENTS

Alphabetical Index is combined with Telephone Directory (Pages 285—292)

MAP OF ARCHDIOCESE 1
HIS HOLINESS POPE JOHN PAUL II 4
HIS EMINENCE BERNARD CARDINAL LAW 5
AUXILIARY BISHOPS OF BOSTON 6-8
CURIA 9
PRESBYTERAL COUNCIL 9
METROPOLITAN TRIBUNAL 9
REGIONAL MATRIMONIAL APPEAL COURT 9
CLERGY PERSONNEL 9
ARCHDIOCESAN BOARDS AND COMMITTEES .. 10
ARCHDIOCESAN ORGANIZATIONAL CHART 11
VICARIATES 12-14
GOLDEN JUBILARIANS 15-20
ARCHDIOCESAN DIRECTORS/PROGRAMS 10

Aging
AIDS Ministry
Apostleship of Prayer
Archives
Black Catholics
Campus Ministry
Caritas Christi
Catholic Charities
Catholic Youth Apostolate
Cemeteries
Charismatic Renewal
Communications
Cursillo
Deaf
Development
Diaconate Program
Directory
Ecumenical Affairs
Education
Ethnic Apostolates
Evangelization
Family Counseling
Handicapped
Health Care
Hispanic Social Services
Holy Name
Human Development
Labor
Liturgy/Worship
Marriage Programs
Nurses Council
Pastoral Institute
Pilot
Priests Recovery
Priests Residence
Prison Ministries
Pro-Life Office
Propagation of Faith
Radio-Television
Religious Education
Seminaries
Senior Affairs for Priests
Sisters Senate
Social Justice
Society of St. James
Spiritual Development
Synod
Urban Apostolates
Vocations

PARISHES — CITY OF BOSTON
Boston Proper ..... 23—27
Allston 27
Brighton 27
Charlestown 27
Dorchester ..... 29—31
East Boston 33
Forest Hills 33
Hyde Park 35
Jamaica Plain 35
Mattapan 37
Readville 37
Roslindale 37
Roxbury 39
South Boston 41
West Roxbury 43

PARISHES — OUTSIDE BOSTON
Abington 43
Acton-Boxborough 43
Amesbury 43
Andover 45
Arlington 45
Ashland 47
Auburndale (see Newton) 89
Avon 47
Ayer 47
Bedford 47
Bellingham 47
Belmont 47
Beverly 49
Beverly Farms 49
Billerica 49
Bradford (see Haverhill) 67
Braintree 49
Bridgewater 49
Brockton 51
Brookline 53
Burlington 53
Cambridge ..... 53—55
Canton 57
Carlisle 57
Carver-Plympton 57
Chelmsford 57
Chelsea 57
Cochituate (see Wayland) 113
Cohasset 59
Collinsville (see Dracut) 61
Concord 59
Danvers 59
Dedham 59
Dover 59
Dracut 61
Duxbury 61
East Bridgewater 61
Essex 61
Everett 61
Foxboro 63
Framingham 63
Franklin 63
Georgetown 65
Gloucester 65
Green Harbor (see Marshfield) 81
Groton 65
Groveland 65
Halifax (Monponsett) 67
Hamilton-Wenham 67
Hanover 67
Hanson 67
Haverhill 67
Hingham 69
Holbrook 69
Holliston 69
Hopkinton 69
Houghs Neck (see Quincy) 93
Hudson 69
Hull 69
Ipswich 71
Kingston 71
Lakeville 71
Lawrence ..... 71—73
Lexington 73
Lincoln 73
Littleton 73
Lowell ..... 75—77
Lynn ..... 77—79
Lynnfield 79
Malden 79
Manchester 81
Manomet (see Plymouth) 93
Marblehead 81
Marlboro 81
Marshfield 81
Maynard 83
Medfield 83
Medford 83
Medway 83
Melrose 83
Merrimac 85
Methuen 85
Middleboro 85
Middleton 85
Millis 85
Milton 87
Monponsett (Halifax) 67
Nahant 87
Natick 87
Needham 89
Newburyport 89
Newton 89
Norfolk 91
North Andover 91
North Reading 91
Norwell 91
Norwood 91
Peabody 91
Pembroke 93
Pepperell 93
Plainville 93
Plymouth 93
Plympton Carver ..... 57—67
Quincy ..... 93—95
Randolph 95
Reading 95
Revere 97
Rochester 97
Rockland 97
Rockport 97
Rowley 97
Salem 99
Salisbury 101
Saugus 101
Saxonville (see Framingham) 63
Scituate 101
Sharon 101
Sherborn 101
Shirley 101
Somerville 103
Stoneham 105
Stoughton 105
Stow 105
Sudbury 105
Swampscott 105
Tewksbury 107
Topsfield 107
Townsend 107
Tyngsboro 107
Waban (see Newton) 89
Wakefield 109
Walpole 109
Waltham 111
Watertown 111
Wayland 113
Wellesley 113
Wenham-Hamilton 67
West Bridgewater 113
West Newbury 113
Westford 113
Weston 115
Westwood 115
Weymouth 115
Whitman 117
Wilmington 117
Winchester 117
Winthrop 119
Woburn 119
Wollaston (see Quincy) 95
Wrentham 119

STATISTICS OF ARCHDIOCESE 120-125
EASTERN CATHOLIC PARISHES/ DIOCESES 127
SILVER JUBILARIANS 143-147

YELLOW PAGE SECTION
BOSTON CLERGY ..... 149—174
METROPOLITAN PROVINCE 162
PROPER ADDRESS 162
CHAPLAINS (In U.S. Service) 164
DECEASED PRIESTS 167
RETIRED PRIESTS ..... 168—169
PERMANENT DEACONS ..... 176—177
RELIGIOUS BROTHERS ..... 178—180

BLUE PAGE SECTION
RELIGIOUS SISTERS ..... 181—211

VOLUME XLII **$6.00 PER COPY**

BOSTON CATHOLIC DIRECTORY
49 Franklin St., Boston, Massachusetts 02110
(617) 542-8393

Mr. Timothy W. Sweet
Editor

PUBLISHED ANNUALLY
JANUARY WITH ECCLESIASTICAL AUTHORITY

Sister Mary Ellen Sweny, SND
Associate Editor

TABLE OF CONTENTS

CEMETERIES 213
CENTERS ..... 213—214
Community, Convert, Education Information
CHAPELS AND SHRINES ..... 215—216
CHAPLAINS ..... 217—219
College, Hospitals, Prisons, Juvenile Courts
DATES 258
Ash Wednesday and Easter 1990—1993
DRUG PROGRAM 233
EDUCATION ..... 221—232
Superintendent of Schools
Directors of Religious Education
ELDER SERVICES 257
FAMILY LIFE 232
GUIDANCE RESIDENTIAL CENTERS 234
HANDICAPPED 235
Deaf, Children
HOMES 237
Aged (Resident and Nursing)
HOSPITALS, HOSPICE 238
PASTORAL DEVELOPMENT 239
PERSONAL PRELATURES (Opus Dei) 175
PSYCHOLOGICAL SERVICES 235
RADIO-TV 240
RELIGIOUS ORDERS ..... 241—249

MEN RELIGIOUS

African Mission Fathers
Assumptionists
Augustinians
Basillian Salvatorians
Benedictine Monks
Capuchin Friars
Carmelites
Carmelites (Discalced)
Christian Brothers of Ireland
Columban Fathers
Congregation of Holy Cross
Divine Word Missionaries
Dominican Friars
Don Orione Fathers
Franciscan Fathers (Conv.)
Franciscan Friars
Jesuits
LaSalette Fathers & Brothers
Little Brothers of St. Francis
Marist Brothers
Marist Fathers
Maryknoll Fathers
Mekhitarist Fathers
Oblates of Mary Immaculate
Oblates of the Virgin Mary
Passionist Fathers & Brothers
Paulist Fathers
Redemptorist Fathers & Brothers
Sacred Hearts Community
Salesians of Don Bosco
Scalabrinians
Society of St. James
Sons of Mary
Stigmatine Fathers & Brothers
Xaverian Brothers
Xaverian Missionaries

WOMEN RELIGIOUS

Armenian Catholic Sisters of the I.C.
Bernardine Sisters of St. Francis
Carmelites (Discalced)
Carmelites (Fl., Italy)
Carmelites for the Aged and Infirm
Cenacle Religious
Columban Sisters
Daughters of Charity of St. Vincent de Paul
Daughters of Charity of the S. H. of Jesus
Daughters of the Holy Spirit
Daughters of Mary of the Im. Conception
Daughters of St. Mary of Providence
Daughters of St. Paul
Dominican Sisters
Felician Sisters
Franciscan Missionaries of Mary
Franciscan Missionary Sisters for Africa
Franciscan Sisters of the Im. Conception
Franciscan Sisters of Allegany, NY
Franciscan Sisters of St. Joseph
Franciscan Sisters of the Atonement (Graymoor)
Little Missionary Sisters of Charity
Little Sisters of the Assumption
Little Sisters of the Holy Family
Little Sisters of the Poor
Marist Missionary Sisters
Maryknoll Sisters
Medical Missionaries of Mary
Medical Mission Sisters
Mission Helpers of S.H.
Missionaries of Charity
Missionaries of the S.H. & O.L.
Missionary Sisters of the B.S. and Mary Immaculate
Missionary Sisters of the Most Blessed Trinity
Oblates of the Most Holy Redeemer
Poor Clare Nuns
Religious of Christian Education
Religious of the Sacred Heart
Sacred Hearts Community
School Sisters of Notre Dame
Servants of the Immaculate Heart
Sister Disciples of the Divine Master
Sisters of Charity
Convent Station, NJ
Halifax
Montreal (Grey Nuns)
Nazareth, KY
Ottawa
Quebec
Sisters of Divine Providence
Sisters of Holy Cross
Sisters of Jesus Crucified
Sisters of Mercy
Sisters of Notre Dame de Namur
Sisters of Our Lady of Mercy
Sisters of Providence
Sisters of St. Anne
Sisters of St. Chretienne
Sisters of St. Francis of Assisi
Sisters of St. Francis of Philadelphia
Sisters of St. Joan of Arc
Sisters of Joseph
Sisters of St. Martha
Sisters of St. Mary of Namur
Sisters of the Assumption
Sisters of the Blessed Sacrament
Sisters of the Good Shepherd
Sisters of the Holy Child Jesus
Sisters of the Holy Cross
Sisters of the Holy Names of Jesus and Mary
Sisters of the Holy Union
Sisters of the Presentation
Trappistine Nuns
Ursuline Nuns
Venerini Sisters

RESIDENCES 250
Priests, Women
RETREAT HOUSES ..... 250—251
SEMINARIANS CLASS OF 1990 ..... 252—254
SEMINARIES 253
St. John's, Pope John XXIII
SECULAR INSTITUTES 255
SOCIAL ACTION 255
Industrial Relations
SOCIAL SERVICES ..... 256—258
Catholic Charities
Family Counseling and Guidance
St. Vincent de Paul Society
Immigration and Resettlement
Refugee Center
Service to Prisoners
Hispanic Services
Unwed Expectant Mothers
Nursing and Health Services

SOCIETY OF ST. JAMES THE APOSTLE 175
TEMPERANCE (Alcoholism) 259
URBAN PLANNING 260
YOUTH APOSTOLATE 261
LAY ORGANIZATIONS ..... 262—270
SPECIALIZED GROUPS OF LAITY 271
Campion Club
Catholic Alumni Club
Catholic Alumni Sodality
Charismatics
Confraternity of the Passion
Emma Forbes Cary Guild
Equestrian Order
Focolare
Guild of St. Luke (Doctors)
Little Missionaries - St. Theresa House
Nocturnal Adoration
Pax Christi
Por Cristo
Seton Club
Augustinian Seculars
Secular Order of Discalced Carmelites
World Apostolate of Fatima 271
WOMEN'S ORGANIZATIONS ..... 272—275
Aids to Mission
Auxiliaries to Schools
Alumnae
Catholic Women's Clubs
Charitable Organizations and Guild
Parish Organizations
Leagues
Association of Catholic Alumnae
TELEPHONE AREA CODES 276
TITLES AND DEGREES 180

PINK PAGE SECTION ..... 277—284
Buyers and Advertisers Guide

GREEN PAGE SECTION ..... 285—292
Alphabetical Index—Telephone Directory

HOW TO USE THE BOSTON CATHOLIC DIRECTORY

GREEN PAGES: Alphabetical Index and Telephone Directory Pages 285-292 (Telephone Area Code Map - Page 276)
PINK PAGES: Advertisers and buyers Guide Pages 277-284
YELLOW PAGES: Priests - Pages 149-174; Permanent Deacons - Pages 176-177; Brothers - Pages 178-180
BLUE PAGES: Sisters - Pages 181-211
WHITE PAGES: Table of Contents - Pages 2-3
Parishes: Schedules, Personnel and Statistics-Pages 23-125
Religious Orders: Men-Pages 241-243; Women - Pages 245-249
Agencies, Centers, Homes, Hospitals, Schools, Lay Organizations, - please refer to Alphabetical Listings in the GREEN PAGES
ABOUT THE COVER: 35

Art Work by Deacon Gerard P. Rooney

MASS SCHEDULES

Schedules for Masses as of January 1990 are given in the Parish Descriptions, Pages 23-120. These schedules may be changed to provide for the greater convenience of parishioners. Any schedule changes will be announced in the Church or in the parish bulletin.

HIS HOLINESS
POPE JOHN PAUL II (264th)
KAROL CARDINAL WOJTYLA

1920 Born (May 18)
1946 Ordained Priest (November 1)
1958 Titular Bishop of Ombi and Auxiliary Bishop of Cracow (September 28)
1964 Archbishop of Cracow (January 13)
1967 Named Cardinal (June 26)
1978 Election as Pope, Bishop of Rome (October 16)
1978 Installation as Universal Pastor (October 22)

His Eminence Bernard Cardinal Law

PORTRAITS BY Fabian Bachrach

Photographer to the Catholic Clergy

647 BOYLSTON STREET, BOSTON, MASSACHUSETTS 02116 – KEnmore 6-4730

Auxiliary Bishops of the Boston Archdiocese

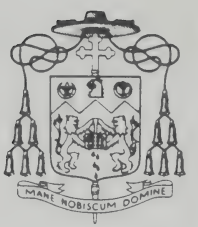

THE MOST REVEREND
LAWRENCE J. RILEY, S.T.D., LL.D

Auxiliary Bishop of Boston

Regional Bishop — Central Region

Ordained September 21, 1940
Appointed Titular Bishop of Daimlaig (Duleek) and Auxiliary Bishop of Boston, December 1, 1971
Ordained Bishop February 2, 1972
Residence and office, 43 Maple St.
Hyde Park 02136
617-364-9500

THE MOST REVEREND
JOHN JOSEPH MULCAHY, D.D.

Auxiliary Bishop of Boston

Regional Bishop - North Region

Ordained May 1, 1947
Appointed Titular Bishop of Penafiel and Auxiliary Bishop of Boston December 31, 1974
Ordained Bishop February 11, 1975
Residence, 58 Blaney St.,
Swampscott, MA 01907
Bishop's office, 55 Lynn Shore Dr.,
Lynn 01902
617-581-0980

Fasch

Studio

PORTRAITS BY Fabian Bachrach
Photographer to the Catholic Clergy
647 BOYLSTON STREET, BOSTON, MASSACHUSETTS 02116 — KEnmore 6-4730

Auxiliary Bishops of the Boston Archdiocese

THE MOST REVEREND
DANIEL A. HART, D.D.

Auxiliary Bishop of Boston

Regional Bishop-South Region

Ordained February 2, 1953;
Appointed Titular Bishop of Tepelta and
Auxiliary Bishop of Boston, August 30, 1976
Ordained Bishop October 18, 1976
Residence and office, Cardinal Cushing
General Hospital, 235 No. Pearl St.,
Brockton 02401
508-588-4000
Ext. 1215

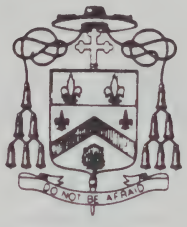

Bachrach

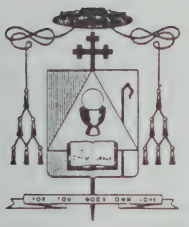

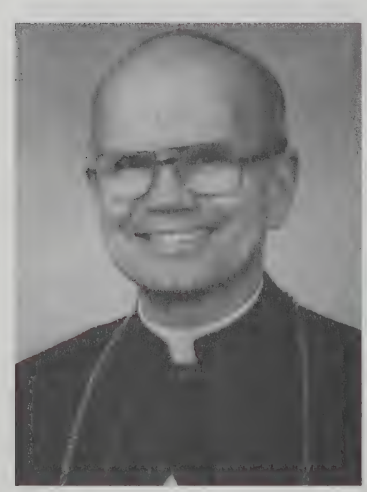

THE MOST REVEREND
ALFRED CLIFTON HUGHES, S.T.D.

Auxiliary Bishop of Boston

Regional Bishop - Merrimack Region

Ordained December 15, 1957;
Appointed Titular Bishop of Massimiana di Bizacena
and Auxiliary Bishop of Boston
July 21, 1981
Ordained Bishop September 14, 1981
Residence: St. Joseph's Hospital
220 Pawtucket St.
Lowell, MA 01854
Office: 70 Lawrence St.
Lowell, MA 01852
508-459-4082

Bachrach

PORTRAITS BY Fabian Bachrach
Photographer to the Catholic Clergy
647 BOYLSTON STREET, BOSTON, MASSACHUSETTS 02116 — KEnmore 6-4730

Auxiliary Bishops of the Boston Archdiocese

THE MOST REVEREND
ROBERT JOSEPH BANKS, D.D.

Auxiliary Bishop of Boston

Vicar General and

Vicar for Administration

Ordained December 20, 1952:
Appointed Titular Bishop of Taraqua
and Auxiliary Bishop of Boston,
June 26, 1985
Ordained Bishop September 19, 1985
Residence and Office
2121 Commonwealth Avenue,
Brighton 02135
617-254-0100

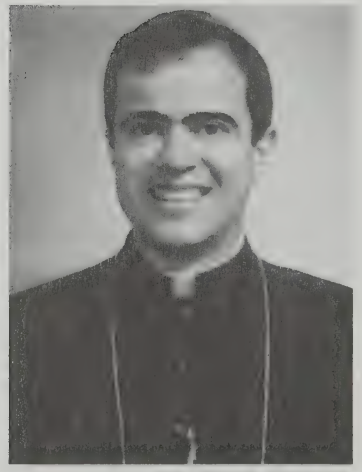

THE MOST REVEREND
ROBERTO O. GONZALEZ, O.F.M.

Auxiliary Bishop of Boston

Regional Bishop · West Region

Ordained May 8, 1977
Appointed Titular Bishop of Ursona
and Auxiliary Bishop of Boston - July 19, 1988
Ordained Bishop October 3, 1988
Residence and office
Pope John XXIII National Seminary
558 South Avenue
Weston 02193
617-647-4179

Bachrach

PORTRAITS BY Fabian Bachrach
Photographer to the Catholic Clergy
647 BOYLSTON STREET, BOSTON, MASSACHUSETTS 02116 – KEnmore 6-4730

ARCHDIOCESE OF BOSTON

SEE ERECTED APRIL 8, 1808 — CREATED AN ARCHBISHOPRIC FEBRUARY 12, 1875

His Eminence
BERNARD CARDINAL LAW
Archbishop of Boston

Most Reverend
LAWRENCE J. RILEY, S.T.D., LL.D.
Auxiliary Bishop of Boston

Most Reverend
JOHN J. MULCAHY, D.D.
Auxiliary Bishop of Boston

Most Reverend
DANIEL A. HART, D.D.
Auxiliary Bishop of Boston

Most Reverend
ALFRED C. HUGHES, S.T.D.
Auxiliary Bishop of Boston

Most Reverend
ROBERT J. BANKS, D.D.
Auxiliary Bishop of Boston

Most Reverend
ROBERTO O. GONZALEZ, O.F.M.
Auxiliary Bishop of Boston

In Residence, Most Reverend
JOHN J. RUDIN, M.M.
Retired Bishop of Musoma
Tanzania, Africa

In Residence, Most Reverend
THOMAS REILLY, C.SS.R.
Retired Bishop of San Juan de la Maguana
Dominican Republic

REGIONAL BISHOPS

CENTRAL REGION: Most Rev. Lawrence J. Riley, S.T.D., LL.D.
Bishop's Office: 43 Maple St., Hyde Park 02136 (617-364-9500)

NORTH REGION: Most Rev. John J. Mulcahy, D.D.
Bishop's Office: 55 Lynn Shore Dr., Lynn 01902 (617-581-0980)

SOUTH REGION: Most Rev. Daniel A. Hart, D.D.
Bishop's Office: 235 N. Pearl St., Brockton 02401 (508-588-4000)

MERRIMACK REGION: Most Rev. Alfred C. Hughes, S.T.D.
Bishop's Office: 70 Lawrence St., Lowell 01852 (508-459-4082)

WEST REGION: Most Rev. Roberto O. Gonzalez, O.F.M.
Bishop's Office: 558 South Ave., Weston 01293 (617-647-4179)

VICAR GENERAL: Most Rev. Robert J. Banks
Office: 2121 Commonwealth Ave., Brighton 02135 (617-254-0100)

PRESBYTERAL COUNCIL: Moderator: Rev. Richard G. Lennon
Office: 2121 Commonwealth Ave., Brighton 02135 (617-782-5922)

Membership: His Eminence, Bernard Cardinal Law, Most Rev. Lawrence J. Riley, Most Rev. John J. Mulcahy, Most Rev. Daniel A. Hart, Most Rev. Alfred C. Hughes, Most Rev. Robert J. Banks, Most Rev. Roberto O. Gonzalez, O.F.M., Revs.: Charles C. Cavalconte, O.P., Richard R. Cannon, George F. Carlson, Francis J. Cloherty, Msgr. Russell J. Collins, Albert J. Contons, Thomas J. Daly, Robert P. Deeley, John A. Dooher, Joseph J. Downey, Jose S. Ferreira, John H. Flynn, Edward P. Geary, Wilfred Hept, O.F.M.; Leandre Jeannot, Francis L. Keefe, C.S.S., Stephen A Koen, Roland Lacasse, S.M., James D. Lyons, Robert McMillan, S.J., Msgr. John R. McNamara, Cornelius M. McRae, Gerald J. Osterman, Thomas F. Powers, Allan E. Roche, Lawrence J Rondeau, Thomas P. Rossi, John E. Sassani, John Serio, S.D.B.; Joseph J. Sheehy, Gregory Short, O.M.V., John P. Tackney, Everett F. Vierra, William F. Waters, O.S.A., William G. Williams

ARCHDIOCESAN COLLEGE OF CONSULTORS: Most Rev. Lawrence J. Riley, Most Rev. John J. Mulcahy, Most Rev. Daniel A. Hart, Most Rev. Alfred C. Hughes, Most Rev. Robert J. Banks, Most Rev. Roberto O. Gonzalez, O.F.M., Rev. Msgr. Russell J. Collins, Rev. Msgr. John R McNamara, Rev. Gerald J. Osterman, Rev. Thomas F. Powers, Rev. Thomas P. Rossi.

VICAR FOR ADMINISTRATION: Most Rev. Robert J. Banks

ASSISTANT TO THE VICAR FOR ADMINISTRATION: Rev. Richard G. Lennon

SECRETARY FOR PASTORAL SERVICES: Rev. William T. Schmidt
2121 Commonwealth Ave., Brighton 02135 (617-254-0100)

SECRETARY FOR EDUCATION: Sr. Jeanne d'Arc O'Hare, C.S.J.
2121 Commonwealth Ave., Brighton 02135 (617-254-0100)

SECRETARY FOR SOCIAL SERVICES: Rev. Francis X. Irwin
49 Franklin St., Boston 02110 (617-482-5440)

SECRETARY FOR MINISTERIAL PERSONNEL: Rev. John B. McCormack
2121 Commonwealth Ave., Brighton 02135 (617-254-0100)

SECRETARY FOR HEALTH CARE SERVICES: Robert E. Flynn, M.D.
125 Technology Dr., Waltham 02154 (617-893-8544)

SECRETARY FOR COMMUNITY RELATIONS: Rev. Msgr. William F. Murphy
2101 Commonwealth Ave., Brighton 02135 (617-782-2544)

SECRETARY FOR CENTRAL SERVICES/CHANCELLOR: Mr. Gerald T. Reilly
2121 Commonwealth Ave., Brighton 02135 (617-254-0100)

CO-VICARS FOR RELIGIOUS: Rev. John B. McCormack, Sr. Katherine O'Toole, S.C.H.
2121 Commonwealth Ave., Brighton 02135 (617-254-0100)

CHANCERY OFFICE: 2121 Commonwealth Ave., Brighton 02135-3192 (617-254-0100)
CHANCELLOR: Mr. Gerald T. Reilly, C.P.A.
VICE CHANCELLOR: Rev. Frederick J. Ryan

SECRETARY TO THE CARDINAL AND MASTER OF CEREMONIES: Rev. Msgr. Timothy J. Moran
2101 Commonwealth Ave., Brighton 02135 (617-782-2544)
Assistant Masters of Ceremonies: Rev. Richard G. Lennon, Rev. Paul B. McInerny, Rev. Frederick J. Ryan.

METROPOLITAN TRIBUNAL: 1 Lake Street, Brighton 02135 (617-254-9150)
Hours: 9:00 A.M. - 5:00 P.M., Monday through Friday
Judicial Vicar: Rev. Robert P. Deeley, J.C.D.
Associate Judicial Vicar: Revs.: Dennis J. Burns, J.C.D.
Promoter of Justice: Rev. Richard G. Cunningham, J.C.D.
Defenders of the Bond: Rev. Michael Smith Foster, J.C.L., Rev. Vincent R. Maffei, M.Div.
Secretary to the Tribunal: Rev. Robert V. Gale
Diocesan Judges: Most Rev. Robert J. Banks, J.C.D.; Revs.: David P. Bailey, J.C.L., Dennis J. Burns, J.C.D., Richard G. Cunningham, J.C.D., Robert P. Deeley, J.C.D.; Michael Smith Foster, J.C.L., Rev. Msgr. Alfred R. Julien, J.C.D.; Revs.: Vincent R. Maffei, M.Div., Paul B. McInerny, J.C.L., James A. O'Donohoe, J.C.D.
Judge Auditor: Rev. James W. DeAdder, S.T.D., Ph.D., J.D.
Advocates: Revs.: John A. Abruzzese, S.T.D., Joseph A. Antonellis, James J. Barry, Daniel P. Bowen, Robert J. Braunreuther, S.J., Michael J. Bova Conti, John E. Buckley, Richard A. Buntel, James M. Carroll, Peter J. Casey, Dismas J. Centrella, O.F.M., Henry G. Chambers, Rodney J. Copp, M. Div., William D. Coughlin, M.Div., Richard T. Donahue; Rev. Msgr. Paul F. Donelin, Ph.D.; Revs.: John A. Dooher, Paul J. Finegan, Paul R.E. Francis, J.C.B., S.T.D., Michael J. Harkins, George G. Hogan, John F. Keane, M.Div., Francis H. Kelley, Thomas A. Kopp, James F. Lanergan, Victor C LaVoie, John F. Leonard, Antonio S. Medeiros, Leonard T. McGrath; Brian F. Manning, Dennis J. Nason, Roger P. Nolette, O.S.B., Peter J. O'Hara, A.C.S.W., James E. O'Leary, Leonard F. O'Malley, Gerald J. Osterman, Peter F. Quinn, Thomas J. Reilly, Frank J. Silva, Martin J. Walsh, Thomas J. Walsh, Robert A. Ward.
Psychological Consultants: Paul F. Abbott, LICSW, Neil J. Cronin, LICSW, Joseph Doherty, Ed.D., Leo Fahey, M.S., LICSW, Margaret Hager, LICSW, Thomas H. Kelley, ACSW, Joseph H. LaLiberte, MSW, LICSW, Joseph Liftik, Ph.D., Kernan T. Manion, M.D., Dennis McLaughlin, Ph.D., Mrs. Helen O'Meara, LICSW, Michael St. Clair, Ph.D., M.A.; R. Raymond Ward, MSW, LICSW.
Ecclesiastical Notary: Mrs. Laura M. Celiucci, Miss M. Connie Murphy.

TRIBUNAL OF THE BOSTON PROVINCE - REGIONAL MATRIMONIAL APPEAL COURT
2121 Commonwealth Avenue, Brighton, MA 02135 617-254-2772
Judicial Vicar: Rev. David P. Bailey, J.C.L.
Associate Judicial Vicar: Rev. Msgr. Alfred R. Julien, J.C.D.
Associate Judicial Vicars and Defenders of the Bond: Most Rev. Bernard J. Flanagan, S.T.L., J.C.D.; Rev. Msgrs.: Raymond F. Begin, J.C.D., Raymond O'Blair, S.T. L., J.C.D., Revs.: Ralph H. Adair, M.Th., J.C.L., Henry G. Bowen, S.T.L., J.C.D., Robert P. Deeley, J.C.D., Jay T. Maddock J.C.L.
Promoter of Justice: Rev. Henry G. Bowen, S.T.L., J.C.D.
Judges:
(BOSTON): Rev. Msgr. Alfred R. Julien, J.C.D.; Revs.: David P. Bailey, J.C.L., Dennis J. Burns, J.C.D., Alfred J. Connick, J.C.D., Richard G. Cunningham, M.A., J.C.D., Robert P. Deeley, J.C.:D., Paul B. McInerny, J.C.L, James A. O'Donohoe, J.C.D.
(BURLINGTON): Revs.: Bernard F. Depeaux, S.T.B., M.A., Walter D. Miller, J.C.D.
(FALL RIVER): Rev. Msgrs.: Thomas J. Harrington, J.C.D. (Cand.), Henry T. Munroe, B.A., Revs.: Edmund J. Fitzgerald, B.A., Mark R. Hession, J.C.L., Jay T. Maddock, J.C.L., Thomas E. McGlynn, J.C.L.
(MANCHESTER): Rev. Msgrs.: Raymond O. Blair, S.T.L., J.C.D., Wilfred H. Paradis, Ph.D., J.C.D.; Revs.: Norman P. Bolduc, J.C.L., Paul L. Bouchard, S.T.L., M.A., J.C.L., Francis L. Demers, O.M.I., J.C.D., Donald J. Gilbert J.C.L.; Sister Louise Tessier, P.M., J.C.L.
(PORTLAND): Most Rev. Amedee W. Proulx, S.T.L., J.C.L.; Rev. Msgrs: Raymond F. Begin, J.C.D., Vincent A. Tatarczuk, S.T.L., J.C.D.; Revs.: Michael R. Cote, M.A., J.C.L., Dennis Grabrain, J.C.L., Joseph J. Koury, S.J., J.C.D., Paul F. Stefanko, J.C.L.; Sisters: Claudia Barbre, R.S.M., J.C.L., Rita-Mae Bissonnette, R.S.R., J.C.L., Ann Keenan, C.S.J., J.C.L., J.C.D. (Cand.).
(SPRINGFIELD): Rev. Msgrs.: John F. Harrington, J.C.L., Joseph I. Johnson, J.C.D., Roger Viau, J.C.D.; Revs.: Ralph H. Adair, M.Th., J.C.L., Thomas L. Dupre, J.C.D, Daniel R. Foley, J.C.D., Henry Karwel, O.F.M. Conv., J.C.L., John J. Shea, S.T.L. , J.C.D., John L. Sullivan, J.C.L., Robert W. Thrasher, J.C.D.; Sister Carol Ciatte, C.S.J., J.C.L.
(WORCESTER): Most Rev. Bernard J. Flanagan, S.T.L., J.C.D.; Revs.: Henry G. Bowen, S.T.L., J.C.D., Brian R. Cormier, J.C.L., Lawrence A. Deery, J.C.L., Paul T. O'Connell, J.C.D., F. Stephen Pedone, J.C.D. (Cand.)

FINANCE COUNCIL: His Eminence Bernard Cardinal Law, Most Rev. Robert J. Banks, Ms. Regina E. Caines, Messrs.: William Connell, John F. Cunningham, Thomas Flatley, Edward Hanify, John Kaneb, Joseph Lombard, William McCall, Giles Mosher, Jr., Ms. Ellen O'Connor, David B. Perini, Gerald T. Reilly, Mrs. Helen Valerio

CLERGY PERSONNEL: Director: Rev. James J. McCarthy, Assistant Director: Rev. Kevin J. Deeley, Personnel Office: 1 Lake St., Brighton 02135 (617-254-2085)
Personnel Board Members: Ex-officio: Most Rev. Robert J. Banks, Rev. John B. McCormack; Chairman: Rev. George D. Vartzelis; Revs.: John P. Boles, Arthur A. Brown, Gerald L. Bucke, George F. Carlson, Arthur J. Driscoll, Jerome F. Gillespie, Paul T. Keyes; Representative for matters relating to the Permanent Diaconate: Deacon William H. Wildes

DIRECTORS OF ARCHDIOCESAN PROGRAMS

AGING ARCHDIOCESAN OFFICE OF — Director: Sister Eileen Driscoll, C.S.J., 19 St. Joseph St., Jamaica Plain 02130 (617-522-4040)

AIDS MINISTRY, OFFICE OF — Director: Sister Gretchen Gilroy, O.S.F., 49 Franklin St., Boston 02110 (617-482-5440)

APOSTLESHIP OF PRAYER — Director: Rev. Walter J. Martin, S.J., 150 Morrissey Blvd, Dorchester 02125 (617-436-3900)

ARBITRATION AND CONCILIATION OFFICE — Director: Rev. James W. DeAdder, Ph.D., S.T.D. Pope John XXIII National Seminary, 558 South Ave., Weston 02193 (617-899-5500).

ARCHIVES — Archivist: Ronald D. Patkus, 2121 Commonwealth Avenue, Brighton, 02135 (617-254-0100 Ext. 108)

BLACK CATHOLICS OFFICE FOR — Director: Miss Greer Gordon, Creagh Library Bld., 2121 Commonwealth Ave., Brighton 02135 (617-254-1000 Ext. 477)

CAMPUS MINISTRY OF THE ARCHDIOCESE — Director: Rev. John W. O'Brien, 68 Saint Stephen St., Boston 02115 (617-266-2635).

CARITAS CHRISTI — President: Robert E. Flynn, M.D., 125 Technology Drive, Waltham 02154 (617-893-8544)

CATHOLIC CHARITABLE BUREAU, INC. — Archdiocesan Director: Joseph Doolin, Ph.D., M.P.A. 49 Franklin St., Boston 02110 (617-482-5440).

CATHOLIC YOUTH APOSTOLATE - Director: — Rev. Richard L. Harrington 139 Crescent St., West Quincy 02169 (617-472-0333)

CEMETERIES — Director: Donald F. Kenney, 175 Broadway, Malden 02148 (617-322-6300).

CENTRAL PURCHASING SERVICES — Director: Richard Reardon, 2121 Commonwealth Ave., Brighton 02135 (617-254-0100)

CHARISMATIC RENEWAL SERVICES: Cardinal's Liaison: Rev. Gerard L. Dorgan, Executive Secretary: Dean Gordon, 20 Pond St., Waltham 02154 (617-891-3592)

COMMISSION FOR THE CATHOLIC MISSIONS AMONG THE COLORED PEOPLE AND THE INDIANS — Director: Rev. Msgr. Andrew F. Connell, 49 Franklin St., Boston 02110 (617-542-1776)

COMMUNICATIONS COORDINATOR: John B. Walsh, 49 Franklin St., Boston 02110 (617-482-4324).

CURSILLO — Spiritual Director: Rev. Robert W. Flagg, St. John's Seminary College 197 Foster St., Brighton, MA 02135 (617-254-2610)

DEAF APOSTOLATE TO — Director: Rev. John P. Fitzpatrick, 75 Bethany Road, Framingham 01701. Tel.: (Voice or TDD - (508-875-3617)

DEVELOPMENT OFFICE — Director: Philip T. Schavone, Associate: Kenneth D. Chisholm, Cardinal's Appeal: Paul A. Waters, Grants and Contracts: Ms. Margaret Cummings 2121 Commonwealth Ave., Brighton 02135 (617-254-0100)

DIRECTORY BOSTON CATHOLIC — Editor: Mr. Timothy W. Sweet, Associate Editor, Sister Mary Ellen Sweny, SND. 49 Franklin Street, Boston 02110 (617-542-8393).

DIVORCED/SEPARATED SUPPORT GROUPS — Director: Janice O'Leary, 2121 Commonwealth Ave., Brighton 02135 (617-783-2451)

ECUMENICAL AND INTERRELIGIOUS AFFAIRS — Director: Rev. John E. MacInnis, Assistant to Director: Beth Malone, 2 DeWolfe St., Cambridge 02138 (617-868-6585/617-491-8400) Jewish-Catholic Committee-Chairperson: Sister Mary Boys, SNJM (617-552-8440) Secretary: Sister Barbara O'Brien, RC (617-254-3150)

EVANGELIZATION OFFICE FOR — Director: David M. Thorp, St. Elizabeth's Foundation, 159 Washington St., Brighton 02135 (617-783-4193)

FAMILY COUNSELING AND GUIDANCE CENTERS, INC. — Executive Director: Robert F.X. Hart, M.S.W., One Bromfield St., Boston 02108 (617-482-4355).

FAMILY LIFE APOSTOLATE — Director: Mary Alice Breinlinger, M.A., Creagh Library Bldg., 2121 Commonwealth Ave., Brighton, MA 02135 (617-783-2451)

HANDICAPPED — Archdiocesan Ministry with Handicapped People: Director: Sister Margaret Youngclaus, S.N.D., 142 Wachusett St., Jamaica Plain 02130 (617-268-3727).

HEALTH CARE APOSTOLATE: Director: Robert E. Flynn, M.D., 125 Technology Dr., Waltham 02154 (617-893-8544)

HEALTH CARE MINISTRY - Director: Rev. Lucien Sawyer, O.M.I., St. Elizabeth's Hospital, 736 Cambridge St., Brighton 02135 (617-789-2457)

HISPANIC SOCIAL SERVICES — Director: Elisabeth Zweig-Snippe, El Centro del Cardenal, 1375 Washington St., Boston 02118 (617-542-9292)

HOLY NAME SOCIETY - Director: Rev. John E. McLaughlin, 25 Arlington St., Somerville 02145 (617-625-0029)

HUMAN DEVELOPMENT CAMPAIGN - Director: Rev. Thomas J. McDonnell, S.T.D. St. Augustine's Rectory, 9 F St., South Boston 02127 (617-268-1230)

LABOR GUILD — Director: Rev. Edward F. Boyle, S.J., 883 Hancock St., Quincy 02170 (617-786-1822).

LITURGICAL COMMISSION — Director: Rev. Msgr. Dennis F. Sheehan, S.T.D., Office for Worship, 558 South Ave., Weston 02193 (617-899-1858)

MARIAN SOCIETIES — Director: Rev. William R. Carroll, 118 South Broadway, Lawrence 01843 (617-944-5988/508-683-9416)

MARRIAGE PREPARATION PROGRAMS & MARRIAGE ENRICHMENT PROGRAMS — Director: MaryLou VonEuw, 2121 Commonwealth Ave., Brighton 02135 (617-783-2451).

NURSES ARCHDIOCESAN COUNCIL — Director: Rev. J. Joseph Kierce, 35 Virginia St., Dorchester 02125 (617-436-2771).

PARENTING PROGRAMS — Director: Fran Hauck, 2121 Commonwealth Ave., Brighton 02135 (617-783-2451)

PASTORAL INSTITUTE — Director: Rev. George F. Carlson, St. William's Hall, 5 Lake St., Brighton 02135 (617-254-2610-Ext. 236)

PASTORAL MINISTRIES — Director: Mrs. Barbara A. Shine, 1 Lake St., Brighton 02135 (617-782-6675)

PASTORAL SUPPORT OF PRIESTS — Director: Rev. George F. Carlson, 5 Lake St., Brighton 02135 (617-254-2610, Ext. 236)

PERMANENT DIACONATE — Director: Rev. Frank J. Silva, Associate Director: Deacon William H. Wildes, Assistant Director: Sr. Clare O'Keefe, SCH, 744 Boylston St., Chestnut Hill 02167 (617-566-3131)

PILOT EDITOR — Leila H. Little, 49 Franklin St., Boston 02110 (617-482-4316).

PLANNING AND RESEARCH OFFICE — Director: Sister Mary Ann Doyle, C.S.J., 2121 Commonwealth Ave., Brighton 02135 (617-254-0100)

PONTIFICAL ASSOCIATION OF THE HOLY CHILDHOOD — Director: Rev. Msgr. Andrew F. Connell, 49 Franklin St., Boston 02110 (617-542-1776)

PONTIFICAL SOCIETY OF ST. PETER THE APOSTLE — Director: Rev. Msgr. Andrew F. Connell 49 Franklin St., Boston 02110 (617-542-1776)

PRIESTS EUCHARISTIC LEAGUE — Director: Most Rev. Alfred C. Hughes, 70 Lawrence St., Lowell 01852 (508-459-4082)

PRIESTS RECOVERY PROGRAM — Director: Rev. Robert P. Beale, Our Lady's Hall, 287 Highland St., Milton 02186 (617-696-0593)

PRISON MINISTRIES — Coordinator: Rev. Thomas D. Conway, 800 Columbia Rd., Dorchester 02125 (617-436-2190)

PRO LIFE OFFICE — Director: Barbara S. Thorp, St. Elizabeth's Foundation, 159 Washington St., Brighton 02135 (617-783-5410)

PROPAGATION OF THE FAITH — Director: Rev. Msgr. Andrew F. Connell, 49 Franklin St., Boston 02110 (617-542-1776)

REAL ESTATE, Archdiocese of Boston — Manager: Dudley M. Mulcahy, 2121 Commonwealth Ave., Brighton 02135 (617-254-0100)

REFUGEE AND IMMIGRATION - NATIONAL CATHOLIC RELIEF SERVICES - CATHOLIC CHARITIES - Archdiocese of Boston — Director: Mary Diaz, 10 Derne St., Boston 02114 (617-523-5165)

REGINA CLERI - Residence for Retired Priests — Director: Rev. Edward B. Flaherty, 60 William Cardinal O'Connell Way, Boston 02114 (617-523-1861)

RELIGIOUS EDUCATION OFFICE — CCD: Director: Rev. James F. Hawker, M.A., M.Div., 1 Lake St., Brighton 02135 (617-254-4425)

SCHOOLS — Superintendent: Sister Ann Dominic Roach, O.P., — Director of Religious Education for the schools: Rev. Michael L. Steele
Department of Education Office: 468 Beacon St., Boston 02115 (617-536-5417)

SEAPORT OF BOSTON — Chaplain: Rev. Philip LaPlante, S.M., 55 West Broadway, South Boston 02127 (617-268-8100)

SEMINARIES — St. JOHN'S SEMINARY SCHOOL OF THEOLOGY — Rev. Thomas J. Daly, M.A., Ph.D., Rector, 127 Lake St., Brighton 02135 (617-254-2610)
COLLEGE OF LIBERAL ARTS — Rev. Frederick J. Murphy, S.T.L., Ph.D., Dean, 197 Foster St., Brighton 02135 (617-254-2610)
POPE JOHN XXIII NATIONAL SEMINARY — Rev. Cornelius M. McRae, M.A., Rector, 558 South Ave., Weston 01293 (617-899-5500).

SENIOR AFFAIRS FOR PRIESTS — Director: Rev. A. Paul Gallivan, P.O. Box 427, No. Scituate 02060 (617-545-3481)

SISTERS SENATE ARCHDIOCESE OF BOSTON:— Administrative Team; Administrative Assistant: Sister Carol A. Fitzsimmon, C.S.J., St. Mary Convent, Seton Way, Randolph 02368 (617-986-1226)

SOCIETY OF ST. JAMES THE APOSTLE — Director: Rev. Msgr. John J. Moriarty, 24 Clark St., Boston 02109 (617-742-4715).

SOCIAL JUSTICE OFFICE: Director: Rev. Msgr. William F. Murphy, S.T.D. 2101 Commonwealth Ave., Brighton 02135 (617-782-2544)

SPIRITUAL DEVELOPMENT OFFICE — Director: Rev. John A. Dooher, 2121 Commonwealth Avenue, Brighton, MA 02135 (617-254-1040)

SYNOD OFFICE — Executive Director: Rev. Paul B. McInerny, J.C.L., 2121 Commonwealth Ave., Brighton 02135 (617-254-0100 Ext. 394)

TELEVISION AND RADIO APOSTOLATE — Director: Rev. Francis T. McFarland, 55 Chapel St., Newton 02160 (617-965-0050).

WORSHIP, OFFICE FOR — Director: Rev. Msgr. Dennis F. Sheehan, S.T.D., 558 South Ave., Weston 02193 (617-899-1858)

URBAN AFFAIRS PLANNING OFFICE — Director: Rev. Michael F. Groden, 25 Union St., Boston 02108 (617-227-2200).

VOCATION OFFICE — Director: Rev. Francis R. LeBlanc, Assistant Director: Sr. Margaret Mary Lavin, C.S.J., St. John's Seminary, St. John's Hall, 127 Lake St., Brighton 02135 (617-254-2610, ext. 228).

YOUTH EVANGELIZATION — Director: Daniel Ponsetto, 139 Crescent St., Quincy 02169 (617-472-0333)

ARCHDIOCESAN BOARDS AND COMMITTEES

BUDGET ADVISORY COMMITTEE — Most Rev. Robert J. Banks; Mr. Gerald T. Reilly, Revs. John J. Ahearn, William T. Garland, O.S.A., John A. Murray, Francis G. O'Sullivan, Sister Catherine Hanlon, S.C.H.

BUILDING COMMISSION ARCHDIOCESAN — Chairman: Mr. Gerald T. Reilly: Members: Revs. Thomas J. Buckley, Francis H. Delaney, Francis L. Gallagher, Frederick J. Ryan, Francis V. Strahan, Consultants: Messrs. James Jenkins, John J. Quigley, Phillip M. Barrett, Michael D'Angelo, Dino Fantegrossi, Leonard Gutmann, Jonathan Klandrud, James H. McGaffigan, James J. Walsh, Scott A. Young

CLERGY FUND ADVISORY COMMITTEE — Secretary: Most Rev. Robert J. Banks, Members: Rev. Msgr. Peter F. Hart; Revs. Gerard D. Barry, Peter J. Casey, John B. McCormack, Brian F. McMahon, Facilitator: Rev. Frederick J. Ryan, Auditor: Rev. George C. Carlson

EDUCATION ARCHDIOCESAN BOARD — President: His Eminence Bernard Cardinal Law: Chairperson: Mrs. Joseph McGrath; Secretary for Education: Sr. Jeanne d'Arc O'Hare, C.S.J., Ph.D., Superintendent of Schools, Sr. Ann Dominic Roach, O.P., M.S., M.Ed.; Director of Religious Education: Rev. James F. Hawker, M.A., M.Div.: MEMBERS: Most Rev. Daniel A. Hart, D.D., John Balaguer, Dr. Donald Burgess, Rev. Robert C. Fichtner, Mrs. Bernice Gillard, Miss Mary L. Hogan, Sr. Patricia Lynch, C.S.J., Sr. Catherine O'Brien, S.N.D., Dr. Mary Stearns Office: 2121 Commonwealth Ave., Brighton 02135 (617-254-0100)

INSURANCE REVIEW COMMITTEE — Chairman: Mr. Gerald T. Reilly, Administrator: Mr. Paul J. Deeley; Members: Miss Therese A. Maloney, Mr. Paul Sweeney, Edward Waystack; Consultant: Mr. Arthur W. Powers

HEALTH BENEFIT PLAN BOARD OF TRUSTEES — Chairman: His Eminence, Bernard Cardinal Law, Secretary: Mr. Gerald T. Reilly, Members: Rev. James DeAdder, Anna Marie Ferraro, Rev. Msgr. Thomas J. Finnegan, Jr., Mr. Robert P. Joyce, Mr. Robert L. Peretti, Rev. Frederick J. Ryan, Plan Manager: Mrs. Mary Regan, Administrator: Mr. Paul J. Deeley

PENSION/INSURANCE BOARD OF TRUSTEES — Chairman: His Eminence Bernard Cardinal Law, Secretary: Mr. Gerald T. Reilly, Members: Most Rev. Robert J. Banks, Anna Marie Ferraro, Rev. Msgr. Thomas J. Finnegan, Jr., Mr. Francis X. Flaherty, Mr. Robert P. Joyce, Mr. Michael W. Metzler, Mr. Robert L. Peretti, Plan Manager: Ms. Gerry Millerick, Administrator: Mr. Paul J. Deeley

PRIESTLY RENEWAL ADVISORY BOARD: — Chairman: Rev. John B. McCormack: Secretary: Rev. George F. Carlson, Members: Revs. Thomas J. Daly, John A. Dooher, James J. McCarthy, Cornelius M. McRae, Williams Hall, 5 Lake St., Brighton 02135 (617-254-2610) Ext. 236)

REVOLVING LOAN FUND COMMITTEE — Most Rev. Robert J. Banks, Rev. Msgrs. John Connor, Thomas Finnegan, Jr., James E. Tierney: Revs. Joseph J. Downey, Gerald J. Osterman, Mr Gerald T. Reilly

ORGANIZATIONAL CHART FOR CENTRAL AGENCIES OF THE ARCHDIOCESE OF BOSTON

Bernard Francis Cardinal Law
Roman Catholic Archbishop
of Boston, a Corporation Sole

Auxiliary Bishops of Boston

Metropolitan Tribunal

Most Rev. Robert J. Banks
Archdiocesan
Vicar for Administration

ADMINISTRATIVE CABINET
(Vicar & Secretaries)

DEPARTMENTS

Rev. William T. Schmidt

Secretary for Pastoral Services

Apostleship of Prayer
Archdiocesan Council of Nurses
Catholic Youth Apostolate
Charismatic Renewal
Cursillo Movement
Ethnic Apostolates
Family Life Apostolate
Health Care Ministry
Holy Name Society
Juvenile Court Chaplains
Liturgical Commission
Marian Societies
Marriage Preparation Programs
Mission Helpers of the Sacred Heart
Office for Black Catholics
Office for Evangelization
Office of Spiritual Development
Office for Worship
Organizations of the Laity
Pilgrimages
Por Cristo, Inc.
Propagation of the Faith

Sr. Jeanne d'Arc O'Hare, C.S.J.

Secretary for Education

Campus Ministry
Office of Religious Education
Superintendent of Schools
— Archdiocesan Central High Schools
— School Department
St. Sebastian's Country Day School, Inc.

Rev. Francis X. Irwin

Secretary for Social Services

A. Offices
Apostolate to Deaf
Archdiocesan Office on Aging
Catholic Charitable Bureau, Inc.
Family Counseling and Guidance Centers, Inc.
Institute of Industrial Relations
Life Resources, Inc.
Ministry with Handicapped Persons
Office of AIDs Ministry
Office of Pro Life Activities
Prison Ministry-Guild of Our Lady of Ransom
St. Vincent de Paul Society
Urban Affairs Planning Office, Inc.

B. Centers
El Centro del Cardenal
Emmanuel House
Haitian Multi-Service Center
Laboure Center, Inc.
Nazareth Family Center
Pilgrim Center
St. Ann's Home
St. Joseph Nursing Care Center, Inc.

Robert E. Flynn, M.D.

Secretary for Health Care Services

Caritas Christi
—Cardinal Cushing Hospital
—Good Samaritan Hospice, Inc.
—Holy Family Hospital and Medical Center
—St. Elizabeth's Hospital
—St. John of God Hospital
—St. Margaret's Hospital
St. Elizabeth's Foundation, Inc.
Health Care Apostolate
Liaison with:
—The Carney Hospital
—Franciscan Children's Hospital & Rehabilitation Center
—Saneta Maria Hospital
—Youville Hospital
—Bethany Hospital
—St. John's Hospital
—St. Joseph's Hospital

Rev. Msgr. William F. Murphy

Secretary for Community Relations

Office of Communications
The Pilot
TV and Radio Apostolate
Boston Catholic Directory
Liaison with Massachusetts Catholic Conference
Ecumenical and Inter-religious Relations
—Executive Secretary
Social Justice Office
Campaign for Human Development

Rev. John B. McCormack

Secretary for Ministerial Personnel

A. Religious
Co-Vicars for Religious
Liaison with:
—Conf. of Major Superiors of Men
—Leadership Conf. of Women Religious
—Sisters Senate

B. Clergy
Clergy Personnel Office
Office for Pastoral Support of Priests
Office of Senior Affairs for Priests
Priest Recovery Program
Regina Cleri, Inc.

C. Formation
Pope John XXIII National Seminary, Inc.
St. John's Seminary, Inc.
— Pastoral Institute
Office for Continuing Education & Spiritual Enrichment of Priests
Permanent Diaconate Program
Priests Pursuing Higher Studies
Vocation Office

D. Society of St. James the Apostle

E. Lay Ministry
Office for Pastoral Ministries

Mr. Gerald T. Reilly

Secretary for Central Services Chancellor

—Vice Chancellor for Parish Institutional Services
Office of Arbitration
Office of Development
Associated Catholic Hospitals, Inc.
Office of Planning and Research

* This chart does not contain all the agencies engaged in ministry with the Archdiocese of Boston.

TO SERVE

PEOPLE PARISHES COMMUNITY

Regions and Vicariates

CENTRAL REGION

(Regional Bishop Lawrence J. Riley, S.T.D., LL.D.)

Vicariate I

Forest Hills - St. Andrew; **Hyde Park** - Most Precious Blood, St. Adalbert, St. Joseph; **Jamaica Plain** - Blessed Sacrament, Our Lady of Lourdes, St. Thomas Aquinas; **Readville** - St. Anne; **Roslindale** - Sacred Heart; **Roxbury** - Basilica of Our Lady of Perpetual Help, St. Francis de Sales, St. John - St. Hugh, St. Joseph, St. Mary of the Angels, St. Philip, St. Patrick; **West Roxbury** - Holy Name, St. Theresa, St. John Chrysostom; **Brookline** - Infant Jesus, St. Aidan, St. Lawrence, St. Mary of the Assumption

Vicariate II

Dorchester- St. Ambrose, St. Ann, St. Brendan, St. Christopher, St. Gregory, St. Kevin, St. Leo, St. Margaret, St. Mark, St. Matthew, St. Paul, St. Peter, St. William; **Mattapan** - St. Angela; **South Boston** - Gate of Heaven, Our Lady of Czestochowa, St. Augustine, St. Brigid, St. Monica, St. Peter, Sts. Peter and Paul, St. Vincent de Paul

Vicariate III

Boston - Cathedral of the Holy Cross, St. James the Great; **Boston (Back Bay)** - St. Ann, St. Cecilia; **Boston (North End)** - Sacred Heart, St. Leonard of Port Maurice, St. Mary, St. Stephen; **Boston (South End)** - Holy Trinity, Our Lady of Victories Eucharistic Shrine; **Boston (West End)** - St. Joseph; **Charlestown** - St. Catherine of Siena, St. Francis de Sales, St. Mary; **East Boston** - Our Lady of the Assumption, Our Lady of Mt. Carmel, Most Holy Redeemer, Sacred Heart, St. John the Baptist, St. Joseph/St. Lazarus, St. Mary Star of the Sea; **Revere** - Our Lady of Lourdes; **Winthrop** - St. John the Evangelist, Holy Rosary

Vicariate IV

Allston - St. Anthony; **Brighton** - Our Lady of The Presentation, St. Gabriel, St. Columbkille; **Cambridge** - Blessed Sacrament, Immaculate Conception (Lithuanian), Immaculate Conception, Notre Dame de Pitie, Sacred Heart of Jesus, St. Anthony, St. Francis of Assisi, St. Hedwig, St. John the Evangelist, St. Mary of the Annunciation, St. Paul, St. Peter; **Somerville** - Patronage of St. Joseph, St. Ann, St. Anthony, St. Benedict, St. Catherine of Genoa, St. Clement, St. Polycarp

SOUTH REGION:

(Regional Bishop Daniel A. Hart, D.D.)

Norwood Vicariate

Canton - St. Gerard Majella, St. John the Evangelist; **Dedham** - St. Mary, St. Susanna; **Foxboro** - St. Mary; **Norwood** - St. Catherine of Siena, St. George, St. Peter, St. Timothy; **Plainville** - St. Martha; **Sharon** - Our Lady of Sorrows; **Walpole** - Blessed Sacrament, St. Mary; **Westwood** - St. Denis, St. Margaret Mary; **Wrentham** - St. Mary

Plymouth Vicariate

Carver - Our Lady of Lourdes; **Duxbury** - Holy Family; **Halifax** - Our Lady of the Lake; **Hanson** - St. Joseph the Worker; **Kingston** - St. Joseph; **Lakeville** - Sts. Martha and Mary; **Manomet** - St. Bonaventure; **Middleboro** - Sacred Heart; **Pembroke** - St. Thecla; **Plymouth** - Blessed Kateri Tekakwitha, St. Mary, St. Peter; **Rochester** - St. Rose of Lima

Quincy Vicariate

Braintree - St. Clare, St. Francis of Assisi, St. Thomas More; **Milton** - St. Agatha, St. Elizabeth, St. Mary of the Hills, St. Pius Tenth; **Quincy** - Most Blessed Sacrament, Our Lady of Good Counsel, Sacred Heart, St. Ann, St. Boniface, St. John the Baptist, St. Joseph, St. Mary, Star of the Sea; **Randolph** - St. Bernadette, St. Mary

Weymouth Vicariate

Cohasset - St. Anthony; **Hanover** - St. Mary of the Sacred Heart; **Hingham** - St. Paul, Resurrection; **Hull** - St. Mary of the Assumption; **Marshfield** - Our Lady of the Assumption, St. Ann's by the Sea, St. Christine; **Norwell** - St. Helen; **Rockland** - Holy Family; **Scituate** - St. Frances Xavier Cabrini, St. Mary of the Nativity; **Weymouth** - Immaculate Conception, Sacred Heart, St. Albert the Great, St. Francis Xavier, St. Jerome

Brockton Vicariate

Abington - St. Bridget, St. Nicholas; **Avon** - St. Michael; **Bridgewater** - St. Thomas Aquinas; **Brockton** - Our Lady of Lourdes, Our Lady of Ostrobrama, Sacred Heart, St. Casimir, St. Colman, St. Edward, St. Margaret, St. Patrick; **East Bridgewater** - St. John; **Holbrook** - St. Joseph; **Stoughton** - Immaculate Conception, Our Lady of the Rosary, St James; **West Bridgewater** - St. Ann; **Whitman** - Holy Ghost

MERRIMACK REGION:

(Regional Bishop: Most Rev. Alfred C. Hughes, S.T.D.)

Chelmsford Vicariate

Ayer - St. Mary; **Billerica** - St. Andrew, St. Mary, St. Theresa; **Chelmsford** - St. John the Evangelist, St. Mary; **Groton** - Sacred Heart, St. James; **Littleton** - St. Anne; **Pepperell** - St. Joseph; **Shirley** - St. Anthony; **Townsend** - St. John; **Westford** - St. Catherine; **Wilmington** - St. Dorothy, St. Thomas of Villanova

Concord Vicariate

Acton - St. Elizabeth of Hungary; **Bedford** - St. Michael; **Burlington** - St. Margaret, St. Malachy; **Carlisle** - St. Irene; **Concord** - Our Lady Help of Christians, St. Bernard; **Lexington** - Sacred Heart, St. Brigid; **Lincoln** - St. Joseph; **Maynard** - St. Bridget, St. Casimir; **Stow** - St. Isidore

Haverhill Vicariate

Amesbury - Sacred Heart, St. Joseph; **Georgetown** - St. Mary; **Groveland** - St. Patrick; **Haverhill** - Sacred Hearts, St. George, St. James, St. John the Baptist, St. Joseph, St. Michael, St. Rita; **Merrimac** - Nativity; **Newburyport** - Immaculate Conception, St. Louis de Gonzague; **Rowley** - St. Mary; **Salisbury** - Star of the Sea; **West Newbury** - St. Ann

Lawrence Vicariate

Andover - St. Augustine, St. Robert Bellarmine; **Lawrence** - Assumption of the Blessed Virgin, Holy Rosary, Holy Trinity, Sacred Heart, St. Anne, St. Augustine, St. Francis, St. Mary/Immaculate Conception, St. Patrick, SS. Peter and Paul; **Methuen** - Our Lady of Mt. Carmel, St. Lucy, St. Monica, St. Theresa; **North Andover** - St. Michael; **North Reading** - St. Theresa; **Reading** - St. Agnes, St. Athanasius

Lowell Vicariate

Dracut - St. Francis, St. Mary of the Assumption, Ste. Therese; **Lowell** - Holy Trinity, Immaculate Conception, Notre Dame de Lourdes, Sacred Heart, St. Anthony, Ste. Jeanne D'Arc, St. Jean Baptiste, St. Joseph, St. Louis de France, St. Margaret, Ste. Marie, St. Michael, St. Patrick, St. Rita; **Tewksbury** - St. William; **Tyngsboro** - St. Mary Magdalen

WEST REGION

(Regional Bishop Roberto O. Gonzalez, O.F.M.)

Newton Vicariate

Newton - Corpus Christi, Mary Immaculate of Lourdes, Our Lady Help of Christians, Sacred Heart, St. Bernard, St. Ignatius, St. John the Evangelist, St. Philip Neri; **Waltham** - Our Lady Comforter of Afflicted, Sacred Heart, St. Charles Borromeo, St. Joseph, St. Jude, St. Mary; **Watertown** - Sacred Heart, St. Patrick, St. Theresa of the Child Jesus

Natick Vicariate

Dover - Church of the Most Precious Blood; **Medfield** - St. Edward the Confessor; **Natick** - Sacred Heart, St. Linus, St. Patrick; **Needham** - St. Bartholomew, St. Joseph; **Sherborn** - St. Theresa; **Wellesley** - St. James the Great, St. John the Evangelist, St. Paul

Framingham Vicariate

Ashland - St. Cecilia; **Bellingham** - Assumption, St. Blaise, St. Brendan; **Framingham** - St. Bridget, St. George, St. Jeremiah, St. Stephen, St. Tarcisius; **Franklin** - St. Mary; **Holliston** - St. Mary; **Hopkinton** - St. John the Evangelist; **Medway** - St. Joseph; **Millis** - St. Thomas, The Apostle; **Norfolk** - St. Jude

Marlboro Vicariate

Hudson - Christ, The King, St. Michael; **Marlboro** - Immaculate Conception, St. Ann, St. Mary, St. Matthias; **Sudbury** - Our Lady of Fatima, St. Anselm; **Wayland** - St. Ann, St. Zepherin; **Weston** - St. Julia

NORTH REGION

(Regional Bishop John J. Mulcahy, D.D.)

Gloucester Vicariate

Beverly - St. John the Evangelist, St. Mary Star of the Sea, St. Margaret; **Danvers** - **Beverly** - St. Alphonsus, St. Richard, St. Mary of the Annunciation; **Essex** - St. John the Baptist; **Gloucester** - St. Ann, Our Lady of Good Voyage, St. Peter, Sacred Heart; **Hamilton** - St. Paul; **Ipswich** - Sacred Heart, St. Stanislaus, St. Joseph; **Lynnfield** - St. Maria Goretti, Our Lady of the Assumption; **Manchester** - Sacred Heart; **Middleton** - St. Agnes; **Peabody** - St. Adelaide; **Rockport** - St. Joachim; **Topsfield** - St. Rose of Lima

Medford Vicariate

Arlington - St. Agnes, St. Camillus, St. James the Apostle, St. Jerome; **Belmont** - St. Joseph, St. Luke, Our Lady of Mercy; **Chelsea** - Our Lady of the Assumption, St. Rose, Our Lady of Grace, St. Stanislaus; **Everett** - Immaculate Conception, St. Anthony, St. Joseph, St. Therese; **Malden** - Immaculate Conception, St. Peter, Sacred Hearts, St. Joseph; **Medford** - Sacred Heart, St. Francis of Assisi, St. James, St. Joseph, St. Raphael

Salem Vicariate

Lynn - St. Francis of Assisi, St. Jean Baptiste, St. Joseph, St. Michael, St. Patrick, St. Pius V., Sacred Heart, St. Mary, Holy Family; **Marblehead** - Our Lady Star of the Sea; **Nahant** - St. Thomas Aquinas; **Peabody** - St. Ann, St. John Baptist, Our Lady of Fatima, St. Joseph; **Revere** - St. John Vianney, St. Theresa, St. Anthony of Padua; **Salem** - Immaculate Conception, Ste. Anne, St. James, St. John the Baptist, St. Joseph, St. Thomas the Apostle, St. Mary's Italian Church; **Swampscott** - St. John the Evangelist

Stoneham Vicariate

Melrose - Incarnation, St. Mary of the Annunciation; **Revere** - Immaculate Conception, St. Mary of the Assumption; **Saugus** - Blessed Sacrament, St. Margaret; **Stoneham** - St. Patrick; **Wakefield** - St. Joseph, St. Florence, Most Blessed Sacrament; **Winchester** - Immaculate Conception, St. Mary, St. Eulalia; **Woburn** - St. Charles, St. Barbara, St. Anthony, St. Joseph

VICARS IN THE ARCHDIOCESE OF BOSTON

CENTRAL REGION—Most Rev. Lawrence J. Riley, S.T.D., LL.D., Auxiliary Bishop of Boston

Vicariate I—Very Rev. Charles J. Bourque, V. F., Our Lady of Lourdes Rectory, Jamaica Plain
Vicariate II—Very Rev. Paul T. Ryan, V.F., St. Gregory Rectory, Dorchester
Vicariate III—Very Rev. Gerald L. Bucke, V.F., St. Joseph Rectory, Boston
Vicariate IV—Very Rev. John P. Boles, V.F., St. Paul Rectory, Cambridge

NORTH REGION—Most Rev. John J. Mulcahy, D.D., Auxiliary Bishop of Boston

Gloucester Vicariate—Very Rev. Samuel J. Lombard, V.F., St. Agnes Rectory, Middleton
Medford Vicariate—Very Rev. Francis E. Daley, V.F., St. James the Apostle Rectory, Arlington
Salem Vicariate—Very Rev. John F. Leonard, V.F., St. Mary Rectory, Lynn
Stoneham Vicariate—Very Rev. John Mark Hannon, V.F., St. Patrick Rectory, Stoneham

SOUTH REGION—Most Rev. Daniel A. Hart, D.D., Auxiliary Bishop of Boston

Brockton Vicariate—Very Rev. Michael J. Regan, V.F., St. Thomas Aquinas Rectory, Bridgewater
Norwood Vicariate—Very Rev. Maurice J. O'Connor, V.F., St., Blessed Sacrament Rectory, Walpole
Plymouth Vicariate—Very Rev. William F. Kenneally, V.F., St. Bonaventure Rectory, (Manomet) Plymouth
Quincy Vicariate—Very Rev. Cornelius J. Heery, V.F., Sacred Heart Rectory, Quincy
Weymouth Vicariate—Very Rev. Paul V. MacDonald, V.F., Sacred Heart Rectory, Weymouth

MERRIMACK REGION—Most Rev. Alfred C. Hughes, S.T.D., Auxiliary Bishop of Boston

Chelmsford Vicariate—Very Rev. Joseph P. Smyth, V.F., St. Mary Rectory, Chelmsford
Concord Vicariate—Very Rev. James F. Rafferty, V.F., St. Malachy Rectory, Burlington
Haverhill Vicariate—Very Rev. Dennis T. Nason, V.F., St. Ann Rectory, West Newbury
Lawrence Vicariate—Very Rev. Emile R. Guilmette, S.M., V.F., St. Anne Rectory, Lawrence
Lowell Vicariate—Very Rev. Francis Hassett, O.M.I., V.F., Immaculate Conception Rectory, Lowell.

WEST REGION—Most Rev. Roberto O. Gonzalez, O.F.M., Auxiliary Bishop of Boston

Framingham Vicariate—Very Rev. Francis V. Strahan, V.F., St. Bridget Rectory, Framingham
Natick Vicariate—Very Rev. Timothy J. Shea, V.F., St. James Rectory, Wellesley
Newton Vicariate—Very Rev. Henry G. Chambers, V.F., St. Patrick Rectory, Watertown
Marlboro Vicariate—Very Rev. James D. Foley, V.F., Our Lady of Fatima Rectory, Sudbury

Rev. Albert C. Abracinskas
In Residence
Chaplain's Home of Sisters of Jesus Crucified, Brockton

Born March 23, 1912, Brockton, MA. Alumnus of St. John's Seminary, Brighton, MA; Boston College, Chestnut Hill. Ordained May 3, 1940 at the Cathedral of the Holy Cross, Boston by the Most. Rev Richard J. Cushing, Auxiliary Bishop of Boston. Assignments: St. Peter, South Boston; Immaculate Conception (Lithuanian), Cambridge; St. Casimir, Brockton; Pastor, St. George, Norwood; in residence; Chaplain's Home, 231 Thatcher St., Brockton, MA 02402

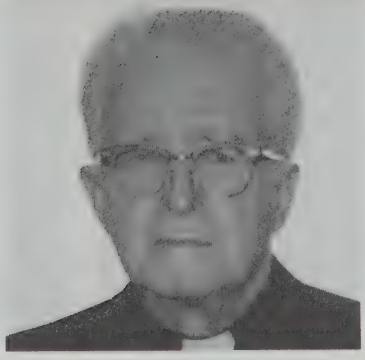

Rev. Frederick C. Bailey, S.J.
Pastor
St. Mary, Boston

Born June 19, 1907, Dorchester, MA. Alumnus of Weston College, Weston, MA. Ordained June 22, 1940 at the Chapel of the Holy Spirit, Weston by the Most Rev. Thomas A. Emmet, S.J., Bishop of Jamaica, BWI. Assignments: St. Mary, Boston; Yap Mission, Western Caroline Islands; Pastor, St. Mary, Boston; in residence, 610 Rutherford Ave., Charlestown.

1940 "Ad Multos Annos" 1990

Rev. James H. Barry, S.J.
Parish Assistant
Campion Center, Weston

Born September 8, 1911, Boston, MA. Alumnus of Weston College, Weston, MA (L.Ph., L.Th.); Boston College (A.B., M.A.) Ordained June 22, 1940 at the Chapel of the Holy Spirit, Weston by the Most Rev. Thomas A. Emmet, S.J., Bishop of Jamaica, BWI. Assignments: Teacher and Student Counselor, Fairfield Prep, CT; Missionary, Jamaica Missions, BWI; Pastor, Secretary to Bishop, Regional Superior of Jesuits, Jamaica, BWI: Campion Center - Pastoral work in Archdiocese of Boston and Archdiocese of Miami, FL; in residence, Campion Center, 319 Concord Road, Weston 02193.

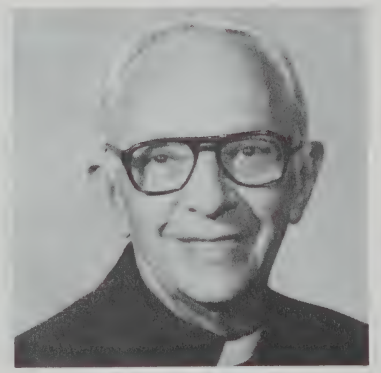

Rev. Clarence R. Boucher
Retired
2 Ropes St., Salem

Born January 24, 1913, Salem, MA. Alumnus of St. John's Seminary, Brighton, MA; Boston College, Chestnut Hill. Ordained May 3, 1940 at the Cathedral of the Holy Cross, Boston by the Most Rev. Richard J. Cushing, Auxiliary Bishop of Boston. Assignments: St. Joseph, Everett; Our Lady of the Assumption, Bellingham; St. Anthony, Shirley; St. Alphonsus, Beverly; St. Jean Baptiste, Lynn; St. Mary, Marlboro; Pastor, St. Mary Ayer; Chaplain, Sisters of the Presentation and Academy, Methuen; St. Jean Baptiste, Lynn; retired, in residence at 2 Ropes St., Salem, MA 01970.

Rev. Bernard P. Brady, O.M.I.
Retired
Oblate Novitiate, Tewksbury

Born February 15, 1914, New York, N.Y. Alumnus of Oblate Scholasticate, Washington, D.C.; St. Francis College, Brooklyn, N.Y. Ordained May 27, 1940 at the Oblate College Chapel, Washington, D.C. by the Most Rev. Francis J. Spellman, Archbishop of New York. Assignments: Assistant, Douglas, GA; Assistant Novice Master, Ipswich, MA; Studium Generale, Rome, Italy; Novice Master-Superior, Ipswich; Superior, Newburgh, N.Y.; Assistant Pastor, Douglas, GA; retired, in residence, Oblate Novitiate, 486 Chandler St., Tewksbury.

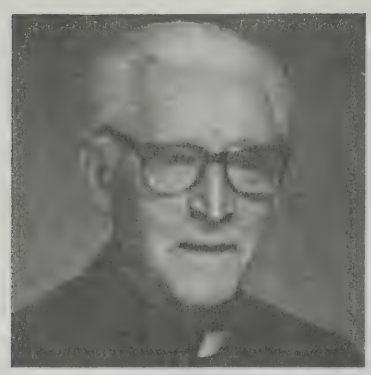

Rev. George P. Buckley, O.M.I.
Hospital Chaplain
St. William Rectory, Tewksbury

Born March 16, 1910, Salem, MA. Alumnus of Oblate Seminary; Canisius College, Buffalo, NY. Ordained May 5, 1940 at the Oblate College Chapel, Washington, D.C. by the Most Rev. Francis J. Spellman, Archbishop of New York. Assignments: St. Ann, Fayetteville, NC; Holy Family, Petersburg, VA; Oblate Mission House, Toledo, OH and Gary, IN; Hospital Chaplain: V.A. Hospital, Jamaica Plain, MA, V.A. Hospital, Syracuse, N.Y.; Chaplain, 15 years, Tewksbury Hospital, Tewksbury; in residence at St. William Rectory 1351 Main St., P.O. Box 454, Tewksbury, MA 01876.

Rev. William F. Burns, S.J., Ph.D.
In Residence
Boston College High School, Dorchester

Born April 23, 1909, Needham, MA. Alumnus of Weston College, Weston: Boston College, Chestnut Hill; Fordham University, Bronx, NY. Ordained June 22, 1940 at the Chapel of the Holy Spirit, Weston by the Most Rev. Thomas A. Emmet, S.J., Bishop of Jamaica, BWI. Assignments: Teacher- Boston College High School, Boston College, Holy Cross College, Fordham University, Fairfield University; Physics and Mathematics: Instructor Boston College, Assistant Professor Holy Cross, Associate Professor Atomic and Nuclear Physics and Research Director in Gamma and Cosmic Radiation Fordham University; Coordinator of National Sciences, Professor and Chairman Mathematics and Physics Departments Fairfield University; presently engaged in local pastoral ministry-weekend assistant at St. Peter (Lithuanian) South Boston. Memberships- American Physical Society, Optical Society of America, American Institute of Physics, American Geophysical Union; in residence at Boston College High School 150 Morrissey Blvd., Dorchester, MA 02125.

Rev. Henry J. Butler, S.J.
Retired
Campion Center, Weston

Born July 14, 1906, Boston, MA. Alumnus of Westo College, Weston, MA. Ordained June 22, 1940 at th Chapel of the Holy Spirit, Weston by the Most Re Thomas A. Emmet; S.J., Bishop of Jamaica, BW Assignments: Teacher of Classics at Holy Cross Co lege, Worcester; Teacher and Dean of Discipline a Boston College High School, Boston; Pastor ministry in local parishes; retired in residence a Campion Center 319 Concord Rd., Weston, MA 0219

1940 "Ad Multos Annos" 1990

Rev. John J. Cogavin
Retired
Regina Cleri Residence, Boston

Born November 1, 1912, Cambridge, MA. Alumnus of St. John's Seminary, Brighton, MA; Boston College, Chestnut Hill. Ordained May 3, 1940 at the Cathedral of the Holy Cross, Boston by the Most Rev. Richard J. Cushing, Auxiliary Bishop of Boston. Assignments: St. Andrew, N. Billerica; St. Anne, Readville; Sacred Heart, Weymouth; St. Peter, Lowell; Deanery Director of the C.Y.O. and Vocations; Volunteer: Incarnate Word College, San Antonio, TX, Instructor in Theology; St. Francis of Assisi, Braintree; Pastor, Holy Trinity, Boston; Pastor, St. Catherine, Westford; retired, in residence at Regina Cleri, 60 William Cardinal O'Connell Way, Boston, MA 02114.

Rev. Joseph T. Collins
Retired
Regina Cleri Residence, Boston

Born March 28, 1914, Norwood, MA. Alumnus of St. John's Seminary, Brighton, MA; Holy Cross College, Worcester. Ordained May 3, 1940 at the Cathedral of the Holy Cross, Boston by the Most Rev. Richard J. Cushing, Auxiliary Bishop of Boston. Assignments: St. Mary Nantasket; Gate of Heaven, South Boston; Chaplain, U.S. Army, 1944-1946 in Germany and France; St. Paul Cambridge; Chaplain, Harvard-Radcliffe Catholic Student Center; Executive Secretary of the Sacramental Apostolate; St. Michael, Avon; in residence, Regina Cleri, 60 William Cardinal O'Connell Way, Boston, MA 02114.

Rev. James J. Cullinan
Retired Pastor
Marian Manor, South Boston

Born May 15, 1911, Lowell, MA. Alumnus of St. John's Seminary, Brighton, MA; Boston College, Chestnut Hill, Ordained May 3, 1940 at the Cathedral of the Holy Cross, Boston by the Most Rev. Richard J. Cushing, Auxiliary Bishop of Boston. Assignments: St. Columbkille, Brighton; St. Joseph, Amesbury; Chaplain, U.S. Navy 1943-46; St. Augustine, South Boston; Chaplain, U.S. Navy 1950-53; St. Charles, Woburn; Pastor, St. Brigid, South Boston; retired in residence at Marian Manor, 130 Dorchester St., South Boston, MA 02127.

Rev. Francis G. DiMatteo, O.S.A.
Parochial Vicar
Holy Rosary, Lawrence

Born September 12, 1904, Macedon, N.Y. Alumnus of Good Counsel Novitiate, New Hamburgh, NY; Villanova University, PA; St. Nicholas of Tolentine Theologate, Italy; Augustinian College, Washington, D.C. Ordained June 2, 1940 at the Salesian Chapel in Maceratait, Italy by the Most Rev. Dominicus Argnani, Bishop of Maceratait and Tolentine. Assignments: St. Nicholas, Jamaica, Long Island, NY; St. Rita, and St. Nicholas, Philadelphia, PA; Holy Rosary, Lawrence; Our Lady of the Angels, Jacksonville, FL; St. Nicholas, Jamaica, NY; St. Augustine, Lawrence; presently Holy Rosary, 35 Essex St., Lawrence, MA 01840.

Rev. John M. Donelin, A.B.
Senior Priest in Residence
Immaculate Conception, E. Weymouth

Born November 19, 1912, Boston, MA. Alumnus of St. John's Seminary, Brighton, MA; Boston College, Chestnut Hill. Ordained May 3, 1940 at the Cathedral of the Holy Cross, Boston by the Most Rev. Richard J. Cushing, Auxiliary Bishop of Boston. Assignments: St. Joseph, Kingston; St. Therese, Everett; Immaculate Conception, E. Weymouth; St. Matthew, Dorchester; St. James, Salem; St. James, W. Groton; Pastor, St. Patrick, Watertown; Senior Priest in residence, Immaculate Conception Rectory, 1199 Commercial St. East Weymouth, MA 02188.

Rev. Walter J. Doyle
Retired
3 Gracewood Rd., Stoneham

Born January 10, 1913, Boston, MA. Alumnus of St. John's Seminary, Brighton, MA; Boston College, Chestnut Hill. Ordained May 3, 1940 at the Cathedral of the Holy Cross, Boston by the Most Rev. Richard J. Cushing, Auxiliary Bishop of Boston. Assignments: St. Paul, Hingham; St. Agnes, Reading; St. Margaret, Beverly Farms; Pastor, St. Philip Neri, Waban; presently in retirement, 3 Gracewood Road, Stoneham, MA 02180.

1940 "Ad Multos Annos" 1990

Rev. John Vincent Dunne, S.S.C.
Missionary
St. Columban's Mission House

Born September 15, 1915, Kinnegad, Ireland. Alumnus of Columban Seminary, Dalgan Park, Galway. Ordained December 21, 1940 at Dalgan Park, Galway by the Most Rev. Dr. Michael Browne, Bishop of Galway, Ireland. Assignments: Served as priest in England with many American men and women in the Service; Missionary in Hanyang, China with Bishop Galvin, founder of Columban Fathers; Parish Priest specializing in Catholic Action Work among the University students in Manila, Philippine Islands. Threat of blindness necessitated a return to Boston for medical help. Although completely blind, Father works as assistant spiritual director with the Cursillo movement of the Archdiocese of Boston; conducts retreats and parish missions and is active in the Television Apostolate of the Archdiocese; in residence at the Columban Fathers Mission House, 310 Adams St., Quincy, MA 02169.

Rev. John J. Fogarty
Retired Pastor
Marian Manor, South Boston

Born November 24, 1912, East Boston, MA. Alumnus of St. John's Seminary, Brighton, MA; Boston College, Chestnut Hill. Ordained May 3, 1940 at the Cathedral of the Holy Cross, Boston by the Most Rev. Richard J. Cushing, Auxiliary Bishop of Boston. Assignments: St. Julia, Weston; Immaculate Conception, Revere; St. Patrick, West Lynn; Immaculate Conception, Everett; Holy Family, Rockland; St. Mary, Charlestown; Pastor, St. John Vianney, Revere; Pastor, St. Mary, Star of the Sea, East Boston; retired in residence at Marian Manor, 130 Dorchester St., South Boston, MA 02127.

Rev. John E. Foley
Retired Priest in Residence
St. Bernard, West Newton

Born August 1, 1912, Framingham, MA. Alumnus of St. John's Seminary, Brighton, MA; Boston College, Chestnut Hill. Ordained May 3, 1940 at the Cathedral of the Holy Cross, Boston by the Most Rev. Richard J. Cushing, Auxiliary Bishop of Boston. Assignments: Sacred Heart, Medford; Holy Name, West Roxbury; St. Patrick, Natick; Mt. St. Joseph Academy, Brighton; Aquinas Junior College; St. Jerome, Arlington; St. John, North Cambridge; Pastor, St. Rita, Haverhill; Pastor, St. Cecilia, Ashland; retired, in residence at St. Bernard Rectory, 1529 Washington St., West Newton, MA 02165.

Rev. Msgr. John J. Geegan
Chaplain
Soldiers Home, Chelsea

Born January 31, 1913, Newton, MA. Alumnus of St. John's Seminary, Brighton, MA; Holy Cross College; Boston College, Chestnut Hill. Ordained May 3, 1940 at the Cathedral of the Holy Cross, Boston by the Most Rev. Richard J. Cushing, Auxiliary Bishop of Boston. Elevated to the rank of Monsignor November 23, 1967. Assignments: St. Thomas, Millis; St. Andrew, Forest Hills; St. Joseph, Lynn; Chaplain, U.S. Army; St. Ann, Neponset; Chaplain, Soldiers Home, 91 Crest Ave., Chelsea, MA 02150.

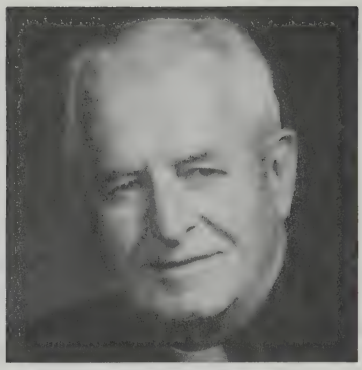

Rev. John A. Keeley
In Residence
Mission Basilica San Diego De Alcala, CA

Born May 4, 1915, Worcester, MA. Alumnus of St. John's Seminary, Brighton, MA; Boston College, Chestnut Hill. Ordained May 3, 1940 at the Cathedral of the Holy Cross, Boston by the Most Rev. Richard J. Cushing, Auxiliary Bishop of Boston. Assignments: St. Ann, Peabody; Immaculate Conception, Revere; Chaplin Corps, U.S. Navy 1945-1946; Immaculate Conception, Revere; Chaplain Corps, U.S. Navy 1947-1977, retired with rank of Captain, USN; Sacred Heart, Middleboro; Pastor, St. Alphonsus, Beverly/Danvers; in residence at St. Mary, Wrentham; presently, Priest in residence at Mission Basilica San Diego De Alcala, 10818 San Diego Mission Rd., San Diego, CA 92108-2498.

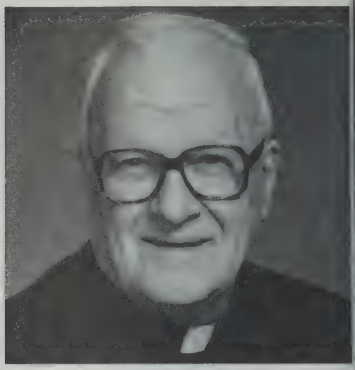

Rev. Robert F. Kilroy, O.M.I., M.Ed.
Hospital Chaplain
St. William, Tewksbury

Born February 25, 1914, Lowell, MA. Alumnus o Oblate College, Washington, D.C.; Keene State Col lege, Keene, N.H.; Canisius College, Buffalo, N.Y. Or dained May 27, 1940 at the Oblate College Chapel Washington, D.C. by the Most Rev. Francis J Spellman, Archbishop of New York. Assignments Teacher, Bishop Fallon High School, Buffalo, N.Y. Assistant Director of the National Shrine of the Im maculate Conception, Washington, D.C.; Principal St. Michael High School, Brattleboro, VT; Provincial Director of Education, Washington, D.C.; Vice Principal, Bishop Neumann High School, Williamsville N.Y.; Superior, Oblate Mission House, Tewksbury Chaplain, Tewksbury State Hospital; in residence, St William Rectory, 1351 Main St., P.O. Box 454 Tewksbury, MA 01876.

1940 "Ad Multos Annos" 1990

Rev. Augustine B. Lamond, O.S.A.
Retired Reference Librarian
Merrimack College Monastery, North Andover

Born December 12, 1914, Lawrence, MA. Alumnus of Villanova University; Rosary College, River Forest, Ill; Augustinian College, Washington, D.C. Ordained June 10, 1940 at the National Shrine of the Immaculate Conception, Washington D.C. by the Most Rev. John M. McNamara, Auxiliary Bishop of Baltimore, MD. Assignments: Teacher and Librarian at St. Rita, Chicago, Ill; St. Thomas, H.S., Rockford, Ill., Catholic Central, Troy N.Y., Austin Prep. Reading, Bonner, H.S., Philadelphia; Librarian at Catholic University of Cuba; Parochial ministry in Augustinian parishes in New York, Philadelphia, Boston and Albany; retired in residence at Our Mother of Good Counsel Monastery, Merrimack College, North Andover, MA 01845.

Rev. Laurence C. Langguth, S.J.
In Residence
Loyola House, Boston

Born June 24, 1911, Boston, MA. Alumnus Weston College, Weston, MA; Boston College. Ordained June 22, 1940 at the Chapel of the Holy Spirit, Weston by the Most Rev. Thomas A. Emmet, S.J., Bishop of Jamaica, BWI. Assignments: Teacher: Holy Cross College, Worcester; Boston College, Fairfield Prep, Fairfield, CT; Dean, Fairfield College; Assistant to President, Fairfield University; Rector, Shadowbrook Novitiate, Lenox, MA; Assistant to Provincial for construction; Teacher of physics/math, Bishop Connolly High School, Fall River, MA; in residence, Loyola House, 300 Newbury St., Boston, MA 02115.

Rev. Mark A. Leone, O.F.M.
Retired
4 Winslow St., Arlington

Born August 7, 1914, Boston MA. Alumnus of St. Francis Seminary, Andover, MA; St. Anthony College, Catskill, N.Y. Ordained June 23, 1940 at St. Alphonse Monastery Chapel, Esopus, N.Y. by the Most Rev. Stephen Donahue, D.D., Auxiliary Bishop of New York. Assignments: Assistant, St. Peter, Pittsburgh, PA; Pastor, St. Raphael, Manhattan, N.Y.C.; Teacher, Franciscan Junior Seminary, Andover; Secretary, Franciscan Province of the Immaculate Conception; Superior, St. Joseph Friary, Buzzard Bay; Guardian, St. Francis Seminary, Andover; part time Assistant, St. Jerome, Arlington; retired, in residence at 4 Winslow St., Arlington, MA 02174.

Rev. John J. Maguire
Retired Pastor
St. Joseph, Hyde Park

Born September 6, 1902, Somerville, MA. Alumnus of St. John's Seminary, Brighton, MA; Boston College, Chestnut Hill. Ordained May 3, 1940 at the Cathedral of the Holy Cross, Boston by the Most Rev. Richard J. Cushing, Auxiliary Bishop of Boston. Assignments; Chaplain, Jeanne D'Arc Academy, Milton; Sacred Heart, So. Natick; Immaculate Conception, Revere; St. Angela, Mattapan; St. Joseph, East Boston; St. Theresa, West Roxbury; St. Mary, Melrose; Pastor, Sacred Heart, Gloucester (Lanesville); Pastor, St. Joseph, Hyde Park; retired, in residence at Regina Cleri 60 William Cardinal O'Connell Way, Boston, MA 02114.

Rev. George S. Mahan, S.J.
Associate Director
Jesuit Seminary and Mission Bureau, Boston

Born December 2, 1909, Boston, MA. Alumnus of Weston College, Weston; Oriental Institute, University of Chicago, Ordained June 22, 1940 at the Chapel of the Holy Spirit, Weston by the Most Rev. Thomas A. Emmet, S.J., Bishop of Jamaica, BWI Assignments: Assistant Director, School of St. Philip Neri, Haverhill, MA; Assistant Principal, Fairfield College Preparatory School; Assistant Dean and Director of Admissions, Fairfield University; Director of Development, Bishop Connolly High School, Fall River; Associate Director of Jesuit Seminary and Mission Bureau, Boston; in residence at Loyola House 300 Newbury St., Boston, MA 02115.

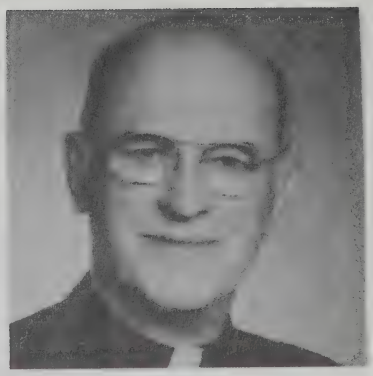

Rev. Joseph A. Martus, S.J.
Retired
Campion Center, Weston

Born March 12, 1909, Boston, MA. Alumnus of Weston College, Weston, MA; Boston College (A.B.); Holy Cross College (M.A.); Clark University, Worcester (Ph.D. in Chemistry) Ordained June 22, 1940 at the Chapel of the Holy Spirit, Weston by the Most Rev. Thomas A. Emmet, S.J., Bishop of Jamaica, BWI. Assignments: Instructor in Chemistry, German and Mathematics at Boston College, Cranwell Prep, Shadowbrook, Lenox, MA; Master in Chemistry, St. George's, Kingston, Jamaica; Professor of Chemistry at Holy Cross College; President, New England Association of Chemistry Teachers; Chairman, Department of Chemistry and Professor Emeritus, Holy Cross; Theology, North American College, Rome; Staff Member, Gonzaga Jesuit Center, Monroe, N.Y.; Superior, Virgil Barber House, New Haven, CT; Director of Spiritual Exercises; Moderator, Our Lady of Guadalupe Guild; retired, in residence at Campion Center, 319 Concord Road, Weston, MA 02193.

1940 "Ad Multos Annos" 1990

Rev. Francis B. McManus, S.J.
Faculty Advisor to the Alumni of Boston College
Jesuit Community at Boston College, Chestnut Hill

Born August 21, 1911, Roxbury, MA. Alumnus of Weston College. Ordained June 22, 1940 at the Chapel of the Holy Spirit, Weston, MA by the Most Rev. Thomas A. Emmet, S.J. Bishop of Jamaica, BWI. Assignments: Boston College 1942-43; Boston College High School 1943-1946; Boston College 1946 to present: Dean of Men, Secretary of the University, Faculty Advisor to the Alumni; in residence at the Jesuit Community of Boston College, Chestnut Hill, MA 02167.

Rev. Leo Monette, O.M.I.
In Residence
St. Jean Baptiste, Lowell

Born August 6, 1913, Lowell, MA. Alumnus of Oblate College and Seminary, Natick, MA. Ordained June 7, 1940 at St. Jean Baptiste Church, Lowell by the Most Rev. Henri Belleau, O.M.I., Bishop of Bay James, Canada. Assignments: Teacher, Bursar-Minor Seminary, Bucksport, ME; Director of Our Lady of Fatima Retreat House, Cumberland, R.I.; Director of Immaculata Retreat House, Willimantic, CT; Superior of Our Lady of Grace Retreat House, Hudson, N.H.; Provincial Bursar of St. John Baptist Province; Director of St. Joseph Cemetery; in residence at St. Jean Baptiste Rectory 725 Merrimack St., Lowell, MA 01854.

Most Rev. Lawrence J. Riley, S.T.D., LL.D.
Auxiliary Bishop of Boston
Regional Bishop of Central Region
Pastor, Most Precious Blood, Hyde Park

Born September 6, 1914, Boston, MA. Alumnus of Boston College, Chestnut Hill; St. John's Seminary, Brighton, MA; North American College, Rome; Gregorian University, Rome; Catholic University of America, Washington, D.C. Ordained September 21, 1940 at Sacred Heart Church, Newton, MA by the Most Rev. Richard J. Cushing, Auxiliary Bishop of Boston. Assignments: Professor and Rector of St. John's Seminary, Brighton; Vice Official of Archdiocesan Tribunal; Secretary to Cardinal Cushing; Chaplain of the Harvard Catholic Club, Harvard University; Professor of Theology at Emmanuel College, Boston; President of Catholic Theological Society of America (1969-60); Pastor of Most Precious Blood, Hyde Park; Member of Board of Consultors of Archdiocese of Boston; Chairman of Board of Directors of St. Margaret's Hospital, Dorchester; Knight Commander of the Order of the Holy Sepulchre; Knight of the Order of the Star of Italian Solidarity; Appointed Titular Bishop of Daimlaig (Duleek) and Auxiliary Bishop of Boston December 1, 1971; Ordained Bishop February 2, 1972 by Archbishop Humberto S. Medeiros; elevated to the rank of Monsignor in 1954 and appointed Assistant at Pontifical Throne in 1986 by Pope John Paul II.

Rev. John A. Saunders
Retired Pastor
St. Mary, Waltham

Born October 18, 1912, South Boston, MA. Alumnus of St. John's Seminary, Brighton, MA; Boston College, Chestnut Hill. Ordained May 3, 1940 at the Cathedral of the Holy Cross, Boston by the Most Rev. Richard J. Cushing, Auxiliary Bishop of Boston. Assignments: St. Thomas, Wilmington; St. Bernard, West Newton; St. Agatha, Milton; Pastor, Sts. Peter and Paul, South Boston; Pastor, St. Mary, Waltham; Senior Priest, St. Mary of the Hills, Milton; retired, in residence at 140 Cabot St., Milton, MA 02186.

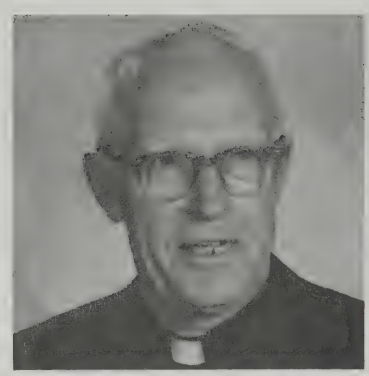

Rev. Msgr. Robert J. Sennott, STD,DCL,LLD
Retired Pastor
St. Catherine of Siena, Norwood

Born March 1, 1911, Boston, MA. Alumnus of St. John's Seminary, Brighton, MA; North American College, Rome, Italy; Catholic University, Washington, D.C.; Northeastern University; Boston; Boston College, Chestnut Hill; Laval University, Quebec. Ordained September 21, 1940 at Sacred Heart Church, Newton by the Most Rev. Richard J. Cushing, Auxiliary Bishop of Boston. Elevated to the rank of Monsignor September 5, 1950. Assignments: St. Agnes, Arlington; St. John's Seminary, Brighton; St. Sebastian Country Day School, Newton; Chancery Office of the Archdiocese of Boston; North American College, Rome; Pastor St. Catherine of Siena, Norwood; retired, in residence at P.O. Box 825, Scituate, MA 02066.

Rev. Shawn G. Sheehan
Retired Pastor
St. Elizabeth of Hungary, Acton-Boxboro

Born July 6, 1912, Brockton, MA. Alumnus of St. John's Seminary, Brighton, MA; Holy Cross College; Catholic University of America. Ordained May 3, 1940 at the Cathedral of the Holy Cross, Boston by the Most Rev. Richard J. Cushing, Auxiliary Bishop of Boston. Assignments: St. Anthony, Cohasset; St. Thomas the Apostle, Salem-Peabody; St. Mary of the Annunciation, Cambridge; on "Lend-Lease" Professor of History and Liturgy, St. John's Home Missions Seminary, Little Rock, ARK; Professor of History and Liturgy, St. John's Seminary, Brighton; Pastor, St. Leo, Dorchester; Pastor, St. Elizabeth of Hungary, Action-Boxboro; retired, in residence, Sacred Heart Rectory 1321 Centre St., Newton Centre, MA 02159.

1940 "Ad Multos Annos" 1990

Rev. J. Walter Stocklosa, M.A.
Pastor
St. Thomas Aquinas, Nahant

Born November 3, 1915, Lowell, MA. Alumnus of St. John's Seminary, Brighton, MA; St. Mary's College, Orchard Lake, MI; St. John's University, Brooklyn, N.Y.; Boston College Graduate School, Chestnut Hill. Ordained May 3, 1940 at the Cathedral of the Holy Cross, Boston by the Most Rev. Richard J. Cushing, Auxiliary Bishop of Boston. Assignments: St. Thomas Aquinas, Jamaica Plain; St. Michael, West Lynn; Chaplain, Home of the Little Flower, Hyde Park; Professor, St. Sebastian Country Day School, Newton; Sacred Heart, Cambridge; Director, Sacred Heart High School; St. Adalbert, Hyde Park; Our Lady of Grace, Chelsea-Everett; St. Hedwig, East Cambridge; St. John the Baptist, Salem; Pastor, St. John, Townsend; Pastor, (21 years) St. Thomas Aquinas, Nahant 248 Nahant Road, Nahant, MA 01908.

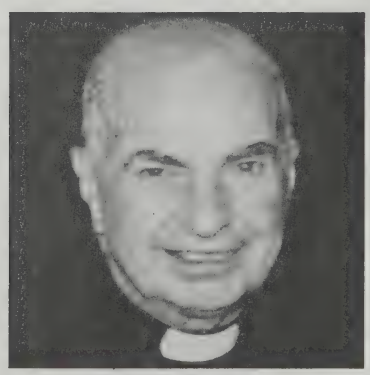

Rev. John L. Taglino
Retired Pastor
Milton Health Care Facility, Milton

Born November 6, 1908, Somerville, MA. Alumnus of St. John's Seminary, Brighton, MA; Northeastern University; Boston College, Chestnut Hill. Ordained May 3, 1940 at the Cathedral of the Holy Cross by the Most Rev. Richard J. Cushing, Auxiliary Bishop of Boston. Assignments: St. Stephen, Boston; St. Mary, Plymouth; Sacred Heart, Roslindale; St. Anthony, Revere; Pastor, Our Lady of the Assumption, East Boston; Pastor, Immaculate Conception, Cambridge; in residence at St. James, Stoughton; retired, in residence at Milton Health Care Facility 1200 Brush Hill Road, Milton, MA 02186.

Rev. Joseph C. Wild, O.M.I., Ph.L., S.T.D.
Retired
Oblate Infirmary, Tewksbury

Born June 4, 1913, Lowell, MA. Alumnus of Catholic University of America, Washington, D.C.: Angelico, and Gregorian University, Rome, Italy. Ordained June 11, 1940 at the Shrine of the Immaculate Conception, Washington, D.C. by the Most Rev. John M. McNamara, D.D., Auxiliary Bishop of Baltimore, MD. Assignments: Professor, Oblate College, Washington, D.C.; Assistant: Immaculate Conception, Lowell, St. Patrick, Fayetteville, NC, St. Anne. Ashland, VA; Chaplain, Columbus State Hospital, Columbus, OH; Assistant, St. Margaret Mary, Harrisburg PA; Chaplain, St. John's Hospital, Lowell; retired, in residence at Oblate Infirmary, 486 Chandler St., Box 419, Tewksbury, MA 01876-0419.

The Pontifical Society for the
PROPAGATION OF THE FAITH

THE HOLY FATHER'S *Own* MISSION-AID SOCIETY

Open Wide the Doors for Christ

"This is the Hour of the Missions"

"I want to be a servant of the Missionary Church. And I want also to give heartfelt thanks to all those who work so that the Church may be more fully missionary." —Pope John Paul II

You can help the Missions by

- Prayer
- Bequests in your Will
- Annuity
- Trust Fund
- Beneficiary of your Insurance Policy
- Stringless Gift
- Use of All Occasion Cards

Rev. Msgr. Andrew F. Connell, Archdiocesan Director
49 Franklin Street, Boston, Mass. 02110
Telephone: 542-1776—542-1777 or 542-1778

Legal Name: The Propagation of the Faith of Boston, Inc.

SAINT ANTHONY SHRINE

FRANCISCAN FRIARS

100 ARCH STREET P.O. BOX 2278

BOSTON, MA 02107-2278

(617) 542-6440

REV. STEPHEN LYNCH, O.F.M.
RECTOR

CONFESSIONS

Daily: 6 a.m. to 7 p.m.
Sunday: 1:30 p.m. to 2:45 p.m.

ST. ANTHONY DEVOTION: Every Tuesday during Mass

ST. JUDE DEVOTION: Every Thursday during Mass

PRIEST AVAILABLE DAILY FOR COUNSELING

Shrine Opens Daily 6 a.m. to 7 p.m.
Shrine Closes 1 p.m. on Legal Holidays

Spiritual Bouquets and Mass Enrollment cards are available at the Desk.

Protect The Family Tree.

Protecting Catholic families since 1879

Over One Hundred Years Ago . . . .

in Boston, a few devoted Catholic families planted the seed of a new idea, a fraternal insurance society for mutual protection and social benefit. Since then, with the help of God, the seed grew and became a tree and the tree grew and became a forest. To demonstrate the need to protect and preserve the Family Tree in those days of many privations, the founders called the Society the Catholic Association of Foresters. To protect the Family Tree is still the Society's central purpose.

Life insurance protection is one way the Society fulfills the needs of its members. Equally important are the social, spiritual, educational and charitable activities participated in by members and their families.

How about you and your family? We will be glad to receive your call and to furnish you with all the details of membership and insurance.

Please write or call our Home Office at the address below.

CATHOLIC ASSOCIATION OF FORESTERS

347 Commonwealth Avenue
Boston Massachusetts 02115
(617) 536-8221

ARCHDIOCESE OF BOSTON

Churches, Clergy, Masses, Schools, Devotions

JANUARY, 1990

Cathedral of the Holy Cross

1400 Washington Street, Boston 02118 Est. 1875
(Original structures 1803)
(617) 542-5682 542-5683
Rev. Peter V. Conley, Rector
Parochial Vicars:
Rev. Msgr. William H. Roche
Rev. O. Wendell Verrill
Rev. G. Thomas Ryan
Pastoral Assistants:
Sister M. Celeste Burgos, M.H.S.H.
Sister Mary Madeline Gallagher, M.H.S.H.
In Residence:
Rev. William F. Cuddy
Rev. John E. Ford, S.T.
Brother Steven B. Wang, F.M.S., Ed.D
Permanent Deacons:
Deacon Luis Casillas
Deacon Andres Rosa
Residence: 75 Union Park St., Boston (02118)
Sunday Masses: 8:00, 10:00 A.M. (English in Chapel): 10 A.M. (Spanish, Lower Church)
Holyday Masses: As announced
Weekday Masses: 6:30 A.M. (Mon to Fri.); 7:00 A.M. (Sat.); 7:30 A.M. (Spanish Mon. to Wed., Fri.): 9:00 A.M. (Mon. to Sat.); 7:30 P.M. (Spanish Thurs.)
Confessions: Before Masses and anytime on request
Cathedral Grammar School: 595 Harrison Avenue. 542-3110
Principal: Sr. Ann Bernardine Shaw. O.P.
Cathedral Central High School, 74 Union Park Street. 542-2325
Principal: Sister Patricia Keaveney, S.N.D.
Chaplain, Rev. William F. Cuddy.
Mission Helpers of the Sacred Heart, 17 Union Park 542-1143
Directors of Music and Organist:
Mr. Leo Abbot, FAGO, ChM. 41 Union Park (423-3772)
Central Region, Vicariate III.

St. James the Greater in Chinatown

125 Harrison Ave., Boston Est. 1854
(617) 542-8498 542-5044
Mailing Address: G.M.F. P.O. Box 1538, Boston 02205-1538
Rev. Hugh H. O'Regan, Administrator
Parochial Vicars/Hospital Chaplains:
Rev. Daniel J. McCarthy, SS.CC
Rev. Edmund P. Charest
Rev. Lucas Leung, O.F.M. (Chinese Apostolate: 350-0083)
Permanent Deacon:
Deacon Francis C. Chao, M.D. (Chinese Apostolate)
Residence: 135 Harrison Ave.
Masses: (Saturday 4:30) P.M.; 7:30, 9:00, 10:30 A.M. (Chinese Liturgy); 11:30 A.M. (Upper Church); 5:00 P.M.
Holydays: (Eve of Holydays: 5:10 P.M.); 7:30 A.M., 12:10, Noon; 5:10 P.M.
Weekday Masses: 7:30 A.M., 12:10, Noon
Confessions: Saturday 4:00 - 4:25 P.M., 15 minutes before Masses; and anytime at Rectory
Organist and Liturgical Music Coordinators: Mr. and Mrs. James Clancy and Family.
Central Region, Vicariate III

Paulist Center/Holy Spirit Chapel

5 Park Street, Boston 02108 Est. 1945
(617) 742-4460
Center Staff:
Rev. Stephen J. Connor, C.S.P
Ms. Beatrice Fleo
Rev. Paul Lannan, C.S.P.
Mary Manning, S.C
Rev. James McCabe, C.S.P
Ms. Dolores McIlmail
Rev. Michael Park, C.S.P., Director
In Residence:
Rev. Bernard Campbell, C.S.P
Rev. James Donovan, C.S.P
Rev. Harold Foye, C.S.P
Rev. Joseph Griffin, C.S.P
Rev. Walter Sullivan, C.S.P
Residence: 5 Park Street Boston 02108
Sunday Masses: (Saturday 6:00 P.M.); 10:00 A.M., 12:00 Noon, 5:00, 7:00 P.M
Holyday Masses: (Eve of Holyday, 5.10 P.M.); 7:55, 11:30 A.M.; 12:15, 1:05, 5:10, 7:30 P.M
Weekday Masses: 7:55 A.M., 12:05, 5:10 P.M
Confessions: Following weekday Masses. Monday through Friday. Communal Penitential Service: 1st Friday monthly 5:30 and 7:30 P.M
Paulist Center: Shop: (742-4460) Mr. Michael Barzewski
Open daily - 9:30 a.m.-8:00 p.m
(except on legal holidays)

St. Anthony Shrine

100 Arch Sreet, P.O. Box 2278, Boston 02107-2278
(617) 542-6440
Rev. Stephen A. Lynch, O.F.M., Rector
Rev. Fergus A. Healey, O.F.M., Vice Rector
Associates:
Bro. Francis Baggan, O.F.M.
Bro. Louis Black, O.F.M.
Rev. Urban Cain, O.F.M.
Rev. John Doyle, O.F.M.
Rev. Aidan Duffy, O.F.M
Rev. Hugh Eller, O.F.M.
Rev. Michael Feeney, O.F.M.
Rev. Joseph Finn, O.F.M.
Bro. Dominic Finneran, O.F.M.
Bro. Justus Frazier, O.F.M.
Rev. Martin Hanhauser, O.F.M
Rev. Wilfrid Hept, O.F.M.
Rev. Joseph Hertel, O.F.M.
Bro. John Jaskowiak, O.F.M.
Rev. Brian Jordan, O.F.M.
Rev. Philip Lavere, O.F.M.
Rev. John Lazanski, O.F.M.
Rev. Patrick Leary, O.F.M
Rev. Claude Lenehan, O.F.M.
Bro. Gilbert McEvoy, O.F.M.
Rev. Donan McGovern, O.F.M.
Bro. Thomas McGowan, O.F.M.
Rev. Denis McGuckin, O.F.M
Rev. James McKee, O.F.M.
Rev. Emeric Meier, O.F.M.
Rev. Carmel Miotke, O.F.M.
Rev. Gordon Murphy, O.F.M
Bro. Frederick Musser, O.F.M
Bro. Paulinus Myette, O.F.M
Rev. Samuel O'Connor, O.F.M
Rev. Gregory O'Donnell, O.F.M.
Rev. Colin O'Rourke, O.F.M
Rev. Charles Rowley, O.F.M.
Rev. Cyril Seaman, O.F.M.
Rev. Vincent Shea, O.F.M
Rev. Mark Smith, O.F.M.
Rev. Alan Sullivan, O.F.M.
Rev. Flavian Tobin, O.F.M
Rev. Gregory Toomey, O.F.M.
Rev. Alexander Wyse, O.F.M
Residence: 100 Arch St., P.O. Box 2278, Boston 02107-2278
Confessions: Sunday, 1:30 to 2:45 P.M No confessions on holydays
Shrine open daily: 6:00 A.M. to 7:00 P.M
Shrine closes 1:00 P.M. on Legal Holidays
Schedule of Masses available front desk

BACK BAY

St. Ann Parish

70 St. Stephen Street, Boston 02115 Est. 1945
(617) 266-2635
Rev. Frank E. Fairbairn, Pastor/Campus Minister
Parochial Vicars/Campus Minister
Rev. Austin H. Fleming
In Residence:
Bro. John H. Campbell, S.M.
Pastoral Associate: Ms. Dee Colby
Pastoral Associates/Campus Ministers
Sr. Rosemary Mulvihill, R.S.M.
Sr. Virginia Scally, S.N.D.
Residence: 70 St. Stephen Street, Boston (02115):
Catholic Student Center: 68 Stephen St.
Sunday Masses: 10:00, 11:30 A.M., 6:00 P.M.
Holyday Masses: as announced
Weekday Masses: Monday, Wednesday, Friday at 5:00 P.M., Tuesday 10:00 A.M.
Confession: 5:00-5:45 P.M. on Sundays; anytime on request
Baptism: Adults at the Easter Vigil; Infants every two months at Sunday Mass.
Please contact a parish staff person for information
Evening Prayer: Monday through Thursday at 7:00 P.M
Access ramp for Handicapped available.
Central Region, Vicariate III.

St. Cecilia

18 Belvidere Street, Boston 02115 Est. 1888
(617) 536-4548
Rev. Michael F.Groden, Pastor
Parochial Vicar:
Rev. William Duffy, S.J.
In Residence:
Bro. Edward Zdrowski, C.S.C.
Residence: 30 St. Cecilia Street, Boston (02115)
Sunday Masses: (Saturday 5:00 P.M.); 7:00, 8:30, 10:00, 11:30 A.M., 4:15 P.M.
Holyday Masses: (Eve of Holyday, 5:00 P.M.); 7:00, 8:00, 9:00 A.M., 12:10, 5:15 P.M.
Weekday Masses: 7:00, 8:00 A.M., 12:10 P.M.
Confessions: Saturday, 4:30 P.M., and by appointment
Religious Education Director: David Farwell
Central Region, Vicariate III.

Saint Francis Chapel

Oblates of the Virgin Mary
178 Plaza, Prudential Center Boston 02199
(617) 437-7117
Rev. Johm Ferrara, O.M.V., Director
Rev. Mark Bauer, O.M.V.
Priests Residence: 698-6785
65 Fr. Carney Drive, Milton 02186
Sunday Masses: (Saturday: 4:00, 5:30 P.M.); 8:00, 9:15, 10:30, 11:30 A.M.; 4:00, 5:30 P.M.
Spanish Mass: 1 P.M. Sundays only
Daily Masses: 8:00 A.M., 12:05 Noon, 12:35, 4:45 P.M.
Saturday Masses: 9:00 A.M., 12:00 Noon
Holyday and Holiday Masses: Special Schedule
Confessions. Daily 9:00 A.M. to 6:00 P.M.
Exposition of the Blessed Sacrament follows the 12:35 P.M. Mass Benediction at 4:30 P.M.
Priest available daily for counseling
Chapel open daily 7:30 A.M. to 6:00 P.M. Saturday 8:00 A.M. to 6:00 P.M.

Sisters of

Notre Dame

de Namur

Celebrate 150 years in USA

140 years in the service of education

in the Archdiocese of Boston

NORTH END

Sacred Heart

ITALIAN
12 North Square, Boston 02113 Est. 1888
(617) 523-5638
Rev. Domenic Rodighiero, C.S., Pastor
Rev. Louis M. Savio, C.S.
In Residence:
Rev. Mario Tardivo, C.S.
Residence: 12 North Square, Boston (02113)
Sunday Masses: (Saturday 5:00 P.M.); 9:00, 10:30 A.M. (Italian); 12:00 Noon; 5:00 P.M.
Holyday Masses: (Eve of Holyday, 7:00 P.M.); 7:30, 9:00 A.M.; 12:00 Noon; 7:00 P.M.
Weekday Masses: 7:30, 9:00 A.M. (First Friday, 7:00 P.M.)
Confessions: Every morning 7:00-8:00 A.M. Saturdays: 3:30-5:00 P.M.
St. John's School: K1 and 2 through Gr. 8
9 Moon St. (227-3143)
Principal, Sr. Eileen Harvey, C.S.J.
Sacred Heart Convent, 11 Tileston St., 227-2882.
Central Region, Vicariate III.

Saint Leonard of Port Maurice

Saint Anthony Shrine
First Italian Church in New England Est. 1873
Prince and Hanover Streets, North End, Boston, Ma. 02113
(617) 523-2110
Rev. Francis W. Walter, O.F.M., Pastor
Associates:
Rev. Primo Piscitello, O.F.M.
Rev. Frank Jannetta, O.F.M.
Residence: 14 North Bennet Street, Boston (02113)
Sunday Masses: (Saturday, 5:00 P.M., English); 9:00, 11:30 A.M. (English); 10:15 A.M. (Italian)
Weekday Masses: 9:00 A.M. (Italian); 12:05 P.M. (English); Tuesday, 7:30 P.M. (English, St. Anthony Devotions)
Confessions: Saturday, 8:30-9:00 A.M.; 4:30-5:00 P.M.; Tuesday, 8:30-9:00 A.M.
Central Region-Vicariate III.

St. Mary

150 Endicott Street, Boston 02113 Est. 1834
(617) 523-3171
Rev. Frederick C. Bailey, S.J., Pastor
610 Rutherford Ave., Charlestown 02129 (242-2550)
Parochial Vicar:
Rev. Charles A. MacMullan, S.J., (267-1008)
300 Newbury St., Boston 02115
Sunday Masses: (Saturday, 4:00 P.M.); 8:00, 10:00, 11:30 A.M.
Holyday Masses: (Eve of Holyday, 5:10 P.M.); 7:30, 8:30, 11:30 A.M.; 12:15 P.M.
Weekday Masses: 7:30 A.M.; 12:15 P.M.
Confessions: Before all Masses. Priest available from 9:00 A.M. to 4:00 P.M. in the office
Organist and Choir Director: Ms. M. Patricia Hagan
Central Region, Vicariate III.

St. Stephen

Hanover Street, Boston Est. 1843
Mailing Address: 24 Clark St. Boston 02109
(617) 523-1230
Rev. William T. Pearsall, Administrator
Home of St. James Society
(617) 742-4715
Rev. Msgr. John J. Moriarty, Director of St. James Society
Rev. William T. Pearsall, Assistant to the Director
Rev. John J. Hendricks, Executive Secretary
Residence: 24 Clark St., Boston (02109)
Sunday Masses: (Saturday, 5:15 P.M.); 8:30, 11:00 A.M.
Holyday Masses: (Eve of Holyday 5:15 P.M.), 7:30 A.M. 12:00 Noon, 5:15 P.M.
Weekday Mass: 7:30 A.M., Saturday, 9:00 A.M.
Confessions: Saturday, 4:30-5:00 P.M.
Organist/Choir Director: Grace Allescia (569-2088)
Central Region, Vicariate III.

CATHOLIC COURTESY
Within the Parish:

REGISTRATION

1. A family should be registered in the parish soon after it moves into the parish limits. The head of the family should call at the rectory to give information on school-age children, and sick or infirm persons who cannot attend Mass so that they may be placed on the Communion list. All information should be supplied which will enable the priests to render spiritual aid to the family.

2. A family leaving the parish should similarly inform the pastor of its departure.

3. Attending Mass in another parish does not alter membership in one's own parish, nor relieve one of one's responsibilities to it.

4. Calls at the rectory should be scheduled, if possible, by phoning in advance for an appointment.

SICK CALLS

1. In cases of grave illness or danger of death, the rectory should be notified without delay, no matter what the hour.

2. The sick person should be encouraged to recite an act of contrition pending the arrival of the priest.

SOUTH END

Holy Trinity

GERMAN
140 Shawmut Avenue, Boston 02118 Est. 1844
(617) 426-6142
Rev. Peter V. Conley, Administrator
Pastoral Associate:
Rev. John E. Ford, S.T.
Sunday Mass: 10:00 A.M.
Holyday Mass: as announced
Confessions: Before Masses
Choir Director and Organist: George F. Krim. 277 Pine St., Holbrook 02343
Central Region, Vicariate III.

Immaculate Conception Church Jesuit Urban Center

775 Harrison Avenue, Boston 02118 Est. 1858
(617) 536-8440
Jesuit Urban Center Staff:
Rev. George S. Albert, S.J.
Rev. Denis R. Como, S.J., Asst. Rector
Sr. Mary Hennessey, R.C.
Sr. Michelle M. Jacques, S.S.A.
Rev. Robert G. McMillan, S.J., Rector
In Residence:
Rev. Maurice L. Buttimer, S.J.
Rev. Thomas P. Donovan, S.J.
Rev. John P. Foley, S.J.
Rev. Francis J. Griffin, S.J.
Rev. Joseph I. Holland, S.J.
Rev. Thomas F. Hussey, S.J.
Rev. Charles M. Loeffler, S.J.
Rev. Joseph E. McCormick, S.J.
Rev. Francis J. O'Neil, S.J.
Rev. John T. Seery, S.J.
Rev. Michael A. Toth, N.S.J.
Rev. Ronald E. Wozniak, S.J.
Residence: 761 Harrison Ave., Boston (02118)
Sunday Masses: (Saturday, 4:00 P.M.); 8:00, 11:00 A.M.
Holyday Masses: Specially Announced
Weekday Masses: 8:00 A.M.; 12:00 Noon
Liturgy of the Hours: 11:45 A.M. & 5:15 P.M.
Music Leader: Cynthia Nicholson Bravo

Our Lady of Victories Eucharistic Shrine

27 Isabella Street, Boston 02116 Est. 1880
(617) 426-4448
Rev. Donald S. Gagne, S.M., Pastor
Parochial Vicars:
Rev. Leo Bourdeau, S.M., Superior
Rev. Lucien Chasse, S.M
In Residence:
Bro. Gregory Theriault, S.M.
Bro. Jude Roy, S.M.
Rev. Paul Chaisson, S.M
Rev. James Lambert, S.M.
Rev. Rudolph Deziel, S.M
Residence: 27 Isabella Street, Boston (02116)
Sunday Masses: (Saturday, 4:00, 6:00 P.M.); 8:00. 9:30, 11:00 A.M.
Weekday Masses: 7:00, 11:40 A.M.; 12:10 Noon
Daily Confessions: 7:00, 11:30 A.M.; 12:00 Noon; Saturdays: 3:45 P.M.; Sundays: 10:45 A.M.
Organist: Richard V. Elliott, 580 Commonwealth Ave., Apt. 9, Boston 02215. 536-0805
Central Region, Vicariate III.

Our Lady of Pompeii **Est. 1903**
ITALIAN
Because of urban renewal in the South End of Boston and the consequent removal of the parishioners of Our Lady of Pompeii, services of the parish are no longer held.
All records of the parish are kept at the
Chancery: 2120 Commonwealth Ave.
Brighton, 02135
(617) 254-0100

Is Your Parish In Need of Additional Funding? Have You Thought of a Professional Fund Raising Firm?

SAINT
MALACHY
PARISH

Mr. Thomas F. O'Brien
The O'Brien Company
266 Pearl Street
Hartford, CT 06103

Dear Tom:

Thank you again for your gracious help in guiding the St. Malachy Parish Development Drive to such a successful completion.

As you know, we thought we could realize a goal of $500,000 to assist us in a necessary repair/refurbishing/renovation project for our Parish Church building. I am happy to report that thanks to your experience, expertise, and warm personal touch, we have, to date, $680,589 in pledges, and the redemption period is also going very well.

With this amount of pledges we are confident that we can realize our goal of renewing and repairing our beautiful house of prayer in which we worship and give thanks to our good and loving God.

All the members of the Development Committee and the Finance Council and Fr. Burke and myself enjoyed working with you.

May Almighty God continue to bless your efforts to assist so many parishes and institutions in a very real and practical way so that they can carry out their mission to build up the kingdom of God.

Sincerely in Christ,

James F. Rafferty
Pastor

99 Bedford Street Burlington, Massachusetts 01803 617-272-5111

The O'Brien Company

- 41 Years of Successful Fund Raising Experience
- When You Hire The O'Brien Company, the Principals Conduct your Campaign.

Thomas F. O'Brien
President
Thomas J. O'Brien
Vice-President
1007 Farmington Ave.
West Hartford, Ct. 06107

203-522-6506

- Increased Parish Support Programs - By Mail
- Capital Building - Personal Visitation
- Anniversary - Repair - Renovation Programs

WEST HARTFORD, CT. 06107

WEST END

St. Joseph

68 Cardinal O'Connell Way, Boston 02114 Est. 1862
(617) 523-4342
Very. Rev. Gerald L. Bucke, P.P., M.A., M. Div. V.F., Pastor
In Residence:
Rev. James Robertson
Chaplain, Massachusetts General Hospital
Residence: 68 Cardinal O'Connell Way, Boston (02114)
Sunday Masses: (Saturday, 4:00 P.M.); 7:30, 9:00, 10:15, 11:30 A.M.; 5:00 P.M.
Holyday Masses: (Eve of Holyday, 5:15 P.M.). 8:00, 11:30 A.M.; 12:10, 1:00, 5:15 P.M.
Weekday Masses: 8:00 A.M.; 12:10 and 5:15 P.M.
Confessions: Saturday 3:30-4:00 P.M., and before each Mass on Sunday
Organist: Mrs. Christine Puccia (327-5807)
Central Region, Vicariate III.

Our Lady Of Ostrobrama (Est. 1917)
Because of urban renewal in the West End of Boston, parishioners of Our Lady of Ostrobrama Church attend services at St. Hedwig's Church, 99 Otis St., Cambridge. All records of the Parish are kept at Chancery, 2121 Commonwealth Ave., Brighton, 02135 (617) 254-0100.

ALLSTON

St. Anthony

43 Holton Street, Allston 02134 Est. 1896
(617) 782-0775, 782-0776
Rev. Daniel P. Hegarty, Pastor
Parochial Vicar:
Rev. William J. Minigan
Pastoral Associates:
Sr. Joan Dropski, O.P.
Sr. Eileen Linehan, O.P.
In Residence:
Rev. John Brannigan, S.S.C.
Residence: 43 Holton Street, Allston (02134)
Sunday Masses: (Saturday, 4:00 P.M.); 7:00, 10:00, 11:30 A.M.; 9:00 A.M. (McNamara House)
Holyday Masses: (Eve of Holyday, 4:00, 7:30 P.M.); 7:00, 9:00 A.M.; 12:15, 7:30 P.M.
Weekday Masses: 7:00 A.M.; (Saturday, 8:00 A.M.)
Sacrament of Reconciliation: 3:00-3:45 P.M. on Saturday; anytime in rectory as arranged
Baptism: 3rd Sunday of month at 2:00 P.M.
Baptismal Preparation: 2nd Sunday of month at 7:00 P.M. in Rectory
Religious Education Office (782-0775)
Service to Sick and Elderly Office (782-0775)
A.A. Meetings: Sunday, 11:00 A.M.; Thursday, 7:00 P.M. in Lower Rectory
St. Anthony's Grammar School, 59 Holton Street
Principal: Mrs. Alice Wuertele (782-7170)
Organist: Mr. Robert Wamboldt
Central Region, Vicariate IV

BRIGHTON

Our Lady of the Presentation

676 Washington Street, Brighton 02135 Est. 1909
(617) 782-6260, 782-6261
Rev. Msgr. John A. Broderick, Pastor
Parochial Vicar:
Rev. William F. Salmon, M.Div.
Residence: 676 Washington Street, Brighton (02135)
Sunday Masses: (Saturday, 4:00 P.M.); 8:00, 10:00 A.M.; 12 Noon
Weekday Mass: 7:00 (Saturday, 8:00 A.M.)
First Friday Masses: 7:00, 8:30 A.M. (School year)
Confessions: 3:15-3:50 P.M., Saturday and by appointment
Our Lady of the Presentation Grammar School, 3 Tremont St., 782-8670. Principal, Sister Mary Elizabeth, S.N.D.
Convent, 14 Washington St., Newton, 527-1937
Director of Music: Joseph P. Houley
Central Region, Vicariate IV.

St. Columbkille

321 Market Street, Brighton 02135 Est. 1871
(617) 782-5126, 782-5774
Rev. Joseph T. Sheehy, Pastor
Parochial Vicars:
Rev. James J. O'Rourke
Rev. Harold E. LeBlanc
Rev. Patrick J. Dolan
In Residence:
Rev. Carney E. Gavin
Rev. James Hart
Permanent Deacon:
Deacon Eddy Montes
Residence: 321 Market Street, Brighton (02135)
Sunday Masses: (Saturday, 4:00, 7:00 P.M.); 7:30, 9:00, 10:30 A.M.; 12 Noon; 5:00 P.M. Spanish Mass, Sunday, 1:00 P.M
Holyday Masses: As announced
Weekday Masses: 7:00, 9:00 A.M.; (1st Friday, 4:00 P.M.)
Confessions: Saturday, 3:00-4:00 P.M.; after 7:00 P.M. Mass.
St. Columbkille Elementary School, 25 Arlington St., 782-4440. Principal, Mary E. Battles
St. Columbkille High School, 25 Arlington St., 782-4440. Principal, Sister Maria Delaney, S.N.D.
Central Region, Vicariate IV.

St. Gabriel's

139 Washington Street, Brighton 02135 Est. 1934
(617) 254-6582 254-8512
Rev. Ambrose Cashman, C.P., Pastor
Pastoral Associate:
Bro. Edward Hall, C.P.
Residence: 139 Washington Street, Brighton (02135)
Masses: (Saturday: 4:00 P.M.); 8:00, 10:00 A.M., 12:00 Noon; 1:00 P.M. (Spanish)
Weekday Eucharist: 9:00 A.M. (Rectory)
Confessions: 3:15-3:45 P.M. Saturday Main Church; weekdays by appointment only.
Religious Education: Sisters of St. Joseph.
Organist/Director of Music: Mr. Patrick Kildoff, 169 Rawson Rd., Brookline 02146
Handicap Access
Central Region, Vicariate IV.

CHARLESTOWN

St. Catherine of Siena

Hayes Square, Charlestown 02129 Est. 1887
(617) 242-1750
Thomas J. Reilly, M.R.E., Pastor
In Residence:
Rev. John J. Mullen, S.J.
Residence: 49 Vine Street, Charlestown (02129)
Sunday Masses: (Saturday, 4:00 P.M.); 9:00, 11:00 A.M.
Holyday Masses: (Eve of Holyday, 5:30 P.M.); 9:00 A.M., 12:00 Noon, 5:30 P.M
Weekday Mass: 9:00 A.M. (Lent: 9:00 A.M., 5:30 P.M.)
Confessions: 3:00-4:00 P.M. on Saturday
St. Catherine's School, 13 Tufts Street (242-0169)
Principal: Sr. Catherine Loughran, C.S.J.
St. Catherine's Convent, 13 Tufts Street (241-7383)
Central Region, Vicariate III

St. Francis de Sales

313 Bunker Hill Street, Charlestown 02129 Est. 1859
(617) 242-0147 242-0193
Rev. Daniel J. Mahoney, Pastor
Parochial Vicar:
Rev. William J. McConnell
In Residence:
Rev. Thomas A. Navien
Rev. Joseph J. Baggetta
Residence: 303 Bunker Hill Street, Charlestown (02129)
Sunday Masses: (Saturday, 4:00 P.M.); 8:30, 10:00, 11:30 A.M., 5:00 P.M.
Holyday Masses: (Eve of Holyday, 4:00 P.M.); 7:30 A.M., 12:05, 7:00 P.M
Weekday Mass: 7:30 A.M
Confessions: Saturday, 3:30-4:00 P.M. and upon request
Baptisms-Every Sunday: 1:30 P.M.: Instructions-prior Friday 7:30 P.M.
St. Francis de Sales Grammar School, 340 Bunker Hill Street Principal: Rev. John J. Stagnaro 242-4636
St. Francis de Sales Convent, 325 Bunker Hill Street. 242-0997
Organist/Choir Director: Mr. Robert Hill
18 Lexington St.
Central Region, Vicariate III.

St. Mary

55 Warren Street, Charlestown 02129 Est. 1828
(617) 242-4664
Rev. James B. Canniff, Pastor
Parochial Vicar:
Rev. Robert M. Burns
Pastoral Associate/Religious Education
Sr. Ann Marie O'Malley, C.S.J.
Residence: 1 Monument Square, Charlestown (02129)
Sunday Masses: (Saturday, 4:00 P.M.); 7:30, 9:30, 11:30 A.M.
Holyday Masses: (Eve of Holyday, 4:00 P.M.); 7:30 A.M., 12:15 Noon, 7:30 P.M.
Weekday Mass: 7:30 A.M.
Confessions: 3:00-3:30 P.M. Saturday.
Music Director/Organist: Stephen Lee
Central Region, Vicariate III.

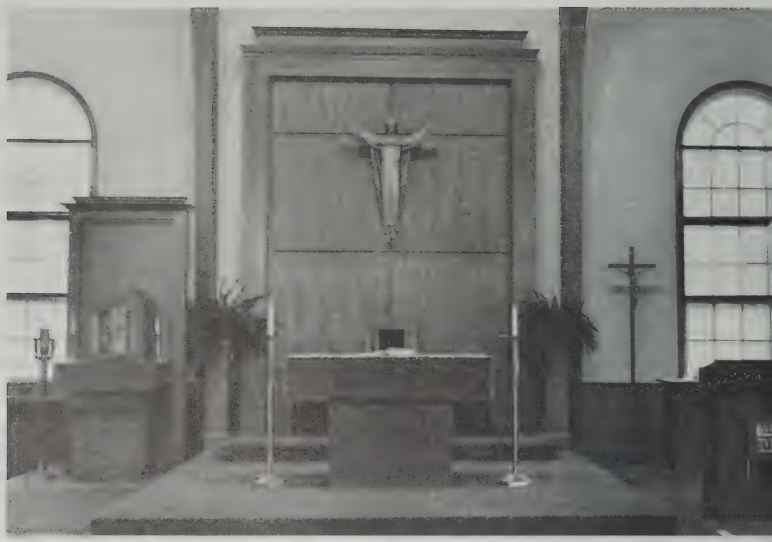

Saint Michel Liturgical Arts, Inc.

ESTABLISHED 1910

890 Providence Highway Dedham, Mass 02026

Illustrating another one of our recent church renovations.

INTERIOR DESIGN • STAINED GLASS • VESTMENTS • BRONZEWARE • MARBLE
CUSTOM WOODWORKING • MEMORIALS and DISTINCTIVE RELIGIOUS GIFTS
. . .BOOKS • RECORDS and TAPES

Complete Stock of Candle Supplies

TELEPHONE: AREA CODE 617
329-6660 • 329-6661
TOLL FREE 1-800-343-0275

RICHARD P. CHARTRAND, President **JOSEPH C. OUELLETTE, Vice President**
MARJORIE FUCHS McELROY, Manager

DORCHESTER

St. Ambrose

246 Adams Street, Dorchester 02122 Est. 1914
(617) 265-5302 (617) 265-5303
Rev. Paul L. Clougherty, Pastor
In Residence:
Rev. Gerard Burns
Rev. Aniedi P. Okure, O.P.
Permanent Deacon:
Deacon Thomas F. Egan
Residence: 240 Adams Street, Dorchester (02122)
Sunday Masses: (Saturday, 4:00 P.M.); 9:00, 11:00 A.M., 5:00 P.M., 12:15 P.M. (Spanish)
Holyday Masses: (Eve of Holyday, 4:00 P.M.); 12:00 Noon; 7:30 P.M.
Weekday Mass: 12:00 Noon
Confessions: Saturday, 3:00-4:00 P.M. also by appointment
Baptism: 4th Sunday, 2:00 P.M.
St. Ambrose Grammar School, 23 Leonard Street
Principal, Sister Frances Ryan, S.N.D., 825-9400
Religious Education Office: 265-5135
Organist and Choir Director: Mal Feeney
Central Region, Vicariate II.

St. Ann

251 Neponset Avenue, Dorchester 02122 Est. 1889
(617) 825-6180
Rev. Thomas J. Walsh, Pastor
Parochial Vicar:
Rev. Stephen J. Madden
Permanent Deacon:
Deacon Coleman Geary
Coordinator of Youth Ministry: Brother Joseph W. LaGressa, O.F.M.
In Residence:
Rev. Vincent R. Maffel
Residence: 243 Neponset Avenue, Dorchester (02122)
Sunday Masses: (Saturday, 4:00 P.M.); 8:00, 10:00 A.M., 12:00 Noon, 5:30 P.M.
Holyday Masses: As announced
Weekday Masses: 9:00 A.M.; 5:30 P.M.
Confessions: 3:00-3:45 P.M., Saturday and anytime by appointment.
St. Ann's Grammar School, 239 Neponset Avenue
Principal: Sister Paula Finn, C.S.J. 825-6262
St. Ann's Convent, 241 Neponset Avenue, 436-4687
Organist and Choir Director: Mrs. Theresa Thoresen, 60 Chickatawbut St.
Central Region, Vicariate II.

St. Brendan

589 Gallivan Boulevard, Dorchester 02124 Est. 1929
(617) 436-0310
Rev. James H. Lane, Pastor
Parochial Vicar:
Rev. Daniel M. Graham
Pastoral Associate
Sister Lillian McDonald, C.S.J.
Residence: 15 Rita Road, Dorchester (02124)
Sunday Masses: (Saturday, 4:00 P.M.), (5:00 P.M. Keystone Apt.), 7:30, 9:00, 10:30 A.M., 12:00 Noon
Holyday Masses: (Eve of Holyday, 4:00, 7:00 P.M.); 6:45, 8:00, 9:00 A.M., 12:00 Noon
Weekday Masses: 6:45, 9:00 A.M.
Confessions: Saturday, One Half Hour Before Vigil Masses
St. Brendan's School, 23 Rita Road, 282-3388
Principal: Sister Doris LeBlanc, C.S.J., 8 Grades
St. Brendan's Convent: 597 Gallivan Blvd. 825-3464
Organist: Lola Stillman
Central Region, Vicariate II.

St. Christopher

265 Mt. Vernon Street, Dorchester 02125 Est. 1956
(617) 436-7273
Rev. George A. Carrigg, M.S.W., Administrator
Residence: 263 Mt. Vernon Street, Dorchester (02125)
Sunday Masses: (Saturday, 4:00 P.M.); 10:00 A.M. (Spanish); 12:00 Noon
Holyday Masses: 12:05; 6:00 P.M. (Spanish)
Daily Masses: 12:05 Noon
Confessions: 3:30 P.M., Saturday, before all Masses.
Notre Dame Montessori, Pre-School: 282-0101
Sr. Elizabeth Calcagni, S.N.D., Director
Central Region, Vicariate II.

St. Gregory

2215 Dorchester Ave., Dorchester 02124 Est. 1863
(617) 298-2460 (617) 298-0478
Very Rev. Paul T. Ryan, V.F., Pastor
Parochial Vicars:
Rev. James M. Larner
Rev. Michael Parise
In Residence:
Rev. Antonio L. Andrade, Tech. Assistant
Chaplain: Mattapan Chronic Hospital
Residence: 2223 Dorchester Ave., Dorchester (02124)
Sunday Masses: (Saturday, 4:00, 5:30 P.M.); 7:00, 9:00, 10:30 A.M., 12:00 Noon, 5:00 P.M.
Holyday Masses: as announced
Weekday Masses: 6:45, 9:00 A.M.
Confessions: 3:00-4:00, 5:00-5:30 P.M., 15 minutes prior to the 9:00, 10:30 & 12:00 Sunday Masses
St. Gregory's Grammar School: Pre-primary-Grade 8, 2214 Dorchester Avenue. Principal: Sister Mary Ellen O'Connell, C.S.J., 296-1210
St. Gregory High School, 2214 Dorchester Avenue
Principal: Sr. Karen Hokanson, S.N.D., 296-3332
Choir Director and Organist: Dr. Paul G. Kaatrud 471-3185
Central Region, Vicariate II.

St. Kevin

514 Columbia Road, Dorchester 02125 Est. 1945
(617) 436-2771
Rev. J. Joseph Kierce, Pastor
Parochial Vicars:
Rev. Joaquin Martinez, S.J., (Spanish Apostolate).
Rev. Anthony L. Buchette
Permanent Deacons:
Deacon Francisco Guerrios
Deacon Aubert Lauture
Residence: 35 Virginia Street, Dorchester (02125)
Sunday Masses: (Saturday 4:00, 7:00 P.M.) 8:00, 10:00 A.M., 12:00 Noon; 1:00 (Spanish); 5:00 P.M.
Holyday Masses: (Eve of Holyday, 5:45, 7:30 P.M.); 7:30, 9:30, 11:30, A.M.; 12:10, 5:45 P.M.
Weekday Masses: 7:00, 9:00 A.M.; 12:05, 5:15 P.M.
Confessions: Saturday, 3:30 P.M. and 6:30 P.M.
Baptisms: 3:15 P.M., 2nd and 4th Sundays, with instructions night before, 7:45 P.M.
St. Kevin's School, 516 Columbia Road, K-8 Gr.
Principal: Sr. Paula Kelley, S.C.H.: (825-3883)
St. Kevin's Convent, 35 Bird Street
Music Director: Sr. Virginia Mary
Central Region, Vicariate II.

St. Leo

90 Esmond Street, Dorchester 02124 Est. 1902
(617) 436-1445
Rev. Leandre Jeannot, Administrator
Parochial Vicar.
Rev. Perard C. Monestime
Permanent Deacon:
Deacon Aubert Lauture
Residence: 177 Harvard Street, P.O. Box 307, Dorchester 02124
Sunday Masses: 11:00 A.M. (English); 1:00 P.M. (French)
Holyday Masses: 7:00 P.M.
Confessions: 5:00 P.M. Saturday
Religious Education Coordinator: Ms. Immacula David (361-4379)
Organist: Eustache Mathurin, 10 East Shore Rd., Holbrook 02343
Haitian Multi-Service Center: David Johnson, Director/Coordinator, 12 Bicknell St., 436-2848
Central Region, Vicariate II.

St. Margaret

800 Columbia Road, Dorchester 02125 Est. 1893
(617) 436-2190
Rev. Thomas D. Conway, Pastor
Rev. Daniel F. Dunn, Senior Priest in Residence
Parochial Vicars
Rev. Thomas P. Rossi
Rev. Joseph M. Hennessey
Pastoral Associate:
Sr. Catherine Therese, S.C.H.
In Residence
Rev. Michael F. Cody, S.S.C.
Residence: 800 Columbia Road, Dorchester (02125)
Sunday Masses: (Saturday, 5:00 P.M.); 8:00, 9:30, 11:30 A.M., 5:30 P.M.
Holyday Masses: (Eve of Holyday, 7:00 P.M.); 7:00, 9:00 A.M., 7:00 P.M.
Weekday Masses: 7:00, 9:00 A.M.
Confessions: 4:00-5:00 P.M. Saturdays
St. Margaret's Grammar School, 790 Columbia Road. 282-5621
Principal, Sister Patricia Kelly, S.C.H.
Msgr. Ryan Memorial High School, 7 Mayhew Street. 282-2818
Principal, Sister Maureen Kane, S.C.H.
St. Margaret's Convent, 17 Mayhew Street, 265-2530
C.C.D. Administrator: Miss Carolyn Major
Organist: Richard Farris
Central Region, Vicariate II.

St. Mark

1725 Dorchester Avenue, Dorchester 02124 Est 1905
(617) 825-2852
Rev. Arthur M. Calter, Pastor
Parochial Vicars:
Rev. John J. Ronaghan
Rev. John V. Sutton
Residence: 20 Roseland Street, Dorchester, (02124)
Sunday Masses: (Saturday, 4:00, 5:30 P.M.); 7:00, 9:00, 10:30 A.M.; 12:00 Noon.
Holyday Masses: (Eve of Holyday, 4:00, 5:30 P.M.) 7:00, 9:00 A.M., 7:00 P.M.
Weekday Masses: 7:00, 9:00 A.M.; (Sat. 9:00 only)
Confessions: 3:30-4:00 P.M.; 5:00-5:30 P.M.; Saturday.
Baptism Instruction: 1st Saturday, 7:30 P.M.
Baptisms: 2nd and 4th Sundays, 2:00 P.M.
St. Mark's Grammar School, 197 Centre Ave., 282-2577.
Principal: Sister Judith Ward, S.N.D.
St. Mark's Convent, 18 Samoset St., 825-4912
A.A. Group: Thursday, 8:00 P.M.
Organist: John LaBrie
Irish Pastoral Center: 282-9627
Sister Veronica Dobson, C.S.B., Director
Central Region, Vicariate II

Keystone Sound & Video

1354 DORCHESTER AVENUE • BOSTON, MASS. 02122
(617) 265-3499
(617) 282-4643

LUIGI BUTTIRI

MARIANO D'ANTIGNANA

- SHURE MICROPHONES
- ELECTRO VOICE MICROPHONES
- EDCOR WIRELESS MICROPHONES
- AMPLI-VOX PORTABLE AMPLIFIERS
- BOGEN PUBLIC ADDRESS SYSTEMS
- TALK-A-PHONE INTER-COM

FRANCHISED STROM SALES AND SERVICE CENTER
MATV - CCTV - SOUND RENTALS

DORCHESTER

St. Matthew

39 Stanton Street, Dorchester 02124 Est. 1900
(617) 436-3590
Rev. Paul J. Mahan, Pastor
Parochial Vicar:
Rev. Angelo Fazio
Residence: 33 Stanton Street, Dorchester (02124)
Sunday Masses: (Saturday, 4:00 P.M.); 10:00 A.M., 12:00 Noon Creole
Holyday Masses: 9:00 A.M.
Weekday Masses: 7:00 A.M., Monday, Tuesday, Wednesday, Friday: 7:30 P.M. Thursday, 9:00 A.M., Saturday, and First Friday and School Holidays
Sacrament of Reconciliation: Saturdays, 3:30 P.M., and anytime by Appointment
St. Matthew's School, 29 Stanton St., K1 through 8 Grades
Principal, Sister Deirdre Cotter, O.P., 825-7955
Ke Kontre Community: 45 Stanton St. (436-2625)
Lay Volunteers, Young Adults 20-35 years
Central Region, Vicariate II.

St. Paul

24 Hartford Street, Dorchester 02125 Est. 1907
(617) 445-9553 (617) 445-1143
Rev. William C. Francis, Administrator
Pastoral Associate:
Sr. Rita Brereton, S.S.N.D
Coordinator of Youth Ministry: Ms. Carol Brennan
Residence: 1 Lingard Street, Dorchester (02125)
Sunday Masses: 9:30 A.M. (English); 11:30 A.M. (Spanish)
Holyday Masses: 5:00 P.M., English; 7:30 P.M., Spanish
Weekday Masses: 5:00 P.M. (English); Saturday, 9:00 A.M
Confessions: Before Mass.
Parish Convent and Center: 16 Lingard St., 445-4577
St. Paul-Pine Street Inn Shelter, 24 Hartford St. (445-9447)
Director: Ms. Nancy Kavanaugh
Organist: Ms. Catherine Flannery
Central Region, Vicariate II

St. Peter

311 Bowdoin Street, Dorchester 02122 Est. 1872
(617) 265-1132
Rev. Eugene P. Sullivan, Pastor
Rev. Vincent P. Von Euw, Spanish Apostolate
Rev. Daniel J. Finn, Parochial Vicar
Rev. Joseph Diem Van Nguyen, Vietnamese Apostolate
Permanent Deacons:
Deacon Paul A. Sullivan
Deacon Jesus Ortiz
C.C.D. Coordinator: Sr. Ann Regan, SCH (282-1578)
Home and Hospital Visitation:
Sr. Anna James Markey, SCH
Residence: 309 Bowdoin St., Dorchester 02122
Sunday Masses: (Saturday, 4:00 P.M.); 7:30, 9:00, 10:00 (Spanish), 11:30 A.M.; 5:00 P.M. (Vietnamese-4:00 P.M. Winter)
Holyday Masses: As Announced
Weekday Masses: 7:00, 9:00 A.M.; Friday, 7:00 P.M. (Spanish); (Vietnamese 5:30 P.M. Winter)
Confessions: Saturday, 3:30-4:00 P.M. Anytime by request
St. Peter's Grammar School, 294 Bowdoin St., 282-8573
Principal: Sr. M. Christine Kleponis, C.J.C.
St. Peter's Convent, 307 Bowdoin Street. 265-3415
Organist: Robert LaCroix, 262-3612
Central Region, Vicariate II.

St. William

1048 Dorchester Avenue, Dorchester 02125 Est. 1909
(617) 265-0100
Rev. Thomas F. Oates, Pastor
Parochial Vicar:
Rev James A. Flavin
In Residence
Rev. Gerard M. Burns, Irish Apostolate
Residence: 1048 Dorchester Avenue, Dorchester (02125)
Sunday Masses: (Saturday, 4:00, 7:00 P.M.); 7:30, 9:30, 11:30 A.M
Holyday Masses: (Eve of Holyday, 5:30, 7:30 P.M.); 6:45, 9:00 A.M.; 12:00 noon, 5:30 P.M
Weekday Masses: 6:45, 9:00 A.M.; (Saturday, 9:00 A.M.)
Confessions: 3:15-3:45, 7:45-8:00 P.M., Saturdays
Baptisms: 1st Sunday, 2:00 P.M., Catechesis: Saturday Eve before Baptism, 7:30 P.M
St. William's Grammar School, 100 Savin Hill Avenue, 265-7110, Principal: Sister Vincent Ferrer, C.S.J
Organist: Mr. Glen Goda 267-7514
Central Region, Vicariate II

Kaler Carney Liffler & Co., Inc.

INSURANCE AGENCY

274 SUMMER STREET, BOSTON, MASS. 02210

TELEPHONE (617) 542-4600

BERNARD R. BALDWIN, Chairman
GEORGE R. BALDWIN, President
CHARLES J. BERNARD, Senior Vice-President

Insuring the Catholic Community since 1892.

Exclusive agents for the Catholic Insurance Group.

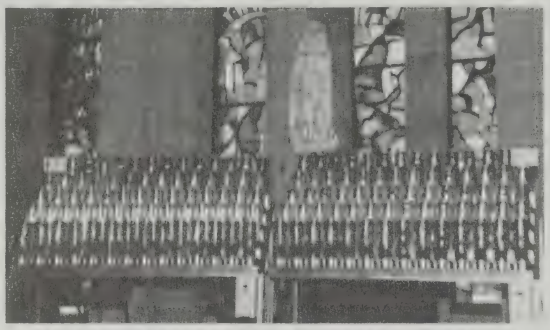

ELECTRONIC VOTIVE LIGHT

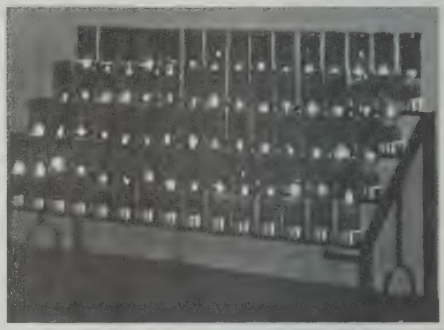

WAX VOTIVE LIGHT

These stands are artistically designed to effect a close similarity to the wax candles with flicker flame making it indistinguishable from the wax burning and come with a choice of 5 different colored glass globes.

They operate on individual timers than can be set for 1 day up to 9 days and are U.L. approved for safety. Also, the stands can be placed in your church on a trial basis with no cost or obligation on your part.

References can be provided upon request and demonstration arranged at your convenience by calling 666-3606 or 391-6369

THE HELIO LIGHT CO.

WAX AND ELECTRIC VOTIVE LITE

374 MEDFORD ST., SOMERVILLE, MA 02145

617 666-3606

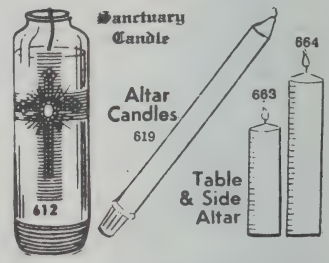

ALTAR CANDLES

HIEMER & COMPANY

403 CROOKS AVENUE
CLIFTON, NEW JERSEY 07011
PHONE (201) 772-5081

stained and faceted glass artists for over 58 years

Representative: Edmond W. Daly
1232 Main St., Haverhill, Mass. 01830
617-372-5612

WALTHAM CHEMICAL CO.

Waltham
(617) 893-1810
SERVING:
Metropolitan Boston
West Suburban
Worcester County

Weymouth
(617) 337-1552
SERVING:
South Shore
Cape Cod
Rhode Island

Andover
(508) 975-7717
SERVING:
North Shore
Merrimack Valley
Southern
New Hampshire

Hyannis
(508) 775-8178
SERVING:
Canal Area
Cape Cod

COPESAN SERVICES

MEMBER NATIONAL PEST CONTROL ASSOCIATION

Waltham Chemical Co.
Pest Control and Termite Control
Serving New England Since 1893

EAST BOSTON

AIRPORT CHAPEL LISTED UNDER CHAPELS

Our Lady of the Assumption

04 Sumner Street, East Boston 02128 Est. 1869
567-1223 567-4465
Rev. Adelard J. Gagnon, Pastor
Residence: 404 Sumner Street, East Boston (02128)
Sunday Masses: (Saturday, 5:00 P.M.); 9:00, 11:30 A.M.
Holyday Masses: (Eve of Holyday, 7:30 P.M.); 9:00 A.M., 7:30 P.M.
Weekday Mass: 9:00 A.M.
Confessions: 4:30-5:00 P.M. Saturday, Anytime at the Rectory.
Baptism and Instructions for Parents: Arranged privately
Grammar School: Member of the East Boston Central Catholic Grammar School Consortium (567-7456)
School of Religion: Coordinator: Mr. George Gambale
Organist/Choir Director: Mr. Walter W. Hiland, 34 Garlida Rd., Melrose 02176 (662-8653)
Central Region, Vicariate III.

Our Lady of Mt. Carmel

ITALIAN
Frankfort and Gove Streets, East Boston Est. 1905
567-3215
Rev. Norbert De Amato, O.F.M., Pastor
Parochial Vicar:
Rev. Frank Genevive, O.F.M.
Pastoral Assistants:
Rev. Alfonse Ferreira, O.F.M.
Bro. Stephen Colangelo, O.F.M.
Rico Amorosi, S.F.O.
Residence: 128 Gove Street, East Boston (02128)
Sunday Masses: (Saturday, 5:00 P.M.); 7:30, 9:00, 10:00, 11:30 A.M.
Weekday Mass: 8:00 A.M.
Holyday Masses: (Eve.: 7:30 P.M.); 9:00 A.M.; 12:10, 7:30 P.M
Confessions: 4:00-5:00 P.M., Saturdays
Director of C.C.D. Program: Olga Spinazzola
Grammar School: Member of East Boston Central Catholic Grammar School Consortium 567-7456
Choir Director and Organist: Sharon Love
Marian Center: Barbara Keville
Central Region, Vicariate III

Most Holy Redeemer

72 Maverick Street, East Boston 02128 Est. 1844
567-3227
Rev. Bernard P. McLaughlin, Pastor
Parochial Vicars:
Rev. Anthony J. Vasaturo
Rev. Stephen F. Brennick
Rev. Dac Tran, O.F.M.
Residence: 65 London Street, E. Boston (02128)
Sunday Masses: (Saturday, 5:00 P.M. Church); Upper Church-9:00, 10:00 A.M., Chapel-11:00 A.M. Family Mass, 12:15 P.M., Spanish Mass, 6:30 P.M. Vietnamese Mass.
Holyday Masses: (Eve of Holyday, 5:00 P.M.); 9:00 A.M., 12:15, 6:00 P.M.
Weekday Mass.: 9:00 A.M.
Confessions: Saturday, 3:45-4:45 P.M.
Our Daily Bread Food Pantry (567-5578)
Crossroads Family Shelter (567-5926)
Baptism: Instructions second Sunday of the month at 2:00 P.M., Ceremony on 3rd Sunday at 2:00 P.M.
Grammar School: Member of East Boston Central Catholic Grammar School Consortium, 69 London St.
Principal: Mary Ann Manfredonia
Choir Director and Organist: Miss Rena Lopilato
Central Region, Vicariate III

Sacred Heart

45 Brooks Street, East Boston 02128 Est. 1873
567-5776 567-5777
Rev. Albert J. Sallese, Pastor
Parochial Vicar:
Rev. Michael J. Kearney
Rev. Jose Reinaldo Matos
Residence: 303 Paris St., East Boston (02128)
Sunday Masses: (Saturday, 5:00 P.M.); 8:00, 10:00, (Children's Liturgy), 11:30 A.M.
Holyday Masses: (Eve: 5:00 P.M.); 7:00, 9:00 A.M. at Sacred Heart; 7:30 P.M. at St. John
Weekday Mass: 7:00 A.M., (Saturday: 8:00 A.M.)
Confessions: 4:15-4:45 Saturday
Religious Education Center: 567-6509
Grammar School: Member of East Boston Central Catholic Grammar School Consortium 567-7456
Choir Director and Organist: Alfred Surette 567-9095
Central Region, Vicariate III

St. John Baptist

PORTUGUESE
336 Saratoga Street, East Boston Est. 1921
567-5776
Rev. Albert J. Sallese, Administrator
Residence: 303 Paris St., East Boston (02128)
Sunday Mass: 9:00 A.M.
Holyday Mass: 7:30 P.M.
Religious Education Center: 567-6509
Central Region, Vicariate III

St. Joseph-St. Lazarus

59 Ashley Street, East Boston 02128 Est. 1892
569-0406 569-3207
Rev. Richard P. McLaughlin, Pastor
Parochial Vicar:
Rev. Edward D. McCabe
Residence: 59 Ashley Street, East Boston (02128)
Sunday Masses: (Saturday, 4:00 P.M.); 7:30, 9:30, 11:30 A.M.
Holyday Masses: 7:00 A.M.; 12:00 Noon, 7:00 P.M.
Weekday Mass: 7:00 A.M., Saturday, 8:00 A.M.
Confessions: 3:00-3:45 P.M.
St. Lazarus' Grammar School, 67 Ashley St., 569-1723
Principal: Sister Avis Joyce, C.S.J.
St. Lazarus' Convent: 87 Ashley St., 569-2130
Central Region, Vicariate III.

St. Mary Star of the Sea

63 Moore Street, East Boston 02128 Est. 1864
567-0056
Rev. Robert R. Kennedy, Pastor
In Residence:
Rev. John R. Carroll, Chaplain
Massachusetts General Hospital
Residence: 63 Moore Street, East Boston (02128)
Sunday Masses: (Saturday, 4:00 P.M.); 8:00, 10:00, 11:30 A.M.
Holyday Masses: (Eve of Holyday, 5:30 P.M.); 7:00, 9:00 A.M., 7:30 P.M.
Weekday Mass: 7:00 A.M. Saturday: 9:00 A.M.
Confessions: Saturday, 3:15-4:00 P.M.
St. Mary Star of the Sea Grammar School, 28 Moore Street, 567-6609
Principal: Sister Mary Macrina, RSM
St. Mary's Convent, 58 Moore Street, 567-2195
Organist and Choir Director: Mrs. Mary Williams, 21 Reed St., Woburn 01801
Central Region, Vicariate III.

FOREST HILLS

St. Andrew

40 Walk Hill Street, Forest Hills 02130 Est. 1918
522-1222
Rev. Charles R. McGahey, Pastor
Parochial Vicars:
Rev. Robert E. O'Brien
Rev. Edgar Madi
Residence: 40 Walk Hill Street, Forest Hills (02130)
Sunday Masses: (Saturday 4:00 P.M.); 7:30, 9:30, 11:30 A.M.
Holyday Masses: As Announced.
Weekday Masses: 7:45 A.M. (Sept.-June: 12:00 Noon); Sat. 8:30 A.M.
Confessions: Saturday, 3:30-4:00 P.M.
St. Andrew's Grammar School, 86 Wachusett St., Principal, Sister Marie Hayes, SCNJ, (524-7733)
St. Andrew's Convent: 84 Wachusett St., (524-6080)
Central Region, Vicariate III

Archdiocesan Office of Spiritual Development

2121 Commonwealth Avenue, Brighton, MA 02135
Telephone (617) 254-1040

Director: Rev. John A. Dooher
Administrator: Sr. Helen Craig, O.S.F.
Staff:
Sr. Maryanne Enright CSJ
Sr. Kathleen Hurley OSF
Sr. Joan Bernard OP
Sr. Ann D'Arcy CSJ
Mrs. Mary Ann McLaughlin
Mrs. Martha Sullivan

Further Evangelization:
Rev. Ernest T. Serino
High School Programs/College Programs
Ms. Laurie Cassidy

The Office of Spiritual Development was established in 1975 and is concerned with developing programs which will nourish true spiritual growth for the entire Archdiocese. While not embracing any particular spiritual movement, this office seeks to bring a greater awareness of the presence of Christ in Word, Sacrament and personal prayer. At present, its efforts include:

Parish Renewal Programs: An ongoing program which has as its components an Initial Retreat, Evenings of Prayer for the parish, Evangelization through the Parish Wide Mission and Further Revitalization and Evangelization. The Office is also able to provide this program in parishes which have a predominant language other than English.

College Retreat Programs

Parish Retreat Programs for High School Students

Spiritual Development Speakers Training Program

Consultative Services for Spiritual Development of Archdiocesan Apostolates

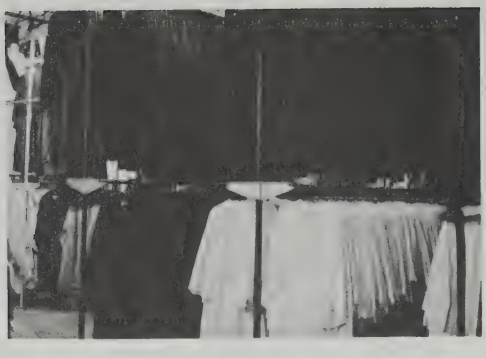

Rose Therese

Cap & Gown Co.

59 Pleasant Street
Brockton, MA 02401
(508) 586-5812

Suppliers of:

Confirmation Robes
Confirmation Stoles
Confirmation Certificates
First Communion Robes
Graduation Caps and Gowns
Choir Robes

HYDE PARK

Most Precious Blood

25 Maple Street, Hyde Park 02136 Est. 1880
(617) 364-9500
Most Rev. Lawrence J. Riley, S.T.D.,LL.D., Pastor
Administrator:
Rev. Joseph Scorzello, Jr.
Parochial Vicars:
Rev. William J. English
Senior Priest in Residence:
Rev. Msgr. John D. Day
Residence: 43 Maple Street, Hyde Park (02136)
Sunday Masses: (Saturday, 4:00 P.M.); 7:00, 11:30 A.M., 5:00 P.M., (Lower Church), 8:30, 10:00 A.M., (Upper Church).
Holyday Masses: (Eve of Holyday, 4:00, 7:15 P.M.); 7:00, 9:00 A.M., 12:00 Noon, 4:00, 7:15 P.M.
Weekday Masses: 7:00 A.M., 12:10 Noontime
First Friday Masses: 7:00, 9:00 A.M., 12:10 Noon
Baptisms: Each Sunday at 3:45 P.M. (Teachable Moments Instructions on Alternate Saturday evenings at 8:00 p.m.)
Confessions: Saturday: 3:30-4:00 P.M.; 6:45-7:30 P.M., Wednesday: 8:15 P.M., Eve of First Friday: 4:00-5:00 P.M.
Most Precious Blood School, 1286 Hyde Park Avenue. 361-2162
Principal: Mr. David H. Reardon
Most Precious Blood Convent: 39 Maple Street 361-2307
Choir Director and Organist: Mr. David G. Jenkins, 33 Concord Ave., Milton
Central Region, Vicariate I.

St. Adalbert

Polish
1450 River Street, Hyde Park 02136 Est. 1913
(617) 361-0565
Rev. Msgr. Stanislaus T. Sypek, Ph.D., Pastor
In Residence:
Rev. Thaddeus A. Saja
Residence: 1450 River Street, Hyde Park (02136)
Sunday Masses: (Saturday, 4:00 P.M.): 9:00, 11:00 A.M.
Polish Mass-First Sunday of month, noon
Holyday Masses: (Eve of Holydays, 4:00, 7:00 P.M.); 8:00 A.M.
Weekday Mass: 8:00 A.M.
Confessions: 7:30 A.M.; 3:30 P.M. Saturdays, First Friday and Holydays before Masses.
Organist: Mrs. Assunta Piazza
Central Region, Vicariate I.

St. Joseph

Safford St., Corner Wood Ave., Hyde Park 02136 Est. 1938
(617) 361-1314
Rev. Donald P. Clifford, Pastor
Parochial Vicar:
Rev. John M. Toomey
Residence: 21 Chapel Road, Hyde Park (02136)
Sunday Masses: (Saturday, 4:00 P.M.); 8:30, 11:00 A.M.
Holyday Masses: (Eve of Holyday, 4:00 P.M.); 9:00 A.M., 7:00 P.M.
Weekday Mass: 9:00 A.M.
Confessions: Saturday, 3:00-3:45 P.M. Eves of Holydays by appointment
Baptisms: First Sunday of every month 1:00 P.M.
Catechesis for Sacrament of Baptism: By appointment
Choir Director and Organist: Brian Pierce
Central Region, Vicariate I.

Blessed Sacrament

365 Centre Street, Jamaica Plain 02130 Est. 1891
(617) 522-0650
Rev. Richard T. Donahue, Pastor
Parochial Vicars:
Rev. Francis J. Cloherty
Rev. Albert A. Sylvia
Pastoral Assistants:
Sr. Virginia Mulhern, S.N.D.
Mrs. Guadalupe Colon
Permanent Deacons:
Deacon Jesus Quiles
Deacon Luciano Herrera
In Residence:
Rev. Philip Pitya
Residence: 365 Centre Street, Jamaica Plain 02130
Sunday Masses: Saturday 4:00 P.M., Sunday 8:30 & 11:30 (English), Sunday 10:00 & 1:00 P.M. (Spanish)
Holyday Masses: 7:30 A.M., 12:00 Noon, 7:00 P.M.
Weekday Masses: 12:00 Noon, Monday through Friday, 9:00 A.M. Saturday
Sacrament of Reconciliation: Saturday 3:00-3:45 P.M.
Special Communal Celebrations at other announced times
Blessed Sacrament Grammar School, 30 Sunnyside St., 522-1870
Principal: Sister Marianne Murphy, S.N.D.
Central Region, Vicariate I.

Our Lady of Lourdes

14 Montebello Road, Jamaica Plain 02130 Est. 1908
(617) 524-0434
Very Rev. Charles J. Bourque, M.A., V.F., Pastor
Permanent Deacon:
Deacon Leonard De Coste
Pastoral Associate:
Bro. Bernardo Jimenez, O.F.M.
Residence: 46 Brookside Avenue, Jamaica Plain (02130)
Sunday Masses: (Saturday, 4:00 P.M.); 8-15, 10:30 A.M.; 12:00 Noon (Spanish)
Holyday Masses: (Eve of Holydays, 7:00 P.M.), 7:00, 9:00 A.M.; 5:30 P.M.
Weekday Mass: 9:00 A.M.
Confessions: 3:30-4:00 P.M., Saturdays
Religious Education Coordinator: Mrs. Jovita Diaz
Our Lady of Lourdes Grammar School, 54 Brookside Avenue
Principal, Sister Mary Elizabeth Thompson, O.P. 524-6136
Our Lady of Lourdes Convent: 15 Montebello Rd. 524-0620.
Central Region, Vicariate I.

St. Thomas Aquinas

95 South Street, Jamaica Plain 02130 Est. 1869
(617) 524-0240
Rev. John E. Thomas, Pastor
Parochial Vicar:
Rev. James T. Kelly
Residence: 97 South Street, Jamaica Plain (02130)
Sunday Masses: (Saturday, 4:00 P.M.); 7:30, 9:15, 10:30 A.M., 12:00 Noon
Holyday Masses: (Eve of Holydays, 7:00 P.M.); 7:00, 9:00 A.M., 12:05, 7:00 P.M.
Daily Mass: 12:05 P.M.
Sacrament of Reconciliation: Saturday 3:15-3:45 P.M.
Accommodations For Handicapped
Central Region, Vicariate I.

About the Cover

Sacred Hearts Parish, situated in the "Heart" of the city of Malden, will mark its 100th Birthday in July of 1990. Fifteen different celebrations have been planned between March and October to mark this special occasion. Over these 100 years, the thousands of parishioners have worked together with their six parish priests, thirty-eight assistant priests (two of whom later became Auxiliary Bishops of Boston), and over two hundred fifty Sisters of Providence who presently assist the lay faculty in staffing the Parish Grammar School, and who are fondly remembered for operating the now closed Cheverus Girls High School.

May the Sacred Hearts of Jesus and the Immaculate Heart of *Mary be blessed, now, and forever!*

R & M CONTRACTING CO., INC

In our 30th year of serving the needs of the Archdiocese of Boston

BEFORE

Historical Restoration After a devastating fire

AFTER

St. Andrews Episcopal Church Hanover, Mass.

SPECIALIZING IN

RESTORATION *MODERNIZATION*
CORRECTIVE MAINTENANCE

R & M Contracting Co., Inc.
27 Faneuil Street
Brighton, MA 02135
(617) 254-4571
(617) 254-4596

DOUGLAS M. ROONEY
&
CARL A. JAY

MATTAPAN

St. Angela

1530 Blue Hill Ave., Mattapan 02126 Est. 1907
(617) 298-0080 298-0081
Rev. Timothy J. Murphy, Pastor
Parochial Vicar:
Rev. Henry Rancourt, S.M.
Residence: 1548 Blue Hill Avenue, Mattapan (02126)
Sunday Masses: (Saturday, 4:00 P.M.); 9:00, 10:30 A.M.; 12:00 Noon; 1:30 P.M. (Haitian)
Holyday Masses: As announced.
Weekday Masses: 7:00, 9:00 A.M. (Summer - 9:00 A.M. Only)
Confessions: Saturday, 3:30-4:00 P.M.
Baptisms: 3:00 P.M., by appointment only - 3rd Sunday (Haitian), last Sunday (English)
St. Angela's Grammar School, 120 Babson St. (296-1161), Principal: Sr. Paula Coelho, S.U.S.C.
St. Angela's Convent, 43 Fremont Street, Mattapan (298-4776)
Religious Education Program: Vicente Reyes
Organist: James Rickert, 77 Antwerp St., E. Milton 02186
Central Region, Vicariate II

READVILLE

St. Anne

90 West Milton Street, Readville 02136 Est. 1919
(617) 361-3443
Rev. William F. Joyce, Pastor
Parochial Vicar:
Rev. Joseph L. Welsh
In Residence:
Rev. Russell Smith
Permanent Deacons:
Deacon Patrick E. Guerrini
Deacon Joseph I. Crowley, Jr.
Residence: 82 West Milton Street, Readville (02136)
Sunday Masses: (Saturday, 4:00 P.M.), 7:30, 9:30, 11:30 A.M., 5:00 P.M.
Holyday Masses: (Eve of Holyday, 5:00 P.M.); 7:30, 9:30 A.M., 7:00 P.M.
Weekday Mass: 7:30 A.M.
Confessions: Saturday, 3:00-3:45 P.M., also by appointment
Baptisms: 2nd and 4th Sundays of the Month
Baptism Catechesis By appointment in the Home
Religious Education 364-6628
St. Anne's Grammar School, 20 Como Road, 361-3563
Principal: Mrs. Jane Trumpis
St. Anne's Convent, (Sisters of Charity of Convent Station), 79 Weston Milton Street, 361-8224
Choir Director: Roger Laberge
Central Region, Vicariate I.

ROSLINDALE

Sacred Heart

169 Cummins Highway, Roslindale 02131 Est. 1893
(617) 325-3322 325-3327 325-3519
Rev. George D. Vartzelis, Pastor
Parochial Vicars:
Rev. Henry M. Cunney, M.Ed.
Rev. Ronald D. Coyne
Pastoral Associate:
Sister Carol Ann Kane, F.M.M.
In Residence:
Rev. Robert E. Maguire, S.J.
Rev. Gerard O'Donnell
Rev. William T. Schmidt
Residence: 169 Cummins Highway, Roslindale (02131)
Sunday Masses: (Saturday, 4:00, 5:15 P.M.); 7:00, 8:15, 9:30, 11:00 A.M.; 12:15, 5:15 P.M.
Mass at St. Nectarios Church: Saturday 4:00 P.M.
Holyday Masses: (Eve of Holyday, 4:00, 5:30 P.M.); 7:00, 9:00 A.M.: 7:30 P.M.
Weekday Masses: 7:00, 9:00 A.M. (Saturday, 8:00, 9:00 A.M.)
Confessions: Saturday, 3:00-3:45 P.M.
Baptism: 2:00 P.M.; 2nd and 4th Sunday of every month (Catechesis-1st Friday of the month, 7:30 P.M.)
Sacred Heart Grammar School: 1035 Canterbury St., 323-2500. Principal, Sister Gail Ripley, C.S.J.
Sacred Heart Convent: 1045 Canterbury St., 323-8060
C.C.D. Coordinator: Midge Finch
St. Theresa House: 50 Brown Ave., 323-4644
Administrator: Sr. Mary E. Melaragni
Organist: Robert Newman, 385 East St., Westwood 02090
Accommodations for Handicapped: Lower Church
Central Region, Vicariate I.

OFFICE FOR THE PASTORAL SUPPORT OF PRIESTS

Pastoral Institute, 5 Lake Street, Brighton 02135 254-2610, Ext. 236

REV. GEORGE F. CARLSON
Director

MRS. BARBARA GERBICK
Secretary

PRIESTS ASSISTING THE DIRECTOR OF THE OFFICE FOR THE PASTORAL SUPPORT OF PRIESTS

Most Rev. Alfred C. Hughes, Rev. Robert J. Boyle, Rev. Christopher J. Coyne, Rev. Dennis A. Dever, Rev. John A. Dooher, Rev. Msgr. William F. Glynn, Rev. Cornelius J. Heery, Rev. John B. McCormack, Rev. Francis J. McGann, Rev. Francis C. O'Hare, Rev. Francis G. O'Sullivan, Rev. Gerald D. Perno, Rev. Joseph K. Raeke, Rev. Thomas J. Walsh.

PRIESTS WHO SERVE AS CONFESSORS FOR FELLOW PRIESTS

Most Rev. Alfred C. Hughes
Rev. Msgr. Peter F. Hart
Rev. Msgr. James E. Tierney
Rev. Ronald A. Barker
Rev. Frederick L. Barr
Rev. Arthur M. Calter
Rev. Richard L. Casey
Rev. Philip M. Conroy
Rev. David F. Delaney
Rev. Richard S. DeVeer
Rev. Arthur J. Driscoll
Rev. Joseph J. Driscoll
Rev. Joseph K. Fagan
Rev. Gerald Flater, OMI
Rev. Brian M. Flatley
Rev. Thomas J. Fleming
Rev. George G. Hogan
Rev. Thomas J. McDonnell
Rev. Brian F. McMahon
Rev. Daniel F. Moran
Rev. John F. Mulloy
Rev. John W. O'Brien
Rev. Peter J. O'Hara
Rev. Lawrence E. Pratt
Rev. James F. Rafferty
Rev. Richard J. Shmaruk
Rev. Thomas J. Walsh
Rev. Walter J. Woods
Rev. Arthur F. Wright

Basilica of Our Lady of Perpetual Help

MISSION CHURCH

REDEMPTORIST FATHERS AND BROTHERS

(FOUNDED 1871, PARISH 1883, BASILICA 1954)

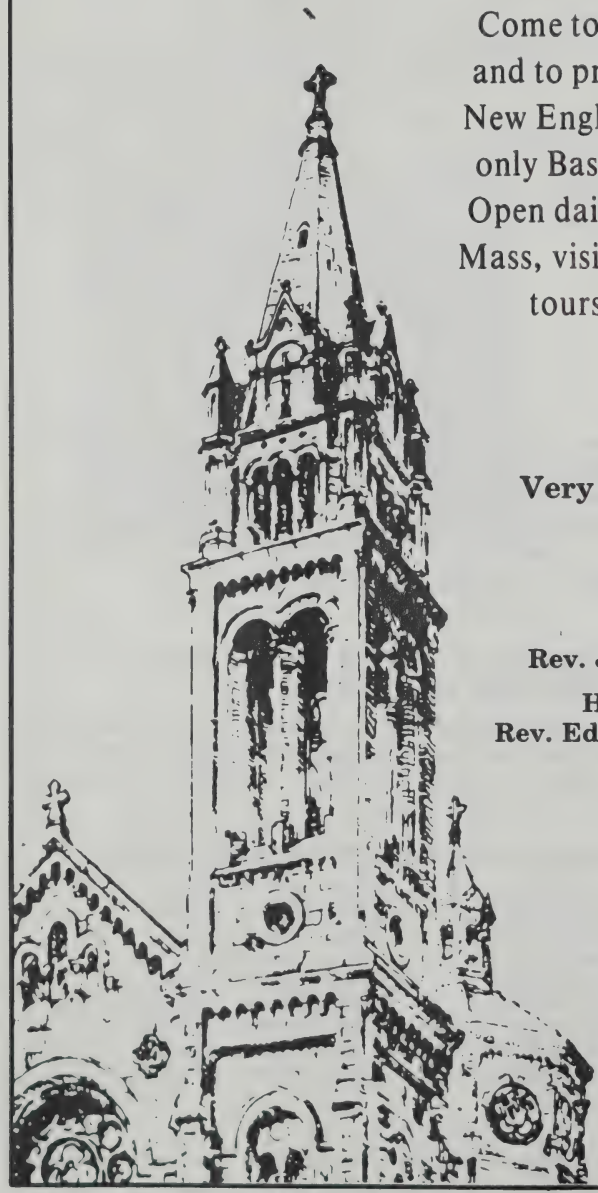

Come to visit and to pray in New England's only Basilica. Open daily for Mass, visits and tours.

Very Rev. Joseph F. Krastel, C.SS.R.
Rector and Pastor

Our Lady of Perpetual Help
Novena Services
every Wednesday

RADIO:
WROL 950 AM
WED. 5 P.M.

Rev. Joseph E. Manton, C.SS.R.—Director

Healing and Restoration Services
Rev. Edward J. McDonough, C.SS.R.—Director

1545 TREMONT STREET
ROXBURY, MA 02120
TELEPHONE 445-2600

ROXBURY

Basilica of Our Lady of Perpetual Help

MISSION CHURCH
1545 Tremont Street, Roxbury 02120 Est. 1869
Raised to the Dignity of Minor Basilica in 1954
(617) 445-2600
Most Rev. Thomas Reilly, C.SS.R., Retired Bishop of San Juan de la Maguana
Very Rev. Joseph F. Krastel, C.SS.R., Rector
Parochial Vicars:
Rev. James Cannon, C.SS.R., Vice-Rector
Rev. Vincent J. Kelly, C.SS.R.
Rev. John Cierkin, C.SS.R.
Rev. Lawrence J. Buckley, C.SS.R.
Rev. Philip Lavin, C.SS.R.
Rev. Paul B. Henderson, C.SS.R.
Rev. Norman S. Bennett, C.SS.R.
Novena: Rev. Joseph E. Manton, C.SS.R.
Healing: Rev. Edward McDonough, C.SS.R.
Rev. James Kenney, C.SS.R.
Hospital Chaplains:
Rev. John E. Doherty, C.SS.R.
Rev. Philip Cabasino, C.SS.R.
Rev. George C. Gardner, C.SS.R.
Rev. Joseph Adamec, C.SS.R.
Rev. John Ryan, C.SS.R.
Rev. John Furey, C.SS.R.
Mission Band:
Rev. John Hennessy, C.SS.R.
Rev. Raymond Weithman, C.SS.R.
Liguorian Publications:
Rev. Joseph I. Sims, C.SS.R.
Special Assignment:
Rev. Joseph F. Scannell, C.SS.R.
Brothers:
Bro. George J. Blute, C.SS.R.
Bro. Austin MacLellan, C.SS.R.
Bro. Bernard Beirne, C.SS.R.
Bro. Leonard Samuel, C.SS.R.
Sunday Masses: (Saturday, 4:00 P.M.); 8:00, 10:00, 11:15 A.M., (Spanish), 12:30, 6:30 P.M.
Holyday Masses: (Eve of Holyday, 5:30 P.M.); 7:00, 8:00, 9:00 A.M., 12:10, 5:30, 6:45 P.M. (Spanish)
Daily Masses: 7:00, 8:00, 9:00 A.M., 12:10 P.M.
Our Lady of Perpetual Help Novena: Wednesday, 9:00 A.M., 12:10 P.M. (Masses); 5:30, 6:30 (Spanish), 7:30 (services)
Radio/TV Novena: Consult Radio and Television highlights in THE PILOT.
Hispanic Apostolate Office (Rectory): 445-2600
Sunday Mass,: 11:15 A.M. St. Gerard's Chapel (Lower Church)
Sacrament of Penance: Saturday 3:15 to 3:45 P.M., Daily Before 12:10 P.M. Mass., Wednesday, Before the Novena Services.
Our Lady of Perpetual Help Grammar School, 94 St. Alphonsus St., 442-2660
Mission Church High School, 69 Alleghany Street, 427-0703
Convent: 69 Alleghany St. (427-2627)
Organist and Choirmaster: Mr. William Grzybowski, 762-6775
Accommodations For Handicapped
Central Region, Vicariate I.

St. Francis de Sales

175 Ruggles Street, Roxbury 02120 Est. 1867
(617) 445-8915
Rev. Gerald J. Osterman, Administrator
Pastoral Associates
Sr. Mary Hart, R.G.S.
Mr. James Atkins
Assistant:
Mr. Victor Owens
Residence: 39 Raynor Circle, Roxbury (02120)
Sunday Masses: 8:00, 10:30 A.M. (2nd Sunday, 10:30 A.M. Mass only)
Weekday Masses: 7:00 A.M. (Except Thursdays) Saturday 9:00 A.M. at Rectory
Confessions: by appointment
Baptism Preparation by appointment
Choir Director: Mr. Rudolph Riley 442-1017
Central Region, Vicariate I.

St. John - St. Hugh

517 Blue Hill Avenue, Roxbury Est. 1901
(617) 442-1431
Rev. Gerald J. Osterman, Pastor
Residence: 26 Lawrence Avenue, Dorchester (02121)
Sunday Masses: 9:00, 11:00 A.M. (St. Hugh's Church)
Holyday Masses: 12 noon, 6:00 P.M.
Weekday Masses: Mon-Wed.; Fri.-Sat.; 9:00 A.M.;(Rectory)
Confessions: 10:00 A.M. Sundays or by appointment
Baptisms: 1st Sunday of the month at 11:00 A.M. Mass.
Director of Religious Education: Ms. Lauress Wilkins
Director of Music: Mr. Meyer Chambers
Organist: Mr. Jonathan Goldberg
Our Daily Bread: Mr. Joseph Vaughan 427-4327
Central Region, Vicariate I.

St. Joseph

56 Circuit Street, Roxbury 02119-1990 Est. 1845
(617) 442-0900
Rev. Walter J. Waldron, Administrator
Parochial Vicar: Rev. Russell W. M. Best, Jr.
Residence: 85 Regent Street, Roxbury (02119-1990)
Pastoral Associates:
Sr. Gerard Ndagano
Sunday Masses: (Saturday, 5:00 P. M. Chapel); 10:00 A.M.
Holyday Mass: 5:30 P.M. in Chapel
Weekday Mass: 5:30 P.M. in Chapel
Baptism, Reconciliation: Upon Appointment
Religious Education: (442-0900)
St. Joseph School: 18 Hulbert St. (442-2675)
Principal: Ms. Maureen Prochaska
Central Region, Vicariate I

All Saints (Est. 1894)

(617) 442-0900
All records of the Parish are kept at St. Joseph's Rectory, 85 Regent St., Roxbury.

St. Richard (Est. 1946)

Because of Urban Renewal in Roxbury and the resulting displacement of residents, parishioners of St. Richard Church will attend services at St. Joseph's Parish. Records are kept at St. Joseph's Rectory, 85 Regent St., Roxbury. (617) (442-0090)

St. Elizabeth of Hungary Chapel

184 HIGHLAND STREET
As of August 15, 1966, St. Elizabeth Chapel, Holy Trinity Grammar and High School, St. Francis Home and St. Francis Convent were permanently closed.
All written inquiries concerning records should be sent to the Chancery, 2121 Commonwealth Avenue, Brighton 02135. (617) 254-0100

St. Mary of the Angels

2056 Columbus Ave. Roxbury 02119 Est. 1904
(617) 445-1524
Rev. John J. Roussin, Administrator
Pastoral Associates:
Sr. Mary T. Cahill, C.S.J.
Sr. Katherine McGrath, S.C.H.
Residence: 377 Walnut Avenue (02119)
Sunday Masses: (Saturday, 5:15 P.M. (English) Parish House Chapel): Sunday 8:30 A.M. (English), 10:30 A.M. (Spanish), 11:45 A.M. (English).
Confessions: Saturday, 3:30-4:30 and by Appointment.
Weekday Masses: Monday through Friday, 9:00 A.M. (Parish House Chapel).
Organist-Choir Director: Ms. Phillis Baker.
Central Region, Vicariate I.

St. Patrick

400 Dudley St., Roxbury 02119 Est. 1836
(617) 445-7645
Rev. Walter J. Waldron, Pastor
Parochial Vicars:
Rev. Michael F. McLellan, Hispanic Apostolate
Rev. Russell W. M. Best, Jr., English Apostolate
Cape Verdean Apostolate:
Rev. Antonino Gerbaz, O.F.M. Cap
Rev. Pio Gottin, O.F.M. Cap.
Rev. Bernardo Vaschetto, O.F.M., Cap.
Pastoral Assistants:
Sister Maria Macedo, F.I.C.
Sister Mary Thomasine Twomey, M.S.B.T.
Sister Luisa Vasconcelos F.I.C.
Residence: 10 Magazine Street Roxbury (02119)
Sunday Masses: Saturday, 4:30 P.M.; (English) 6:00 P.M. (Cape Verdean); 9:30 A.M., Cape Verdean; 10:30 A.M., English: 12:00 Noon Spanish
Winter Schedule: Cape Verdean Mass 9:00 A.M.
Weekday Masses: Cape Verdean: 6:00 (Lower Church), Spanish: Mondays and Thursdays, 7:00 P.M.; Tuesdays and Fridays, 8:15 A.M.; (Convent); English: Mondays, Wednesdays and Fridays, 8:30 A.M.; Tuesdays, 11:15 A.M.; Thursdays 7:00 P.M.; Saturdays, 9:00 A.M.
Confessions: Portuguese and English: before Mass and by appointment; Spanish: Sundays, 11:30 A.M. (Church); Thursdays, 6:30 P.M. (Convent)
St. Patrick's Grammar School, 131 Mt. Pleasant Avenue, 427-3881. Principal, Sister May Kay Brady, S.C.H.
St. Patrick's Convent: 115 Mt. Pleasant Avenue
Sisters of Charity: 442-0555
Blessed Sacrament Sisters: 442-0980
St. Patrick Cenacle: 3 Magazine St., 445-0185
St. Francis House (Cape Verdean Convent), 1 Magazine St., 445-6178.
Organist: Mr. Kenneth Starr, 776-2146.
Central Region, Vicariate I.

St. Philip Parish House Warwick House

Est. 1895 Est. 1967
1 Warwick St., Roxbury
(617) 442-8890
Rev. Peter V. Conley, Temporary Administrator
Shared Team Ministry:
Mrs. Minnie Pratt
Mr. Tipp Harris
Mr. Craig Hughes
Rev. Thomas F. Clark, S.J.
Residence: 1 Warwick Street, Roxbury (02120)
Sunday Mass: 11:30 A.M.
Confessions: Unscheduled (Upon request)
Central Region, Vicariate I

SULLIVAN ELECTRONICS

(Sullivan Sound Systems)

Specializing in the installation of sound reinforcement systems and intercommunication systems for churches, schools and parish centers.

We are entering our twenty-third year of service to the Archdiocese of Boston as sound contractor to St. John's Seminary. The Archdiocesan Liturgical Commission, and we have over THIRTEEN HUNDRED INSTALLATIONS in churches, schools and parish centers in the New England area, New Jersey, New York and Florida.

SOUND, VIDEO, and ALARM SYSTEMS

ALTEC LANSING Cetec-Vega, Cetec-Ivie, TOA wireless microphones

BOGEN Amplifiers & INTERCOM Consoles

ELECTROVOICE, PASO, ADC and PZM Microphones & PASO Wireless Microphones

ELECTROVOICE, ALTAS & PASO Horns, Speakers & Sound Columns

SOUNDSPHERES . . .Church speakers with the high tech look

Nikko Cassette Systems & High Power Amps.

SOUNDOLIER Speakers, Cabinets and Phones

BOGEN microprocessor control of school bells and classroom clock systems.

Church electronic bell & chime systems.

PASO Portable PA Systems, Power Megaphones, Sound Lecterns, Wireless Sound Systems & Mobile Sound Systems

IKEGAMI Monitors & Cameras for Surveillance

VIDEO BINGO SYSTEMS

Protect your plant with one of our Microprocessor controlled intrusion alarm systems to turn on lights, call the police and record the intrusion on video tape.

We also sell and install Emerson & Friedrich air conditioning equipment, Frigid pedestal fans, Hunter & Nutone ceiling fans. Several parishes have sanctuary and outdoor lighting designed by us.

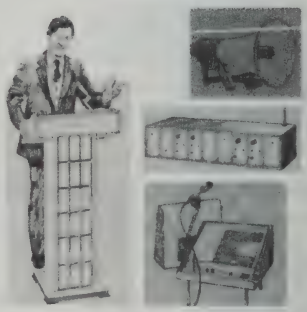

Boston, MA & Tewksbury, MA
Call 508-858-3630
which will connect you to our office, our mobile phone or the answering service for prompt response.

SOUTH BOSTON

Gate of Heaven

15 East Fourth St., South Boston 02127 Est. 1862
(617) 268-3344 (617) 268-3368
ev. Gilbert S. Phinn, Pastor
arochial Vicar:
Rev. A. Paul White
ermanent Deacons:
Deacon Richard C. Martin, Sr.
Deacon Joseph P. MacDonald
esidence: 606 East Fourth Street, South Boston (02127)
unday Masses: (Saturday, 4:00 (5:00 P.M. at Msgr. Powers Apts.), 8:00, 9:30 (Foley Apts.), 10:00 A.M., 12:00 Noon; 5:00 P.M.
lolyday Masses: (Eve of Holyday, 5:30, 7:30 P.M.); 7:00, 9:00 A.M.; 12:00 Noon; 5:30 P.M.
vening Mass: 4:00 P.M., Msgr. Powers Apts.; Feast Days: 9:30 A.M., Foley Apts.
Veekday Masses: 7:00, 8:00 A.M., Sat., 8:00 A.M.
irst Friday Masses: 7:00, 8:00 A.M.; 5:30 P.M. (During school year-10:45 A.M.)
onfessions: Saturdays, 3:30 P.M., Eves of Holydays, 5:00-5:30, 7:00-7:30 P.M.; anytime at the Rectory.
iate of Heaven Grammar School
609 East 4th. K-Grade 8
rincipal, Sister Patricia Andrews, C.S.J., 268-8431
.C.D. Moderator: Deanna Cusack
iate of Heaven Convent: 127 I Street, 269-1797.
rganist: Sister Florence Kahler, C.S.J.
(783-9090)
entral Region, Vicariate II.

> Better a little with fear of the Lord than a great fortune with anxiety. Better a dish of herbs where love is than a fatted ox and hatred with it.
> *Proverbs 15:16-17*

Our Lady of Czestochowa

POLISH
655 Dorchester Ave., South Boston 02127 Est. 1893
(617) 268-4355
Rev. Andrew Skiba, O.F.M., Conv., Pastor
Parochial Vicars:
Rev. Cajetan Wisniewski, O.F.M. Conv.
Rev. Andrzej Sujka, O.F.M. Conv.
In Residence:
Rev. Stephen Majewski, O.F.M. Conv.
Residence: 655 Dorchester Avenue (02127)
Sunday Masses: (Saturday, 4:00, 5:15 P.M.); 7:30, 9:00, 10:15, 11:30 A.M.
Holyday Masses: (Eve of Holyday, 6:30 P.M.); 7:00, 8:00, 9:00 A.M.; 12:15 P.M., 6:30 P.M.
Weekday Masses: 7:00, 7:30, 8:00 A.M.
First Friday Masses: 7:00, 7:30, 8:00, 10:45 A.M.; 6:30 P.M.
Confessions: Weekdays, 7:00-8:00; Saturday, 3:00-4:00, 4:45-5:15 P.M.
Our Lady of Czestochowa (St. Mary) Grammar School, Boston St., 268-3766
Principal, Sister Mary Joseph Byczek
Our Lady of Czestochowa Convent, 666 Dorchester Avenue, 268-8210.
Choir Director and Organist: Mrs. Mary Ferent, 265-4072.
Central Region, Vicariate II.

St. Augustine

225 Dorchester St., South Boston 02127 Est. 1868
(617) 268-1230
Rev. Thomas J. McDonnell, Pastor
Parochial Vicar:
Rev. Michael J. Doyle
In. Residence:
Rev. Philip M. Conroy
Rev. John A Dooher
Rev. George G. Hogan
Residence: 9 F Street, South Boston (02127)
Sunday Masses: (Saturday, 4:00 P.M.); 7:00, 9:00, 10:15, 11:30 A.M.
Holyday Masses: (Eve of Holyday, 5:30 P.M.); 7:00, 9:00 A.M., 5:30 P.M.
Weekday Masses: 7:00, 9:00 A.M.
Confessions: Saturday, 3:30-4:00, 4:30-5:00 P.M., Anytime at Request. Eve of First Fridays and Holydays, 5:00-5:30 P.M.
St. Augustine's Grammar School, 201 E Street (K-8). 269-2233.
Principal, Mr. Paul Doty.
St. Augustine's Convent: 207 E Street, 269-4181.
St. Augustine's Cemetery: 181 Dorchester Street, burial place of Father Matignon and pioneer priests of Boston.
Organist: Donald Mandell, 35 Queensbury St.; Apt. 3, Boston.
Accommodations for handicapped
Central Region, Vicariate II.

St. Brigid

845 East Broadway, South Boston 02127 Est. 1908
(617) 268-2122
Rev. Msgr. John R. McNamara, Pastor
Parochial Vicar:
Rev. Richard E. Cannon
In Residence:
Rev. Michael L. Steele
Residence: 841 East Broadway, South Boston (02127)
Weekend Masses: (Saturday, 4:00 P.M.) Sunday, 7:30, 9:00, 11:30 A.M.
Holyday Masses: (Eve: 5:30 P.M.), 7:00, 9:00 A.M., 7:00 P.M.
Weekday Masses: 7:00, 9:00 A.M.
Sacrament of Penance: Saturday, 15 minutes before 4:00 P.M. Mass.; Sunday, 15 minutes before 9:30 and 11:30 A.M. Masses.
St. Brigid School, 866 East Broadway, 268-2326
Principal: Sr. Josephine Perico, C.S.J.
St. Brigid Convent, 100 N St., 268-3178.
Organist: Sr. Agnes Ann, S.C.N.
Central Region, Vicariate II.

St. Monica

331 Old Colony Ave., South Boston 02127 Est. 1907
(617) 269-6760
Rev. Alfred V. Puccini, Pasotr
Parochial Vicar:
Rev. Robert B. Costello
In Residence:
Rev. William J. Scanlan
Residence: 70 Devine Way South Boston (02127)
Sunday Masses: (Saturday, 4:00 P.M.); 9:00, 11:00 A.M.; 5:00 P.M.
Holyday Masses: (Eve of Holyday, 4:00 P.M.); 9:00 A.M., 12:00 Noon, 7:00 P.M.
Weekday Mass.: 9:00 A.M.
Confessions: Saturday, Eves of Holyday 3:30 P.M., and by appointment
Baptism: by appointment
Religious Education Director: Elaine Shea (337-5244)
Central Region, Vicariate II.

St. Peter

LITHUANIAN
75 Flaherty Way, South Boston 02127 Est. 1904
(617) 268-0353
Rev. Albert J. Contons, Pastor
Residence: 50 Orton Marotta Way, South Boston (02127)
Sunday Masses: Chapel, 492 E. 7th St.; (Saturday, 4:00 P.M.); 8:00 A.M., (Lithuanian), 9:30 A.M.
In Church: 10:15 A.M. (Lithuanian)
Holyday Masses: Chapel: 7:00 A.M. (Lithuanian); 5:15, 7:00 P.M. (Lithuanian)
Weekday Mass: 7:00 A.M. (Except Tues.); Sat. 8:00 A.M.
Confessions: Before Masses
St. Peter's School: K-1 & 2, Gr. 1-8 518 East Sixth St., (268-0750)
Principal: Sister Celestine Stakutis, C.J.C.
St. Peter's Convent: 488 E. 7th Street 268-2384
Choir Director and Organist: Mr. Jeronimas Kacinskas, 16 Thomas Pk.
Central Region, Vicariate II.

Sts. Peter and Paul

45 West Broadway, South Boston 02127 Est. 1844
(617) 268-8100
Rev. David C. Murphy, Pastor
Parochial Vicar:
Rev. Thomas P. McCarthy, C.S.V.
Pastoral Associates:
Sr. Catherine Panetta, S.N.D.
Sr. Margaret Lanen, S.N.D.
Rev. Philip LaPlante, S.M., Chaplain to the Seaport of Boston
In Residence:
Rev. Msgr. Andrew F. Connell
Rev. Patrick McShane
Residence: 55 West Broadway, South Boston (02127)
Sunday Masses: (Saturday, 4:00 P.M.); 10:15 A.M., (Family Liturgy)
Holyday Masses: As announced
Weekday Masses: 6:55 A.M., 12:10 P.M.
Sacrament of Reconciliation: Before all Masses and by request
Baptism: 4th Sunday, 1:00 P.M.
Baptism Preparation: Thursday before 4th Sunday, 7:15 P.M.
Central Region, Vicariate II.

St. Vincent de Paul

East and West Third Sts., South Boston 02127 Est. 1872
(617) 268-0710
Rev. David C. Murphy, Administrator
Residence: 55 West Broadway, South Boston (02127)
Sunday Masses: (Saturday, 5:30 P.M.); 9:00 A.M.
Holyday Masses: As announced
Sacrament of Reconciliation: Before all Masses and by request.
All Parish Records are now kept at Sts. Peter and Paul Rectory, 55 West Broadway.
Central Region, Vicariate II.

Our Lady of Kazan
Russian Greek Catholic Church
BYZANTINE SLAVONIC
Established 1959
Rev. David C. Murphy
(617) 268-8100
All Records of the Parish are kept at
Sts. Peter and Paul Rectory
55 W. Broadway, South Boston

MEN OF ACTION — HOLY NAME MEN — MEN OF PRAYER

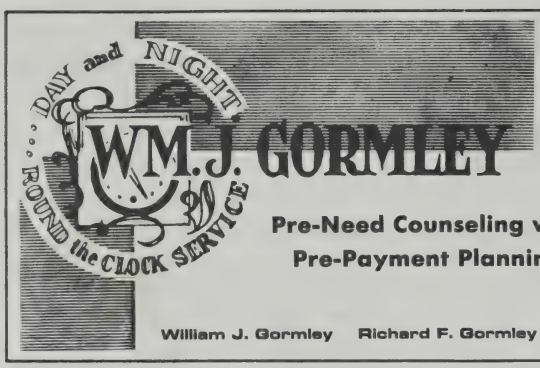

Funeral Homes

Pre-Need Counseling with
Pre-Payment Planning

Since 1911
2055 CENTRE ST., WEST ROXBURY
509 CENTRE ST., JAMAICA PLAIN
(617) 323-8600
Ample Parking

William J. Gormley Richard F. Gormley Mary E. Gormley

Merrill Lynch
A
Breed Apart

One Beacon Street
Boston, MA 02108

617 725-2642
Robert E. O'Brien , *Vice President*

a Jesuit tradition
CAMPION RENEWAL CENTER
319 Concord Road · Weston, MA 02193 · 617-894-3199

Offers an atmosphere of prayerful quiet and hospitality.

TEAM:

Men and women committed to adapting the Spiritual Exercises of St. Ignatius to help people grow in their contemplative relationship with God. Offerings include programs of personal prayer and group sharing to help parish counsels, teams, lay ministers and other ministerial communities to recognize and strengthen their unity in Christ. Programs are adaptable to individual needs and are available either at Campion or elsewhere.

OFFERINGS:

Retreats: Guided and Directed
Directed Prayer Weekends
Weekend Group Retreats
Days and Evenings of Prayer

Spiritual Direction:

Hosting: Campion is available to non-profit religious, educational or community development groups - groups wishing to conduct their own Workshops, Seminars and Retreats.

Call or write to above address for more information.

Robert J. Lawler & Crosby
FUNERAL HOME

1803 CENTRE STREET
WEST ROXBURY, MA 02132
(617) 323-5600

Pre-arranged and Pre-financed Funerals — including nursing home clients eligible for supplemental security income (medicaid)

ROBERT J. LAWLER — ROBERT J. LAWLER, JR. — WILLIAM L. LAWLER

"Distinctive service within the means of all." **1879-1987**

WEST ROXBURY

Holy Name

1689 Centre Street, West Roxbury 02132 Est. 1927
(617) 325-4865
Rev. Kenneth B. Murphy, D.H.L., K.H.S., Pastor
Parochial Vicars:
Rev. Msgr. Joseph E. Havey
Rev. Thomas F. Wyndham
Rev. James J. Foley
In Residence:
Rev. Michael A. Kelly, C.SS.R.
Rev. Micheal F. Murphy
Permanent Deacon:
Deacon Charles O. Leslie
Residence: 1689 Centre Street, West Roxbury (02132)
Sunday Masses: (Saturday, 4:00, 5:15 P.M.); 7:00, 8:15, 9:30, 10:45 A.M., 12:00 Noon
Holyday Masses: (Eve of Holyday, 4:00, 7:30 P.M.); 7:00, 9:00 A.M., 12:00 Noon; 7:00 P.M.
Weekday Masses: 6:45, 8:00 A.M. (9:00 A.M., Wednesdays and Lent)
First Friday Masses: 6:45, 8:00, 9:00 A.M., 5:30 P.M.
Confessions: Saturdays and Holydays: 3:30-4:00, 7:00-7:30 P.M., Eve of first Friday: 4:00-4:30, 7:00-7:30 P.M.
Holy Name School, 525 West Roxbury Parkway, 325-9338
Principal: Mr. Robert Arciero
Holy Name Convent: 525 W. Roxbury Pkwy., 325-5089
C.C.D. Co-ordinators: Richard Bernazzani and Ruth Hambelton
Organist: Mrs. Marie Danick
Choir Director: Mr. Herbert Long
Accommodations for Handicapped: Lower Church
Central Region, Vicariate I.

St. Theresa

2078 Centre Street, West Roxbury 02132 Est. 1895
(617) 325-1300
Rev. William M. Helmick, Pastor
Parochial Vicars:
Rev. Peter P. Nolan, C.S.Sp.
Rev. J. Michael Lawlor
Rev. Robert F. Tormey, Jr.
Residence: 10 St. Theresa Avenue, West Roxbury (02132)
Sunday Masses: (Saturday, 4:00, 5:30, 7:30 P.M.); 7:30, 9:00, 10:30 A.M., 12:00 Noon
Holyday Masses: (Eve of Holyday, 4:00, 7:30 P.M.); 6:30, 9:30 A.M., 12:15, 7:30 P.M.
Weekday Masses: 6:45 A.M., 4:00 P.M.
Confessions: Saturdays, Eves of Holydays, 3:00-4:00 P.M., 7:00-7:30 P.M.
St. Theresa's School, St. Theresa Ave., 323-1050
Principal: Sister Virginia Kelleher, C.S.J.
St. Theresa's Convent: 20 Pine Lodge Rd., 325-9171
C.C.D. Coordinator: Mrs. Susan Abbott 469-2898
Choir Director and Organist: Richard Bunbury, 361-4698
Central Region, Vicariate I.

St. John Chrysostom

4750 Washington St., West Roxbury 02132 Est. 1952
(617) 323-4410
Rev. Paul A. Phinn, Pastor
Parochial Vicar:
Rev. Charles B. Flaherty, S.S.C.
Pastoral Associate:
Sr. Maureen Taaffe, S.C.N.
Residence: 4740 Washington St., West Roxbury (02132)
Sunday Masses: (Saturday, 4:00, 7:00 P.M.); 7:30, 9:00, 10:30 A.M., 12:00 Noon
Holyday Masses: to be announced
Weekday Mass: 9:00 A.M.
Penance: 3:00-3:45 P.M., Saturdays and by appointment
Baptism-Marriage: Contact Priests for Appointment
Accommodations for Handicapped
Central Region, Vicariate I.

PARISHES OUTSIDE BOSTON

ABINGTON

St. Bridget

455 Plymouth Street, Abington 02351 Est. 1863
(617) 878-0900
Rev. Gerald J. Hickey, Pastor
Parochial Vicars:
Rev. James P. Butler
Rev. Noel Scanlon, O.F.M., Cap.
Permanent Deacon:
Deacon Thomas Hanlon
In Residence:
Rev. Celsus Repole, O.F.M. Cap.
Residence: 455 Plymouth Street, Abington (02351)
Sunday Masses: (Saturday, 4:00, 7:00 P.M.); Sunday, 8:00, 9:15, 10:30, 11:45 A.M.
Holyday Masses: As announced
Weekday Masses: 7:00, 9:00 A.M., (Saturday 9:00 A.M.)
Confessions: Saturdays-3:00-3:45 P.M. and always upon request
Marriages: Arrangements at least 6 months in advance
St. Bridget School, 455 Plymouth St., 878-8482
Principal: Mr. Paul Gosselin
C.C.D. Co-ordinator: Anne Fennell, 878-5950
Organist: Mrs. Francis Moriarty (857-2041)
Cemetery: St. Patrick 982-8974
Accommodations For Handicapped
South Region, Brockton Vicariate.

St. Nicholas

127 No. Quincy St., W. Abington 02351 Est. 1964
(617) 857-2461/2462
Rev. Mark V. Carr, Pastor
Parochial Vicar:
Rev. James A. Cosgrove
Residence: 127 N. Quincy St., W. Abington (02351)
Sunday Masses: (Saturday, 4:00 P.M.); 9:00, 11:00 A.M.
Holyday Masses: 9:00 A.M., 5:00, 7:00 P.M.
Weekday Mass: 9:00 A.M.
Sacrament of Reconciliation: Saturday, 3:00-3:45 P.M., First Friday, 7:30-8:00 P.M. and by appointment
Baptism: 2nd and 4th Sundays, 2:00 P.M.
Baptismal Instruction: By appointment
Organist: Mrs. Nancy Parcels, 588-5750
Ramp Entrance available
South Region, Brockton Vicariate.

ACTON and BOXBOROUGH

St. Elizabeth of Hungary

91 Arlington St., West Acton 01720 Est. 1945
(508) 263-4305
Rev. Robert J. Boyle, Pastor
Parochial Vicar:
Rev. Timothy A. Butler
Permanent Deacons:
Deacon Alexander J. Patrick
Deacon Eugene A. Counihan
Deacon Howard P. Hardin
Deacon Russell W. Morey
Pastoral Associate: Eleanor Coughlan
In Residence:
Rev. James F. Fratus
Residence: 89 Arlington Street, P.O. Box 976, West Acton (01720)
Sunday Masses: (Saturday, 5:00 P.M.); 7:30, 9:15, 10:45 A.M., 12:15
Holyday Masses: 6:30, 9:15 A.M., 5:00, 7:30 P.M.
Weekday Masses: Monday, Wednesday, Friday, 6:30 and 9:15 A.M., Tuesday, Thursday, 9:15 A.M., Saturday, 8:00 A.M.
Confessions: 3:00-4:45 P.M. Saturday
Director of Religious Education: Arthur Kubick, 263-4851
Ramp for Handicapped
Merrimack Region, Concord Vicariate.

AMESBURY

Sacred Heart

FRANCO-AMERICAN
67 Friend Street, Amesbury 01913 Est. 1903
(508) 388-0330
Team Ministry:
Rev. John G. Kiley
Rev. George E. Morin
Permanent Deacon:
Deacon Richard R. Bowley
Pastoral Associate:
Mrs. Hildergarde Champion
Residence: 67 Friend St., Amesbury (01913)
Sunday Masses: (Saturday, 4:00 P.M.); 8:00 P.M., 9:30 A.M., (Family), 11:00 A.M., 6:00 P.M.
Holyday Masses: As announced
Weekday Mass: 9:00 A.M.
Sacrament of Penance: Saturday 3:00 P.M.
Coordinator of Religious Education: Mrs. Yvonne Cote (388-3477)
Organist: Mrs. Cecile O'Neil
Music Director: Mrs. Dorothea Pliatska
Accommodations for the Handicapped
Merrimack Region, Haverhill Vicariate.

St. Joseph

1 School St., Amesbury 01913 Est. 1866
(508) 388-0160
Rev. Jon C. Martin, Pastor
Pastoral Associate:
Sr. Joan Marie Lacasse, S.N.D.
Residence: 9 Sparhawk Street, Amesbury (01913)
Sunday Masses: (Saturday, 5:00 P.M.); 8:30, 10:00 A.M., (Winter); 7:30, 10:00 A.M. (Summer)
Holyday Masses: (Eve of Holyday, 5:30 P.M.); 9:00 A.M., 7:00 P.M.
Weekday Masses: 6:30 P.M., (Mon., Wed., Fri.), 9:00 A.M., (Tues., Thurs., Sat.)
Confessions: Before Masses and upon request
Baptism: 3rd Sunday, 11:00 A.M.
Youth Ministry: Ralph Noon, 388-5238
Cemetery: St. Joseph
Organist: Mrs. Stella Slemp, 81 Cedar St.
Merrimack Region, Haverhill Vicariate.

REASSURANCE...*in time of sorrow*

Experienced, thoughtful service relieves you of all details

Daniel F. O'Brien

FUNERAL SERVICE

- Luxurious, yet homelike
- Air-conditioned
- 24-hr service
- Within the means of all

ARLINGTON
226 Massachusetts Ave.
(617) 643-6767

CAMBRIDGE HOME
907 Massachusetts Ave.
547-8060

SOMERVILLE
2 Benton Road
776-3131

ELEVATORS

by . . . . . THE PAYNE CO.

Payne elevator

24 HOUR SERVICE

NEW ENGLAND'S COMPLETE
ELEVATOR CONTRACTOR SINCE 1906

METROPOLITAN BOSTON AREA
(617) 547-9000

MERRIMACK VALLEY AREA
(508) 458-6373

established 1914

(617) -522-2225

Grenier Print Shop Inc.

Commercial & Social Printers *Letterpress & Offset Printers*

3702 Washington Street, Jamaica Plain, Mass. 02130

Specialists in CHURCH and SCHOOL Printing
Ad Books — Programs — Stationery — Envelopes — Church Weekly Bulletins

ANDOVER

St. Augustine

43 Essex Street, Andover 01810-3779 Est. 1866
(508) 475-0050
Rev. Arthur D. Johnson, O.S.A., Pastor, Prior
Parochial Vicars:
Rev. Francis X. Gallogly, O.S.A.
Rev. Peter G. Gori, O.S.A.
Rev. Thomas Meehan, O.S.A.
Permanent Deacons:
Deacon John J. Capomaccio
Residence: 43 Essex Street, Andover (01810-3779)
Sunday Masses: (Saturday, 4:00 P.M.); 8:00, 9:30, 11:00 A.M., 12:30, 5:30 P.M.
Holyday Masses: Please check bulletin
Weekday Masses: 8:00 A.M., 12:00 noon
Confessions: Saturdays 11:00 A.M., 12:00 Noon, 7:00-8:00 P.M.
Baptisms: Please call rectory
St. Augustine's Grammar School, 26 Central Street, 475-2414
Principal: Marie Galinski
St. Augustine's Convent: 46 Essex St., 475-0087
C.C.D. Director: Daniel Stypa 475-7612
Coordinator of Youth Ministry: Sheila Doherty
Ministry for Sick and Elderly:
Sr. Georgiana Smith, S.N.D.
Music/Liturgy Director:
Ms. Anita Massie
Accommodations for Handicapped
Merrimack Region, Lawrence Vicariate.

BALLARDVALE

St. Joseph's Church

Highvale Lane
Mission: St. Augustine's Church
Sunday Masses: 10:00, 11:30 A.M.

St. Robert Bellarmine

198 Haggett's Pond Rd., Andover 01810 Est. 1961
(Andover) (508) 683-8922, 689-8878(Tewksbury) (508) 452-2577
Rev. Arthur J. Driscoll, Pastor
Parochial Vicar:
Rev. Paul G.M. McManus
Residence: 198 Haggett's Pond Rd., Andover (01810)
Sunday Masses: (Saturday, 5:00 P.M.); 8:00, 9:30, 11:00 A.M.
Holyday Masses: Please consult parish bulletin
Weekday Masses: 9:00 A.M. (Lent also 7:30 P.M.)
Confessions: Saturdays at 7:00 P.M., before Sunday Masses, and by appointments
Baptism: 3rd Sunday, Preparations meeting required
C.C.D. Director: Mrs. Betty Pendergast
St. Robert's Country Day School Director: Helen R. Keegan
Merrimack Region, Lawrence Vicariate.

ARLINGTON

St. Agnes

30 Medford Street, Arlington 02174 Est. 1872
(617) 648-0220
Rev. Msrg. John J. Linnehan, Pastor
Parochial Vicars:
Rev. James Hession
Rev. Gary E. Balcom
Rev. James M. DiPerri
Residence: 24 Medford St., Arlington (02174)
Sunday Masses: (Saturday, 4:00, 5:15, 7:00 P.M.); 7:00, 8:00, 9:15, 10:30 A.M., 12:00 Noon, 5:00 P.M.
Holyday Masses: (Eve of Holyday, 4:00, 5:00, 7:00 P.M.); 7:00, 8:00, 9:00, 11:30 A.M., 12:15, 5:00, 7:00 P.M.
Weekday Masses: 7:00, 8:00 A.M., (Lent 9:00 A.M., 5:30 P.M., except Sat.)
Confessions: Saturdays, Before Masses, Eves of First Friday.
Office of Religious Education: 646-5579
Arlington Catholic High School, 16 Medford St., 646-7770
Principal: Sister Catherine Clifford, C.S.J.
St. Agnes Grammar School: 8 Grades, 39 Medford Street, 643-9031
Principal: Sister Anne Nolan, C.S.J.
St. Agnes Convent: 51 Medford Street, 648-4452
Fidelity House: 25 Medford Street, (648-2005)
Organist: Mrs. Gertrude DeCrosta, 190 Lake St., 643-7111
Parish Council President: Mr. Thomas Miller
North Region, Medford Vicariate.

St. Camillus

1185 Concord Turnpike, Arlington 02174 Est. 1950
(617) 643-3132
Rev. Paul Rouse, Pastor
Pastoral Associates: Sr. Frances Agnes, CSJ
Sr. Claire McDonald, CSJ
In Residence:
Rev. Joseph W. Langley
Residence: 1175 Concord Turnpike, Arlington 02174
Sunday Masses: (Saturday, 4:30 P.M.); 9:30, 11:00 A.M.
Holyday Masses: (Eve of Holyday: 4:30 P.,M.); 9:00 A.M.; 7:00 P.M.
Weekday Mass: 9:00 A.M.
Confessions: Saturday, 6:30-7:00 P.M.
Accommodations for Handicapped: No steps to entrance
North Region, Medford Vicariate.

St. James the Apostle

6 Appleton Street, Arlington 02174 Est. 1914
(617) 643-0636 (617) 643-0637
Rev. Francis Daley, Pastor
Parochial Vicar:
Rev. Richard J. Mehm
Residence: 22 Appleton Street, Arlington (02174)
Sunday Masses: (Saturday, 4:00, 7:00 P.M.); 7:30, 9:30, 11:30 A.M.
Holyday Masses: As announced
Weekday Masses: 7:00, 9:00 A.M.
Confessions: Saturdays, 3:00-3:45, 6:30-6:45 P.M., Eve of First Friday, 5:00-5:30, 6:30-6:45 P.M., weekdays before 9:00 A.M. Mass., anytime on request at Rectory
Director of Religious Education: Donald Nealon 643-9258
North Region, Medford Vicariate.

St. Jerome

197 Lake Street, Arlington 02174 Est. 1934
(617) 648-2506 (617) 648-0736
Rev. James L. Publicover, Pastor
In Residence:
Rev. Michael S. Foster, M.Div., M.A., J.C.L.
Residence: 201 Lake St., Arlington 02174
Sunday Masses: (Saturday, 4:00 P.M.); 8:00, 10:30 A.M., 12:00 Noon
Holyday Masses: (Eve of Holyday, 7:00 P.M.); 9:00 A.M., 12:00 Noon, 7:00 P.M.
Weekday Mass: 9:00 A.M.
Confessions: Saturday 3:00-4:00 P.M.
Religious Education Coordinator: Carol Suslowicz
Choir Director and Organist DeCrosta, 643-7111
North Region, Medford Vicariate.

Serving The Catholic Community Since 1832

J.S. Waterman & Sons Funeral Service

Otto F. Kucera

BOSTON
495 Commonwealth Ave.
(617) 536-4110

WELLESLEY
592 Washington St.
(617) 235-4110

D.K. FOOTE & COMPANY, INC.

Specialists in painting & decorating

** church painting complete interior & exterior*

** stripping & refinishing*

** stenciling*

** mottling*

** marblizing*

** gold leafing*

FULLY LICENSED AND INSURED

St. Anthony Church
Revere — Interior

St. Anthony Church
Revere — Exterior

777 MAIN ST.
MALDEN, MA. 02148

DIAL (617) 321-6943

ASHLAND

St. Cecilia

55 Esty Street, Ashland 01721 Est. 1885
(508) 881-1107
Rev. Richard P. Wasnewski, Pastor
Parochial Vicar:
Rev. Paul R. Franz
In Residence:
Rev. Darius Sleszynski, Ph.D.
Residence: 54 Esty Street, Ashland (01721)
Sunday Masses: (Saturday, 5:00 P.M.); 7:00, 9:00, 11:00 A.M.
Holyday Masses: (Eve of Holyday, 7:30 P.M.); 9:00 A.M., 5:30, 7:30 P.M.
Weekday Mass: 9:00 A.M.
Confessions: Saturday, 4:00-4:45 P.M.
Director of Music/Organist: Mr. Daniel Mazeika, 484-1270
Religious Education Director: Mrs. Ann C. Dolan, 881-6107
West Region, Framingham Vicariate.

AVON

St. Michael

87 Main Street, Avon 02322 Est. 1908
(508) 586-7210
Rev. Paul E. Curran, Pastor
Residence: 87 North Main Street, Avon (02322)
Sunday Masses: (Saturday, 4:00 P.M.); 9:00, 11:00 A.M.
Holyday Masses: (Eve of Holyday, 5:00 P.M.); 9:00 A.M., 7:00 P.M.
Weekday Mass: 9:00 A.M. (Chapel)
Confessions: Saturdays 3:15-3:45 P.M.
Baptism: 3rd Sunday of the month at 1:30 P.M.
Organist: Mrs. Ann Gorman, 344-9235
Cemetery: St. Michael's
Accommodations for Handicapped
South Region, Brockton Vicariate.

AYER

St. Mary

25 Shirley Street, Ayer 01432 Est. 1858
(508) 772-2414
Rev. Daniel J. Barrett, Pastor
Parochial Vicar:
Rev. John J. Fallon
Residence: 31 Shirley Street, Ayer 01432
Sunday Masses: (Saturday, 5:00 P.M.); 8:00, 10:00, 11:30 A.M.
Holyday Masses: (Holyday Eve, 7:00 P.M.); 9:00 A.M., 12:00 Noon, 5:00 P.M.
Weekday Mass: 9:00 A.M.
Confessions: 4:00-5:00 P.M., Saturdays
Cemetery: St. Mary's
Merrimack Region, Chelmsford Vicariate.

BEDFORD

St. Michael

90 Concord Road, Bedford 01730 Est. 1931
(617) 275-6318
Rev. Mark S. Sheehan, Pastor
Parochial Vicar:
Rev. John M. Picardi, Jr.
Residence: 90 Concord Road, Bedford (01730)
Liturgy of Eucharist
Sunday Masses: (Saturday, 5:00 P.M.); 7:00, 9:00 (Family), 10:30 A.M., 12:00 Noon
Holyday Masses: (Eve of Holyday, 5:00 P.M.); 9:00 A.M., 12:00 Noon, 7:30 P.M.
Weekday Masses: 9:00 A.M.
Sacrament of Reconciliation: Saturday 4:00-4:45 P.M.
Sacrament of Baptism: 3rd Sunday of the month, 2:00 P.M.
Coordinator Religious Education Program:
Mr. Telesphore Wilga, 275-6324
Director of Music: Mrs. Rachel C. Paquette, 180 Dedham St., Needham 02191 (449-4462)
Accommodations for Handicapped
Merrimack Region, Concord Vicariate.

BELLINGHAM

Assumption

370 Pulaski Blvd., Bellingham 02019 Est. 1927
(508) 883-8226
Rev. Leo E. Martel, Pastor
Parochial Vicar:
Rev. Robert H. Morrissette
Residence: 370 Pulaski Blvd., Bellingham (02019)
Sunday Masses: (Saturday, 5:00 P.M.); 8:00, 10:00, 11:30 A.M.
Holyday Masses: (Eve of Holyday, 5:00 P.M.); 7:00, 9:00 A.M., 7:00 P.M.
Weekday Masses: 7:00, 9:00 A.M.
Confessions: 4:00-4:45 P.M., Saturday
Woonsocket Catholic Regional: Delegate: Bruno Santini
Religious Education Directors: Sister Ruth George, C.S.C., Sister Lucille Medeiros, C.S.C. (883-2044)
Assumption Convent: 23 Paine St., (883-9221)
Accommodations for Handicapped
West Region, Framingham Vicariate.

St. Blaise

1158 Main St., Bellingham 02019-1597 Est. 1962
(508) 966-1258
Rev. James H. Connolly, Pastor
Residence: 1158 So. Main St., Bellingham (02019)
Sunday Masses: (Saturday, 5:00 P.M.); 10:00 A.M.
Holyday Masses: 9:00 A.M., 7:00 P.M.
Confessions: Saturdays 4:30, and anytime you call.
Organist: Mrs. Helen Spont
West Region, Framingham Vicariate.

St. Brendan

382 Hartford Ave., Bellingham 02019 Est. 1945
(508) 966-0260
Rev. Daniel J. Gilmartin, Pastor
Residence: 384 Hartford Ave., Bellingham (02019)
Sunday Masses: (Saturday, 4:00 P.M. E.S.T. 5:00 P.M., E.D.T.), 8:30, 10:30 A.M.
Holyday Masses: 9:00 A.M. 7:30 P.M.
Weekday Masses: 9:00 A.M.
Confessions: 3:00 P.M. E.S.T., 4:00 E.D.T., Saturdays, Before Weekday Masses and whenever requested
C.C.D. Directors: Mrs. Gladys Griffin, Mrs. Jocelyne Rapko
Choir Director and Organist: Mrs. Robert P. Donahue.
West Region, Framingham Vicariate.

BELMONT

Our Lady of Mercy

401 Belmont Street, Belmont 02178 Est. 1926
(617) 489-1160
Rev. James J. McGowan, Pastor
Residence: 15 Lawndale St., Belmont (02178)
Sunday Masses: (Saturday, 4:00 P.M.); 8:30, 10:00, 11:30 A.M.
Holyday Masses: (Eve of Holyday Mass: 5:30 P.M.), 6:30, 9:00 A.M.; 5:30 P.M.
Weekday Masses: 6:30, 9:00 A.M., (Lent 12:00 Noon).
Confessions: Saturday, 3:00-4:00 P.M.: Eve of First Friday, 4:00-5:00 P.M.
Religious Education Center: 484-5334
North Region, Medford Vicariate.

St. Joseph

124 Common St., Belmont 02178 Est. 1900
(617) 484-0279
Rev. John P. Coffey, Pastor
Parochial Vicar:
Rev. Robert J. Sullivan
Residence: 345 Waverley Street, Belmont (02178).
Sunday Masses: (Saturday, 4:30 P.M.): 7:30, 9:00, 10:30, 12:00 Noon.
Holyday Masses: (Eve of Holyday, 5:30 P.M.); 7:00, 9:00 A.M.; 7:30 P.M.
Weekday Masses: 7:00, 9:00 A.M. (Lent 5:30 P.M.)
Confessions: 3:45-4:30 P.M. Saturday; also on request.
Office of Religious Education: 484-8120
Accommodations for the Handicapped
North Region, Medford Vicariate.

St. Luke

132 Lexington St., Belmont 02178 Est. 1919
(617) 484-1996
Rev. Richard J. Powers, Pastor
Parochial Vicar:
Rev. Frederick L. Barr, Jr.
Pastoral Associate:
Sr. Ernestine Quealy, C.S.J.
Sr. Doris Cormier, R.C.E.
Residence: 132 Lexington St., Belmont 02178.
Sunday Masses: (Saturday, 4:00 P.M.); 7:00, 9:00, 10:30 A.M.; 12:00 Noon.
Weekday Masses: 7:00, 9:00 A.M.
Baptisms: 2nd Sunday of month 1:00 P.M.
Director of Religious Education: 484-9357
Sr.Doris Lambert, R.C.E.
Coordinator of Youth Ministry: Greg Zlevor.
Music Director/Organist: Carroll Hassman
North Region, Medford Vicariate.

John J. Tierney Sound Systems

"IT'S THE BEST – AND YOU DO WANT THE BEST – DON'T YOU?"

224 Pleasant Street, Reading, MA 01867

24 HOUR SERVICE

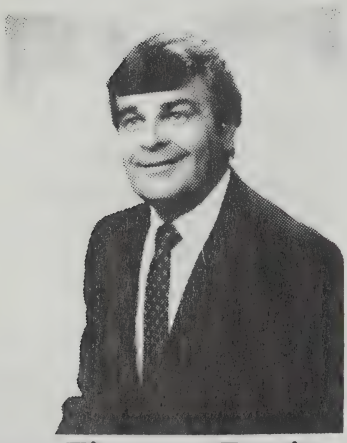

Sean Tierney, Engineer
Master Lic. 2873

CALL 617-944-7758

WE – RENT – SELL – SERVICE

- **BOGEN • TOA**
- **TOA WIRELESS SYSTEM'S**
- **SHURE • ATLAS • J. W. DAVIS**
- **SOUNDOLIER • ELECTROVOICE**

Sound & Communications to Meet All Requirements

Perhaps your present system is in need of updating or replacing. **John J. Tierney Sound System** is prepared to supply your needs. **Tierney Sound Systems** is a supplier and installer of professiona sound and intercommunications equipment. If you have been contemplating an improvement c installing a more efficient communications system, be it an office inter-com, plant paging or back ground music, or church sound reinforcement, **Tierney Sound Systems** will be happy to survey you needs.

Tierney Sound Systems points with pride to its numerous systems installed in this area, with ove two decades of servicing installations of every size and complexity.

Won't you pick up your phone right now and call **John J. Tierney Sound Systems** at **944-7758**. You inquiry will bring a prompt and courteous response.

And when repairs are needed, there is no need to search the yellow pages. We service what we sell.

BEVERLY

St. Alphonsus

Formerly listed as a 'French' Parish since 1917 St. Alphonsus Parish was re-organized in 1968 and is now located at 188 Eliott Street Danvers. A description of the new parish will be found on Page 59.

St. John the Evangelist

552 Cabot St., North Beverly 01915 Est. 1955
(508) 922-5542
Rev. George J. Butera, Pastor
Parochial Vicar:
Rev. Daniel D. Magni
Permanent Deacon:
Deacon Tomas Sanchez
In Residence:
Rev.John A. McLaughlin
Residence: 552 Cabot Street, North Beverly (01915).
Sunday Masses: (Saturday, 4:00 P.M.); 8:15, 9:30, 10:45 A.M.
Holyday Masses: (Eve of the Holyday, 5:00 P.M.); 9:00 A.M.; 5:00 P.M.
Weekday Mass: 9:00 A.M.
Confessions: Saturday, 3:00-3:45 P.M., By request or appointment anytime.
Baptisms: 2nd Sunday of month.
C.C.D.: Mrs. Loretta Orgettas 922-5542
St. John Evangelist School: 111 New Balch St. 922-0048
Principal: Ms. Karen P. Means Grade K-8
Organist: Mrs. Jean Nigro, 7 Douglas Ave., Beverly
North Region, Gloucester Vicariate.

St. Mary Star of the Sea

253 Cabot St., Beverly 01915 Est. 1870
(508) 922-0113
Rev. Richard G. Johnson, Pastor
Parochial Vicar:
Rev. Kevin M. McGrade
Residence: 253 Cabot Street, Beverly (01915).
Nursing Home Ministry: Sr. Ann Denise, S.N.D.
Hospital Ministry: Sr. Bernadette Mary, S.N.D.
Sunday Masses: (Saturday, 4:00 P.M.); 7:00, 8:30, 10:00, 11:30 A.M.; 5:00 P.M.
Holyday Masses: (Eve of Holyday, 5:15, 7:30 P.M.); 7:00, 9:00 A.M., 7:30 P.M.
Weekday Masses: 7:00, 9:00 A.M.
Confessions: 3:30 - 4:00 P.M., Saturdays; Eves of Holydays 4:45 - 5:15, 7:00 - 7:30 P.M.
St. Mary's Grammar School, 15 Chapman Street, 927-3259.
Principal: Sister Grace Kenning, S.N.D.
St. Mary's Convent; 15 Chapman Street, 927-2506.
C.C.D. Coordinator: Sister Anne Louise, S.N.D. 922-8680
Music Director and Organist: Mrs. Regina Matthews 10 Walton St., Wakefield 01880 245-7494
North Region: Gloucester Vicariate.

BEVERLY FARMS

St. Margaret

672 Hale St., Beverly Farms 01915 Est. 1905
(508) 927-0069
Rev. Cyril J. Conroy, Pastor
Residence: 672 Hale Street, Beverly Farms (01915).
Pastoral Associate:
Sister Elizabeth O'Connor, S.N.D., 927-2506.
Sunday Masses: Saturday, 4:00 P.M.; (5:00 P.M., June to September); 7:30, 9:00, 11:00 A.M.
Holyday Masses: (Eve of Holyday, 7:30 P.M.), 9:00 A.M., 7:30 P.M.
Weekday Mass: 8:45 A.M.
Confessions: Before all Masses.
C.C.D. Coordinators: Miss Eileen E. Connolly, David A. Pierre, Mary Murray
Organist: Mrs. Marilyn Cohan
North Region, Gloucester Vicariate.

BILLERICA

St. Andrew

Talbot Ave. and Colson St., N. Billerica 01862 Est. 1868
(508) 663-3624
Rev. Joseph C. Wilson, Pastor
Parochial Vicar:
Rev. John W. Gentleman
Residence: 45 Talbot Avenue, North Billerica (01862)
Sunday Masses: (Saturday, 4:00 P.M.), 7:30, 9:30, 11:30 A.M.
Holyday Masses: (Eve of Holyday, 7:00 P.M.); 9:00 A.M., 12:15, 7:00 P.M.
Weekday Mass: 9:00 A.M.
Confessions: 3:00 - 3:45 P.M. Saturday
Organist: Lynne Simmons-Peterson (667-4193)
Merrimack Region: Chelmsford Vicariate

St. Theresa

Boston Road, Billerica, 01821 Est. 1945
(508) 663-8816
Rev. Henry T. Ronan, Pastor
Parochial Vicars:
Rev. John J. McCormick
Rev. Lawrence J. Russo
Rev. Michael B. Medas
Permanent Deacon:
Deacon Thomas F. Mullins.
Residence: 80 Concord Road, Billerica (01821).
Sunday Masses: (Saturday, 4:00, 5:30, P.M. (Folk Mass); 7:30, 9:00, 10:30 A.M., 12:00 Noon.
Holyday Masses: (Eve of Holyday, 7:30 P.M.); 9:00 A.M., 12:10, 4:00, 7:30 P.M.
Weekday Mass: 9:00 A.M.
Confessions: 3:30 - 4:00; 5:00 - 5:30 P.M., Saturday, Eves of Holyday Before Masses, By Appointment.
Organist: Mrs. Joanne Gagliardi, 2 Whiting St.
Merrimack Region. Chelmsford Vicariate

St. Mary

796 Boston Road, Billerica 01821 Est. 1937
(508) 663-2215
Rev. Edward M. McMahon, Pastor
In Residence:
Rev. John T. Lawler, Senior Priest
Permanent Deacon:
Deacon Allan R. Shanahan
Residence: 796 Boston Road, Billerica (01821).
Sunday Masses: (Saturday, 4:00, 7:30 P.M.); 8:00, 10:00 A.M., 12:00 Noon
Holyday Masses: (Eve of Holyday, 5:00, 7:30 P.M.); 9:00 A.M.; 5:00, 7:30 P.M.
Weekday Mass: 9:00 A.M.
Confessions: 3:00 - 3:45, 7:00 - 7:30, Saturdays, Eves of First Friday and Holydays.
Organist: Cathy Mackesy
Merrimack Region, Chelmsford Vicariate.

BRAINTREE

St. Clare

1244 Liberty St. Braintree 02184 Est. 1959
(617) 848-7480 C.C.D. (617) 848-7481
Rev. William B. O'Connor, Pastor
Parochial Vicars:
Rev. Thomas F. Casey, H.E.D.
Rev. Henry P. Boivin
Rev. Arthur F. Ward, O.M.I., (Hospital Chaplain)
Residence: 1244 Liberty Street, Braintree (02184)
Sunday Masses: (Saturday 4:00 P.M.) 7:00, 8:30, 10:00, 11:30 A.M.
Holyday Masses: (Eve of Holyday 5:30, 7:30 P.M.): 6:30, 9:00 A.M.; 5:30, 7:30 P.M.
Weekday Mass: 9:00 A.M.
Confessions: Saturday, 2:30-3:30, 7:30-8:00 P.M. and Eves of Holydays, 7:30-8:00 P.M.
Baptism: 2nd and 4th Sundays, 1:30 P.M. Call for appointment.
Religious Education Director: 848-7481 Mr. Vincent Reyes
Organist/Choir Director: Jane C. Cleary (331-2680).
South Region, Quincy Vicariate.

St. Thomas More

Hawthorn Road and Elm St., Braintree 02184 Est. 1938
(617) 843-1980
Team Ministry:
Rev. William H. Morgan
Rev. William G. Williams
Residence: 8 Hawthorn Rd., (P.O. Box 330) Braintree 02184
Sunday Masses: (Saturday, 4:00 P.M.); 8:00, 10:30 A.M.; 12:00 Noon
Holyday Masses: (Eve of Holyday, 4:00 P.M.); 9:00 A.M.; 7:30 P.M.
Weekday Mass: 9:00 A.M.
Sacrament of Reconciliation: 3:00-3:45 P.M.
Religious Education Office: 843-2142
South Region, Quincy Vicariate.

St. Francis of Assisi

856 Washington St., S. Braintree 02184 Est. 1903
(617) 843-1332/1334
Rev. Richard P. Crowley, Pastor.
Parochial Vicars:
Rev. Charles I. Sheehy.
Rev. John E. Jusseaume
In Residence:
Rev. Paul J. Tivnan
Permanent Deacon:
Deacon Florian F. Yanikoski
Residence: 856 Washington Street, South Braintree (02184)
Sunday Masses: (Saturday, 4:00, 7:00 P.M.); 7:30, 9:00, 10:30 A.M.; 12:00 Noon.
Holyday Masses: Consult Bulletin.
Weekday Mass: 7:00, 9:00 A.M. (First Friday, 5:30 P.M.)
Confessions: 3:15-3:45; 6:15-6:45 P.M.; Saturdays.
Baptisms: 1st Sunday of Month, 1:30 P.M.
Baptism Instruction: Last Sunday of Month, 1:30 P.M.
Religious Education Coordinators: (848-3238)
Mrs. Paula Grimes and Mrs. Rachel Patnaude
St. Francis of Assisi School, 850 Washington St
Principal: Mrs. Carole Ringer (848-0842)
Choire Director/Organist: Frank and Anne Schulte (767-0044)
AA: Friday 8:30 P.M.
EA: Saturday 1:00 P.M
Al-Anon: Sunday 8:30 P.M.
Handicapped Accommodations Available
South Region, Quincy Vicariate.

BRIDGEWATER

St. Thomas Aquinas

103 Center St., Bridgewater 02324 Est. 1848
(508) 697-9528
Very Rev. Michael J. Regan, V.F., M.Ed., M.A., Pastor
Parochial Vicars:
Rev. Msgr. William A. Granville, M.A.
Rev. Edward T. Serena
In Residence:
Rev. Msgr. Frederick R. Condon, Retired.
Rev. Robert L. Connors, Ph.D.
Chaplain Bridgewater State (697-6759)
Residence: 103 Center Street, Bridgewater (02324)
Sunday Masses: (Saturday. 4:00 P.M.); Lower Church: 7:15, 8:30 (Portuguese); 10:00 A.M. (Family Mass); Upper Church: 8:30, 10:00, 11:30 A.M.
Holyday Masses: (Eve of Holyday, 7:00 P.M.); 7:00, 9:00 A.M., 7:00 P.M.
Weekday Masses: Mon.-Fri., 7:00, 9:00 A.M.; Sat. and Holidays, 9:00 A. M. only
Confessions: 3:00-3:45 P.M.; 7:00-7:30 P.M. Saturday
Director of Religious Education:
Mrs. Carolyn Kelley, 697-3652.
Baptisms: 2nd and 4th Sundays at 2:00 P.M. by prior arrangement.
St. Thomas Aquinas Cemetery
Organist: Vincent Damon.
Note: Accommodations for Handicapped.
South Region, Brockton Vicariate.

Church Furnishings

Thomas P. EGAN'S

Religious Gifts

514 Gallivan Blvd., Dorchester, MA

Exit 11 Southeast Expressway ½ mile on Granite Ave.
on corner Adams Street & Gallivan Blvd.

Stained Glass • Marble • Church Pews

Altar Linens

Memorial Gifts

Statues

Vestments

Kneeler Restoration

Altar Wines

Altar Candles

Votive Candles

Gift Certificates

Pew Refinishing

Local Calls 436-4360

CALL TOLL FREE

1-800-235-0003

BROCKTON

Our Lady of Lourdes

433 West St., Brockton 02401 Est. 1931
(508) 586-4715
Rev. Msgr. John W. Connor, M.A., M.S.L., Pastor
Parochial Vicar: Rev. Edward C. McDonagh.
Residence: 439 West Street, Brockton (02401)
Sunday Masses: (Saturday, 4:00, 7:00 P.M.); 8:00, 9:45, 11:00 A.M., 12:15 P.M.
Holyday Masses: (Eve of Holyday 7:30 P.M.); 7:00, 9:00 A.M.; 5:30 P.M., 7:30 P.M.
Weekday Masses: 7:00, 9:00 A.M.; (Sat. 9:00 A.M. Only)
Confessions: 3:00-3:30; 6:00-6:30 P.M., Saturday.
Baptism: 2nd and 4th Sundays, 2:00 P.M., by appointment.
Director of Religious Education: Sister Marie Madigan, M.H.S.H. 588-1484
Organist: Mrs. Lorraine Luizzi, 18 Revere St.
South Region, Brockton Vicariate.

Our Lady of Ostrobrama

POLISH
692 North Main St., Brockton 02401 Est. 1914
(508) 586-4270
Rev. Msgr. John B. Missa, Pastor
Residence: 696 North Main Street, Brockton (02401)
Sunday Masses: (Saturday, 4:30 P.M.) 9:00 A.M. (Polish); 11:00 A.M.
Holyday Masses: 7:00 A.M.; 7:00 P.M.
Weekday Mass: 7:00 A.M.
Confessions: Saturday, 4:00 P.M.; Sunday before all Masses, First Friday, 6:30 A.M.
Organist: Mrs. Leocadia Mahoney
South Region, Brockton Vicariate.

Sacred Heart

FRENCH
235 Court St., Brockton 02402 Est. 1891
(508) 586-1740
Rev. Richard J. Perron, Pastor
Residence: 235 Court Street, Brockton (02402)
Sunday Masses: (Saturday, 4:00 P.M.); 8:30, 10:30, 11:45 A.M.
Holyday Masses: (Eve of Holyday 7:00 P.M.); 9:00 A.M., 7:00 P.M.
Weekday Mass: 7:00 A.M. (9:00 A.M. Sat. and Vacations)
Confessions: 3:30, Saturday, Eves of First Friday and Holydays.
Sacred Heart Grammar School, 243 Court Street (588-4481).
Principal: Sister Lucille Pleau, SASV
Sacred Heart Convent: 26 Sylvester Street. 583-7420.
Organist: Kay Cassidy, 89 Royal Rd.
Accommodations for Handicapped.
South Region, Brockton Vicariate.

St. Casimir

LITHUANIAN
Ames St. and Sawtell Ave., Brockton 02402 Est. 1898
(508) 586-2226
Rev. Peter A. Shakalis, Ed.M., Pastor
Residence: 21 Sawtell Avenue, Brockton (02402)
Sunday Masses: (Saturday, 4:00 P.M.); 8:30, 10:00, 11:30 A.M.
Holyday Masses: (Eve of Holyday, 4:00 P.M.); 8:45 A.M.; 7:00 P.M.
Weekday Masses: 7:00 A.M.; Saturday: 8:30 A.M.
First Friday Masses: 8:45 A.M., 7:00 P.M.
Confessions: 3:00 - 3:45 P.M., Saturday, Eves of Holydays and First Fridays.
St. Casimir's School, St. Casimir Avenue, 587-7367
Principal: Sr. Verna
St. Casimir's Convent: 26 St. Casimir Ave. 587-7367.
Organist and Choir Director: Mrs. Juraite Lalis (335-3992)
South Region, Brockton Vicariate.

St. Colman

Wendell Avenue and Lyman St., Brockton 02402 Est. 1910
(508) 586-1575
Rev. John Jeremiah Shea, Pastor
Parochial Vicars:
Rev. Anthony C. Jezowski
Rev. S. Amalorpavadoss
Permanent Deacon:
Deacon Henry Welch
Residence: 42 Wendell Avenue, Brockton (02402-3191)
Sunday Masses: (Saturday, 4:00, 7:30 P.M.); 8:00, 10:00 A.M.; 12:00, 5:00 P.M.
Holyday Masses: (Eve of Holyday, 7:30 P.M.); 9:00 A.M.; 5:00, 7:30 P.M.
Weekday Mass: 9:00 A.M.
Confessions: 3:15-3:45, 7:00-7:25 P.M., Saturdays
Organist: Mr. Russell Rapoza
South Region, Brockton Vicariate

St. Edward

71 East Main St., Brockton 02401 Est. 1897
(508) 586-6491
Rev. Robert N. Kelleher, Pastor
Parochial Vicar:
Rev. William M. Walsh
Pastoral Associate:
Sr. Mary Lou McCarthy, C.S.J.
Religious Education Coordinator:
Mrs. Mary Fitzgerald-Sethna, 588-7032
Permanent Deacon:
Deacon Donald V. O'Brien.
Residence: 71 E. Main Street, Brockton (02401)
Sunday Masses: (Saturday, 4:00 P.M.); 7:30, 9:30, 11:30 A.M.
Holyday Masses: (Eve of Holyday, 5:15 P.M.); 7:00, 9:00 A.M.; 7:30 P.M.
Weekday Mass: 9:00 A.M.
Confessions: Saturdays; 3:15-3:45 P.M. Anytime on request at the rectory.
Baptisms: 2nd and Last Sunday of Month, 1:30 P.M.
Baptism Catechesis: Friday evening before, 7:30 P.M.
St. Edward's Grammar School, 631 North Main St. Gr. K-8
Principal: Mrs. Joanne Roche, 583-6231
Organist: Mrs. Carol Stanton, 588-7721
South Region, Brockton Vicariate.

St. Margaret

950 Main St., Brockton 02401 Est. 1902
(508) 586-1295 (508) 586-9348
Rev. Joseph F. Donovan, Pastor
Parochial Vicars:
Rev. Paul P. Rynne
Rev. Robert P. Wolongevicz
Residence: 917 Montello St., P.O. Box 3025, Brockton (02401)
Sunday Masses: (Saturday, 4:00 P.M.); 7:00, 9:30, 11:30 A.M.
Holyday Masses: (Eve of Holyday, 5:00 P.M.); 7:00, 9:00 A.M.; 7:30 P.M.
Weekday Mass: 8:00 A.M.
Confessions: Saturdays, 3:00-4:00 P.M.; also by appointment
Baptisms: 1st and 3rd Sundays, 1:30 P.M.; Instruction on the Saturday before at 1:00 P.M.
Director of Religious Education:
Mrs. Katie Homer
Organist: Miss Rita Bernier.
South Region, Brockton Vicariate.

St. Patrick

335 Main St., Brockton 02401-5396 Est. 1856
(508) 586-4840
Rev. Frederick W. O'Brien S.T.D., Pastor
Rev. Joseph W. Kenney, Pastor Emeritus
Parochial Vicar: Rev. John L. Doyle
In Residence:
Rev. Paul L. Moritz
Pastoral Associate/Religious Education Director:
Sister Jane Elizabeth O'Connell, S.C.N., M.Mus.
Residence: 335 Main Street, Brockton (02401)
Sunday Masses: (Saturday, 4:00 P.M.); 7:30 A.M. (French); 9:00, 11:00 A.M., 12:30 P.M. (Spanish Mass.)
Holyday Masses: (Eve of Holyday, 5:15 P.M.); 9:00 A.M.; 12:10, 7:00 P.M.
Weekday Mass: 9:00 A.M. in Chapel
Reconciliation: Saturday, 3:00 P.M. and by appointment
Baptisms: Catechesis for Parents and Godparents on the First Friday of the month at 7:00 P.M. Celebration of the Sacrament on the following Sunday at 2:30 P.M.
Coordinator of Youth Ministry: Jolie Morin
Cemeteries: Calvary and St. Patrick.
Organist: Mrs. Kay Cassidy, 89 Royal Rd.
Accommodations for the handicapped (elevator).
South Region, Brockton Vicariate.

MAJOR THEATRE EQUIPMENT CORP.

COMPLETE STAGE AND AUDITORIUM EQUIPMENT

RENTALS — SALES — SERVICE

- Stage Draperies
- Fire Curtains
- Flameproofing
- Window Draperies

- Stage Rigging
- Stage Lighting
- Movie Screens
- Video Equipment

- Spotlights
- Public Address Systems
- Motion Picture Projectors
- Audio-Visual Equipment

New England's Oldest and Best Stocked Theatre Equipment House

FAX # (617)-451-2226

28 PIEDMONT STREET **(617)-542-0445 & 542-6797** **BOSTON, MA 02116**

27 Years' of Continuous Local Service First Month Envelopes Free of Charge

CUSTOM CHURCH OFFERING SYSTEMS

- **COMPUTERIZED MONTHLY/BIMONTHLY MAILINGS OF COLLECTION ENVELOPES.**
- **SPECIAL MAILINGS.** Fast and inexpensive handling of mailings to all or part of your parishioners lists.
- **ANNUAL BOXED ENVELOPE SETS.**
- **FREE MAINTENANCE OF DISKETTE MAILING LIST WITH CROSS PARISH SYSTEM.**
- **PERSONALIZED CONTRIBUTION STATEMENTS.** We provide an extremely economical service to your parishioners for their tax records and to your church for administration purposes.
- **LABELS.** Complete lists available of parishioners on pressure-sensitive labels.

For complete information on all or any aspects of our service, call:

(617) 237-3210.

Richard G. Zartarian

689 Worcester Street, Wellesley, MA 02181-2847

Our machines in over 1,000 Rectories in New England States

STANDARD — JOHNSON — BRANDT — SATTLEY

World's Finest Coin Sorting — Counting — Packaging Machines

SALES — SERVICE — RENTALS

Liberal Trade-in Allowance on Your Old Machine

KLOPP — COMPLETE SERVICE ALL MAKES OF COIN HANDLING EQUIPMENT — ABBOTT

NCR - 50 — *Exclusive New England Distributor* REED V. MURPHY — Billcounters

COIN EQUIPMENT SALES CO.

WALTHAM, MASS. 02154

Dial 899-8823 or 890-3323

BROOKLINE

Infant Jesus

918 West Roxbury Parkway, Chestnut Hill 02167 Est. 1938
(617) 469-0234
Rev. Walter E. Casey, Pastor
In Residence:
Rev. Francis G. Goss, Tech Assistant
Rev. Robert V. Gale, Tech. Assistant
Residence: 6 Woodcliff Road, Chestnut Hill (02167)
Sunday Masses: (Saturday, 5:00 P.M.); 8:00, 9:30, 11:30 A.M.
Holyday Masses: (Eve of Holyday, 5:00 P.M.); 9:00 A.M., 12 Noon, 7:00 P.M.
Weekday Mass: 9:00 A.M.
Confessions: 4:00-4:45 P.M., Saturday
Organist: Mrs. Mary Harney, 22 Lila Rd., Jamaica Plain 02130
Central Region, Vicariate I.

St. Aidan

158 Pleasant St., Brookline 02146 Est. 1911
(617) 277-0799
Rev. Leonard A. Coppenrath, Pastor
In Residence:
Rev. Ephrem Vu Khiem Cung, C.M.C.
Vietnamese Ministry 734-8935
Residence: 158 Pleasant St., Brookline (02146)
Sunday Masses: (Saturday, 4:00 P.M.); 10:00 A.M., 12:00 Noon
Holyday Masses: (Eve of Holyday, 6:00 P.M.); 8:00, 12:00 Noon
Weekday Mass: 8:00 A.M.
Confessions: Saturday, 11:00 A.M.-2:00 P.M., 3:30-4:00P.M.
Accommodations for Handicapped
Central Region, Vicariate I.

St. Lawrence

774 Boylston St., Chestnut Hill 02167 Est. 1898
(617) 566-3131
Rev. Frank J. Silva, Administrator
Pastoral Associate:
Sr. Claire Treanor, CSJ
In Residence:
Rev. Robert L. Banken
Rev. Joseph K. Coleman
Rev. Francis R. LeBlanc
Residence: 774 Boylston St., Chestnut Hill (02167)
Sunday Masses: (Saturday, 4:00 P.M.); 7:00, 9:00, 11:00 A.M.
Holyday Masses: (Eve of Holyday, 5:30 P.M.); 9:00 A.M., 12:10, 7:00 P.M.
Weekday Mass: 9:00 A.M.
Confessions: 3:00-3:45 P.M. Saturday
Religious Education Director: Sr. Claire Treanor, CSJ
Music Coordinator: John Sarro (617) 868-1875
Central Region, Vicariate I.

St. Mary of The Assumption

5 Linden Place, Brookline 02146 Est. 1852
(617) 734-0444
Rev. Robert G. Flynn, Pastor
Parochial Vicars:
Rev. John P. Tackney
Rev. Mark A. Medina
Permanent Deacon:
Deacon Richard F. Radford, Jr.
Pastoral Associates:
Sr. Mary Eichorn, CSJ
Sr. Eileen Dever, CSJ
In Residence:
Rev. Richard G. Lennon
Rev. Douglas Haefner
Rev. Gerald D. Perno
Residence: 5 Linden Place, Brookline (02146)
Sunday Masses: (Saturday, 4:00 P.M.); 8:00, 9:30, 11:00 A.M., 12:15 P.M.
Holyday Masses: As announced in bulletin
Weekday Masses: 7:30 A.M., 12:10 P.M. Monday, Wednesday, Friday; 12:10 P.M., Tuesday and Thursday; 8:00 A.M., Saturday
Confessions: Saturday 3:00 - 4:00 P.M. and other times by appointment
Baptisms: 1st Sunday of the Month, 1:30 P.M.
Instructions for parents and Godparents by appointment
St. Mary of the Assumption Elementary School: 75 Harvard St.
Principal: Sister Mary Delaney, C.S.J., 566-7184
Music Director/Organist: Rev. Claudius Nowinski, M.S.,
Central Region, Vicariate I.

BURLINGTON

St. Margaret

109 Winn St., Burlington 01803 Est. 1945
(617) 272-3111
Rev. John R. Crispo, Pastor
Parochial Vicars:
Rev. Martin E. Ryan, S.J.
Rev. Robert J. Doherty
Rev. John E. Buckley
Residence: 111 Winn St., Burlington, 01803
Sunday Masses: (Saturday, 4:30, 7:30 P.M.); 7:30, 9:30, 10:45 A.M., 12:00 Noon
Holyday Masses: (Eve of Holyday, 4:30, 7:30 P.M.); 6:45, 9:00 A.M., 4:30, 7:30 P.M.
Weekday Masses: 6:45, 9:00 A.M. (also 7:30 P.M. First Friday)
Confessions: 3:00 -4:00 P.M., Saturday
Baptisms: 2:00 P.M., 2nd, 3rd, 4th Sundays
Organist: Mrs. Robert (Andrea) Carroll, 266 Fox Hill Road, (272-4246)
Merrimack Region, Concord Vicariate.

St. Malachy

101 Bedford St., Burlington 01803 Est. 1964
(617) 272-5111
Very Rev. James F. Rafferty, VF, D.Min., S.T.L., Pastor
Parochial Vicar:
Rev. James G. Burke, J.C.L.
Pastoral Associate:
Sister Irene M. Hache, RCE
Residence: 99 Bedford Street, Burlington (01803)
Sunday Masses: (Saturday, 4:00, 7:00 P.M.); 8:00, 10:00, 11:30 A.M.
Holyday Masses: As announced
Weekday Masses: 9:00 A.M. (Lent, 12:05 P.M.)
Sacrament Reconciliation: Saturdays, 3:00-3:55, 6:30-7:00 P.M., and by appointment
Baptismal Catechesis: 1st Sunday of Month, 4:00 P.M.
Baptisms: 2nd and 4th Sundays of Month, 1:30 P.M.
Director of Religious Education: Sister Margaret M. Shea, C.S.J. (229-8005)
Choir Director and Organist: Paula Lowell
Merrimack Region, Concord Vicariate.

CAMBRIDGE

Blessed Sacrament

185 Pearl St., Cambridge 02139 Est. 1905
(617) 547-1669
Rev. Paul W. Hurley, Pastor
Parochial Vicar:
Rev. David A. Rittenhouse
In Residence:
Rev. Maurice P. Meade
Chaplain, Cambridge Hospital
Residence: 189 Pearl Street, Cambridge (02139)
Sunday Masses: (Saturday, 4:00 P.M.); 9:30, 11:30 A.M.
Holyday Masses: (Eve of Holyday, 7:30 P.M.); 7:00 A.M., 12:10 P.M.
Weekday Masses: 9:00 A.M.; (Lent- 7:00 A.M., 12:10 P.M.)
Confessions: 3:00, 3:45 P.M., Saturday
Blessed Sacrament Convent: 203 Erie Street, 876-8818
Organist: Sister Marie Helen, SND
Central Region, Vicariate IV.

Immaculate Conception

LITHUANIAN
428 Windsor St., Cambridge 02141 Est. 1910
(617) 547-1623
Rev. Simeon W. Saulenas, Pastor
Residence: 432 Windsor Street, Cambridge (02141)
Sunday Masses: (Saturday, 4:00 P.M.): 8:30, 10:00, 11:30 A.M.
Holyday Masses: (Eve of Holyday, 5:00 P.M.): 7:00 A.M., 5:00 P.M.
Weekday Mass: 7:00 A.M.
Confessions: 3:00 - 4:00 P.M., Saturday
Choir Director/Organist: Mrs. Alfreda Canavan, 23 Pine Grove Pk., Winchester
Central Region, Vicariate IV.

Every detail meticulously handled to your complete satisfaction

Serving All New England

Daniel F. O'Brien

FUNERAL SERVICE

3 Beautiful Funeral Homes

PHONE: 547-8060 **CAMBRIDGE** 907 Mass. Ave.

ARLINGTON HOME
226 Massachusetts Ave.
643-6767

SOMERVILLE
2 Benton Road
776-3131

ALLSTON LOCK CO.

Locks —

Keys —

251-2773
CHELMSFORD, MASS

Safes —

772-5442
AYER, MASS

Door Closers —

Mobile Service

68 HARVARD AVE., ALLSTON, MASS.

782-1120

ECUMENICAL COUNSELING SERVICE

services for members of the clergy, religious, and laity

* career counseling
* counseling and psychotherapy
* consultation services
* psychological screening for novitiates, etc.
* psychological testing
* workshops and speakers
* pre- and post- retirement career counseling
* marriage and family counseling

184 PLEASANT STREET MALDEN, MASS. 02148 (617) 324-7927

CAMBRIDGE

Immaculate Conception

(East Arlington, North Cambridge, West Somerville)
45 Alewife Brook Parkway, Cambridge 02140 Est. 1926
(617) 547-3455 (Rectory) (617) 547-3077 (Parish Center)
Rev. Arthur F. Wright, Pastor
Parochial Vicar:
Rev. Francis P. O'Brien
Pastoral Associate:
Sr. Jane F. Carew, C.S.J.
In Residence:
Rev. William J. Meyer, S.M.
Rev. Vincent P. Doolan
Residence: 45 Alewife Brook Parkway, Cambridge (02140)
In Residence: 39 Matignon Rd, Cambridge (02140)
Rev. C. Melvin Surette
Sunday Masses: (Saturday, 4:00 P.M.); 8:30, 10:00, 11:30 A.M.
Holyday Masses: (Eve of Holyday, 5:30 P.M.); 8:00 A.M., 7:30 P.M.
Weekday Mass: 8:00 A.M.
Confessions: 3:00 P.M., Saturday
Baptisms: 1st Sunday of every month, call for appointment
Immaculate Conception Convent: 45A Matignon Road, 876-0466
Director of Music: Mrs. Joan Bandini, 35 Carville Ave., Lexington 02173 (862-7958)
Central Region, Vicariate IV.

Our Lady of Pity (Notre Dame de Pitie)

FRENCH
Rindge Avenue, Cambridge 02140 Est. 1892
(617) 547-2037
Rev. Joseph Chasse, S.M., Pastor
Parochial Vicar:
Rev. Andre Gosselin, S.M.
Religious Education Coordinator: Sr. Claire La Roche, S.U.S.C.
Christian Service Coordinator: Sr. Irene Menard, S.U.S.C.
Permanent Deacon:
Deacon Alfred Geneus
In Residence:
Rev. Philip Laplante, S.M., Waterfront Ministry
Rev Timothy F. Sugrue, S.M., Mission Promoter
Residence: 35 Middlesex Street, Cambridge (02140)
Convent: 35A Middlesex St., Cambridge, 547-6770
Sunday Masses: (Saturday, 4:00 P.M.); 8:30, 10:00, 11:30 A.M.; 4:30 P.M. (French)
Holyday Masses: (Eve of Holyday, 4:00, 7:00 P.M.); 9:00 A.M.; 7:00 P.M.
Weekday Masses: 9:00 A.M. (7:00 P.M. Sept. to June)
Confessions: Saturday, 3:30-4:00 P.M. and by appointment
Organist and Choir Director: Mr. Marvin Eatough, Willow Ave., Somerville, 666-2970
Central Region, Vicariate IV.

Sacred Heart Of Jesus

49 Sixth St., Cambridge 02141 Est. 1842
(617) 547-0399
Rev. John F. O'Donnell, D.Min., Pastor
In Residence:
Rev. David G. Bonfiglio, Hospital Chaplain (354-1440)
Rev. Bernard C. Herlihy, Senior Priest
Rev. Michael Browne, SPS
Rev. Michael Nagle, D.Min.
Residence: 49 Sixth Street, Cambridge (02141)
Sunday Masses: (Saturday, 5:00 P.M.); 7:30, (9:30 Miller River), 11:00 A.M.
Holyday Masses: (Eve of Holyday, 5:15 P.M.); 9:00 A.M.; 12:10 P.M.
Weekday Mass: 9:00 A.M. (except Tuesday)
Confessions: 4:00-4:30 P.M., Saturday, or by appointment at Rectory
Baptisms: Contact Rectory for appointment
Director of Religious Education: Sister Timothea Dywer, C.S.J.
Organist: Edward Ouellette
Central Region, Vicariate IV.

All records for St. Patrick Church, Cambridge are kept at Sacred Heart of Jesus

St. Anthony

PORTUGUESE
400 Cardinal Medeiros Ave., Cambridge 02141 Est. 1902
(617) 547-5593
Rev. Eusebio F. Silva, Administrator
Parochial Vicar:
Rev. Americo M. Moreira, O.F.M., Ph.D.
Residence: 400 Cardinal Medeiros Ave., Cambridge 02141
Sunday Masses: (Saturday, 4:00, 6:30 P.M.); 7:30, 8:30, 9:15 (St. Joseph), 9:30, 11:30 A.M., 4:00 P.M.
Holyday Masses: (Eve of Holyday, 6:00 (English), 7:00 P.M., 8:00 A.M., 7:00 P.M.
Weekday Masses: 8:00 A.M., 7:00 P.M.
Confessions: 3:00-4:00 P.M., 5:00-6:00 P.M.
Organist: Mrs. Mary C. Marshall, 31 Winter St., Arlington (617) (648-2803)
C.C.D. Directors: Sr. Terentia Hynes, M. Helena Oliveira
Accommodations for Handicapped
Central Region, Vicariate IV.

St. Francis of Assisi

ITALIAN
325 Cambridge St., Cambridge 02141 Est. 1917
(617) 876-6754
Rev. Dismas J. Centralla, O.F.M., Pastor
Parochial Vicars:
Rev. Kenneth Garofalo, O.F.M.
Rev. Bruce Czapala, O.F.M.
In Residence:
Rev. Francis de Sales Paolo, O.F.M
Residence: 42 Sciarappa Street, Cambridge (02141)
Sunday Masses: (Saturday, 5:00 P.M.); 8:00 A.M. (Italian); 9:30, 11:30 A.M.
Holyday Masses: (Eve of Holyday, 7:00 P.M.); 7:00, 7:30 A.M., 12:10 P.M
Weekday Masses: 7:00 A.M., 12:10 Noon
Confessions: 4:30 - 4:45 P.M. and by appointment at rectory
Baptisms: First Sunday of each Month, 12:15 P.M.
Religious Education Director: Rev. Bruze Czapla, O.F.M.
Music Director and Organist: Mrs. Mary Aufiero (354-5491)
Central Region, Vicariate IV.

St. Hedwig

POLISH
99 Otis St., Cambridge 02141 Est. 1907
(617) 547-9074
Rev. Msgr. Francis D. Chmaj, Pastor
Residence: 100 Otis Street, Cambridge (02141)
Sunday Masses: 8:30, 10:00, 11:30 A.M.
Holyday Masses: (7:00, 7:30 A.M., 7:30 P.M.
Weekday Masses: 7:30, 8:00 A.M.
Confessions: 4:00-5:00, 7:30-8:30 P.M., Saturdays, Eves of First Friday and Holydays
Choir Director and Organist: Mrs. Wanda Pieciul, 127 Otis St.
Central Region, Vicariate IV.

St. John the Evangelist

2254 Massachusetts Avenue, Cambridge 02140 Est. 1893
(617) 547-4880
Rev. Thomas M. Curran, Pastor
Parochial Vicar:
Rev. Albert L. Capone
In Residence:
Rev. Thomas Leclerc
Rev. Ernest T. Serino
Rev. Mark J. Connelly, S.J.
Residence: 2254 Massachusetts Avenue, Cambridge (02140)
Sunday Masses: (Saturday, 4:00 P.M.); 6:30, 9:00, 10:30 A.M., 12:00 Noon
Holyday Masses: As announced
Weekday Masses: 7:00, 9:00 A.M.
Confessions: Saturday 2:30-3:00 and by appointment
St. John Grammar School: 122 Rindge Ave., (876-3589)
Principal: Marian Burns
Central Region, Vicariate IV.

St. Mary of the Annunciation

135 Norfolk St., Cambridge 02139 Est. 1867
(617) 547-0120/0121
Rev. John D. Crowley, Pastor
Parochial Vicar:
Rev. Albert H. Stankard
In Residence:
Rev. Raymond J. Devettere, Ph.D. (Technical Assistant)
Rev. Andres Nino, O.S.A.
Rev. Dennis Martin, C.M.
Permanent Deacon: Deacon Henry A. Gardyna
Residence: 134 Norfolk Street, Cambridge (02139)
Sunday Masses: (Saturday, 4:00 P.M.) 8:00, 10:00, 11:15 A.M.; 12:45 P.M. (Spanish Liturgy); 5:00 P.M. (Sept. to June)
Holyday Masses: (Eve of Holyday, 5:15 P.M.); 7:30 A.M., 12:15, 7:30 P.M.
Weekday Masses: 7:30 A.M., 12:15 P.M. (Saturday, 8:00 A.M.)
Confessions: Saturday, 3:15-3:45 P.M. and on request anytime
Religious Education Coordinator: Mrs. Karen Howard (617) (547-0145)
Elderly Apostolate: Sister Edna Molloy, S.N.D., (617) (547-0120)
Outreach to Spanish: Sister Margaret Nawn, S.N.D., (547-0145)
Choir Director and Organist: Donald Paine (782-7525)
Central Region, Vicariate IV.

St. Paul

Harvard Radcliffe Catholic Student Center
Bow and Arrow St., Cambridge 02138 Est. 1875
(617) 491-8400
Very Rev. John P. Boles, VF, Pastor-Chaplain
Associate Chaplain:
Rev. John E. MacInnis
In Residence:
Rev. John B. McCormack
Residence: 34 Mt. Auburn St., Cambridge (02138)
Sunday Masses: (Saturday, 5:00 P.M.); 7:30, 9:30, 11:00 (Sung) A.M., 12:30, 5:00 P.M., (when university is in session)
Holyday Masses: (Eve of Holyday, 5:00 P.M.); 8:00, 12:00 A.M., 5:00 P.M.
Weekday Masses: 8:00 A.M., 12:00 Noon, 5:00 P.M. (Mon., Wed., Fri.)
Confessions: Saturdays, 3:30-4:30 P.M., and by appointment
Boston Archdiocesan Choir School at St. Paul's: 29 Mt. Auburn St., 868-8658
Choir Director: Mr. John Dunn
Catholic Students Center: 20 Arrow St., 868-6585
Central Region, Vicariate IV.

St. Peter

100 Concord Avenue, Cambridge 02138 Est. 1848
(617) 547-4235
Rev. William D. Walsh, Pastor
Parochial Vicar:
Rev. John T. Finnegan, Jr.
Pastoral Associate:
Sr. Stephen Marie, S.S.N.D.
In Residence:
Rev. John P. Boles
Rev. Delphis O. Duquette, Senior Priest
Rev. William T. Garland, O.S.A.
Rev. John E. MacInnis
Rev. John B. McCormack
Residence: 31 Buckingham Street, Cambridge (02138)
Sunday Masses: (Saturday, 4:00 P.M.); 8:00, 10:00 A.M., 12:00 Noon and 5:00 P.M.
Weekday Masses: Mon. - Sat., 8:00 A.M. (Mondays, September through May, Sodality Mass 7:30 P.M.)
Confessions: Saturday, 3:00-4:00, 6:30-7:00 P.M., Anytime upon request.
Baptisms: By appointment on 3rd Sundays
St. Peter's Grammar School: 96 Concord Ave., (547-0101)
Principal: Rev. William T. Garland, O.S.A.
St. Peter's Convent: 6 Manasses Avenue, (547-1086)
Central Region, Vicariate IV.

WALSH BROTHERS

INCORPORATED

ENGINEERS and CONTRACTORS

BUILDING CONSTRUCTION

CANTON

St. John the Evangelist

700 Washington St., Canton 02021 Est. 1861
(617) 828-0090
Rev. James L. McCune, Pastor
Parochial Vicar:
Rev. Thomas H. Maguire
Permanent Deacon:
Deacon Edward M. Quigley
Residence: 700 Washington Street, Canton (02021)
Sunday Masses: (Saturday, 4:00 P.M.); 7:30, 9:30, 11:30 A.M.
Holyday Masses: As announced
Weekday Mass: 9:00 A.M.
Confessions: Saturdays, 3:00-3:45 P.M., Eve of First Fridays and Holydays, 4:00-4:30 P.M.
Religious Education Office: 828-5130
St. John's Grammar School: 696 Washington St.
Principal: Sister Catherine M. Gilmore, C.S.J., 828-2130
St. John's Convent: 698 Washington Street, 828-0413
Cemetery: St. Mary's
Organist: Gregory J. Castano
Alcoholics Anonymous: Friday, 8:30 P.M.
South Region, Norwood Vicariate.

St. Gerard Majella

1880 Washington St., Canton 02021 Est. 1960
(617) 828-3420
Rev. William R. Coen, Pastor
In Residence:
Rev. Francis P. Connors
Pastoral Associate:
Sr. Matthew Marie Beirne, O.P.
Director of Religious Education:
Sr. Alice Armata, C.S.J.
Residence: 1860 Washington Street, Canton (02021)
Sunday Masses: (Saturday, 4:00 P.M.); 8:30, 10:00, 11:30 A.M.
Holyday Masses: As announced
Weekday Masses: 9:00 A.M., (First Friday, 5:15 P.M.)
Confessions: One hour before Mass Saturday afternoons
Organist: Mrs. Helen Van Neste
Accommodations for Handicapped: No steps in front of Church
South Region, Norwood Vicariate.

CARLISLE

St. Irene

Bedford Rd., Carlisle 01741 Est. 1960
(508) 369-3940
Rev. Thomas P. Donohoe, Pastor
Residence: 187 East Street, Carlisle (01741)
Sunday Masses: (Saturday, 5:00 P.M.); 8:45, 11:00 A.M., 5:00 P.M. (September to June)
Holyday Masses: (Eve of Holyday, 5:30 P.M.); 9:00 A.M., 7:30 P.M.
Weekday Mass: 9:00 A.M.
Confessions: Saturdays, 4:00-4:45 P.M.
C.C.D. Director: Donald Nicholson (275-5998)
Organist: Mrs. David Bakken (692-3315)
Merrimack Region, Concord Vicariate.

CARVER

(Includes half of Plympton)

Our Lady of Lourdes

Center St., P.O. Box 36, North Carver 02355 Est. 1950
(508) 866-2707
Rev. Gerard J. McGann, Pastor
Permanent Deacon:
Deacon William V. Nagle
Residence: Center St., P.O. Box 36, North Carver (02355)
Pastoral Associate:
Sr. Elizabeth Brabazon, C.S.J.
Sunday Masses: (Saturday, 4:00 P.M.); 8:00, 10:00, 11:30 A.M.
Holyday and Weekday Masses: As announced
Confessions: Saturday 3:00-3:45 P.M. and also by appointment
South Region, Plymouth Vicariate.

CHELMSFORD

St. John the Evangelist

115-123 Middlesex St., No. Chelmsford 01863 Est. 1893
(508) 251-8571
Rev. Daniel P. Bowen, Pastor
Parochial Vicars:
Rev. Robert E. Nee, SS.CC.
Rev. Brendan J. Sullivan
Permanent Deacon:
Deacon Clifford D. King
Pastoral Associate/Coordinator of Youth Ministry:
Geoffrey F. Tarr
Residence: 115 Middlesex St., North Chelmsford (01863)
Sunday Masses: (Saturday, 4:00 P.M.); 7:30, 9:00, 10:30 A.M., 12:00 Noon, 5:00 P.M., (October-May)
Holyday Masses: (Eve of Holyday, 4:00, 7:00 P.M.); 9:00 A.M., 5:30, 7:00 P.M.
Weekday Mass: 9:00 A.M.
Baptism Conference: First Sunday 2:00 P.M.
Baptisms: Second Sunday 2:00 P.M.
Confessions: Saturday 3:00-3:45 P.M.
Director of Religious Education: Mary Carleton (251-4310)
Organist: Mildred Caputo
Accommodations for Handicapped
Merrimack Region, Chelmsford Vicariate.

St. Mary

25 North Rd., Chelmsford 01824-2767 Est. 1931
(508) 256-2374
Very Rev. Joseph P. Smyth, VF, M.B.A., Ph.D., Pastor
Parochial Vicars:
Rev. Timothy J. Kelleher
Rev. Gary D. Fernandez
Permanent Deacon:
Deacon Robert W. Dzuris
Pastoral Associate:
Mrs. Kathleen M. Plummer
Intern:
Mr. James G. Montague
Residence: 25 North Road, Chelmsford (01824)
Sunday Masses: (Saturday, 4:00, 7:00 P.M.); 7:00, 8:15, 9:30, 10:45 (2) A.M., 12:00 Noon (2)
Holyday Masses: (Eve of Holyday, 5:00, 7:00 P.M.); 7:00, 9:00 A.M., 12:00, 5:00, 7:00 P.M.
Weekday Masses: 7:00, 9:00 A.M.
Confessions: 3:00-3:30 P.M., 7:45-8:15 P.M., Saturdays.
Religious Education Office: (508) 256-3541
Directors: Mrs. Gail D. Irish, Mrs. Marianne P. Hutchins
Youth Ministry: Mrs. Edna M. Lezotte
Organist: Mr. John Zannini, 13 Wildes Rd., (256-0059)
Merrimack Region, Chelmsford Vicariate.

CHELSEA

Our Lady of the Assumption

FRENCH
738 Broadway, Chelsea 02150 Est. 1907
(617) 889-2045
Residence: 55 Clark Avenue, Chelsea (02150)
Sunday Masses: (Saturday, 4:00, 6:00); 8:30, 10:00, 11:30 A.M.
Holyday Masses: (Eve of Holyday, 4:00 P.M.); 8:30 A.M., 7:00 P.M.
Weekday Masses: 8:30 A.M., Monday through Saturday
Confessions: Saturday, 3:15-3:45 P.M., 5:15-5:45 P.M.
Our Lady of the Assumption Grammar School: 49 Clark Avenue
Principal: Sister Gabriella Marie 884-5194
Organist: Mr. Eugene Bakinowski, 20 Bowen Ave., Medford 02155, 395-2027
North Region, Medford Vicariate

St. Rose

601 Broadway, Chelsea Est. 1849
(617) 889-2774
Rev. William F. Sharkey, Jr., Pastor
Parochial Vicars:
Rev. Anthony Giang Nguyen
Rev. Dennis A. Keefe
Permanent Deacon:
Deacon Antonio M. Perea
In Residence:
Rev. Jerome P. Gill
Rev. Ralph T. Palmieri, O.F.M.
Pastoral Associates:
Sr. Patricia Butler, S.N.D.
Sr. Maureen Clare Lehmann, S.P.
Sr. Virginia O'Connell, C.S.J.
Residence: 601 Broadway, Chelsea (02150)
Sunday Masses: (Saturday, 4:00 P.M.); 8:00, 9:15 (Cambodian), 10:00, 11:00 (Spanish), 11:30 A.M.
Holyday Masses: As Announced
Weekday Masses: Monday - Friday, 7:00 A.M.; Saturday, 8:00 A.M.
Confessions: Saturdays, 3:15-3:45 P.M. or by appointment
Baptism: 1st Sunday of month after 11:30 A.M. Mass
Instruction: Last Sunday after 11:30 A.M. Mass.
Marriage: Contact priest 6 months or more prior to marriage
St. Rose Grammar School: 580 Broadway, 884-2626
Principal: Sister Eleanor Marie Hubner, S.P.
St. Rose Convent: 16 Tudor Street, (617) 884-7480
C.C.D. Office: (617) 889-0899
North Region, Medford Vicariate

St. Stanislaus

POLISH
163 Chestnut St., Chelsea 02150 Est. 1905
(617) 889-0261
Rev. Benedict Fagone, O.F.M. Conv., Pastor
Parochial Vicar:
Rev. Raphael Zwolenkiewicz, O.F.M. Conv.
In Residence:
Rev. Claude M. Iskrzak, O.F.M., Conv.
Residence: 163 Chestnut St., Chelsea (02150)
Sunday Masses: (Saturday, 5:00 P.M.); 8:00, 9:30 (Polish), 11:00 A.M.
Holyday Masses: 7:00, 10:00 A.M., 12:00 Noon, 7:00 P.M.
Weekday Masses: 7:00 A.M. (Polish), 12:00 Noon
Confessions: Saturday, 4:00-4:45 P.M.; by request after daily Mass, or in the rectory
St. Stanislaus Grammar School: 181 Chestnut Street
Principal: Mr. Thomas Derro (889-2494)
St. Stanislaus Convent: 179 Chestnut Street, (889-0344)
North Region, Medford Vicariate

CHELSEA-EVERETT

Our Lady of Grace

59 Nichols St., Chelsea 02150 Est. 1913
(617) 884-0030
Rev. Bernard J. Lane, Pastor
Parochial Vicars:
Rev. Edward T. Malone
Rev. Douglas V. Borowski
Pastoral Associate:
Sr. Maureen Madden, S.N.D.
Residence: 59 Nichols Street, Chelsea 02150
Sunday Masses: (Saturday, 4:00 P.M.); 8:30, 10:00, 11:30 A.M.
Holyday Masses: (Eve of Holyday, 6:30 P.M.); 7:30 A.M., 6:30 P.M.
Weekday Mass: 7:30 A.M.
Confessions: Saturday, 3:00-4:00 P.M., and upon appointment
Baptisms: 2nd Sunday of the month, 2:00 P.M.
Our Lady of Grace Grammar School: 190 Nichols Street
Principal: Ms. Patricia Muxie (387-8034)
Director of Music: Mr. Paul J. Rauseo (389-8526)
North Region, Medford Vicariate

Joseph L. Cronin Gowns

WILLIAM & JOAN McDONOUGH HOMMEL

787 LaGRANGE ST., WEST ROXBURY, MA 02132—OFFICE: 323-9078

CONFIRMATION FIRST COMMUNION GRADUATION

Keepsake Gowns Available

May we call on you at your convenience to explain our quality merchandise and service?

A king is not saved by a mighty army nor is a warrior delivered by great strength.
Useless is the horse for safety; great though its strength, it cannot provide escape.
But see, the eyes of the Lord are upon those who fear Him, upon those who hope for his kindness,
To deliver them from death and preserve them in spite of famine.
Our soul waits for the Lord, who is our hope and our shield,
For in Him our hearts rejoice; in his holy name we trust.
May your kindness, O Lord, be upon us who have put our hope in You.

Psalms 33:16-22

INTRODUCING....

DECORIB™ THE TOUGHEST WALK-OFF CARPET MAT AVAILABLE

DECORIB™ - is available with border for permanent applications.

DECORIB™ - The newest and most innovative dirt and soil arresting product available.

COLORS AVAILABLE:
BROWN ' BLUE ' BEIGE
DARK COGNAC ' CHOCOLATE
CHARCOAL
RED ' GREEN
DESIGNER GRAY

Matting for:
- Entrances
- Aisles
- Lobbies
- Stairways
- Traffic Tiles

- Kitchens
- Ramps
- Machine Shops
- Locker Rooms

FOR FURTHER INFORMATION CALL:

MATS INC.

Floor Matting Specialists

91 FRENCH AVENUE — BRAINTREE, MA 02184

(617) 848-6313

Outside Massachusetts - 1-800-MATS-INC

' is ideal for any type of entrance area, indoors and out, such as shopping mall complexes, industries, schools, hospitals, churches, and office buildings. Some other unique applications include elevators, boat decks, patios, ramps, walls (for accoustical enhancement) and computer areas.
' is impervious to ultra-violet light and guaranteed for outdoor traffic. Glued down, it is golf-spike proof and will beautify any country club inside or out.
' is as tough as a walk-on steel grid but with the aesthetic appeal and quietness of carpet.
' can be cut into any size or shape without danger of the edges raveling.

COHASSET

St. Anthony

129 South Main St., Cohasset 02025 Est. 1886
(617) 383-0219
Rev. John J. Keohane, Pastor
Residence: 129 South Main Street, Cohasset (02025)
Sunday Masses: (Saturday, 5:00 P.M.); 7:00, (8:00 in Winter), 9:30, 11:30 A.M.
Holyday Masses: (Eve of Holyday, 5:00 P.M.); 7:00 A.M., 5:00, 7:00 P.M.
Weekday Mass: 7:00 A.M., (Saturdays, 8:00 A.M., Holidays, 9:00 A.M.)
Sacrament of Penance: Saturday, 4:15-4:45 P.M.
Parish C.C.D. Office: (383-0630)
Choir Director/Organist: Kathleen Keyes (545-5058)
South Region, Weymouth Vicariate.

CONCORD

Our Lady Help of Christians

20 Church St., Concord 01742 Est. 1907
(508) 369-2810
Rev. John H. Curley, Pastor
Permanent Deacon:
Deacon Charles I. Clough, Jr.
Residence: 1404 Main Street, Concord (01742)
Sunday Masses: (Saturday, 5:00 P.M.); 7:30, 9:00, 10:15, 11:30 A.M.
Holyday Masses: (Eve of Holyday, 7:15 P.M.); 9:00 A.M., 7:15 P.M.
Weekday Mass: (Mon.-Thurs.; 9:00 A.M.; Sat., 8:00 A.M.; Fri., Eucharistic Service, 9:00 A.M.
Confessions: Saturday, 4:00-4:45 P.M.
Baptism: First Sunday of month; Baptism conference by appointment
Marriage: Please call rectory at least 6 months in advance
Pre-Cana: 369-1478, 369-9724
Religious Education Director: 369-2810
Sister Ann LaForrest
Music/Choir Director: Peggy Young 369-2810
Merrimack Region, Concord Vicariate.

St. Bernard

70 Monument Square, Concord 01742 Est. 1863
(508) 369-3778
Rev. James M. Rogers, Pastor
Parochial Vicar:
Rev. John J. Cannon
In Residence:
Rev. Joseph G. Fennell, S.J.
Permanent Deacon:
Deacon Frank D'Ambrosio
Residence: 70 Monument Sq., Concord (01742)
Sunday Masses: (Saturday, 5:00 P.M.); 7:00, 8:30, 10:00, 11:30 A.M.
Holyday Masses: (Eve of Holyday, 5:30, 7:00 P.M.); 7:00, 9:00 A.M., 12:00 Noon, 7:00 P.M.
Weekday Masses: 7:00, 9:00 A.M.
Confessions: 4:00-4:45, 7:30-8:00 P.M., Saturdays, Eves of Holydays and First Friday.
Director of Religious Education:
Mrs. Sandra Mueller, 69 Hunter's Ridge Rd.
Choir Director and Organist: Mrs. Donald T. King, 211 Southfield Rd.
Merrimack Region, Concord Vicariate.

DANVERS

St. Mary of the Annunciation

24 Conant St., Danvers 01923 Est. 1871
(508) 774-0340 (508) 774-3643
Rev. James D. Lyons, Pastor
Parochial Vicar:
Rev. Mark J. DeAngelis
Permanent Deacon:
Deacon William H. James
Residence: 24 Conant Street, Danvers (01923)
Sunday Masses: (Saturday, 4:00 P.M.); 7:00, 8:30, 10:00, 11:30 A.M.
Holyday Masses: As Announced
Weekday Masses: 7:00, 9:00 A.M. (Tuesday, Thursday - 7:00 only)
Confessions: 3:15-3:45 P.M., Saturday
Baptisms: 2nd and 4th Sundays of Month, 1:30 P.M.
St. Mary's Cemetery and Annunciation Cemetery:
*St. Mary of the Annunciation School (Since February, 1963, a Diocesan School serving all Danvers Parishes), 20 Otis St., 774-0307
Principal: Sister Winifred Hall, S.N.D., Grades K-8
St. Mary of the Annunciation Convent: 20 Otis St., (777-1613)
Choir Director and Organist: Eva M. Boudreault, 119 North St.
North Region, Gloucester Vicariate.

St. Richard

Forest St., Danvers 01923 Est. 1963
(508) 774-7575
Rev. Paul T. Keyes, Pastor
Parochial Vicar:
Rev. Robert O'Grady
In Residence:
Rev. Thomas A. Dwyer, Senior Priest
Rev. Henry W. Gagnon
Pastoral Associate:
Sr. Agnes Melly, C.S.J.
Residence: 90 Forest Street, Danvers (01923)
Sunday Masses: (Saturday, 5:00 P.M.); 7:00, 9:00, 11:00 A.M.
Holyday Masses: As Announced
Weekday Mass: 7:00 A.M. (Saturday 8:00 A.M.)
Sacrament of Reconciliation: Saturdays, 4:30-5:00 P.M., Anytime by appointment
School: St. Mary of the Annunciation, a diocesan school serving all Danvers parishes. Gr.K-8, 20 Otis St. (774-0307)
Convent: Sisters of Notre Dame de Namur, 20 Otis St. (777-1613)
Organist: Mrs. Francine Fialkowski, 3 Felton Terrace, Peabody
North Region, Gloucester Vicariate.

DANVERS-BEVERLY

St. Alphonsus

188 Elliott St., Danvers 01923 Est. 1968
(508) 777-0446 (Church) (508) 922-1240 (Rectory)
Rev. Robert W. Kirchmeyer, M.A., Pastor
Pastoral Associate:
Mr. Robert B. Tufts
In Residence:
Rev. Edward D. Cowhig, M.A., M.Div.
Residence: 488 Elliott Street, Beverly (01915)
Sunday Masses: (Saturday, 4:30 P.M.); 7:00, 8:30, 10:00, 11:30 A.M.; 5:00 P.M.
Holyday Masses: (Eve of Holyday, 5:00, 7:00 P.M.); 7:00, 9:00 A.M.; 12:00 Noon; 7:00 P.M.
Weekday Mass: 9:00 A.M.
Confessions: Saturday, 4:00-4:30 P.M.; 15 minutes prior to the 8:30, 10:00 & 11:30 A.M., Sunday Masses.
Baptisms: 1st, 2nd, 3rd Sunday of each month, 1:00 P.M.
Directors of Religious Education: (777-0446)
Mr. Frank Sullivan and Mr. Robert Tufts
Organist: Mrs. Alvina Bass, 79 Dodge St., Beverly
North Region, Gloucester Vicariate.

DEDHAM

St. Mary

420 High St., Dedham 02026 Est. 1866
(617) 326-0550
Rev. Paul L. Toland, Pastor
Parochial Vicars:
Rev. Stephen S. Josoma
Rev. Robert J. Congdon
In Residence:
Rev. Msgr. Russell H. Davis, Senior Priest
Rev. Edward Banks, S.J.
Residence: 420 High Street, Dedham (02026)
Sunday Masses: (Saturday, 4:00, 5:30 P.M.); 7:00, 9:00, 10:30 A.M., 12:00 Noon
Holyday Masses: (Eve of Holyday, 5:30 P.M.); 7:00, 9:00 A.M. 12:10, 7:30 P.M.
Weekday Masses: 7:00, 9:00 A.M.
Confessions: 3:00-4:00 P.M. Saturdays
Baptism: 1st and 3rd Sundays, 2:00 P.M.
Religious Education Coordinator:
Sister Barbara Joyce, C.S.J. (329-2144)
Coordinator of Youth Ministry:
Mary Lou Smolak
St. Mary's Convent: 25 Avery Street 326-1393
St. Mary's Cemetery
Choir Director: Edmund Murray
South Region, Norwood Vicariate.

St. Susanna

262 Needham St., Dedham 02026 Est. 1960
(617) 329-9575
Rev. Philip B. Lavin, Pastor
In Residence:
Rev. Msgr. Michael J. Durant, Senior Priest
Rev. Francis X. Irwin
Residence: 262 Needham Street, Dedham (02026)
Sunday Masses: (Saturday, 4:00 P.M.); 7:30, 9:00, 11:00 A.M.; 12:15 P.M.
Holyday Masses: (Eve of Holydays: 4:00, 7:00 P.M.); 9:00 A.M.; 5:00, 7:00 P.M.
Weekday Mass: 9:00 A.M.
Confessions: Saturday, 3:30 and by request
Baptisms: First Sunday of the Month at 2:00 P.M.
Religious Education Director: Sr. Barbara Clement, C.S.J. 326-5139
Organist: Mrs. Rita Girard, 39 Beacon St., 326-4426
South Region, Norwood Vicariate.

DOVER

Church of The Most Precious Blood

30 Center St., Dover 02030 Est. 1959
(508) 785-0305
Rev. Joseph P. Fratic, Pastor
Permanent Deacon:
Deacon John J. Mannion
Residence: 30 Center Street, P.O. Box 33, Dover 02030
Sunday Masses: (Saturday, 5:00 P.M.); 8:00, 10:00, 11:30 A.M. (except July and August)
Holyday Masses: As Announced
Weekday Mass: 9:00 A.M.
Confessions: 4:00 P.M., Saturdays and by appointment
Religious Education Office: (508) 785-1217
Director: Mrs. Katherine FitzPatrick
Alcoholics Anonymous: Wednesday 8:00 P.M.
Choir Director and Organist: Mrs. Nancy Farris (785-0278)
Entrance for Handicapped
West Region, Natick Vicariate.

Pontifical Decorations

The Holy See confers various titles, orders, decorations, and other honors on certain persons, usually lay people, who in some special manner have distinguished themselves in furthering the well-being of humanity and of the Church.

The Supreme Order of Christ was started by Pope John XXII in 1319. Today it is the supreme pontifical Order of Knighthood, conferred only on very rare occasions.

The Order of the Golden Spur follows the Order of Christ as a pontifical decoration. It has one class of 100 Knights, and is awarded only to those who have furthered the cause of the Church by outstanding deeds. It is bestowed also to non-Catholics.

The Order of Pius IX has three classes, Knights of the Grand Cross, Commanders, and Knights. It is awarded also to non-Catholics.

The Order of St. Gregory the Great was founded by Pope Gregory XVI in 1831. It has two divisions, civil and Military, each of which is divided into three classes: Knights of the Grand Cross, Commanders, and Knights.

The Order of St. Sylvester, instituted in 1841, like the Order of St. Gregory, has three classes of Knights.

The Order of the Holy Sepulchre is considered one of the oldest of pontifical honors; it is today highly prized in Europe. It has been bestowed on kings and nobles, on heads of republics, on persons outstanding in arts, letters, and science, on those who in special manner have served the Church. Unlike other orders, this is bestowed on clerics and women.

The Order of Knights of Malta is the oldest order of laymen and prelates in the Church. Founded in the eleventh century, it traces its history to the Hospitallers of St. John of Jerusalem and to the Knights of Rhodes. Their membership comprises commanders and several classes of knights.

The medal **"Pro Ecclesia et Pontifice"** was instituted by Leo XIII, that great "Pope of the Workingman," in 1888. It is awarded in recognition of special services to the Church and the Pope.

The "Benemerenti" medal was instituted in 1832 by Gregory XVI, of two classes, civic and military, in recognition of outstanding daring or courage.

DIVERSITY IN CURRICULA

SIMILARITY IN EXCELLENCE

Notre Dame Academy

Secondary Education for Day Students. . . Founded 1853. . . Relocated in Hingham in 1965. . . Accredited by the New England Association of Schools and Colleges, Inc.

Write to:

SISTER ANNE MONICA RUANE, S.N.D.
Principal
1073 Main St., Hingham, 02043
749-5930 (School)
749-4728 (Convent)

Academy of Notre Dame

Elementary and Secondary Education for Day Students. . . Successor to famed Lowell Academy of Notre Dame. Accredited by the New England Association of Schools and Colleges.

Write to:

SISTER KATHRYN McGUIGGAN, S.N.D., *Chief Executive Officer*
SISTER BARBARA BARRY, S.N.D., *Secondary Principal*
SISTER SANDRA NAPIER, S.N.D., *Elementary Principal*
Tyngsboro-on-the-Merrimack, 01879
(508)-649-7611

J.W. Graham & Son, Inc. — Over A Century of Service

Painting and Decorating Contractors

Churches - Homes - Hospitals - Office Buildings - Schools

Interior and Exterior

1000 WASHINGTON ST., E. WEYMOUTH, MASS. 02189

Telephone (617) 337-4889

St. Francis Xavier Church, South Weymouth,
Rev. John R. Mulvehill, Pastor

Our satisfied customers include:

Holy Family Church, Rockland
Rev. William C. Flynn, Pastor

St. Denis Church, Westwood
Rev. Frederick J. Murray, Pastor

Our Lady of Lourdes Church, Brockton
Rev. Msgr. John W. Connor, Pastor

St. Elizabeth's Church, Milton
Rev. Msgr. Thomas J. Finnegan, Jr., Pastor

J. W. GRAHAM & SON INC.

Joseph V. Vitello, President
1000 Washington St., Weymouth, Mass. 02189
Tel. (617) 337-4889 ESTABLISHED 1871

DRACUT

St. Mary of the Assumption

1868 Lakeview Ave., Collinsville 01826 Est. 1909
(508) 957-3214
Rev. Lucien H. Loiselle, Pastor
Residence: 1868 Lakeview Avenue, Collinsville (01826)
Sunday Masses: (Saturday, 4:00, 7:00 P.M.); 9:00, 11:00 A.M., 12:15 P.M.
Holyday Masses: (Eve of Holyday, 4:00, 7:00 P.M.); 9:00 A.M., 7:00 P.M.
Weekday Mass: 8:00 A.M.
Confessions: Saturday, 10:00-10:30 A.M., 3:30 and 6:30 P.M.
C.C.D. President: Mr. William Callahan
Coordinator of Youth Ministry: Mr. James Buxton
Music Director: Miss Carol Gilbert 649-9181
Merrimack Region, Lowell Vicariate.

St. Francis

Methuen St., Dracut 01826 Est 1963
(508) 452-6611
Rev. James F. Power, Ph.D., Pastor
Residence: 110 Percy Street, Dracut (01826)
Sunday Masses: (Saturday, 4:00 P.M.); 8:30, 10:00, 11:30 A.M.
Holyday Masses: as announced
Weekday Mass: 9:00 A.M.
Confessions: Before Saturday P.M. Masses
Religious Education Coordinator: (508) 453-4460
Irene Tremblay
Merrimack Region, Lowell Vicariate.

Sainte Therese

1340 Lakeview Ave., Dracut 01826 Est. 1927
(508) 957-0322
Rev. Lawrence J. Chane, Pastor
Parochial Vicar:
Rev. Richard R. Santerre
Residence: 1340 Lakeview Ave., Dracut (01826)
Sunday Masses: (Saturday, 4:00, 7:00 P.M.): 7:30, 9:00, 10:30 A.M., 12:00 Noon.
Holyday Masses: (Eve of Holydays, 7:00 P.M.): 7:30 A.M.: 4:00, 7:00 P.M.
Weekday Mass: 7:30 A.M.
Confessions: 3:00-4:00 P.M., Saturday
Religious Education Office: 957-3113
Organist: Miss Marguerite Roy, 105 Fifth Avenue, Lowell 01854
Merrimack Region, Lowell Vicariate.

DUXBURY

Holy Family

601 Tremont St., P. O. Box 145, Duxbury 02331-0145Est. 1945
(617) 934-5055 (Rectory) 934-6839 (CCD)
Rev. Msgr. William F. Glynn, Pastor
Parochial Vicar:
Rev. Thomas A. Kopp
Residence: 5 Evergreen St., P.O. Box 145, Duxbury (02331)
Sunday Masses: (Saturday, 5:00 P.M.; 7:00, 8:30, 10:00, 11:30 A.M.
Holyday Masses: (Eve of Holyday, 7:30 P.M.); 7:00, 8:15 A.M.: 5:00 P.M., 7:30 P.M.
Weekday Mass: Mon. - Sat. 8:15 A.M.
Confessions: Saturday, 4:30-4:55 P.M. and before Sunday Masses
Director of Religious Education: Mrs. Sara McDavitt and Thomas McDavitt
Director of Music: Mrs. William R. Whitehouse, (834-6889)
Accommodations for Handicapped.
South Region, Plymouth Vicariate.

EAST BRIDGEWATER

St. John

210 Central St., E. Bridgewater 02333 Est. 1902
(508) 588-7766
Rev. John W. Corcoran. M. Ed., Pastor
Parochial Vicars:
Rev. Robert S. Mottau
Rev. Joseph D. Flynn
Residence: 210 Central Street, East Bridgewater (02333)
Sunday Masses: (Saturday, 4:00 P.M.); 7:30, 9:30, 11:30 A.M.
Holyday Masses: (Eve of Holyday, 4:00 P.M.); 9:00 A.M.; 12:05 noon, 5:30, 7:00 P.M.
Weekday Masses: 12:05 noon, Saturday 8:30 A.M., or as announced
Confessions: Saturdays 3:30-4:00 P.M.; anytime by appointment
Organist: Mr. William Childs
South Region, Brockton Vicariate.

ESSEX

St. John the Baptist

Main Street, Essex 01929 Est. 1931
(508) 768-6284
Rev. Thomas W. Buckley, S.T.D., S.S.L., Pastor
Residence: 52 Main Street, Essex (01929)
Sunday Masses: (Saturday, 5:00 P.M.); 8:00, 10:00 A.M.
Holyday Masses: (Eve of Holyday 5:00 P.M.) 8:00 A.M.; 7:00 P.M.
Weekday Mass: 7:45 A.M.
Confessions: Before All Masses and by request
A.A. Meeting: Each Tuesday, 8:00 P.M.
North Region, Gloucester Vicariate.

EVERETT

Immaculate Conception

487 Broadway, Everett 02149 Est. 1885
(617) 389-5660__389-5661
Rev. Edmund J. Sviokla, Pastor
Parochial Vicars:
Rev. Joseph L. Crehan, S.S.C.
Rev. Joseph M. O'Sullivan
Rev. David M. O'Leary
Rev. Edward G. Carroll
Residence: 489 Broadway, Everett (02149)
Sunday Masses: (Saturday, 4:00, 7:30 P.M.); 7:30, 10:00 A.M.; 12:00 Noon; 5:00 P.M.
Holyday Masses: (Eve of Holyday, 5:30 P.M.); 7:00 A.M.: 12:00 Noon; 5:30, 7:30 P.M.
Weekday Masses: 7:00 A.M.; 5:30 P.M., Saturday 7:00, 8:00 A.M.
Confessions: Saturday 3:00-4:00, 7:00-7:30 P.M.; 30 minutes before Masses on First Friday and on Eves of Holydays
Baptisms: 1st Sunday, 4:00 P.M.
Baptismal Preparation Meeting, Friday prior, 7:30 P.M. in Church Hall.
Immaculate Conception Grammar School, 55 Summer St., Principal: Veronica Callahan (387-8304)
Immaculate Conception Convent, 82 Summer Street, 387-2710.
C.C.D. Coordinator: Sister Roberta Mary Smith, O.S.F. (387-7009)
Director of Music and Organist: Mrs. Patricia Romeo, 253 Haverhill St., North Reading 01864
North Region, Medford Vicariate.

St. Anthony

ITALIAN
38 Oakes St., Everett 02149 Est. 1927
(617) 387-0310
Rev. Joseph Spigolon, C.S., Pastor
Parochial Vicar:
Rev. Lazzarato Giampietro, C.S.
Permanent Deacons:
Deacon Thomas W. Marchant
Deacon Mario LoPriore
Residence: 38 Oakes Street, Everett (02149)
Sunday Masses: (Saturday, 4:00, 7:00 P.M.); 7:45, 9:00, 10:15 (Italian), 11:45 A.M.
Holyday Masses: as published in Sunday Bulletin.
Weekday Masses: 7:15 A.M. 8:30 A.M.
Confessions: Saturdays, 2:30-3:30 P.M.
St. Anthony's School, 54 Oakes St., 389-2448. Principal
Sister Margaret Shea, O.S.F., K-8 Grades
St. Anthony's Convent, 63 Oakes Street, 387-6324
Organist: Angela Caruso
North Region, Medford Vicariate.

St. Joseph

183 Bucknam St., Everett 02149 Est. 1912
(617) 387-3343
Rev. Wilfrid L. Pied, Pastor
Rev. Joseph M. O'Keefe, S.J., Tech. Assistant
Pastoral Associate:
Sister Mary Lou Walsh, S.N.D.
In Residence:
Rev. Joseph K. Raeke, Tech Assistant
Residence: 195 Bucknam Street, Everett (02149)
Sunday Masses: (Saturday, 4:00 P.M.); 8:30, 10:00, 11:30 A.M.
Holyday Masses: (Eve of Holyday, 4:00 P.M.); 8:30 A.M.; 7:00 P.M.
Weekday Mass: 8:30 A.M.
Confessions: 3:00 P.M., Saturday and upon request.
Baptisms: Catechesis last Sunday, 12:30 P.M. Ceremony, first Sunday, 12:30 P.M.
Religious Education Center: 387-5653
Music Director: Janice Filippi, 321-0509
A.A. Helping Hand: Thursday, 8:00 P.M. in Parish Hall.
Al-Anon- Thursday, 10:00 A.M. in Parish Hall.
G.A., Wednesday, 8:00 P.M. in Rectory Hall
North Region, Medford Vicariate.

St. Therese

801 Broadway, Everett 02149 Est. 1927
(617) 389-0412
Rev. Msgr. William J. Forster, S.T.D., Pastor
In Residence:
Rev. Msgr. Charles H. Hyland, Senior Priest
Rev. Joseph O. Stack, O.M.I., Associate
Residence: 20 Gledhill Avenue, Everett (02149)
Sunday Masses: (Saturday, 4:30 P.M.); 7:30, 10:30 A.M.; 7:00 P.M.
Holyday Masses: (Eve of Holyday, 7:00 P.M.); 8:30 A.M.; 7:00 P.M.
Daily Mass: 8:30 A.M.
Confessions: Saturday 4:00 P.M. in the Church and anytime at the Rectory upon request
Parish School of Religion 387-8322
North Region, Medford Vicariate.

the Marist house

A Retreat & Conference Center
Conducted by the Marist Fathers & Brothers
518 Pleasant Street
Framingham, MA 01701
(508) 879-1620

MARY MOTHER OF OUR HOPE

We conduct confirmation and youth retreats, days of recollection for parish councils, and Church organizations, and workshops for those in lay ministry. We also provide a quiet and prayerful atmosphere in which you may present your own program. Call us for more information.

FOXBORO

St. Mary

Carpenter St., Foxboro 02035 Est. 1859
(508) 543-7726
Rev. J. Leo Boyle, Pastor
Parochial Vicar:
Rev. John T. Swenki
In Residence:
Rev. John J. Hever, M.Ed.
Residence: 83 Central Street, Foxboro (02035)
Sunday Masses: (Saturday, 5:00 P.M.); 7:00, 9:00, 10:30 A.M.; 12:00 Noon
Holyday Masses: (Eve of Holyday 5:15 P.M.); 7:00, 9:00 A.M.; 5:15 P.M
Weekday Mass: 9:00 A.M. (Lent 7:00 A.M. also)
Confessions: 4:00-5:00 P.M., Saturdays
Religious Education Office: 543-4577
Directors: Mrs. Lee Danesco, Mrs. Pat Cook
Organist: Mrs. Miriam McCallum, 150 Cliff Drive, No. Attleboro (695-0308)
Cemetery: St. Mary's
South Region, Norwood Vicariate.

FRAMINGHAM

St. Bridget

830 Worcester Rd., Framingham 01701 Est. 1878
(508) 875-5959 (508) 875-6012
Very Rev. Francis V. Strahan, VF, Pastor
Parochial Vicar:
Rev. Richard J. Shmaruk
In Residence:
Rev. Leroy E. Owens, Chaplain, Marion High School
Residence: 15 Wheeler Ave., Framingham (01701)
Sunday Masses: (Saturday, 4:00, 5:30 P.M.); 7:30, 9:00, 10:30 A.M., 12:00 Noon.
Holyday Masses: As Announced
Weekday Masses: 7:00, 9:00 A.M.
Confessions: Saturday: 3:00-3:45 P.M.; 4:45-5:15 P.M., also by appointment
Baptisms: 3rd Sunday of each month, 2:00 P.M
St. Bridget's School, 832 Worcester Rd., 875-0181
Principal: Mrs. Leonard Salafia
Religious Education: 879-4271
St. Bridget Convent, 832 Worcester Rd., 879-2169
Regional Pre-Cana Program: Coordinators: Mr. and Mrs. Raymond Vermette (620-1049)
Director of Music and Organist: Mrs. Ann O'Brien (872-7492)
West Region, Framingham Vicariate.

St. Jeremiah

43 Brook St., Framingham 01701 Est. 1958
(508) 877-1428
Rev. William J. O'Connor, Pastor
In Residence:
Rev. John S. Morris
Pastoral Associate:
Mrs. Kathryn Cleary
Residence: 41 Brook Street, Framingham (01701)
Sunday Masses: (Saturday, 4:30 P.M.); 8:00, 9:30, 11:00 A.M
Holyday Masses: As Announced
Weekday Mass: 9:00 A.M.
Confessions: Saturday, 3:15-4:00 P.M.
Baptisms: First Sunday of Month
Director of Religious Education:
Maureen Phipps (877-4499)
Youth Ministry:
Lori Novico
Organist: Shirley Livingstone (877-0436)
Ramp Access to Church for handicapped
West Region, Framingham Vicariate.

St. Stephen

221 Concord St., Framingham 01701 Est. 1883
(508) 875-4788
Rev. Laurence J. Borges, Pastor
Parochial Vicars:
Rev. William H. McLaughlin
Rev. Charles J. Higgins
Permanent Deacon:
Deacon Alfred L. Murphy
Pastoral Associates:
Sr. Guadalupe Maria Nieto, M.S.B.T.
Sr. Eileen O'Leary, O.S.F.
Beverly Good
In Residence:
Rev. G. Michael Scully, C.S.C.
Chaplain: - Framingham Union Hospital.
Residence: 221 Concord Street, Framingham (01701)
Sunday Masses: (Saturday, 5:00 P.M.); 7:00, 9:00, 10:30 (Spanish), 12:00 Noon
Holyday Masses: (Eve of Holyday 5:15 P.M.) 8:00 A.M.; 12:10, 5:15, 7:00 P.M. (Spanish)
Weekday Mass: 8:00 A.M.
Confessions: Saturdays 4:00-4:45 P.M.
Religious Education Office: 879-5848
Hispanic Apostolate: 875-7308
Cemetery: St. Stephen
Organist and Choir Director: Mrs. Cynthia Angelini, 117 Winter Street, Ashland 01721 (881-4765)
Accommodations for Handicapped.
West Region, Framingham Vicariate.

St. Tarcisius

(Scalabrini Fathers)
ITALIAN—PORTUGUESE
562 Waverly St., Framingham 01701 Est. 1907
(508) 875-8623
Rev. Joseph A. Scopa, C.S., Pastor
Parochial Vicar:
Rev. Marcos DaSilva, C.S.
Residence: 35 Cedar St., Framingham (01701)
Sunday Masses: (Saturday, 5:00 P.M.); 7:30, 9:00, 11:00 A.M.; 12:15 P.M. (Portuguese).
Holyday Masses: (Eve of Holyday, 7:00 P.M.), 7:00, 9:00 A.M., 7:00 P.M.
Weekday Mass: 7:00 A.M.
First Friday Masses: 7:00 A.M.; 7:00 P.M. (8:30 A.M. - School Year)
Confessions: Saturdays, Eves of Holydays: First Friday, 4:00-4:30 P.M.
Baptisms: 4th Sunday of each month, by appointment
St. Tarcisius School, 560 Waverly St., Gr.K-8
Principal: Sister Rita Welch, C.S.J. (872-8188)
Choir Director and Organist: Mr. George Burke, (655-4724)
Religious Education Coordinator: (872-8567), Sister William Marie Darmody, S.N.D.
Cemetery: St. Tarcisius
West Region, Framingham Vicariate.

SAXONVILLE

St. George

74 School St., Saxonville 01701 Est. 1847
(508) 877-5130
Rev. Msgr. John F. Lawler, Pastor
Parochial Vicar:
Rev. Albert C. Hughes
Permanent Deacon:
Deacon Neil F. Lacey
Residence: 74 School St., Saxonville (01701)
Sunday Masses: (Saturday, 5:00 P.M.); 7:30, 9:30, 11:30 A.M.
Holyday Masses: (Eve of Holyday, 5:00 P.M.); 7:00, 9:00 A.M.; 5:00 P.M.
Weekday Mass: 7:00 A.M. (9:00 A.M., Sat.)
Confessions: 4:00-5:00 P.M., Saturday and anytime by appointment
Baptisms: Every Sunday-2:00 P.M.
Religious Education Coordinator:
Mrs. Genevieve Lacey (877-1950)
Cemetery: St. George
Choir Director and Organist: Mrs. Margaret McLeod (881-1046)
Accommodations for Handicapped
West Region, Framingham Vicariate.

FRANKLIN

St. Mary

Church Square, Franklin (02038) Est. 1877
(508) 528-0020
Rev. James E. O'Leary, Pastor
Parochial Vicars:
Rev. John P. Prusaitis
Rev. Raymond P. Benoit
Residence: Church Square, Franklin (02038)
Sunday Masses: (Saturday, 4:00, 7:00 P.M.); 7:30, 9:00, 10:30 A.M., 12 Noon
Holyday Masses: (Eve of Holyday, 5:15, 7:00 P.M.); 7:00, 9:00 A.M.; 5:15 P.M.
Weekday Masses: 7:00, 9:00 A.M. (Saturday, 8:00, 9:00 A.M.)
Confessions: Saturdays, 3:00-3:45 P.M.; Eves of Holydays, 3:30-4:30 P.M.; Eves of First Fridays, 4:00-4:30 P.M.
Baptisms: Sundays by appointment
Religious Education Administrator: Mrs. Isabel Coyne 528-1450
Handicap accessible to upper church
Cemetery: St. Mary's
West Region, Framingham Vicariate.

THE PAULIST CENTER COMMUNITY

5 Park Street
Boston, MA 02108
(617) 742-4460

Since 1945, the Paulist Center has been an agency of outreach, education, and Christian service. Today, the Paulist Center Community gathers for lively celebration of the contemporary liturgy. The Center is home to extensive programs of education for all ages, meditation and spirituality, and action for social justice. Staffed by the Paulist Fathers, women religious, and laity, it offers ecumenical opportunities for learning, involvement, and assistance.

LITURGY

Weekday Masses: 7:55 a.m., 12:05 p.m., and 5:10 p.m.
Communion Service: Fridays, 5:10 p.m.
Weekend Contemporary Masses: Saturday at 6:00 p.m., Sunday at 10:00 a.m., 12:00 noon, 5:00 p.m. and 7:00 p.m.
Holyday Masses: 5:10 p.m. (anticipatory), 7:55 a.m., 11:30 a.m., 12:15 p.m., 1:05 p.m., 5:10 p.m., and 7:30 p.m.
Christian Initiation of Adults
Liturgical Education and Formation
Reconciliation after Weekday Masses
First Fridays, Communal Penitential Services

SPIRITUALITY

Annual Isaac Hecker Festival of American Spirituality
Centering Prayer Groups
Scripture Sharing Groups
Courses and Workshops

EDUCATION

Regular Courses on Introduction to Catholic Belief and Practice
Interreligious Couples
Marriage Preparation Courses
Counselling and Education for Divorced and Separated Catholics (Thursday Nights)
Courses and Workshops on Contemporary Issues
Family Religious Education Program
Catholic Outreach for Inactive/Alienated Catholics

SOCIAL ACTION

Social Action Committee
Project Bread/21st Annual Walk for Hunger (723-5000)
Central America Groups
Hunger/Housing Action Group
Wednesday Night Supper Club: a meal for 25 cents
Paulist Center Women's Group
Holiday Community Celebrations
Handicapped Encounter Christ Retreats
Walk-in Counselling and Information

PAULIST CENTER SHOP

The shop has a fine selection of books, music, cards, and other gift items.
Hours: 9:30 a.m.-8:00 p.m., daily
Closed all legal holidays

Disabled access

GEORGETOWN

St. Mary

4 Andover St., P.O. Box 396, Georgetown (01833) Est. 1870
(508) 352-2024
Rev. Gerald B. Horgan, Pastor
Parochial Vicar:
Rev. Edward L. King
Residence: 94 Andover Street, P.O. Box 396, Georgetown (01833)
Sunday Masses: (Saturday, 5:30 P.M.); 8:15, 10:30, 11:45 A.M.
Holyday Masses: (Eve of Holyday, 5:30 P.M.); 9:00 A.M.; 5:30, 7:30 P.M.
Weekday Mass: 9:00 A.M.
Confessions: 4:30-5:30, 7:30-8:30 P.M., Saturday, Eves of Holydays
Baptisms: Last Sunday of Month, 3:00 P.M.; Instructions are required prior to Baptism by appointment.
CCD Coordinator: Mrs. Patricia Shea (352-6285)
Organist/Choir Director: Mr. Thomas R. Hand (352-2756)
Merrimack Region, Haverhill Vicariate.

GLOUCESTER

Our Lady of Good Voyage

PORTUGUESE
42 Prospect Street, Gloucester (01930) Est. 1889
(508) 283-1490
Rev. Eugene L. Alves, Pastor
Residence: 142 Prospect Street, Gloucester (01930)
Sunday Masses: (Saturday, 4:00 P.M.); 7:00, 8:30, 10:00, 11:45 A.M.
Holyday Masses: (Eve of Holyday, 5:30 P.M.); 8:30, 12:00 Noon, 5:30 P.M.
Weekday Mass: 8:30 A.M.
Confessions: Saturdays, 2:30-3:30 P.M.
Religious Education Coordinators: 283-8597
Sr. Mitrina, CSJ, Sr. Sebastian, CSJ
Our Lady of Good Voyage Convent: 40 Mt. Vernon St., 283-6298.
Choir Director and Organist: Mr. A. Richard Anderson
8 Auburn Rd., Beverly 01915 922-1409
North Region, Gloucester Vicariate.

LANESVILLE-ANNISQUAM AND BAYVIEW SECTIONS Of Gloucester

Sacred Heart

035 Washington St., (Lanesville), Gloucester 01930 Est. 1946
(508) 283-4457
Rev. Myron F. Bullock, Pastor
Residence: 5 High Street, Gloucester (01930)
Sunday Masses: (Saturday, 5:00 P.M.), 8:15, 10:30 A.M.
Holyday Masses: (Eve of Holyday, 5:30 P.M.); 9:00 A.M., 7:30 P.M.
Weekday Mass: 7:00 A.M., (Lent 7:00 and 9:00 A.M.)
Sacrament of Reconciliation: 4:00-4:30 P.M., Saturdays
Religious Education Coordinator: Mrs. Shirley French (283-8383)
Organist: Jan Coull, 31 Langsford St. (283-6782)
North Region, Gloucester Vicariate.

St. Ann

74 Pleasant Street, Gloucester (01930) Est. 1855
(508) 283-0054
Rev. Richard L. Casey, Pastor
Parochial Vicars:
Rev. John F. Keane
Rev. Edward S. Redmond
Pastoral Associate
Sr. Cecil Lunt, CSJ
Residence: 60 Prospect Street, Gloucester (01930)
Sunday Masses: (Saturday, 4:00 P.M.); 8:00, 10:00, 11:30 A.M., 5:15 P.M.
Holyday Masses: To be announced
Weekday Mass: 12:00 Noon
Confessions: Saturday, 3:00-3:45 P.M., or by appointment
St. Ann's Grammar School, Prospect St.
Principal: Sister Mary Thomasita, R.S.M., 283-3455
Religious Education Office: 283-2937
Convent of Mercy, 70 Pleasant Street, 283-0137
Organist: Mr. R. David Porper, 6 Poplar St.
North Region, Gloucester Vicariate.

MAGNOLIA SECTION

St. Joseph's Chapel

Mission, St. Ann's Church
Sunday Masses: (Saturday, 5:30 P.M.), 10:00 A.M.
Holyday Masses: To be announced
Organist: Mr. George Monbourquette, Dalton Road
North Region, Gloucester Vicariate.

St. Peter

23 Sayward Street, East Gloucester 01930 Est. 1928
(508) 283-0874
Rev. Edward M. Connolly, Pastor
Residence: 1 Brightside Avenue, East Gloucester (01930)
Sunday Masses: (Saturday, 4:00 P.M.); 8:00, 9:30 A.M.; (11:00 A.M. Oct. 12-May 30)
Holyday Masses: (Eve of Holyday, 7:00 P.M.); 7:30 A.M.; 5:15 P.M.
Weekday Mass: 7:30 A.M.
Confessions: 3:15-3:45 P.M., Saturday.
Baptisms: By appointment
Religious Education Coordinator: Mrs. Dawn Alves (281-6191)
Organist and Choir Director: Bro. Paul Muse (283-7410)
North Region, Gloucester Vicariate.

EASTERN POINT SECTION

St. Anthony's-By-The-Sea

Farrington and St. Louis Avenues
Mission, St. Peter's Church
(May 30 through October 12 only)
Sunday Masses: (Saturday, 5:00 P.M.); 11:00 A.M.

GROTON

St. James

St. James Avenue, West Groton 01472 Est. 1945
(508) 448-5513
Rev. Arthur I. Bergeron, Pastor
Rev. Marc A. Piche, Administrator
Pastoral Associate:
Sr. Dolores Bazin, S.F.C.C.
Residence: 29 Old Orchard Rd., P.O. Box 186, West Groton 01472
Sunday Masses: (Saturday, 5:00 P.M.); 10:30 A.M.
Holyday Masses: (Eve of Holyday, 7:30 P.M.)
Confessions: 4:00 P.M., 1st and 3rd Saturdays
Ramp for Handicapped
Merrimack Region, Chelmsford Vicariate.

Sacred Heart

279 Main Street, Groton Est. 1907
(508) 448-6633
Rev. Arthur I. Bergeron, Pastor
Rev. Marc A. Piche, Administrator
Pastoral Associate:
Sr. Dolores Bazin, S.F.C.C.
Residence: 271 Main Street, P.O. Box 259, Groton, 01450
Sunday Masses: 9:00 A.M., 12:00 Noon
Holyday Masses: 8:30 A.M., 7:30 P.M.
Weekday Mass: 8:30 A.M.
Confessions: Before all weekday Masses and at 4:00 P.M. on 2nd and 4th Saturdays.
Baptisms: by appointment
Organist/Choir Director: Mrs. Ellen Blackwell, 448-5910
Merrimack Region, Chelmsford Vicariate.

GROVELAND

St. Patrick

Center St., South Groveland 01834 Est. 1946
(508) 372-6044
Rev. Robert H. Gosselin, Pastor
Residence: 728 Salem Street, South Groveland (01834)
Sunday Masses: (Saturday, 4:00 P.M.); 8:15, 10:30 A.M., 12:00 Noon
Holyday Masses: (Eve of Holyday, 5:30 P.M.); 8:00 A.M., 7:00 P.M.
Weekday Masses: in Chapel, 8:00 A.M., (1st Friday 7:00 P.M.)
Confessions: Before Masses on First Friday, Sunday, and Holyday
Organist: Linda Christofaro
Merrimack Region, Haverhill Vicariate.

ALBERT J. WELCH CORP.
Contractors
★ EXCAVATING
★ PARKING AREAS ★ ROADS
★ LANDSCAPING ★ CONTRACTORS
35 Electric Avenue Brighton, Mass. 02135
Dial 254-7550

The Society of St. James the Apostle

Founded July 25, 1958 by Richard Cardinal Cushing.
Diocesan Priests from the United States, Canada, Ireland, England, Scotland, Wales, Australia and New Zealand, volunteering a part of their lives and their priesthood to the Church in Bolivia, Ecuador and Peru.

Rev. Msgr. John J. Moriarty, Director
Society of St. James the Apostle
24 Clark St.
Boston, MA 02109
Telephone (617) 742-4715

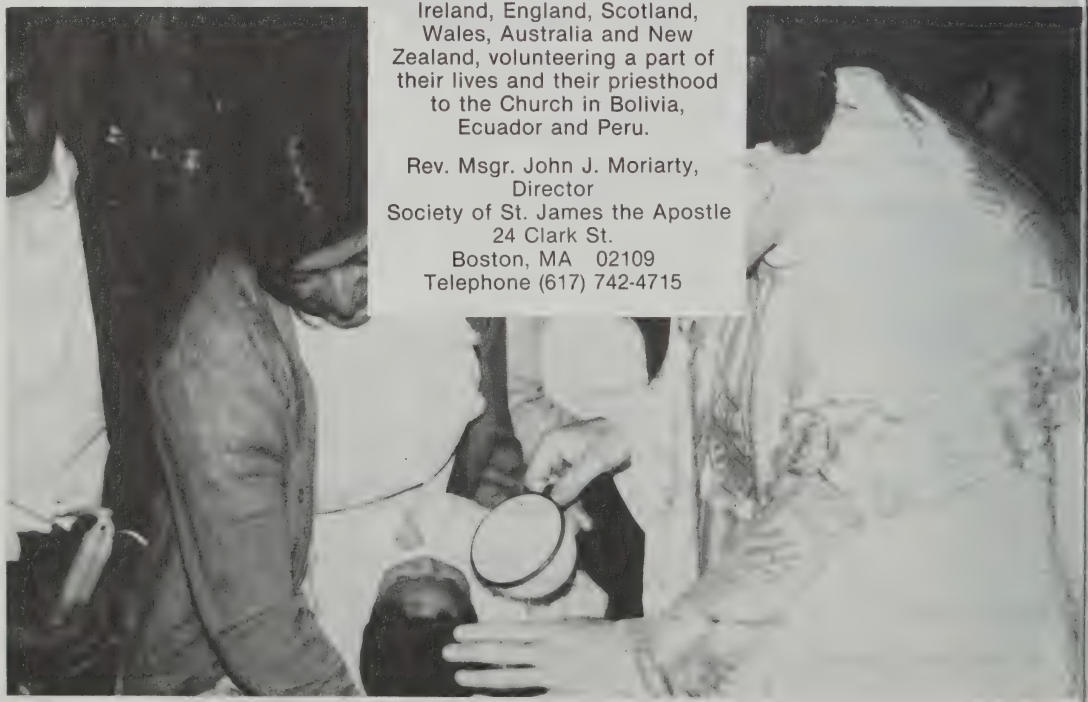

HALIFAX

(Halifax, Hanson, Pembroke, Plympton)

Our Lady of the Lake

Monponsett Street, Halifax Est 1945
(617) 293-7971
Rev. Paul G. McPartland, Pastor
Rev. Charles R. McKenney, S.J.
Residence: 580 Monponsett St., (Halifax) Ma. 02338
Mailing Address: P.O. Box 35, Monponsett, MA 02350
Sunday Masses: (Saturday, 5:00 P.M.); 8:30, 10:00, 11:30 A.M.
Holyday Masses: (Eve of Holyday, 4:00 P.M.); 9:00 A.M., 7:00 P.M.
Weekday Mass: 9:00 A.M.
Confessions: Saturday, 4:00-4:45 P.M. and by appointment
Baptisms: 1:00 P.M., the 2nd and 4th Sunday of the month
Baptism Instructions: Mr. Frank Sullivan, 293-5024
Religious Education Director:
Sister Agnes Nyhan, SCNJ 294-4571
South Region, Plymouth Vicariate.

HAMILTON-WENHAM

St. Paul

50 Union St., South Hamilton 01982 Est. 1922
(508) 468-2337
Rev. Daniel J. Doyle, Pastor
In Residence:
Rev. Gabriel Ghirlando, S.J.
Residence: 50 Union Street, South Hamilton (01982)
Sunday Masses: (Saturday, 5:00 P.M.); 7:30, 10:00, 11:30 A.M
Holyday Masses: (Eve of Holyday, 5:00 P.M.); 7:00, 9:00 A.M., 7:00 P.M.
Weekday Mass: 9:00 A.M., (7:00 P.M., 1st Friday)
Confessions: 4:00-4:45, 7:00-7:30 P.M., Saturdays, Eves of First Friday and Holydays: at other times upon request.
Religious Education Coordinator: Gisela Scholz, 4 Berrywoood Lane, Beverly 927-1289
Organist: Richard Child, Bayside Apts., Colonial 56, Ipswich 01938
North Region, Gloucester Vicariate.

HANOVER

St. Mary of the Sacred Heart

Hanover St., Hanover 02339 Est. 1907
(617) 826-4303
Rev. Henry F. Doherty, Pastor
Rev. Richard F. Callahan, Senior Priest in Residence
Parochial Vicar:
Rev. Clyde A. Leonard
Residence: 392 Hanover Street, Hanover (02339)
Sunday Masses: (Saturday, 4:00, 5:15 P.M.); 7:30, 9:00, 10:30 A.M.; 12 Noon; 5:00 P.M.
Holyday Masses: as announced.
Weekday Masses: 7:30, 9:00 A.M.
Confessions: 3:00-3:45 P.M., 7:00-7:30 P.M., Saturday, Eves of First Friday.
C.C.D. Coordinator: Mrs. Marilyn Zedik, Office: 826-2351
Organist: Mrs. Joan Cummings, 293-6840.
South Region, Weymouth Vicariate.

HANSON

St. Joseph the Worker

(HANSON-PEMBROKE)
1 Maquan Street, Hanson 02341 Est. 1956
(617) 293-3581
Rev. Edward J. McLaughlin, Pastor
Parochial Vicar:
Rev. Jay M. Mullin
Residence: 1 Maquan Street, Hanson (02341)
Sunday Masses: (Saturday, 4:00 P.M.); 7:30, 9:00, 10:30 A.M., 12:00 Noon
Holyday Masses: As announced
Weekday Masses: 6:45, 9:00 A.M., Sat., 8:15 A.M.
Confessions: 3:00-3:45 P.M., 7:30-8:00 P.M. Saturdays

MISSION PLYMOUTH COUNTY HOSPITAL
High Street
Mass: 1:00 P.M., 2nd Monday of Month
South Region, Plymouth Vicariate.

HAVERHILL

St. George

430 Washington Street, Haverhill 01832 Est. 1961
(508) 374-8853
Rev. James M. Broderick, Pastor
Residence: 440 Washington Street, Haverhill (01832)
Sunday Masses: (Saturday, 5:00 P.M.); 8:00, 10:30 A.M.
Holyday Masses: (Eve of Holyday, 5:30 P.M.); 9:00 A.M.; 5:30 P.M.
Weekday Mass: 9:00 A.M.
Confessions: 4:00-5:00 P.M., Saturdays; and before each Mass.
Merrimack Region, Haverhill Vicariate.

St. James

Winter Street, Haverhill 01830 Est. 1859
(508) 372-8537
Rev. Frederick R. McGowan, Pastor
Parochial Vicars:
Rev. Robert D. Smith
Rev. Luke Jayasuriya
Hispanic Apostolate, City of Haverhill:
Rev. Joseph T. Canavan
Residence: 6 Cottage Street, Haverhill (01830)
Sunday Masses: (Saturday, 4:00 P.M.); 7:30, 9:30, 11:30 A.M.; 12:30 P.M.(Spanish), 5:00 P.M. 3rd Sunday of Month, 10:30 A.M. (Vietnamese)
Holyday Masses: (Eve of Holyday, 5:00, 7:30 P.M.); 7:30, 9:00 A.M.; 12 Noon; 5:00 P.M
Weekday Masses: 7:30 A.M.; 5:00 P.M. (1st Friday, 12:00 Noon)
Confessions: 3:30-4:00, 7:00-7:30 P.M. Saturdays. Eves of First Friday and Holydays, and after 4:00 and 7:30 P.M. Masses.
Youth Ministry/C.C.D. Coordinator:
Mr. Larry N. Webster (372-2291)
Spanish-Speaking C.C.D. Coordinator:
Mrs. Kathleen S. Rurak (372-2291)
Organist: Mrs. Cathy Hicks (372-9737) Mr. Michael Carbone (372-2495)
Accommodations for Handicapped
Merrimack Region, Haverhill Vicariate.

St. John the Baptist

114 Lincoln Avenue, Haverhill 01830 Est. 1955
(508) 372-2780
Rev. Frederick E. Sweeney, Pastor
Parochial Vicar
Rev. Ronald H. Paquin
Residence: 110 Lincoln Avenue, Haverhill 01832
Sunday Masses: (Saturday, 4:00 P.M.); 8:00, 10:00 A.M.,; 12:00 Noon
Holyday Masses: (Eve of Holyday, 4:00, 7:00 P.M.); 9:00 A.M., 4:00, 7:00 P.M.
Weekday Mass: 9:00 A.M
Confessions: Saturday, 3:00-3:45 P.M
(Before Masses on First Friday and Holydays)
Baptisms: By Appointment
Religious Education Office: (372-2780)
Organist: Catherine Hicks (372-2780)
Merrimack Region, Haverhill Vicariate.

St. Joseph

FRENCH
120 Bellevue Avenue, Haverhill 01832 Est. 1876
(508) 372-7721
Rev. Andrew R. Albert, S.M., Pastor
Parochial Vicars:
Rev. Edward Sheehan, S.M.
Rev. Raymond Coolong, S.M
Residence: 120 Bellevue Avenue, Haverhill (01832)
Sunday Masses: (Saturday, 4:00, 6:00 P.M.); 8:00, 9:30, 11:00 A.M.
Holyday Masses: (Eve of Holyday, 5:00 P.M.); 8:00 A.M., 12:00 Noon, 7:00 P.M.
Weekday Mass: 8:00 A.M.
Confessions: Saturday, 3:30-4:00, 5:30-6:00 P.M., St. Joseph's Grammar School, 56 Oak Terrace, 373-3550
Principal: Mrs. Claudia Cavallaro
St. Joseph's Convent, 100 Bellevue Avenue, 373-3194
Religious Education Coordinator: Carol Simone, 373-5473
Organist: Dorothy Bronchella
Accommodations for Handicapped.
Merrimack Region, Haverhill Vicariate.

St. Michael

POLISH
71 High Street, Haverhill 01832 Est. 1910
(508) 372-0023
Rev. Stanley Wlodyka, O.F.M., Conv., Pastor
Residence: 71 High Street, Haverhill (01832)
Sunday Masses: (Saturday, 4:00 P.M.); 9:00 A.M. (Polish), 11:00 A.M. (English)
Holyday Masses: (Eve of Holyday, 5:30 P.M.); 9:00 A.M., 7:00 P.M.
Weekday Mass: 9:00 A.M.
Confessions: Daily-before Mass; Saturday-3:00 P.M.
Organist: Barbara Nowak, 458 Foster St., North Andover, 01845
Merrimack Region, Haverhill Vicariate.

St. Rita

Reed Street, Haverhill 01832 Est. 1932
(508) 372-2513 (508) 372-3704
Rev. James J. Radochia, Pastor
Parochial Vicar:
Rev. Francis J. Ritchie
In Residence:
Rev. Joseph T. Canavan
Hispanic Apostolate, City of Haverhill
Residence: 61 Temple Street, Haverhill (01832)
Sunday Masses: (Saturday, 4:00 P.M.); 8:30, 10:00, 11:30 A.M.
Holyday Masses: (Eve of Holyday, 5:15, 7:00 P.M.); 7:30 A.M., 12:10, 5:15 P.M.
Weekday Mass: 7:30 A.M.
Confessions: 3:00-3:45 P.M. Saturdays
Religious Education Director: Sr. Mildred Malone, C.S.J. (372-3704)
Music Director: Cynthia Costello, Whitehall Rd., Amesbury 01913 (388-2552)
Merrimack Region, Haverhill Vicariate.

BRADFORD

Sacred Hearts

165 South Main Street, Bradford 01835 Est. 1908
(508) 373-1281
Rev. Msgr. James E. Tierney, Pastor
Parochial Vicar:
Rev. David C. Michael
Permanent Deacon:
Deacon Robert J. Gaudreau
Pastoral Associate:
Sr. Frances G. Broderick, S.C.H.
In Residence:
Rev. Arthur L. Reardon
Mailing Address/Residence: 6 Carleton Avenue, Bradford (01835)
Sunday Masses: (Saturday, 4:00 P.M.); 7:30, 9:00, 10:30 A.M., 12:00 Noon
Holyday Masses: (Eve of Holyday, 5:30 P.M.); 7:00, 9:00 A.M., 7:00 P.M.
Weekday Mass: 7:00 A.M.
Confessions: Saturday, 3:15-4:00 P.M., and upon request
Sacred Hearts Grammar School:
31 So. Chestnut Street, 372-5451
Principal: Sr. Rosemary Crowley, S.N.D., (K-8)
Religious Education Director: 373-9802
Sister Ann Daylor, O.P.
Coordinator of Youth Ministry/Confirmation:
Sister Barbara McHugh, C.S.J. 373-9802
Organist: James H.R. Currier
Accommodations for Handicapped in Sacred Hearts Chapel
Merrimack Region, Haverhill Vicariate.

Fatima at Holliston

A Place of Beauty, Peacefulness, and Quiet

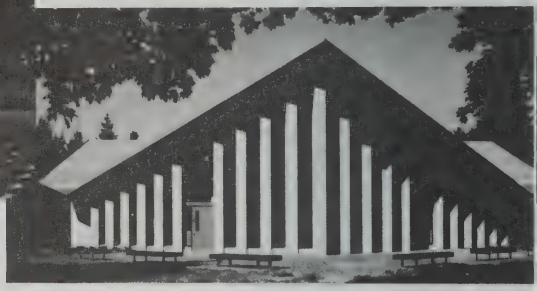

A Place for Prayer and for Rest

OPEN ALL YEAR ROUND

DEVOTIONS

SUNDAY: 11:00 A.M. - Mass
3:00 P.M. - Rosary & Benediction
SATURDAY: 3:00 P.M. - Sacrament of Reconciliation
(and at any time on request)
WEEKDAYS: 7:30 A. M. - Mass

*** *** ***

For information/arrangements, contact:

Director - Our Lady of Fatima Shrine - Holliston, MA 01746
Telephone (508) 429-2144

A GIFT SHOP OF RELIGIOUS ARTICLES, Statues, Plaques, Medals and Jewelry, Candles, Communion and Confirmation Gifts - IS OPEN ALL YEAR AROUND AT OUR LADY OF FATIMA SHRINE. CALL (508) 429-8172

Christmas Season - from November 26, to Jan. 1,1990, Feast of the Epiphany, Lights are on 5 to 9:00 PM. For information or arrangements, contact:

Director, Fatima Shrine, Holliston, MA 01746
Tel. (508)-429-2144

A Place to be alone, and with others

A Place for thinking about your life and your goals

OUR LADY OF FATIMA SHRINE

HOLLISTON, MASS. 01746 CONDUCTED BY THE XAVERIAN MISSIONARY FATHERS

HINGHAM

St. Paul

147 North Street, Hingham 02043 Est. 1871
(617) 749-0587 749-9226
Rev. John R. Hanlon, Pastor
Parochial Vicars:
Rev.John F. Reardon
Rev. William T. Kelly
In Residence:
Rev. Msgr. Mimie B. Pitaro
Permanent Deacons:
Deacon Philip L. Anderson
Deacon John B. Halloran, Jr.
Residence: 147 North Street, Hingham (02043)
Sunday Masses: (Saturday, 5:00 P.M); 7:00, 8:30, 10:00 (2), 11:30 A.M.
Holyday Masses: (Eve of Holyday, 5:30 P.M.); 7:00, 9:00 A.M., 7:30 P.M.
Weekday Mass: 9:00 A.M.
Confessions: 4:00-4:45 P.M., Saturday
St. Paul's School, 18 Fearing Road, (749-2407)
Principal: Sister Marie S. Barbara, S.N.D.
(Pre-K-8 Grades)
St. Paul's Convent: 20 Fearing Road, 749-2406
Director of Religious Education: Sr. Loretto Mary Stover, C.S.J., (749-5568)
Coordinators of Youth Ministry: Kathy and George Stebbins, (749-0307)
Director of Pastoral Care: Denise DiCenso (749-0307)
Cemetery: St. Paul
Music Director: Mr. Sal Bartolotti, 26 Summit Drive
Accommodations for Handicapped.
South Region, Weymouth Vicariate.

The Resurrection of Our Lord and Savior Jesus Christ

1057 Main Street, Hingham 02043 Est. 1957
(617) 749-3577
Rev. Thomas J. Mooney, Pastor
In Residence:
Rev. James J. McCarthy
Pastoral Associate:
Sr. Judith Simonis, C.S.J.
Residence: 1057 Main Street, Hingham (02043)
Sunday Masses: (Saturday, 4:00 P.M.), 7:00, 8:30, 10:00, 11:30 A.M.
Holyday Masses: As announced in Bulletin
Daily Mass: 8:00 A.M.
Confessions: 3:00 - 4:00 P.M., Saturday and by appointment
Director of Religious Education: Ms. Linda Laborde, M.A.
Coordinator of Youth Ministry: Judy Kelley
Director of Music: Violet Villani (749-4271)
Organist: Mrs. Mary Ward (545-1716)
South Region, Weymouth Vicariate.

HOLBROOK

St. Joseph

153 South Franklin St., Holbrook 02343 Est. 1887
(617) 767-0605 767-0606
Rev. Robert C. Fichtner, Pastor
Parochial Vicar:
Rev. John E. Kelly
Residence: 153 South Frankiln St., Holbrook (02343)
Sunday Masses: (Saturday, 4:00 P.M.); 7:30, 9:30, 11:30 A.M.
Holyday Masses: (Eve of Holyday, 4:00 P.M.); 7:00, 9:00 A.M., 7:30 P.M.
Weekday Masses: 7:00 A.M., (Convent), 9:00 A.M.
Confessions: 3:00-4:00 P.M., Saturday, Eves of First Friday and Holydays
St. Joseph's Grammar School, 143 South Franklin St., 767-1544
Principal: Sister Mary Patrick, D.C.
St. Joseph's Convent, 143 South Franklin St., 767-4641
Organist: Mrs. Patricia Herbert, 1259 Central St., E. Bridgewater 02333 (378-7632)
South Region, Brockton Vicariate.

HOLLISTON

St. Mary

Washington St., Rts. 16 and 126, Holliston 01746 Est. 1870
(508) 429-4427 879-2322
Rev. William J. Haley, Pastor
Parochial Vicar:
Rev. Joseph M. Rossi
Permanent Deacons:
Deacon Martin Breinlinger
Deacon Philip Caruso
Pastoral Visitor: Sr. M. Ricci, C.S.J.
In Residence:
Rev. James B. Flynn, S.T.L., Ph.D., M.Ed.
Residence: 8 Church St., Holliston (01746)
Sunday Masses: (Saturday, 5:00, 7:30 P.M.); 7:15, 8:30, 9:45, 11:00 A.M., 12:15 P.M.
Holyday Masses: As Announced
Weekday Mass: 9:00 A.M.
Sacrament of Penance: 4:00-4:45 P.M., Saturday
Baptisms: 2nd and 4th Sunday of each Month (By appointment)
Baptism Instruction: First Friday of each month
Religious Education Office: 429-6076
Coordinators: Mrs. Ann Chiango, Mrs. Julie Pipe
St. Mary's Cemetery, Central Street
Director of Music and Organist: Ms. Jennifer Lester, 3 Sanderson St., Medway (533-4303)
Church has ramp for Handicapped
Infra-Red Sound System for the Hearing Impaired
West Region, Framingham Vicariate.

HOPKINTON

St. John the Evangelist

20 Church Street, Hopkinton 01748 Est. 1866
(508) 435-3313
(Mailing Address: 25 Main St., Hopkinton 01748)
Rev. James F. Degnan, Pastor
Parochial Vicar:
Rev. Michael A. Alfano
Residence: 25 Main Street, Hopkinton (01748)
Sunday Masses: (Saturday, 5:00 P.M.); 8:00, 10:00, 11:30 A.M.
Holyday Masses: (Eve of Holyday, 7:00 P.M.); 9:00 A.M., 7:00 P.M.
Weekday Mass: 9:00 A.M.
Confessions: Saturday 4:00-4:45 P.M., Anytime at Rectory
Religious Education Coordinator:
Carol Zani
Organist: Keith R. Wells (441-2220)
West Region, Framingham Vicariate.

HUDSON

St. Michael

21 Manning Street, Hudson 01749 Est. 1870
(508) 562-2552 568-8973
Rev. Everett F. Vierra, Pastor
Parochial Vicars:
Rev. Kenneth A. LeBlanc
Rev. Jonas DeMoraes
Rev. Luciano Pires
Residence: 21 Manning Street, Hudson (01749-2292)
Sunday Masses: (Saturday, 4:00 P.M.); (Portuguese-5:30 P.M.), 7:45, 9:15, 10:45 A.M.; 12:15, 5:00 P.M.
(Portuguese-Sunday 7:45, 9:15 A.M.)
Holyday Masses:As announced in the Sunday Bulletin.
Weekday Masses: 9:00 A.M. (Portuguese - 6:00 P.M.)
Confessions: Saturday, 3:15-4:00 P.M.
Religious Education Directors: 562-7174
Mrs. Nancy Dome, Mrs. Carmen Giombetti
Hudson Catholic High School, 198 Main St., 562-6701, 562-4431
Principal: Mrs. Patricia Kelleher
St. Michael's School, 18 High St., 562-2917
Principal: Mrs. Patricia Morello
St. Michael's Convent, 20 High St., 568-0924
Choir Director and Organist: Mrs. Sally Guidotti, 562-6501
St. Michael Cemetery
Accommodations for Handicapped
West Region, Marlboro Vicariate

Christ, the King

12 Florence Street, Hudson 01749 Est. 1927
(508) 562-7662
Rev. Leo R. Mahoney, Pastor
Residence: 12 Florence Street, Hudson (01749)
Sunday Masses: (Saturday, 4:00, 5:30 P.M.); 7:30, 9:00, 10:30 A.M., 12:00 Noon
Holyday Masses: (Eve of Holyday, 5:30, 7:00 P.M.); 7:00, 9:00 A.M., 5:30 P.M.
Weekday Mass: 7:00 A.M., (8:00 A.M., Saturday)
Confessions: 5:00-5:30 P.M., Thursday, Friday
West Region, Marlboro Vicariate.

HULL

St. Mary of the Assumption

Est. 1938
(617) 925-0680
Rev. Robert J. Butler, Pastor
Parochial Vicar:
Rev. Kevin J. Crowley, M.Ed.
Residence: 58 Nantasket Avenue, Hull 02045
Permanent Deacon:
Deacon Edward L. Doyle
Director of Religious Education: 925-5446
Sister Carol Shoup, S.N.D.
Organist: Rose Bradley
St. Ann
Corner of Samoset Ave. An Lewis Street (Waveland)
925-0680
Sunday Masses: (Saturday 4:30 P.M.); 7:00, 9:00, 11:00 A.M.
Weekday Mass: 9:00 A.M.
Confessions: 4:00 P.M., Saturday
Baptisms: Last Sunday of Month 1:00 P.M. by appointment
South Region, Weymouth Vicariate

Serpentino
Stained & leaded Glass

Formerly Whittemore Studio
Since 1941

We will be happy to submit free estimat
and proposals for:

- CUSTOM DESIGNED WINDOWS
  Traditional-contemporary-abstract
- REPAIR & RESTORATION
  All stained glass windows deteriorate ar
  should be attended to periodically.
- INSTALLATION OF LEXAN
  This covering serves as insulation resultin
  in significant heat savings.
  It protects the windows from vandalism
  it is guaranteed unbreakable.
  It also protects the windows from tl
  elements, thus slowing down the deterioratic
  process.
- INSTALLATION OF NEW
  ALUMINUM WINDOW FRAMES
  AND VENTILATORS

Call 449-2074
or visit our studio at:
21 Highland Circle
Needham, MA 02194

IPSWICH

Sacred Heart

POLISH
26 Topsfield Road, Ipswich 01938 Est. 1908
(508) 356-2212
Rev. Joseph S. Lukas, Pastor
Residence: 26 Topsfield Rd., Ipswich (01938)
Sunday Masses: (Saturday, 6:00 P.M.); 7:00, 8:30, 10:30, (10:15 Summer).
Holyday Masses: (Eve: as announced); 7:00, 9:00 A.M.
Weekday Masses: 7:00 A.M., Saturday 7:30 A.M.
Confessions: Saturdays: 4:00 P.M.; Holydays, Saturdays and First Fridays: Before Masses.
Choir Director and Organist: Mrs. Joan Riley, 31 Washington St.
North Region, Gloucester Vicariate.

St. Joseph

Linebrook Road, Ipswich 01938-2999 Est. 1889
(508) 356-3944
Rev. Lawrence E. Wetterholm, Pastor.
Residence: 1 Pineswamp Road, Ipswich (01938-2999)
Sunday Masses: (Saturday, 5:00 P.M.); 7:00, 9:00, 11:00 A.M.
Holyday Masses: (Eve of Holyday, 5:00 P.M.), 7:00, 9:00 A.M.; 7:00 P.M.
Weekday Mass: 9:00 A.M.
Confessions: Saturdays; 4:00-4:45 P.M., prior to 9:00 & 11:00 A.M. Sunday Masses; anytime by appointment.
Baptisms: Second Sunday of each month. By appointment
Director of Religious Education: Nancy Salah 356-2522
Organist: Maureen E. Bucklin, 26 Manning Street
North Region, Gloucester Vicariate.

St. Stanislaus

FRENCH
18 Washington Street, Ipswich 01938 Est. 1910
(508) 356-4455
Rev. William J. Guerrette, Pastor
In Residence:
Rev. David B. Meskell
Residence: 18 Washington Street, Ipswich (01938)
Sunday Masses: (Saturday, 5:00 P.M.); 9:15, 11:15 A.M.
Holyday Masses: (Eve of Holyday, 7:00 P.M.); 7:30 A.M., 12:00 Noon, 7:00 P.M.
Weekday Masses: 7:30, 9:00 A.M.
Confessions: Before Masses.
Organist: Mr. Jacques Trudel, 14 Washington St.
North Region, Gloucester Vicariate.

KINGSTON

St. Joseph

270 Main Street, Kingston 02364 Est. 1908
(617) 585-6679
Rev. Msgr. Robert W. McNeill, Pastor
Residence: 272 Main Street, Kingston (02364)
Sunday Masses: (Saturday, 5:00 P.M.); 7:15, 8:30, 10:15, 11:30 A.M.
Holyday Masses: (Eve of Holyday, 7:30 P.M.); 9:00 A.M., 7:30 P.M.
Weekday Mass: 9:00 A.M.
Confessions: 4:00-4:45 P.M., Satruday
Organist: Mrs. James Casey, 15 Langford Rd., Plymouth
St. Joseph Cemetery
South Region, Plymouth Vicariate.

LAKEVILLE

Saints Martha and Mary

354 Bedford Street, Lakeville 02347 Est. 1958
(508) 947-2107
Rev. Daniel F. Moran, Pastor
Parochial Vicar:
Rev. Raymond M. Raux
Residence: 354 Bedford St., Lakeville (02347)
Sunday Masses: (Saturday, 5:00 P.M.); 7:30, 9:00, 11;00 A.M., 5:00 P.M.
Holyday Masses: (Eve of Holyday, 5:15 P.M.); 9:00 A.M., 7:30 P.M.
Weekday Mass: 9:00 A.M.
Confessions: Saturdays, 3:30-4:30 P.M.
Religious Education Administrator: Beryl Andrade
Organist: Rosalie Stein
South Region, Plymouth Vicariate.

LAWRENCE

Assumption of the Blessed Virgin

216 Lawrence Street, Lawrence 01841 Est. 1887
(508) 683-1069
Rev. Frederick La Brecque, SS.CC., Pastor
Pastoral Associates:
Sr. Claire Bouchard, SS.CC.
Sr. Gail Fortin, SS.CC.
Residence: 216 Lawrence Street, Lawrence (01841)
Sunday Masses: (Saturday, 4:00 P.M.); 8:30, 10:30 A.M.; 12:00 Noon (Spanish)
Holyday Masses: (Eve of Holyday, 4:00 P.M.), 7:30 A.M., 7:00 P.M.
Daily Mass: 7:30 A.M.
Confessions: Saturdays, 3:00-3:45 P.M., anytime, on request
Baptisms: 2nd Sunday of month; Instructions, last Tuesday of previous month
Spanish Baptisms: 4th Sunday of month, Instructions as announced
Organist: Janice Hamman, 6 Wintergreen Circle, Methuen
Spanish Music Director: Miguel Rivera, 57 Juniper St.
Merrimack Region, Lawrence Vicariate.

Holy Rosary

ITALO-AMERICAN
Union and Essex Street, Lawrence 01840 Est. 1904
(508) 685-1711
Very Rev. Edward C. Doherty, O.S.A., Pastor/Prior
Parochial Vicars:
Rev. Francis G. DiMatteo, O.S.A.
Rev. John V. Casey, O.S.A.
In Residence:
Rev. Thomas J. Casey, O.S.A., Hospital Chaplain
Residence: 35 Essex Street, Lawrence (01840)
Sunday Masses: (Saturday, 4:00 P.M. English; 4:00 P.M. Spanish); 6:00, 7:30 (Italian), 9:00, 10:30, 11:30 A.M. (Spanish); 12:00 Noon, 6:30 P.M.
Holyday Masses: (Eve of Holyday, 6:30 P.M.); 7:00, 8:00 A.M., 12:05, 5:00, 6:30 P.M.
Weekday Masses: 7:30 A.M., 12:05 P.M.
Confessions: Half hour before Masses, Saturday
Holy Rosary School: 100 Summer St., Gr.1-8
Acting Principal: Laurice Hajjar
Religious Education Director: Rev. John W. Geary, O.S.A.
Organist: Joseph Olefirowicz
Merrimack Region, Lawrence Vicariate.

Holy Trinity

55 Avon & Trinity St., Lawrence 01841 Est. 1905
(508) 688-7226
Rev. Michael Kolodziej, O.F.M. Conv., Pastor
Parochial Vicar
Rev. Frank Jedrychowski, O.F.M., Conv
In Residence:
Rev. Francis Pikor, O.F.M., Conv
Bro. Frank Grimaldi, O.F.M., Conv.
Residence: 30 Trinity Street, Lawrence (01841)
Sunday Masses: (Saturday, 4:00 P.M.); 7:30, 9:30, 11:00 A.M. (Polish)
Holyday Masses: (Eve of Holyday, 5:00, 7:00 P.M.); 7:00, 8:00, 9:00 A.M., 5:00, 7:00 P.M.
Weekday Masses: 7:00, 8:00 A.M.
Confessions: Daily, 7:30-8:00 A.M., Saturday, 3:30 P.M.
Holy Trinity Grammar School, 31 Trinity Street, 686-3007
Principal: Sr. Mary Corine, F.S.S.J.
Holy Trinity Convent, 51 Avon Street, 682-1277
Accommodations for Handicapped
Merrimack Region, Lawrence Vicariate.

Sacred Heart

FRENCH-ENGLISH
321 South Broadway, Lawrence 01843 Est. 1905
(508) 686-7921 686-7922
Rev. Roland Lacasse, S.M., Pastor
Parochial Vicars:
Rev. Gerard Timmerman, S.M.
Rev. Robert E. Graham, S.M.
Pastoral Assistant:
Rev. Guy Cyr, S.M.
In Residence:
Rev. Clifton Moors, S.M.
Rev. Kenneth Healey, S.M.
Permanent Deacon:
Deacon Gerard E. Gagne
Residence: 321 South Broadway Street, Lawrence (01843)
Sunday Masses: (Saturday, 4:00 P.M.); 7:30, 9:30, 11:30 A.M., 5:00 P.M.
Holyday Masses: (Eve of Holyday, 7:00 P.M.); 6:30, 8:30 A.M.; 7:00 P.M.
Weekday Masses: 6:30, 8:30 A.M.
Confessions: Saturdays 3:00-4:00 P.M. or by appointment
Sacred Heart Elementary School, Groton St., 682-8937
Principal: Sister Gertrude Pare, S.U.S.C.
Religious Education Coordinator: Sr. Ruth Beaudoin, S.U.S.C., 687-7988
Cemetery: Sacred Heart
Merrimack Region, Lawrence Vicariate.

St. Anne

FRENCH
365 Haverhill St., Lawrence 01840 Est. 1871
(508) 685-5111
Very Rev. Emile R. Guilmette, S.M., VF, Pastor
Parochial Vicars:
Rev. Robert Labrecque, S.M.
Rev. Adrien Pelletier, S.M.
Residence: 365 Haverhill Street, Lawrence (01840)
Sunday Masses: (Saturday, 4:00 P.M.); 7:30 (French), 9:00 (English), 10:30 A.M. (French); 12:00 Noon (English).
Holyday Masses: (Eve of Holyday, 4:00. 7:00 P.M.); 7:00, 9:00 A.M.; 7:00 P.M.
Weekday Masses: 7:00 A.M., 7:00 P.M.
Confessions: Daily, 7:30-7:45 A.M.; Saturdays, 3:00-4:00 P.M.
Religious Education Coordinator: Sr. Gerarda Lirette, S.C.I.M. and Miss Madeleine Bouchard
St. Anne's Grammar School, Haverhill Street, 686-3304.
Principal, Sr. Theresa Rounds, SCIM
Convent, 400 Haverhill St., 682-0750.
Organist: Sr. St. Aime, Presentation of Mary Academy, Methuen 01844
Merrimack Region, Lawrence Vicariate.

St. Augustine

124 Ames Street, Lawrence 01841 Est. 1935
(508) 686-0727
Rev. William F. Waters, O.S.A., Pastor
Parochial Vicars:
Rev. Joseph F. Gill, O.S.A.
Rev. Stanley C. Smith, O.S.A., Prior
Rev. Joseph O'Connor, O.S.A.
Residence: 124 Ames Street, Lawrence (01841)
Sunday Masses: (Saturday, 4:00 P.M.); 8:00, 10:00 A.M., 12:00 Noon, 6:00 P.M.
Weekday Masses: 7:00 A.M., 5:30 P.M.; Saturday-8:00 A.M.
Confessions: Saturday, 2:00-3:00 P.M.
Pastoral Ministry: Sister Monica Madden, S.N.D.
Organist: Violet Kfoury
St. Augustine School, Ames & Lowell Sts.
Principal: Sister Kathleen Walsh, S.N.D.
Merrimack Region, Lawrence Vicariate.

St. Paul Book & Media Center

Rte. 1, 450 Providence Hwy., Dedham, MA 02026 (617) 326-5385

We have everything you need for your ministry:

Christian Videos • Children's Books
Spiritual Classics • Teen Ministry
Bibles • Missals
Contemporary/Traditional Music
First Communion & Confirmation Gifts

- **Conveniently located with plenty of parking**
- **Delightful Children's Corner for youngsters as parents browse**
- **Listening Center for audio cassettes**
- **Preview of videos**

Open Monday – Friday
10 A.M. – 6 P.M.
Saturday 10 A.M. – 5 P.M.

Closed Sundays and Holy Days of Obligation

Operated by Daughters of St. Paul

The Daughters of St. Paul are an international congregation of women religious serving the Church with the media.

Pure California

Mont La Salle Altar Wine

PRODUCED AND BOTTLED BY

MONT LA SALLE VINEYARDS — NAPA, CALIFORNIA

Owned and Operated by the Brothers of the Christian Schools

EXCLUSIVE DISTRIBUTOR FOR NEW ENGLAND STATES

COMEAU-BUTLER WINES, INC.

577-79 RIVERSIDE AVE., MEDFORD, MASS. 02155

Phone: (617) 395-8800

LILLIE C. JEDDRY, President

LAWRENCE

St. Mary-Immaculate Conception

PARISH COMMUNITY
300 Haverhill St., Lawrence 01840 Est. 1848
(508) 685-1111
Rev. Robert J. Guessetto, O.S.A., Pastor
Parochial Vicars:
Rev. James Elliott, O.S.A.
Rev. Joseph H. Reynolds, O.S.A.
Rev. Russell Ortega, O.S.A.
In Residence:
Rev. Robert A. Walsh, O.S.A., Prior
Rev. Edward Enright, O.S.A.
Rev. George J. Callaghan, O.S.A.
Bro. George J. Phillips, O.S.A.
Permanent Deacons:
Deacon John D. Harrison
Deacon Diego Rodriquez
Residence: 300 Haverhill Street, Lawrence (01840)
Sunday Masses: (Saturday, 4:00 P.M.); 8:00, 9:30, 11:30 A.M.; 5:15 P.M.
Holyday Masses: (Eve of Holyday, 4:00 P.M.); 8:00, 10:00, 12:00 Noon; 7:00 P.M.
Weekday Masses: 6:45 A.M.; (8:00 A.M. non-school days) 12:00 Noon
Sacrament of Penance: 11:30 A.M., Wed., Fri., Sat.; 2:45-3:30 P.M. Saturday; (anytime by appointment)
St. Mary-Immaculate Conception School:
Principal: Sr. Patricia McKearney, O.P. 685-2091
St. Mary's High School, 301 Haverhill St., 682-6441, Principal, Sister Mary Margaret Farren, S.N.D.
St. Mary's Convent, 205 Hampshire Street, 685-0361.
Director of Religious Education/Youth Ministry: Mary T. Salafia
Liturgical Coordinator/Director of Music: Paul Halloran
Merrimack Region: Lawrence Vicariate.

Immaculate Conception Church

For Spanish-speaking members of the Parish Community.

(508) 685-1111
White and Chestnuts Streets, Lawrence Est. 1846
Parish Staff: see above listing
Sunday Masses: 9:00 A.M., 11:30 A.M. (Spanish)
Holyday Mass: 11:30 A.M., 7:00 P.M. (Spanish)
Sacrament of Penance: Saturday at 5:00 P.M.
Weekday Mass: Monday and Friday at 7:00 P.M.
Merrimack Region, Lawrence Vicariate.

St.Laurence O'Toole Est.1898

This Parish Church was closed in January 1980. All records are kept in St. Mary-Immaculate Conception Parish, Lawrence.

St. Francis

LITHUANIAN
94 Bradford Street, Lawrence 01840-1003 Est. 1903
(508) 687-7356
Rev. Albin F. Janiunas, Pastor
Residence: 94 Bradford Street, Lawrence (01840)
Sunday Masses: (Saturday, 4:00 P.M.); 8:30, 11:00 A.M., (10:00 A.M. Lithuanian-1st Sunday of Month)
Holyday Masses: (Eve of Holyday, 4:00 P.M.); 8:30 A.M., 7:00 P.M.
Weekday Mass: 8:30 A.M.
Confession: Before each Masss
Baptisms: By appointment
Marriages: Contact Rectory 6 months in advance
Organist: Daniel Skusevich 688-3354
Merrimack Region, Lawrence Vicariate.

St. Patrick

114 South Broadway, Lawrence 01843 Est. 1872
(508) 683-9416
944-5988 (Direct dial from Boston)
Rev. Eugene P. Curtin, Pastor
Parochial Vicars:
Rev. Lawrence J. Doyle
Rev. William R. Carroll
Pastoral Associate:
Sr. Roberta Rzeznik, S.N.D.
Residence: 118 So. Broadway, Lawrence (01843)
Sunday Masses: (Saturday, 4:00, 5:30 P.M.); 7:00, 8:30, 10:00, 11:30 A.M., 5:30 P.M.
Holyday Masses: To be announced
Weekday Masses: 7:00, 7:45 A.M., (also 9:00 A.M. Saturday, 11:15 A.M. First Friday)
Confessions: Saturday 8:30-9:00 A.M., 3:15-4:00, 5:00-5:30 P.M., Eves of First Friday, 4:30-5:00, 6:30-7:00 P.M., Holydays to be announced
C.C.D. Administrator: Mrs. Sandra Riopelle (682-8101)
St. Patrick's Grammar School, 101 Parker Street, (683-5822)
Principal: Sister Joan Gilmore, S.C.H.
St. Patrick's Convent: 100 Parker Street (682-5111)
Organist and Choir Director: Mrs. Kathleen O'Connell
Merrimack Region, Lawrence Vicariate.

SS. Peter and Paul

PORTUGUESE
125 Chestnut Street, Lawrence (01841) Est. 1907
(508) 681-9080
Rev. Jose F. Ferreira, Pastor
Residence: 125 Chestnut Street, Lawrence (01841)
Sunday Masses: (Saturday, 5:30 P.M., English); 8:00, 11:30 A.M. (Portuguese); 9:30 A.M. (English)
Baptisms/Weddings: By Appointment
Holyday Masses: 5:30 P.M. (English); 7:00 P.M. (Portuguese)
Weekday Mass: 7:00 P.M., (Except Tues. and Wed.)
Confessions: 4:00-5:00 P.M., Saturday
C.C.D. Coordinator: Jose Barbara 688-7120
Organist: Manuel Silva 685-2258
Merrimack Region, Lawrence Vicariate.

LEXINGTON

St. Brigid

2001 Massachusetts Ave., Lexington, 02173 Est. 1886
(617) 862-0335
Rev. Msgr. John P. Keilty, Pastor
Parochial Vicars:
Rev. Michael J. BovaConti
Rev. Stephen M. Healy, M.Div.
In Residence:
Rev. Robert P. Deeley, J.C.D.
Rev. Paul K. Chun, Tech. Assistant
Korean Ministry (861-7943)
Permanent Deacon:
Deacon William H. Wildes
Pastoral Associate:
Sr. Marie LaBollita, S.C.H.
Residence: 2001 Massachusetts Ave., Lexington (02173)
Sunday Masses: (Saturday, 5:00 P.M.); 7:00, 8:30, 10:00, 11:30 A.M. (11:00 A.M., Family (Sept.-June)
Korean Catholic Community:
Mass on Sunday, 4:00 P.M.
Holyday Masses: (Eve of Holyday, 5:00 P.M.), 7:00, 9:00 A.M., 12:10, 7:30 P.M.
Weekday Masses: 7:00, 9:00 A.M. (Lent 5:15 P.M.)
Sacrament of Reconciliation: Saturday, 3:30-4:30, 7:30-8:00 P.M.
Baptism: Fourth Sunday of the month at 2:30 P.M.; Instruction Second Friday, every other month, 7:30 P.M.
Marriage: Please call the Rectory at least 6 months in advance of wedding date.
C.C.D. Coordinators: 862-8724
Sr. Frances Ryan, S.C.H., Mrs. Francine Edwards
Director of Liturgy and Music: Andrea Goodrich
Merrimack Region, Concord Vicariate.

Sacred Heart

Follen Rd., Lexington 02173 Est. 1931
(617) 862-4646
Rev. Richard J. Butler, Pastor
Parochial Vicar:
Rev. Leonard F. O'Malley
Pastoral Associate:
Kenneth J. Meltz
Residence: 21 Follen Rd., Lexington (02173)
Sunday Masses: (Saturday, 5:00 P.M.); 7:00, 9:30, 11:30 A.M.
Holyday Masses: (As announced)
Daily Mass: 9:00 A.M.
Sacrament of Reconciliation: Saturday, 4:00-4:30 P.M.
Baptism: Please contact the Rectory for necessary arrangements
Initiation for Adults (R.C.I.A): Please contact the rectory.
Marriage: Please contact the rectory at least 6 months in advance of the wedding date.
Handicapped Facilities
Merrimack Region, Concord Vicariate

First of all, then, I ask that supplications, prayer, petitions, and thanksgivings be offered for everyone, for kings and for all in authority, that we may lead a quiet tranquil life in all devotion and dignity. This is good and pleasing to God our Savior, who wills everyone to be saved, and to come to knowledge of the truth. *1 Timothy 2:1-4.*

LINCOLN

St. Joseph

142 Lincoln Road, So. Lincoln 01773 Est. 1945
(617) 259-8364 259-8806
Rev. Lawrence J. Drennan, Pastor
Residence: 142 Lincoln Road, P.O. Box 234
South Lincoln (01773)
Sunday Masses: (Saturday, 5:00 P.M.); 7:30, 10:15, 11:30 A.M.
Holyday Masses: (Eve of Holyday, 7:30 P.M.); 9:00 A.M., 7:30 P.M.
Weekday Mass: 9:00 A.M., Except Tuesdays
Confessions: Before all Masses
Baptisms: By appointment
Marriage Arrangements: By appointment, 6 months in advance.
C.C.D. Coordinator: Karen Boyce, 259-9303
Organist: Eileen Kelly, 235-7010
Ramp for Handicapped
Merrimack Region, Concord Vicariate.

LITTLETON

St. Anne

King Street, Littleton 01460 Est. 1945
P.O. Box 2246
(508) 486-4100
Parochial Vicar:
Rev. Scott B. Hendricks
Residence: 75 King Street, P.O. Box 2246, Littleton (01460)
Sunday Masses: (Saturday, 4:00 P.M.); 8:30, 10:00, 11:30 A.M.
Holyday Masses: (Eve of Holyday, 5:15 P.M.); 9:00 A.M.; 5:15, 7:15 P.M.
Weekday Mass: 9:00 A.M.
Confessions: Saturday 3:00-4:00 P.M.
Organists: Mrs. Barbara Christ, Candy Stackpole
Merrimack Region, Chelmsford Vicariate.

To help you create flexible, efficient multi-use space, Hufcor offers an extensive line of acoustically superior operable and accordion partitions in a wide range of styles and configurations.

They're smartly designed to store easily out of sight when not in use.

Best of all, Hufcor partitions seal at the floor, ceiling, and all vertical edges to give you outstanding sound control.

Call for a free estimate today and put Hufcor versatility, acoustical superiority, and quality to work for you.

FUNCTIONAL FREEDOM.
HUFCOR

THE KWIK-WALL COMPANY
OF NEW ENGLAND INC.
1-800-345-5945

100 Weymouth Street (P.O. Box 566)
Rockland, Massachusetts 02370

(No. 1 Source For Folding Walls in New England)

LOWELL

Holy Trinity

POLISH
350 High Street, Lowell 01852 Est. 1904
(508) 452-2564
Rev. Msgr. John A. Abucewicz, Pastor
Residence: 340 High Street, Lowell (01852)
Sunday Masses: (Saturday, 4:00, 5:30 P.M.); 8:30, 10:30, 12:00 Noon.
Holyday Masses: (Eve of Holyday, 7:00 P.M.); 7:00, 9:00 A.M.; 7:00 P.M.
Weekday Mass: 7:00 A.M.
Confessions: 3:30 and 5:00 P.M. Saturdays; 8:00 A.M., Sunday; Before the Masses first Fridays and Saturdays
St. Stanislaus School, 368 High Street, 453-2360.
Principal: Sister Janice Marie, C.S.S.F.
Felician Sisters Convent, 372 High St., 452-2474.
Cemetery: Holy Trinity
Choir Director and Organist: Mrs. Mary Niedziela, 305 Methuen St.
Merrimack Region, Lowell Vicariate.

Immaculate Conception

144 E. Merrimack Street, Lowell 01852 Est. 1869
(508) 458-1474
Very Rev. Francis D. Hassett, O.M.I., VF, Pastor, Religious Superior
Parochial Vicars:
Rev. John Savage, O.M.I.
Rev. James M. Crowley, O.M.I.
Rev. John J. Lyons, O.M.I.
Spanish Apostolate:
Rev. James Fee, O.M.I.
Hospital Chaplains:
Rev. John Wholey, O.M.I.
Rev. John Hogan, O.M.I.
In Residence:
Rev. Lawrence P. Deery, O.M.I.
Residence: 3 Fayette Street, Lowell (01852)
Sunday Masses: (Saturday, 4:00 P.M.); 7:30, 9:00, 10:30 A.M.; 11:15 A.M. (Spanish); 12:00 Noon.
Weekday Masses: 8:00 A.M.; 12:00 Noon.
Confessions: Before Mass: Saturdays and Daily
Immaculate Conception Grammar School, High and East Merrimack Streets, 454-5339.
Principal: Sister Carol Cahill, S.N.D
Religious Education Director: Mrs. Susan Kay, (454-8341)
Music Director: Mrs. Joseph P. Donahue, Jr.
Merrimack Region, Lowell Vicariate.

Notre Dame de Lourdes

FRANCO-AMERICAN
101 Smith Street, Lowell 01851 Est. 1908
(508) 459-2339
Rev. Norman J. Parent, O.M.I., Pastor
Parochial Vicar:
Rev. John Cox, O.M.I.
Pastoral Ministers:
Carmen Coughlan
Bro. John Law, O.M.I.
Jeanne C. Pinard
In Residence:
Rev. Leo A. Desmarais, O.M.I.
Residence: 101 Smith Street, Lowell (01851)
C.C.D. Office: 453-5800
Sunday Masses: (Saturday, 4:00 P.M.); 8:30, 10:30 A.M.
Holyday Masses: (Eve of Holyday, 7:00 P.M.); 10:00 A.M., 7:00 P.M.
Weekday Mass: 7:30 A.M.
Sacrament of Reconciliation: 3:00-3:45 P.M., Saturday.
Organist: Mr. Joseph Latouche (250-0108)
Merrimack Region, Lowell Vicariate

Sacred Heart

159 Moore St., Lowell 01852 Est. 1884
(508) 453-3962 453-6808
Rev. John Madigan, O.M.I, Pastor
Parochial Vicars:
Rev. Donald O'Brien, O.M.I.
In Residence:
Rev. Salvatore Costa, O.M.I.
Rev. Seamus Finn, O.M.I.
Residence: 159 Moore Street, Lowell (08152)
Sunday Masses: (Saturday, 4:00 P.M.); 7:30, 9:30, 11:30 A.M.
Holyday Masses: (To be announced)
Weekday Mass: 8:00 A.M., (Sat., 8:30 A.M.)
Confessions: Saturday, 3:30-4:00 P.M.
Director of Religious Education: 453-4707
Sister Anne O'Connell, S.N.D.
Sacred Heart Grammar School, 122 Andrews St., 453-4751
Principal: Sister Marguerite Gendreau, SSMN
Sacred Heart Convent, 181 Moore St., 452-0202
Organist: Mrs. Judith A. Clark, 21 Stromquist Ave., 452-1039
Merrimack Region, Lowell Vicariate.

St. Anthony

PORTUGUESE
893 Central Street, Lowell 01852 Est. 1901
(508) 452-1506
Rev. Antonio P. Pinto, Administrator
Parochial Vicar:
Rev. Ronald Gomes
Permanent Deacon:
Deacon Richard H. Rocha
Residence: 893 Central Street, Lowell (01852)
Sunday Masses: (Saturday, 5:30 P.M., English; 7:00 P.M. Portuguese). 9:00 A.M. (English), 11:30 A.M. (Portuguese).
Holyday Masses: (Eve of Holyday 7:00 P.M., English); 8:00 A.M., 7:00 P.M. (Portuguese)
Weekday Masses: 8:00 A.M.,; 7:00 P.M.
Confessions: Saturdays, 4:00-5:30 P.M.
Baptisms: 3rd Sunday of month (English)' 2nd and 4th Sundays, (Portuguese) 1:00 P.M.
C.C.D. Coordinator: Deacon Richard H. Rocha
Office: (459-9520)
Choir Director and Organist: Mrs. Beatrice Cunha, 139 Haverhill St., Dracut.
Merrimack Region, Lowell Vicariate.

Sainte Jeanne d'Arc

FRENCH
129 Fourth Ave., Lowell 01854 Est. 1922
(508) 458-6316
Rev. George A. Sirois, O.M.I., Pastor
Parochial Vicar:
Rev. Roger E. Lamoureux, O.M.I
Rev. Anatole Lessard, O.M.I.; Technical Assistant
Transitional Deacon:
Rev. Bro. Leonard MacGillivray, O.M.I.
Pastoral Assistant:
Mrs. J.M. Royer
In Residence:
Rev. James Robichaud, O.M.I., (Chaplain, Lowell General Hospital)
In Retirement:
Rev. Victor J. Alexander, O.M.I.
Rev. Lucien Brassard, O.M.I., (D'Youville Manor)
Residence: 129 Fourth Ave., Lowell (01854)
Sunday Masses: (Saturday, 4:00 P.M.); 8:00 (French), 10:00 11:30 A.M.
Holyday Masses: (Eve of Holyday, 7:00 P.M.)
Holyday: as announced; Legal Holidays, 9:00 A.M.
Weekday Masse: 7:00 A.M.
Confessions: 3:30 P.M., Saturday. By appointment anytime.
Sainte Jeanne d'Arc Elementary School. 453-4114, 68 Dracut St.
Principal: Sister Prescille Malo, S.C.O.
Sainte Jeanne d'Arc Convent, 245 University Ave., 458-6632
Religious Education Director/Youth Minister:
Mrs. Connie Milner (454-3616)
Accommodations for Handicapped.
Merrimack Region, Lowell Vicariate.

St. Jean Baptiste

FRENCH
725 Merrimack St., Lowell 01854 Est. 1868
(508) 454-7783
Rev. Arthur Obin, O.M.I., Pastor
In Residence:
Rev. Armand L. Morissette, O.M.I.
Rev. George Rivard, O.M.I.
Rev. Leo Monette, O.M.I.
Rev. George Protopapas, O.M.I.
Rev. Normand Fillion, O.M.I.
Rev. Paul Ouellette, O.M.I.
Rev. Adhemar Deveau, O.M.I.
Pastoral Associate:
Bro. Thomas Horan, O.M.I.
Residence: 725 Merrimack St., Lowell (01854)
Sunday Masses: (Saturday, 4:00 P.M. 7:00 P.M. Spanish); 9:00, 11:00 A.M., 9:00 A.M. in French
Confessions: Saturdays, 3:15-3:45 P.M.
St. Joseph Elementary School, 511 Moody St., 453-4138
Principal: Mrs. Kathleen Daniel
Little Sisters of the Holy Family, 8 Austin St., 454-6825
Merrimack Region, Lowell Vicariate.

St. Joseph The Worker Shrine

37 Lee St., Box 1276. Lowell 01853 Est. 1956
(508) 458-6346
Rev. Herve Gagnon, O.M.I., Director
Staff Assistants:
Rev. Etienne Larose, O.M.I.
Rev. Charles Moreau, O.M.I.
Rev. Laureat Savard, O.M.I.
Rev. Jean J. Vallieres, O.M.I.
Sunday Masses: (Saturday, 4:00, 5:00 P.M., 6:00 P.M.); 8:15, 10:15, 11:30 A.M.
Weekday Masses: 8:00 A.M., 12:00 Noon, 5:40 P.M.
Holyday Masses: (Eve of Holyday, 4:00, 5:30 P.M.); 8:00, 11:00 A.M., 12:00 Noon, 4:00, 5:30 P.M.
Confessions: Monday to Saturday, 10:00 A.M.-1:00 P.M., Monday to Friday, 4:30 to 5:30 P.M.

St. Joseph

LITHUANIAN
151 Rogers Street, Lowell 01852 Est. 1908
(508) 452-5992
Rev. John D. Zuromskis, Pastor
Residence: 151 Rogers Street, Lowell (01852)
Sunday Masses: (Saturday, 4:00, 5:15 P.M.); 8:00, 10:00, 11:30 A.M., 5:00 P.M.
Holyday Masses: (Eve of Holyday, 4:00, 5:15 P.M.); 7:30 A.M., 4:00, 5:15, 7:00 P.M.
Weekday Masses: 7:30 A.M. (Lent 5:00 P.M. Daily)
Confessions: Saturdays, 7:30 P.M., Before all Saturday, Sunday and Holyday Masses.
Choir Director and Organist: Sophie Blazewicz, 367 High St.
Merrimack Region, Lowell Vicariate.

St. Louis de France

FRANCO-AMERICAN
221 West Sixth St., Lowell 01850 Est. 1904
(508) 454-0496
Rev. Richard O. Matte, Pastor
Parochial Vicar:
Rev. Roger N. Jacques
Residence: 221 West Sixth St., Lowell (01850)
Sunday Masses: (Saturday, 4:00 P.M.); 8:30, 10:00 (French), 11:30 A.M.
Holyday Masses: (Eve of Holyday, 4:00 P.M.); 7:00, 10:00 A.M., 7:00 P.M.
Weekday Masses: 7:00 A.M. (8:00 A.M., Saturday)
Confessions: Saturday, 3:30-4:00 P.M., Sunday, 8:15-8:30 A.M.
St. Louis Elementary School, 77 Boisvert St., 458-7594
Principal: Sister Lucille Martel, S.A.S.V.
St. Louis Academy, 74 Boisvert St., 452-2332
Principal: Sister Irene Martineau, S.A.S.V.
Religious Education Office: 454-5912
Mrs. Therese MacNeil, Miss Claire Chandonnet, Miss Denise Frechette
St. Louis Convent: 85 Boisvert St., 454-5742
Music Director: Mr. Raymond Chandonnet
Merrimack Region, Lowell Vicariate.

St. Margaret

384 Stevens St., Lowell 01851 Est. 1910
(508) 454-5143
Rev. Msgr. Vincent A. Jakul, Pastor
Parochial Vicar:
Rev. Paul J. Finegan
Permanent Deacon:
Deacon Barry Lloyd
Residence: 374 Stevens Street, Lowell 01851
Sunday Masses: (Saturday, 4:00, 6:00 P.M.); 7:30, 9:30, 10:45 A.M.; 12:00 Noon.
Holyday Masses: (Eve of Holyday, 4:00, 6:00 P.M.); 7:00, 10:00 A.M.; 12:00 Noon; 6:00 P.M.
Weekday Masses: 9:00 A.M. (Sat., 8:00 A.M.; 1st Fri., 12:00 Noon)
Confessions: Saturdays, 3:30 P.M.; After 4:00 and 6:00 P.M. Masses
St. Margaret's Grammar School, Stevens Street, 453-8491
Principal: Ms. Lillian Lamoureux
St. Patrick Cemetery and St. Mary Cemetery
Religious Education Coordinator: Miss Mary Anne Bourgeois
Merrimack Region, Lowell Vicariate.

Ste. Marie

FRENCH
75 Chamberlain St., Lowell 08152 Est. 1931
(508) 453-2134
Rev. Romeo J. Murphy, O.M.I., Pastor
Residence: 80 Chamberlain Street, Lowell (01852)
Sunday Masses: (Saturday, 4:00 P.M.); 10:15 A.M.
Holyday Masses: (Eve of Holyday, 7:00 P.M.); 12:00 Noon, 7:00 P.M.
Weekday Mass: 8:30 A.M.
Confessions: Saturday, 3:30 P.M.
CCD Executive Director: Mrs. Helen Surprenant (458-3644)
Music Director: Mr. Rene Ayotte, 80 Bolton St., 454-6612
Merrimack Region, Lowell Vicariate.

All Records of St. Peter's Parish are kept at the Sacred Heart Rectory 159 Moore St., Lowell, MA. 01852.

REPLACEMENT WINDOWS

INSTITUTIONAL COMMERCIAL INDUSTRIAL

- ENERGY EFFICIENT
- VANDAL RESISTANT
- THERMAL BARRIER

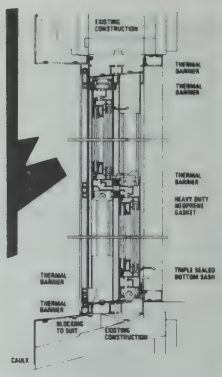

THE CHEVIOT CORPORATION

55 FOURTH AVENUE
NEEDHAM HEIGHTS, MA. 02194
(617) 449-1100

(Over 30 years experience)

architectural Aluminum | C AAMA CERTIFIED MANUFACTURER WARRANTS CONFORMITY TO ANSI A 134-1 | CODE 165-1 "HP" SERIES | AAMA

SINCE 1873

APA

24 HOUR CENTRAL STATION PROTECTION FOR COMMERCIAL & RESIDENTIAL

UL LISTED CENTRAL STATION

PROTECTIVE SYSTEMS, Inc.

DESIGN/INSTALLATION
MAINTENANCE

- BURGLAR - FIRE ALARMS
- SPRINKLER SUPERVISION
- CLOSED CIRCUIT TV SYSTEMS

Serving the Roman Catholic Archdiocese since 1940.

61 BATTERYMARCH ST., BOSTON (617) 426-6624

BOSTON STOIA

Boston Lock & Safe Co.

PROFESSIONAL LOCKSMITHS & SECURITY SPECIALISTS
• SINCE 1790

AMERICA'S OLDEST LOCKSMITHS

Featuring

- MEDECO HIGH SECURITY LOCKS
- MASTER KEY SYSTEMS
- FALCON INTERCHANGEABLE CORE LOCKS
- ALL TYPES OF INSULATED FILES, SAFES & VAULTS

RESIDENTIAL · COMMERCIAL · INDUSTRIAL · INSTITUTIONAL

• SOLD • SERVICED • INSTALLED

- LOCK & SAFE COMBINATIONS CHANGED
- PANASONIC CC-TV SURVEILLANCE SYSTEMS
- OFFICE EQUIP. LOCKS & LOCKER LOCK SERVICE
- COMPUTER DATA SAFES, IN-THE-FLOOR SAFES

(617)-787-3400

30 LINCOLN STREET BOSTON (BRIGHTON), MASS.

LOWELL

St. Michael

6th Street, Lowell 01850 Est. 1883
(508) 459-0713
Rev. Paul F. Bailey, Pastor
Parochial Vicar:
Rev. Paul V. Moynihan
Permanent Deacon:
Deacon John S. McGrall
Pastoral Associates:
Sr. Charles Francis, O.P.
Sr. Rose Frances, O.P.
In Residence:
Bro. Raymond Davey, FSC
Residence: 543 Bridge St., Lowell (01850)
Sunday Masses: (Saturday, 4:00 P.M.); (5:30 P.M. Sept.-June), 7:00, 9:00 (Folk, 10:30 A.M. (Choir), 12:00 Noon
Holyday Masses: As announced
Weekday Masses: 7:00, 9:00 A.M.
Sacrament of Reconciliation: 2:45 to 3:45 P.M.
St. Michael's Grammar School, Sixth Street at Read Street
Principal: Irene M. Marcoux, O.P. 453-9511
St. Michael's Convent, 15 Sixth Street, 458-1617
Organists: Mr. and Mrs. Robert Reich
Merrimack Region, Lowell Vicariate.

St. Patrick

282 Suffolk Street, Lowell 01854 Established 1827
(508) 459-0561
Rev. Thomas F. Powers, Pastor
Parochial Vicar:
Rev. Anthony Giang Nguyen
Pastoral Associate: Jeanne Lafond
In Residence:
Rev. Paul V. Garrity
Permanent Deacon:
Deacon Richard Corcoran
Residence: 282 Suffolk St., Lowell 01854
Sunday Masses: (Saturday, 4:00 P.M.); 7:30, 9:30, 11:30 A.M.; Vietnamese Mass (Saturday 7:00 P.M.); Cambodian Mass (Sunday 12:30 P.M.)
Holyday Masses: As Announced
Weekday Mass: 7:30 A.M.
Confessions: 3:30-4:00 P.M., Saturdays
St. Patrick's Grammar School, 311 Adam Street, Lowell, 210 Students.
Principal: Sister Loretta Fleming, S.N.D. 458-4232
Merrimack Region, Lowell Vicariate.

Shrine of St. Rita

158 Mammoth Road, Lowell 01854 Est. 1910
(508) 452-4812 (Rectory) 452-8597 (Hall)
Rev. Arnold E. Kelley, Pastor
Parochial Vicar:
Rev. William J. Carrigg
Permanent Deacon:
Deacon Donald LePage, 459-4425
Residence: 158 Mammoth Road, Lowell (01854)
Sunday Masses: (Saturday, 4:00 P.M.) 8:30, 11:00 A.M., 5:00 P.M.
Holyday Masses: (Eve of Holyday, 5:15 P.M.); 9:00 A.M., 12:00 Noon; 5:15 P.M.
Weekday Masses: 9:00 A.M.; 5:15 P.M.
Sacrament of Reconciliation: Saturdays, 2:30-3:30 P.M.
Sacrament of Baptism: 1st and 3rd Sundays, 2:00 P.M. (Catechesis Required)
Sacrament of Matrimony: Call Rectory at least 6 months before wedding. Marriage Preparation Required.
CCD Coordinator: Sr. Marie Mullane, R.C.
Organist: Mr. Kenneth McAnespie - 452-2179
Ramp Entrance: Wheel Chairs available
AA Discussion Group - Fridays 7:30, Fr. Crowley Hall
Merrimack Region, Lowell Vicariate.

LYNN

Holy Family

ITALIAN
26 Bessom Street, East Lynn 01902 Est. 1922
(617) 599-7200
Rev. Charles J. Grady, C.S.S., Pastor
Parochial Vicar:
Rev. James G. Shea, C.S.S.
In Residence:
Rev. Louis J. Bonan, C.S.S.; Senior Priest
Residence: 26 Bessom Street, East Lynn (01902)
Sunday Masses: (Saturday, 4:00 P.M.); 9:00, 10:30 A.M.; 12:00 Noon.
Holyday Masses: (Eve of Holyday, 5:30 P.M.); 8:00 A.M.; 5:30, 7:00 P.M.
Weekday Mass: 8:00 A.M.
Confessions: 3:00-4:00 P.M., Saturday
Baptisms and Instructions: By Appointment.
C.C.D. Director: Mrs. Marcia Baty 596-2390
Organist: Mrs. Nellie Hynes, 20 Longwood Drive, Swampscott 01907.
North Region, Salem Vicariate.

St. Francis of Assisi

Est. 1925
Mission of Holy Family Church
110 Blossom St., Lynn 01902
(617) 592-3581
Rev. Henry J. Linse, C.S.S., Rector
Residence: 110 Blossom St., Lynn 01902
Sunday Masses: (Saturday, 4:30 P.M.); 10:00 A.M.
Holyday Masses: (Eve of Holyday, 7:00 P.M.); 12:00 Noon
Weekday Masses: 12:00 Noon (Sat. 9:00 A.M.; Tues. 7:00 P.M.)
Confessions: Saturday, 3:30-4:00 P.M.
Baptisms: 2nd and 4th Sunday of Month, 1:00 P.M.
Organist: Mrs. Florence Wassel (595-4911).
North Region, Salem Vicariate

Sacred Heart

579 Boston Street, West Lynn 01905 Est. 1894
(617) 593-8047
Rev. Ronald J. Gariboldi, Ph.D., Pastor
Parochial Vicar:
Rev. Paul F. Russell
Permanent Deacons:
Deacon John W. Hardy
Deacon Francis M. Gaffney
Pastoral Associate:
Sr. Therese Marceau, S.S.Ch.
Residence: 571 Boston Street, West Lynn (01905)
Sunday Masses: (Saturday, 4:00 P.M.); 7:30, 9:00, 11:00 A.M.; 5:15 P.M.
Holyday Masses: (Eve of Holyday, 7:00 P.M.); 6:45, 9:00 A.M., 5:15 P.M.
Weekday Masses: 6:45, 9:00 A.M., (Sat., 9:00 A.M.)
Confessions: Saturday, 3:00-3:45 P.M.
Coordinator of Youth Ministry/Religious Education Director: Mr.John S. Pension 592-1963
Sacred Heart Grammar School, 581 Boston St.
Principal: Joanne Eagan 592-7581
Convent: Sisters of St. Joseph 599-7048
North Region, Salem Vicariate.

St. Jean Baptiste

FRENCH
127 Franklin Street, Lynn 01902 Est. 1886
(617) 592-4246
Rev. Laurier J. Martineau, Pastor
Parochial Vicar:
Rev. Robert G. Labrie
Permanent Deacon:
Deacon Richard W. Cordeau
Pastoral Associate:
Sr. Estelle Grenier, S.A.S.V.
In Residence:
Rev. David J. Bartley
Chaplain Lynn Hospital 596-1522
Residence: 7 Endicott Street, Lynn, MA 01902
Sunday Masses: (Saturday, 4:00 P.M.); 7:45, 9:45 High Mass and 11:15
Holyday Masses: 7:00, 9:00, 11:00 A.M.,; 4:00 P.M., 7:00 P.M.
Weekday Mass: 9:00 A.M.
Confessions: 3:30 P.M. Saturday, Eve of Holydays and First Friday.
St. Jean Baptiste Grammar School, 29 Endicott Street, Principal: Mrs. Dolores Smithers (592-1806)
Organist and Choir Director: Benjamin DiScipio, 19 Lake Ave.
North Region, Salem Vicariate

St. Joseph

115 Union Street, Lynn 01902-2999 Est. 1874
(617) 599-7040
Team Ministry:
Rev. John E. Gallagher, M.Div.
Rev. Leonard E. Pelletier, M.Div.
Permanent Deacons:
Deacon Finley H. Chisholm
Deacon Lawrence R. McManus
Residence: 40 Green Street, Lynn (01902-2999)
Sunday Masses: (Saturday, 4:00 P.M.); 8:30, 10:00 A.M., 12:00 Noon; 5:30 P.M.
Holyday Masses: (Eve of Holyday 7:00 P.M.); 7:30 A.M.; 12:00 Noon, 5:30 P.M.
Weekday Masses: 7:30 A.M. In R. Ed. Chapel, 12:00 Noon in Lower Church
Confessions: Saturday, 3:15-3:45 P.M. and by Appointment.
Spanish Apostolate of Lynn 596-1110:
Rev. James E. Gaudreau, M. Div., M.R.E.
Ms. Odili Sarraulte, Pastoral Ministry
Spanish Liturgy: Sunday, 11:00 A.M.
Movimiento De las Mini-Inglesias:
40 Mini-Churches
7 Missionaries Sisters of the Sacred Heart of Jesus, 310 Essex St., 595-6371
St. Joseph School of Religion: 599-7043
Ms. Jean Fecteau
Apostolate to the Elderly: Sister Mary Kelleher, C.S.J., Sister Rita Hennessey, C.S.J.
Music Director: D. Michael Michaud
St. Joseph's Convent, 43 Green St., 599-7043
North Region, Salem Vicariate.

St. Mary

8 South Common Street, Lynn 01902-4489 Est. 1862
(617) 598-4907 596-2836
Very Rev. John F. Leonard, VF, Pastor
Parochial Vicars:
Rev. Michael M. Ferraro
Rev. Robert W. Murray
Permanent Deacon:
Deacon Timothy F. Dempsey
Pastoral Associate:
Sr. Elaine Donovan, L.S.A.
Residence: 8 South Common Street, Lynn (01902-4489)
Sunday Masses: (Saturday, 4:00 P.M.); 7:00, 9:00, 11:00 A.M.
Holyday Masses: (Eve of Holyday, 5:15 P.M.); 9:00 A.M., 12:05, 5:15 P.M.
Weekday Masses: 9:00 A.M., 5:15 P.M.
Confessions: Saturday, 3:00-4:00 P.M., Daily 11:30-12:00 Noon
Baptisms: 1st and 3rd Sunday of each month at 2:00 P.M. Call Rectory for arrangements.
Religious Education Coordinator: Sister Margaret William, O.P., (599-2275)
Pastoral Care of the Elderly Coordinator: (592-1500) Sister Ruth Feeney, C.C.J.
St. Mary's Regional High School, 55 Tremont Street Principal: Sr. Marie Gurry, S.N.D., 595-7885
St. Mary's Convent, 32 City Hall Square (593-2572)
Choir Director and Organist: Veronica Laite (465-0385)
North Region, Salem Vicariate.

STEINWAY PIANOS

M·Steinert & Sons

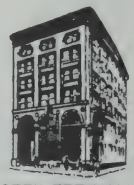

STEINERT HALL
BOSTON COMMON
A NEW ENGLAND INSTITUTION
SINCE 1860

Exclusively representing Steinway, Sohmer, Steinert, Everett, and Young Chang Pianos

Over 300 New, Rebuilt and Used Instruments.
Full Piano Service

M.STEINERT & SONS

162 Boylston St., Boston • (617) 426-1900 110 Grove St., Worcester • (508) 755-2506
New England's Premier Piano Merchants Since 1860

LYNN

St. Michael

POLISH
567 Summer Street, Lynn 01905 Est. 1906
(617) 593-4584
Rev. Kazimierz Zastawny, Administrator
In Residence:
Rev. Ferdinand E. Slejzer, Senior Priest
Residence: 567 Summer Street, Lynn (01905)
Sunday Masses: (Saturday, 4:00 P.M.); 8:30 A.M., 10:30 A.M. (Polish); 12:00 Noon
Holyday Masses: (Eve of Holydays, 7:00 P.M.); 7:30 A.M., 12:00 Noon, 4:00, 7:00 P.M.
Weekday Masses: 7:30 A.M., (First Friday, 12:00 Noon)
Confessions: Saturdays 7:00-7:25 A.M., 3:00-3:45 P.M.; Sundays 8:00-8:25 A.M.; First Fridays 7:00-7:25 A.M.
Choir Director and Organist: Edward W. Koza
North Region, Salem Vicariate.

St. Patrick

21 Light Street, Lynn 01905 Est. 1906
(617) 599-7750
Rev. William F. Howatt, Pastor
Residence: 12 Orchard Street, Lynn (01905)
Sunday Masses: (Saturday, 4:00 P.M.); 11:00 A.M., Oct-May; 10:00 A.M., June-Sept.
Holyday Masses: As announced
Weekday Mass: 8:30 A.M., in Rectory Chapel and as announced
Confessions: Prior to Weekend Masses and upon request at Rectory
Baptisms: Second and Fourth Sundays
Organist: Leanne Pessini (595-2593)
North Region, Salem Vicariate.

St. Pius V

Maple Street, Lynn 01904-2799 Est. 1912
(617) 595-7487
Team Ministry:
Rev. Thomas J. Buckley
Rev. Paul E. Kilroy
Parochial Vicar:
Rev. Timothy J. MacGeorge
In Residence:
Rev. Msgr. Peter F. Hart, P.A., Senior Priest
Rev. Thomas Elliott, C.S.C.
Pastoral Associates:
Mary Ellen Cocks
Sr. Maria J. Foley, SCH
Residence: 215 Maple Street, Lynn (01904-2799)
Sunday Masses: (Saturday, 4:00 P.M.); 7:30, 9:15, 11:30 A.M., 5:00 P.M.
Holyday Masses: (Eve of Holyday, 5:00 P.M.); 7:00, 9:00 A.M., 5:00, 7:00 P.M.
Weekday Mass: 7:00 A.M.
Confessions: 3:00-3:45 P.M.
Baptisms: Contact the Rectory a few weeks in advance
St. Pius V Grammar School and Convent: 28 Bowler St., 593-8292, K-8
Principal: Sr. Lorraine Hinrichsen, C.S.J.
North Region, Salem Vicariate.

LYNNFIELD

Our Lady of the Assumption

758 Salem St., Lynnfield 01940 Est. 1937
(617) 598-4313
Rev. Robert J. McAuliffe, Pastor
Parochial Vicar:
Rev. Jerome F. Gillespie
In Residence:
Rev. William J. Hamilton, S.J.
Residence: 17 Grove Street, Lynnfield (01940)
Sunday Masses: (Saturday 4:00 P.M.); 7:00, 9:00, 10:30 A.M., 12:00 Noon
Holyday Masses: (Eve of Holyday, 4:00 P.M.); 7:00, 9:00 A.M.; 7:00 P.M.
Weekday Masses: 7:00, 9:00 A.M. (Saturday, 9:00 A.M.)
Confessions: Saturday, 2:45-3:45 P.M.
Baptisms: 2nd Sunday at 2:00 P.M.
(Parents Meeting: 1st Sunday at 2:00 P.M. in Rectory)
Director of Religious Education: Mrs. Carol Farina (592-6066)
Our Lady of the Assumption School, 34 Grove Streeet, 599-4422.
Principal: Sr. Martha Marie Pooler, O.S.F.
Our Lady of the Assumption Convent, 40 Grove St., 599-4582
Organist: Eileen McMahon, 465 Summer St., (334-3836)
Accommodations for Handicapped
North Region, Gloucester Vicariate

St. Maria Goretti

112 Chestnut St., Lynnfield Ctr. 01940 Est. 1960
Exit -41 at Rte. -128
(617) 334-2367
Rev. John H. Flynn, M.A., M.Th., Pastor
Director Of Religious Education:
Sister Alice Brennan, S.N.D., (334-6443)
In Residence:
Rev. John J. Stagnaro, M.A
Residence: 112 Chestnut Street, Lynnfield Center (01940)
Sunday Masses: (Saturday, 5:00 P.M.), 9:00, 11:00 A.M.
Holyday Masses: (Eve of Holyday, 7:30 P.M.); 9:00 A.M., 7:30 P.M.
Weekday Mass: 9:00 A.M.
Confessions: Before Mass on Saturday, 4:30-5:00 P.M.
Organists: Frances Molyneau, (334-3858), Bette Mahoney (599-1043)
Accommodations for Handicapped
North Region, Gloucester Vicariate.

MALDEN

MALDEN - MEDFORD SECTION

mmaculate Conception

00 Pleasant Street, Malden 02148 Est. 1854
(617) 324-4941
Rev. Arnold F. Colletti, Ph.D., Pastor
Parochial Vicars:
Rev. John F. Fitzgerald
Rev. Kevin P. Horrigan
Rev. Gerald C. Fraser
Rev. Robert P. Reed
Pastoral Associate:
Sister Mary Melita Ryan, S.S.N.D
Residence:
Rev. Joseph A. Antonellis, Technical Assistant
Chaplain: Malden Hospital
Residence: 10 Fellsway East, Malden 02148
Sunday Masses: (Saturday, 4:00, 7:30 P.M.); 6:30, 8:30, 10:15, 11:45 A.M., 5:00 P.M.
Holyday Masses: (Eve of Holyday, 5:30 P.M); 6:30, 7:15, 9:00 A.M., 12:00 Noon, 5:30, 7:30 P.M
Weekday Masses: 6:30, 7:15, 9:00 A.M
Baptisms: First and Third Sundays of month at 2:00 P.M.
Instruction 2nd and 4th Sundays of month at 8:00 P.M.
Confessions: 3:15, 7:00 P.M. Saturday 4:30 P.M. Eve of First Friday and Holydays, and by appointment
Immaculate Conception Grammar School, 306 Highland Avenue (322-0129) Principal, Sister Patricia Hammond, SSND
Girls Catholic High School, 366 Charles Street (322-4171) Principal, Sister Carol Ann Graf, SSND
Religious Education: (324-5518)
Sr. Julienne Sullivan, SND, Mary Kiley, Chuck Thompson
Immaculate Conception Convent, 2 Fellsway East, (322-0086)
Choir Director and Organist: Ms. Rosalind Mohnsen
North Region, Medford Vicariate.

St. Peter

(FORMERLY ST. PETER'S MISSION)
ITALIAN
257 Pearl Street, Malden 02148 Est. 1972
(617) 322-6142
Rev. Antonio A. Cintolo, Pastor
In Residence:
Rev. John U. Paris, Technical Assistant
Residence: 12 Thacher St., Malden 02148
Sunday Masses: (Saturday, 4:00 P.M.), 9:00, 10:15 A.M., 11:30 A.M. (Italian)
Holyday Masses: (Eve of Holyday, 5:30, 7:30 P.M.), 12:00 Noon, 7:30 P.M.
Confessions: Saturday, 3:00-4:00 P.M
Organist: Luci Zampitella, 89 Converse Lane, Melrose
North Region, Medford Vicariate.

Sacred Hearts

297 Main Street, Malden 02148 Est. 1890
(617) 324-0728
Rev. Daniel J. Hickey, Pastor
Parochial Vicars:
Rev. Robert J. Higgins, S.J
Rev. Robert J. Bowers
Weekend Assistant:
Rev. Martin J. Walsh, Jr.
Residence: 297 Main Street, Malden (02148)
Sunday Masses: (Saturday, 4:00, 5:15 P.M.); 7:30, 9:00, 11:00 A.M., 12:15, 5:30 P.M
Holyday Masses: As Announced
Weekday Masses: 7:00 A.M., 12:10 P.M. (Saturday 8:00, 12:10)
Confessions: 3:00-4:00 P.M. Saturday, and at the Rectory upon request
Sacred Hearts Parish School-Cheverus, 30 Irving St. (K-8)
Principal: Mrs. Dianne Dingolo (324-6584)
Sacred Hearts Convent, 28 Irving Street, 322-2049
Religious Education Coordinator: Miss Donna M. Denver, (322-5211)
Music Coordinator: Mrs. Maureen E. Gaffney
North Region, Medford Vicariate

MAPLEWOOD SECTION

St. Joseph

770 Salem Street, Malden 02148 Est. 1902
(617) 324-0402
Rev. John A. Daley, Pastor
Parochial Vicars:
Rev. Richard T. Bakker
Rev. William P. Smith
Pastoral Associate:
Sister Mary Nagle, C.S.J.
Residence: 790 Salem Street, Malden (02148)
Sunday Masses: (Saturday, 4:00 P.M.); 7:30, 9:00, 10:30 A.M., 12:00 Noon
Holyday Masses: (Eve of Holyday, 4:00, 7:00 P.M.), 7:00, 9:00 A.M., 7:00 P.M
Weekday Mass: 9:00 A.M
Confessions: Saturdays 3:00-3:45 P.M.; 5:00-5:30 P.M.
Religious Education Coordinator: Sister Mary Nagle (324-2444)
Organist: Jane Brunelle
North Region, Medford Vicariate

THE SOURCE FOR ALL YOUR NEEDS

M. J. CURLEY COMPANY
1360 HANCOCK STREET
QUINCY, MASS. 02169

TELEPHONE-AREA CODE 617
770-1205

TOLL FREE 1-800-872-2751

ALL NEW ENGLAND AREA

CHURCH FURNISHINGS AND SUPPLIES – RELIGIOUS ARTICLES AND GIFTS

BOOKS FROM ALL THE MAJOR RELIGIOUS PUBLISHERS

CASSETTES AND MUSIC BOOKS

REPAIR AND REFINISHING OF SACRED VESSELS

MARLBORO

Immaculate Conception

19 Prospect St., Marlboro 01752 Est. 1854
(508) 485-0016__879-4112__485-0221
Rev. Paul J. McLaughlin, Pastor
Parochial Vicars:
Rev. John J. Dewire
Rev. Walter H. Cuenin, S.T.D.
Permanent Deacon:
Deacon Douglas Peltak
Residence: 17 Washington Court, Marlboro (01752)
Sunday Masses: (Saturday, 4:30, 7:30 P.M.); 7:30, 9:00, 10:30 A.M., 12:00 Noon; 5:00 P.M.
Holyday Masses: As scheduled
Weekday Mass: 9:00 A.M.
Confessions: Saturday, 3:15-4:00 P.M.
Immaculate Conception Grammar School, PreK-8
Principal: Mrs. Martha McCook 460-3400
Director of Religious Education: Michael J. Carr, Jr. 481-7535
Cemetery: Immaculate Conception
Organist: Mrs. Martha Yacyshyn, 57 Queenview St.
West Region, Marlboro Vicariate.

St. Ann

ITALIAN
466 Lincoln Street, Marlboro 01752 Est. 1921
(508) 485-1968
Rev. Gregory Mercurio, O.F.M., Pastor
Residence: 466 Lincoln Street, Marlboro (01752)
Sunday Masses: (Saturday, 4:30 P.M.); 8:00, 9:30, 11:30 A.M.
Holyday Masses: (Eve of Holyday, 5:30 P.M.), 7:30 A.M., 5:30 P.M.
Weekday Mass: 7:30 A.M.
Confessions: 3:00-4:00 P.M., Saturdays
Choir Director and Organist: Donna McIntyre
West Region, Marlboro Vicariate.

St. Mary

FRENCH
26 Broad Street, Marlboro 01752 Est. 1870
(508) 485-0390 (508) 485-0466 (C.C.D. Office)
Rev. Rene J. Joyal, Pastor
Parochial Vicar:
Rev. Lionel P. Ouellette
Residence: 26 Broad Street, Marlboro (01752)
Sunday Masses: (Saturday, 4:00 P.M.); 7:30, 9:00, 11:00 A.M.
Holyday Masses: (Eve of Holyday, 7:00); 7:45 A.M.; 7:00 P.M.
Weekday Mass: 7:45 A.M.
Confessions: 10:00-10:30 A.M.; 3:30-4:00 P.M., Saturdays: Holydays and First Fridays: Before Mass.
Pastoral Care Minister: Sister Jeannette Gonthier, S.S.Ch.
Religious Education Coordinator: Judy McCabe
Music Director: Anthony Rando (485-7559)
Cemetery: St. Mary's Cemetery
West Region, Marlboro Vicariate.

St. Matthias

409 Hemenway St., Marlboro 01752 Est. 1963
(508) 460-9255
Rev. John R. Lizio, Pastor
Residence: 409 Hemenway Street, Marlboro (01752)
Permanent Deacon:
Deacon Robert I. Hoaglund
Sunday Masses: (Saturday, 4:00 P.M.); 9:00, 11:00 A.M.
Holyday Masses: (Eve of Holyday, 7:30 P.M.); 9:00 A.M., 7:30 P.M.
Weekday Masses: 9:00 A.M. (Except Wed., 11:00 A.M.)
Sacrament of Reconciliation: Saturday, 9:30 A.M.; 3:15-3:45 P.M., Also by appointment
Baptism: 3rd Sunday of Month, also, Communal Celebration;1st weekend of Month
Instruction, prior Wednesday, 7:00 P.M.
Contact Deacon Hoaglund for preparation.
Religious Education Consultant: Mr. John Collins
Choir Director and Organist: Mrs. Judy McManus
Accommodations for Handicapped
West Region, Marlboro Vicariate.

MANCHESTER

Sacred Heart

62 School Street, Manchester 01944 Est. 1905
(508) 526-1263
Rev. James J. Harrington, Pastor
Residence: 62 School Street, Manchester (01944)
Sunday Masses: (Saturday, 5:00 P.M.); 9:00, 11:15 A.M., (Summer Schedule: Sunday, 8:00, 10:30 A.M.
Holyday Masses: (Vigil, 7:30 P.M.); 7:00, 9:00 A.M.
Weekday Mass: 7:30 A.M., (Saturday, 9:00 A.M.)
Confessions: 4:15-4:45 P.M., Saturday
Organist: Mrs. Thomas Baker, 10 Friend St., (526-4623)
North Region, Gloucester Vicariate.

MARBLEHEAD

Our Lady, Star of the Sea

85 Atlantic Ave., Marblehead 01945 Est. 1859
(617) 631-0086 631-0089
Team Ministry:
Rev. Francis M. Conroy
Rev. Edward P. Geary
Pastoral Assistant:
Sister Lorraine Ryan, O.P.
In Residence:
Rev. Gregory Floyd, O.S.B.
Residence: 85 Atlantic Avenue, Marblehead (01945)
Sunday Masses: (Saturday, 4:00 P.M.); 7:30, 9:00, 10:30 A.M.; 12:00 Noon.
Holyday Masses: (Eve of Holyday, 4:30 P.M.); 6:45, 8:30 A.M.; 7:00 P.M.
Weekday Mass: 8:30 A.M.
Confessions: 3:00-3:45 P.M., Saturday and by appointment
Religious Education Center 631-8340
Music Director: Betty Kent Lautner (631-3585)
Accommodations for the Handicapped
North Region, Salem Vicariate.

MANOMET
(see Plymouth-page 93)

MARSHFIELD

St. Christine

Route 3A, Marshfield Hills, 02051 Est. 1945
(617) 834-6003
Rev. Francis A. Regan, Pastor
Parochial Vicar:
Rev. Arthur P. O'Leary, M.Ed.
Pastoral Assistant: Mrs. Mary Cedrone
Residence: Route 3A, Marshfield Hills (P.O. Box 274), 02051
Sunday Masses: (Saturday, 5:00 P.M.); 7:00, 9:00, 11:00 A.M.; Holyday Masses: As Announced.
Weekday Masses: 7:30 A.M. (Mon., Wed., Fri.) 9:00 A.M. daily.
Confessions: 4:00-5:00, 7:30-8:00 P.M., Saturday.
C.C.D. Coordinators: Jean Godin, Margaret McNamara
Baptisms: 2nd Sunday of month.
Music Director: Mary Doyle
South Region, Weymouth Vicariate.

HUMAROCK

St. Theresa

Memorial Day-September 30
Mission of St. Christine Church
Sunday Masses: (Saturday, 7:00 P.M.); 8:30, 10:00 A.M.
Holyday Masses: Will be announced
Weekday Mass: 8:00 A.M.

GREEN HARBOR

Our Lady of the Assumption

Careswell and Canal Streets
Box 368, Green Harbor 02041-0368 Est. 1949
(617) 834-6252
Rev. Philip G. McConville, A.M. Pastor
Residence: 40 Canal Street, P.O. Box 368, Green Harbor (02041-0368)
Sunday Masses: (Saturday, 5:00, 7:30 P.M.); 8:30, 10:00, 11:30 A.M.
Holyday Masses: (Eve of Holyday, 5:00, 7:30 P.M.); 8:00 A.M.; 5:00, 7:30 P.M.
Daily Mass: 8:00 A.M.
Confessions: 4:00-4:45 P.M., Saturdays; Eves of Holydays after all evening Masses. First Friday Before Mass.
Accommodations for Handicapped
South Region, Weymouth Vicariate.

St. Ann's by the Sea

587 Ocean Street, Ocean Bluffs 02065 Est. 1945
(617) 834-4953
Rev. Patrick J. Gilmore, Pastor
Parochial Vicar:
Rev. Leo G. Cormier, M.A., M.Ed.
Residence: 591 Ocean Street (P.O. Box 2607), Ocean Bluffs 02065 (Marshfield)
Masses: Winter Schedule: (Saturday 4:00 P.M.); 8:00, 10:00, 11:30 A.M.; 5:00 P.M.
Summer Schedule: Memorial Day to Labor Day: (Saturday, 5:00 P.M.); 7:30, 9:00, 10:30 A.M.; 12:00 Noon, 5:00 P.M.
Holydays: As announced.
Weekdays: 9:00 A.M.
Confessions: Saturdays: (Winter), 3:00-3:45, 7:00-7:30 P.M.; (Summer), 4:00-4:45, 6:30-7:00 P.M.
C.C.D.; Mrs. Martha McLaughlin 834-8223
Organists Director: Mr. Robert Durling, Box 1, Ocean Bluff, 02065 and Helen Loftus
South Region, Weymouth Vicariate.

EUCHARISTIC FAST

Eating of food and drinking of any liquids except water are prohibited for one hour before the reception of Holy Communion. Those who are ill, even though not confined to bed, may take non-alcoholic beverages and liquid or solid medicine before holy communion without any time limit.

ST. JAMES

779 Fellsway, Medford — Established 1919

(617) 396-0025

Rev. Francis L. Gallagher, Pastor

Rev. Harold J. Johnson, Parochial Vicar
Deacon Arthur F. Rogers, Jr., Permanent Deacon
Mr. Michael Lescault, D.R.E.
Sunday Masses:
Saturday: 4:00.
Sunday: 7:00, 8:30, 10:30 A.M., and 12:00 Noon
Holyday Masses:
Eve of Holyday 7:30 P.M.
Holyday: 7:00, 9:00, 10:00 A.M., 12:00 Noon and 7:30 P.M.
Weekday Mass: 9:00 A.M.

MAYNARD

St. Bridget

One Percival St., Maynard 01754-1699 Est. 1881
(617) 897-2171
Rev. Brian M. Flatley, Pastor
Parochial Vicar:
Rev. J. Garret Thomson
Intern: John Capuci
Residence: One Percival Street, Maynard (01754)
Sunday Masses: (Saturday, 4:30 P.M.); 7:30, 9:30, 11:30 A.M.
Holyday Masses: (Eve of Holyday, 7:00 P.M.); 7:00, 9:00 A.M.; 12:10
Weekday Mass: 9:00 A.M.
Confessions: Saturday 3:30-4:00 P.M.
Director of Religious Education: Rosemary Szafran (897-3075)
Cemetery: St. Bridget's
Organist: Mrs. Elizabeth A. Britt, 24 Concord St.
Merrimack Region, Concord Vicariate.

St. Casimir

POLISH
Great Road, Maynard 01754 Est. 1912
(617) 897-2403
Rev. Louis S. Bilicky, Pastor
Residence: 253 Main Street, Maynard (01754)
Sunday Masses: (Saturday, 4:00 P.M.); 8:30, 11:00 A.M.(Winter); 8:00, 10:00 A.M. (Summer)
Holyday Masses: 8:00 A.M.; 12:00 Noon, 7:00 P.M.
Weekday Masses: 12:00 Noon; (Summer 8:00 A.M. only)
First Friday, 7:00 P.M.
Confessions: 3:00-4:00 P.M., Saturdays; before all Masses.
Merrimack Region, Concord Vicariate.

MEDFIELD

St. Edward The Confessor

133 Spring St. (Rt. 27) Medfield 02052-0003 Est. 1892
(508) 359-2633
Team Ministry:
Rev. Philip J. Des Rosiers, M.Ed.
Rev. Charles P. Weber, M.A.
Permanent Deacon:
Deacon John J. McDonough
Residence: 133 Spring St., P.O. Box 336 Medfield 02052
Sunday Masses: (Saturday, 5:00 P.M.); 8:00, 10:00 A.M., 12:00 Noon
Weekday Mass: 9:00 A.M., Chapel (Mon.-Sat.)
Holyday Masses: (Eve of Holyday, 7:00 P.M.), 9:00 A.M., 7:00 P.M.
Confessions: Saturday 3:45-4:30 P.M., following 5:00 P.M. Mass and by request.
Baptisms: Monthly (Consult bulletin)
Parish Manager:
Mr. James T. Regan
Coordinator of Religious Education: (359-6150)
Mrs. Dianne Payne
Coordinator of Liturgy: (359-5853)
Mr. Howard F. Lotis, Jr.
Church has easy access and facilities for handicapped
West Region, Natick Vicariate.

MEDFORD

Sacred Heart

55 Winthrop St., Medford 02155 Est. 1937
(617) 396-2232
Rev. Kenneth F. McAskill, Pastor
Parochial Vicar:
Rev. Nicholas J. Driscoll
Residence: 51 Winthrop Street, Medford (02155)
Sunday Masses: (Saturday, 4:00 P.M.); 8:30, 10:00, 11:30 A.M.
Holyday Masses: (Eve of Holyday, 4:00 P.M.); 9:00 A.M.; 7:30 P.M.
Weekday Mass: 9:00 A.M.
Sacrament of Reconciliation: 3:00-3:45 P.M., Saturdays and by appointment.
Parental Pre-Baptismal Instructions: By appointment.
Baptisms: Every 4th Sunday, by appointment, 2:00 P.M.
Religious Education Coordinator: Doris Zimmerman
Organist: Christopher Zarba
North Region, Medford Vicariate.

St. Francis of Assisi

Fellsway West, Medford 02155 Est. 1921
(617) 396-3400/4933
Rev. Francis E. O'Brien, Pastor
Parochial Vicars:
Rev. Edward T. Kelley
Rev. Robert E. Casey
Residence: 441 Fellsway West, Medford (02155)
Sunday Masses: (Saturday, 4:00, 7:00 P.M.); 8:00, 10:00 P.M.; 12:00 Noon
Holyday Masses: (Eve of Holyday, 4:00, 7:00 P.M.); 6:45, 9:00 A.M.; 4:00, 7:00 P.M.
Weekday Masses: 6:45, 9:00 A.M. (Sat. & Holidays 9:00 A.M. only)
Confessions: Saturday, 3:15-4:00 P.M.; 6:30-7:00 P.M.
Religious Education Directors: Sr. Mary Ridge, SND, Sr. Ann Marie McAndrews, SND (395-4042)
St. Francis of Assisi School, K-8th Gr., St. Clare Road.
Principal: Sister Catherine Corbett, SCH (395-9170)
St. Francis of Assisi Convent, 21 St. Clare Road (395-3514)
Organist: Mr. James Lombardo (395-1552)
Choir Director: Sr. Teresa Regan, S.C.H.
North Region, Medford Vicariate.

St. James

779 Fellsway, Medford 02155 Est. 1919
(617) 396-0025 __ 391-1127
Rev. Francis L. Gallagher, Pastor
Parochial Vicar:
Rev. Harold J. Johnson
Permanent Deacon:
Deacon Arthur F. Rogers, Jr.
Residence: 779 Fellsway, Medford (02155)
Sunday Masses: (Saturday, 4:00 P.M.); 7:00, 8:30, 10:30 A.M.; 12:00 Noon
Holyday Masses: (Eve of Holyday, 7:30 P.M.); 7:00, 9:00, 10:00 A.M.; 12:00 Noon, 7:30 P.M.
Weekday Mass: 9:00 A.M.
Confessions: Before Masses; Saturdays and Sundays
Director of Religious Education: Michael Lescault, (395-3537)
St. James Convent: (396-8949) 122 Fourth St., Medford 02155
Al-Anon: Mondays 8:00 P.M.
North Region, Medford Vicariate

St. Joseph

118 High Street, Medford 02155 Est. 1883
(617) 396-3860 396-0423
Team Ministry:
Rev. Raymond Goulet
Rev. Patrick McLaughlin
Rev. William H. Mullin
Permanent Deacon:
Deacon Robert Amerault, 395-1251
Pastoral Associate:
Sr. Ellen Pumphret, C.S.J.
In Residence:
Rev. Francis T. McFarland 396-5131
Residence: 114 High St., Medford (02155)
Sunday Masses: (Saturday, 4:00 P.M.); 8:00, 10:00 A.M., 12:00 Noon; 5:00 P.M. (Also 10:00 A.M. in Saltonstall Bldg.)
Holyday Masses: (Eve of Holyday, 5:00 P.M.); 6:45, 8:00, 10:00 A.M. (Saltonstall Bldg.); 12:00 Noon, 7:00 P.M.
Weekday Masses: 6:45, (Sept. - June) and 8:00 A.M.; Saturdays, Holidays: 8:00 A.M.
Baptism: Catechesis by appointment. Sacramental celebration 3rd Sunday of month.
Sacrament of Reconciliation: by appointment or Saturdays 3:00-4:00 P.M.
Weddings: by appointment with any priest 6 months prior to requested date for ceremony.
St. Joseph's School, 132 High Street, 396-3636
Principal: Sr. Maureen Joseph Hunt, C.S.J.
St. Joseph Convent, 2520 Mystic Valley Pkwy., 396-5670
C.C.D. Office: 396-2779
Note: Wheelchair ramp into Church
North Region, Medford Vicariate.

St. Raphael

516 High Street, West Medford 02155 Est. 1905
(617) 488-5444
Rev. Dennis J. Burns, J.C.D., KHS, Pastor
Parochial Vicar:
Rev. Thomas E. Keyes
Senior Priest in Residence:
Rev. Charles T. Duggan
Residence: 38 Boston Avenue, West Medford (02155)
Sunday Masses: (Saturday, 4:00, 7:15 P.M.); 7:30, 9:15, 11:30 A.M.; 5:00 P.M.
Holyday Masses: (Eve of Holyday, 5:00, 7:00 P.M.); 8:00 A.M.; 12:00 Noon, 5:00, 7:00 P.M.
Masses: (Chapel) 8:00 A.M.; 7:00 P.M.
Confessions: Saturdays 3:00-3:45 P.M.; and on request.
Baptism: All Sundays, 1:30 P.M. (Chapel)
St. Raphael's School, 516 High St., (483-3373)
Principal: Sr. Maureen Doherty, C.S.J.; Gr. K-8
St. Raphael Convent, 42 Boston Ave., (488-6172)
Director of Religious Education/CCD: (483-1139)
Sr. Janet McGilvray, R.C.E., 38 Boston Ave.
Music Director and Organist: Mr. Wayne Mondello, 43 Irvington Rd., (395-5620)
North Region, Medford Vicariate

MEDWAY

St. Joseph

155 Village St., Medway 02053 Est. 1885
(508) 533-6500
Rev. William C. Burckhart, Pastor
Parochial Vicar:
Rev. William M. MacKenzie
Permanent Deacon
Deacon John G. Ryan
Residence: 2 Barber St., Box 557 Village Station, Medway (02053)
Sunday Masses: (Saturday, 4:30 P.M.); 7:30, 9:00, 10:30 A.M.; 12:00 Noon.
Holyday Masses: (Eve of Holyday, 7:30 P.M.); 7:00, 9:00 A.M., 5:30 P.M., 7:30 P.M.
Weekday Mass: 9:00 A.M.
Confessions: Saturdays, 3:00-4:00 P.M. Rectory anytime by appointment.
C.C.D. Coordinator: Mrs. Ella Ryan (533-7771)
Director of Music/Organist: Anthony Crescenzi
Accommodations for Handicapped - elevator
West Region, Framingham Vicariate.

MELROSE

St. Mary of the Annunciation

Herbert Street, Melrose 02176 Est. 1894
(617) 665-0152 662-6985
Rev. Richard P. Little, Pastor
Rev. Msgr. Alfonso G. Palladino, Pastor Emeritus
Parochial Vicars:
Rev. Frederick T. Burke
Rev. Francis E. Sullivan
Residence: 46 Myrtle Street, Melrose (02176)
Sunday Masses: (Saturday, 4:00 P.M.); 7:30, 9:00, 11:30 A.M., 5:00 P.M.
Holyday Masses: (Eve of Holyday, 4:00 P.M); 9:00 A.M.; 12:05, 7:30 P.M.
Weekday Mass: 9:00 A.M.
Confessions: 3:30-4:30 P.M., Saturday; Eves of First Fridays and Holydays, 3:30 P.M.-4:00 P.M.
Sacrament Of Baptism: 1:15 P.M. 3rd Sunday of the month
St. Mary's Grammar School, Myrtle and Grove Sts. (K-8)
Principal: Miss Helen Blinstrub, 665-5037
Religious Education Director: Sister Raymunda Smith, SSND 665-3707
Choir Director/Organist: Mrs. Mary Rogers, 495 Swains Pond Ave.
North Region, Stoneham Vicariate.

Incarnation

425 Upham Street, Melrose 02176 Est. 1958
(617) 662-8844__662-9340
Team Ministry:
Rev. David F. Delaney
Rev. Lawrence E. Pratt
Permanent Deacon:
Deacon John W. Wise
Residence: 429 Upham St., Melrose (02176)
Sunday Masses: (Saturday, 4:30 P.M.); 8:00, 10:00, 11:30 A.M.
Holyday Masses: (Eve 4:30 P.M.); 9:00 A.M.; 7:30 P.M.
Weekday Mass: 9:00 A.M.
Confessions: 3:30-4:15 P.M., Saturdays or by appointment
Baptism: Second Sunday of each month, 1:15 P.M.
Religious Education Coordinator: Mrs. Joanna Palmer (662-7050)
North Region, Stoneham Vicariate.

ARIES WINDOW DESIGN CO.

Interior Window Treatments
For
Office Healthcare and
Educational Facilities

11 Vine Street
P.O. Box 199
Braintree, MA 02184

(617) 849-2979

Fire Retardant Fabrics
Levolor® Blinds
Louverdrape® Blinds
Window Shades
Stage Curtains
Furniture Upholstery

Call Gerry Nicklas at
(617) 849-2979
for an Appointment

MERRIMAC

Nativity

4 Green Street, Merrimac 01860 Est. 1891
(508) 346-8604
Rev. Paul E. Panneton, Pastor
Residence: 4 Green Street, Merrimac (01860)
Sunday Masses: (Saturday, 5:00 P.M.); 8:30, 11:00 A.M.
Holyday Masses: (Eves of Holydays, 7:00 P.M.); 9:00 A.M., 7:00 P.M.
Weekday Mass: 9:00 A.M.
Confessions: Before all Masses: Saturday, 4:00-4:45 P.M.
Baptisms: 4th Sunday of month.
Confraternity of Christian Doctrine: 346-8604.
Organist: Mrs. Eileen Marshall, 8 Maple St., W. Newbury 01985 (363-5143)
Merrimack Region, Haverhill Vicariate.

METHUEN

Our Lady of Mt. Carmel

78 Union Street, Methuen 01844-3699 Est. 1937
(508) 682-9160 685-6290
Rev. Normand Martin, S.M., Pastor
Parochial Vicars:
Rev. Laurence E. Ross, S.M.
Rev. Edward Clonan, S.M.
Residence: 78 Union Street, Methuen (01844-3699)
Sunday Masses: (Saturday, 4:00 P.M.); 8:00, 10:00, 11:30 A.M.
Holyday Masses: (Eve of Holyday 7:00 P.M.); 7:00, 9:00 A.M.; 7:00 P.M.
Weekday Masses: 7:00 A.M., 7:00 P.M.
Confessions: One half hour before the Saturday Evening Masses and in the Rectory by appointment
Baptisms: 3rd Sunday of Month preceded by instructions on Tuesday before.
Principal: Mrs. Rachel Voiland
Our Lady of Mt. Carmel Grammar School, Lowell and Union Streets: 688-3040. Principal: Mrs. Rachel Voiland
Our Lady of Mt. Carmel Convent, 82 Union Street, (682-4833)
C.C.D. Coordinator: Sister Patricia Thibodeau, S.C.I.M.
Music Ministry: Pauline Zolubos
Merrimack Region, Lawrence Vicariate.

St. Lucy

254 Merrimack Street, Methuen 01844 Est. 1958
(508) 686-3311
Rev. Angelo P. Loscocco, Pastor
Parochial Vicar:
Rev. John F. Walsh
Permanent Deacon:
Deacon Leonard B. Albis
Residence: 254 Merrimack St., Methuen (01844)
Sunday Masses: (Saturday, 4:00, 5:30 P.M.); 8:00, 9:30, 11:30 A.M.
Holyday Masses: (Eve: 5:30 & 7:00 P.M); 8:00 A.M.,; 5:30, 5:30, 7:00 P.M.
Weekday Mass: 8:00 A.M. (Saturday, 9:00 A.M.)
Confessions: Saturdays 3:15 - 3:45 P.M.or at Rectory anytime
Baptism and Catechesis: By appointment monthly
Religious Education Director: Rev. John F. Walsh (508) 794-0383
Music Minister/Organist: Mrs. Angela Russotto, (508) 688-8473.
Merrimack Region, Lawrence Vicariate.

St. Monica

231 Broadway, Methuen 01844 Est. 1917
(508) 683-1193
Rev. Allan E. Roche, Pastor
Parochial Vicars:
Rev. John G. Edwards
Rev. James M. Carroll
Rev. Joseph F. Donahue, S.V.D.
Residence: 231 Broadway, Methuen (01844)
Sunday Masses: (Saturday, 4:00, 5:00, 6:00 P.M.); 7:30, 9:00, 10:00, 11:00 A.M.; 12:00 Noon; 7:00 P.M.
Holyday Masses: (Eve of Holyday, 4:00, 5:00, 7:00 P.M.); 7:30, 10:00 A.M.; 12:00 Noon; 4:00, 5:00, 7:00 P.M.
Weekday Mass: 12:05 P.M.
First Friday Masses: 9:00, 10:00 A.M.; 12:05 P.M.
Confessions: 15 Minutes Before Saturday Afternoon Masses and Saturday Evening, 7:30-8:30 P.M.
Baptisms: First and Third Sunday of the Month.
Baptismal Instructions: 2nd Wednesday of month preceding Baptism at 7:30 P.M. in Rectory
C.C.D. Coordinator: Mr. William Perry, 78 Woodburn Dr.
St. Monica's School, 212 Lawrence Street, 686-1801
Principal: Sr. Julie Frances, S.N.D.
St. Monica's Convent, 212 Lawrence Street, 682-2448.
Choir Director/Organist: Miss Lorraine Wieszeck
Merrimack Region, Lawrence Vicariate.

St. Theresa

FRENCH
22 Plymouth Street, Methuen 01844 Est. 1936
(508) 686-3984
Rev. Ronald Saunders, S.M., Pastor
Parochial Vicar:
Rev. Paul Mathews, S.M.
In Residence:
Rev. Irenee Duperry, S.M.
Residence: 22 Plymouth Street, Methuen (01844)
Sunday Masses: (Saturday, 4:00 P.M.); 8:00, 9:30, 11:00 A.M.
Holyday Masses: (Eve of Holyday, 5:00 P.M.); 8:00 A.M.; 12:00 Noon; 7:00 P.M.
Weekday Masses: 8:00 A.M.; 7:00 P.M.
Confessions: 3:15 and 4:00 P.M., Saturdays, by appointment.
Baptism Instruction: 3rd Sunday, 1:00 P.M.
Baptisms: 4th Sunday, 1:00 P.M.
Religious Education Director:
Sister Kathleen Farrell, S.N.D. 686-3112
Choir Director: Rachel Cieslik, 682-8782
Merrimack Region, Lawrence Vicariate.

MIDDLEBORO

Sacred Heart

340 Center Street, Middleboro 02346 Est. 1885
(508) 947-0444
Team Ministry
Rev. Robert D. Tyrrell
Rev. Paul S. Sughrue
In Residence:
Rev. Francis J. Mosley
Residence: 340 Center Street, Middleboro (02346)
Sunday Masses: (Saturday, 4:00 P.M.); 7:15, 8:30, 9:45, 11:00 A.M.
Holyday Masses: (Eve of Holyday, 7:00 P.M.); 6:45, 9:00 A.M., 12:15, 7:00 P.M.
Weekday Masses: 6:45, 9:00 A.M., (Sat. 8:00 A.M.)
Confessions: Saturday 3:00-3:30 P.M.
Baptisms: 2nd and 4th Sunday of month, 1:30 P.M.
Sacred Heart Convent, 40 Oak St., 947-4333
Pastoral Associate: Jean Remillard
Directors of Religious Education: Sr. Rose Angeline FCSCJ, Sr. Rose Helen, FCSCJ (947-2050)
Organist: Richard Martin 746-3065/3106
Director of Music: Joan Frates 746-6166
St. Mary's Cemetery
South Region, Plymouth Vicariate.

MIDDLETON

St. Agnes

40 Boston Street, Middleton, 01949-2199 Est. 1945
(508)774-1958
Very Rev. Samuel J. Lombard, VF, Pastor
Permanent Deacon:
Deacon John M. Bresnahan
Residence: 22 Boston Street, Middleton (01949)
Sunday Masses: (Saturday, 5:00 P.M.); 7:30, 9:00, 11:00 A.M.
Holyday Masses: (Eve of Holyday, 7:30 P.M.); 7:30 A.M., 7:30 P.M.
Weekday Mass: 7:30
Confessions: 4:30-5:00, 7:30-8:00 P.M.; Saturday
C.C.D. Coordinator: Mrs. Alice Granlund 777-7671
North Region, Gloucester Vicariate.

MILLIS

St. Thomas, The Apostle

111 Exchange Street, Millis 02054 Est. 1937
(508) 376-2621
Rev. Francis W. Beksha, Pastor
Parochial Vicar:
Rev. Leonard Lencewicz, O.F.M.
Permanent Deacon:
Deacon Joseph Arsenault
Residence: 111 Exchange Street, Millis (02054)
Sunday Masses: (Saturday, 5:00 P.M.); 8:30, 10:30 A.M., 12:00 Noon
Holyday Masses: (Eve of Holyday, 4:30 P.M.); 9:00 A.M., 7:30 P.M.
Weekday Mass: 9:00 A.M.
Confessions: 4:30-5:00 P.M., Saturday, First Friday, before Mass.
Baptisms: By appointment
Religious Education Administrator: Rita Congdon 376-8404
Organist: Marjorie Withee, (376-5516)
West Region, Framingham Vicariate.

Thanks to you . . . we're CELEBRATING

54 Years of Quality

Thanks to you, we're celebrating our 54th Anniversary at the

R.J. TOOMEY COMPANY.

It all began in 1936, during the depression, with two revolutionary ideas to design and manufacture ready made apparel for the clergy and altar boys. Two generations have been devoted to this very idea that has continued the fine reputation for superior quality and service. Look to the

R.J. TOOMEY COMPANY

for the most complete inventory of clerical and altar boy apparel or visit one of the fine establishments in the New England area that represent our line. . . Thanks to you. . . we're CELEBRATING!

R.J. TOOMEY *Company*

CLERICAL APPAREL

712 PLANTATION STREET, WORCESTER, MA 01605 Tel. (508) 852-8985 1-800-922-8493

MILTON

St. Agatha

Adams St., at Brook Rd., Milton 02186 Est. 1922
(617) 698-2507 698-2439
Rev. Francis X. Turke, Pastor
Parochial Vicars:
Rev. Nicholas C. Ciccone, Jr.
Rev. Richard L. Ahern
In Residence:
Rev. Charles E. Anadore, Senior Priest
Pastoral Associate:
Sr. Rita MacDonald, S.C.H.
Liturgy and Music Coordinator: Sr. Corona MacDonald, S.C.H.
In Residence:
Rev. Alfred E. Finn, Tech. Assistant
Residence: 432 Adams Street, Milton 02186
Sunday Masses: (Saturday, 4:00, 5:30 P.M.); 7:30, 9:00, 10:30 A.M., 12:00 Noon, 5:00 P.M.
Holyday Masses: (Eve of Holyday, 4:00, 5:30, 7:30 P.M.); 7:00, 9:00 A.M., 5:30, 7:30 P.M.
Weekday Masses: 7:00, 9:00 A.M., (First Friday, 5:00 P.M.)
Confessions: Half hour before Saturday and Holyday Eve Masses, First Friday Eve, 3:30-4:00 P.M.
Religious Education Director: Sr. Esther Plefka, S.C.H., (696-1388)
St. Agatha's School, 440 Adams Street, 696-3548
Principal: Sister Joanice Morrison, C.S.J.
St. Agatha's Convent, 462 Adams St., (698-2251)
Organist: Mr. Lawrence Kuipers
A.A. Group: Wednesday, 8:00 P.M.
South Region, Quincy Vicariate.

St. Elizabeth

350 Reedsdale Road, Milton 02186 Est. 1946
(617) 696-6688
Rev. Msgr. Thomas J. Finnegan, Jr., Pastor
Parochial Vicars:
Rev. Paul J. Boiduc
Rev. Peter J. Frost
Residence: 350 Reedsdale Road, Milton (02186)
Sunday Masses: (Saturday, 4:00, 7:30 P.M.); 7:30, 9:00, 10:30 A.M., 12:00 Noon
Holyday Masses: (Eve of Holyday, 7:30 P.M.); 7:00, 9:00 A.M., 4:00, 7:30 P.M.
Weekday Masses: 7:00, 9:00 A.M.
Confessions: 3:00-4:00, 7:00-7:30 P.M., Saturdays, Eves of First Friday, Holydays.
Director of Religious Education: Sr. Kathleen Carven, S.C.H
Choir Director and Organist: Robert Heagney (508) 697-2807
South Region, Quincy Vicariate.

St. Mary of the Hills

29 St. Mary's Road, Milton 02186 Est. 1931
(617) 696-0120
Rev. Thomas C. Foley, Pastor
Parochial Vicars:
Rev. Lawrence F. Sullivan
Rev. Daniel J. Crowley
Residence: 29 St. Mary's Road, Milton (02186)
Sunday Masses: (Saturday, 4:00, 7:30 P.M.); 7:30, 9:00, 10:30 A.M., 12:00 Noon
Holyday Masses: (Eve of Holyday, 4:00, 7:30 P.M.); 7:00, 9:00 A.M., 7:30 P.M.
Weekday Masses: 7:00, 9:00 A.M., (Sat. 9:00 A.M.)
Confessions: 3:30-4:00, 7:00-7:30 P.M., Saturdays and Eves of Holydays; 4:00-5:00 P.M., Eves of First Fridays.
Baptisms: Last Sunday of the month, 1:30 P.M.
St. Mary of the Hills School, 250 Brook Road, 698-2464
Director of Religious Education:
Sr. Mary Grace MacDonnell, O.S.F.
Principal: Mrs. Elizabeth Cummings
St. Mary of the Hills Convent, 260 Brook Road, 698-3141
South Region, Quincy Vicariate.

St. Pius Tenth

101 Wolcott Road, Milton 02186 Est. 1954
(617) 333-0401
Rev. David M. Burke, Pastor
Residence: 865 Brush Hill Road, Milton (02186)
Sunday Masses: (Saturday, 4:00 P.M.); 7:30, 9:00, 10:30 A.M., 12:00 Noon
Holyday Masses: (Eve of Holyday, 4:00, 7:00 P.M.); 7:00, 9:00, 11:00 A.M., 4:00, 7:00 P.M.
Weekday Mass: 9:00 A.M.
Confessions: Before all Masses daily, Saturday and Sunday
Baptisms: Convenience of Parents and Godparents
South Region, Quincy Vicariate.

MONPONSETT

(Refer to Halifax)

NAHANT

St. Thomas Aquinas

248 Nahant Road, Nahant 01908 Est. 1902
(617) 581-0023
Rev. J. Walter Stocklosa, Pastor
Residence: 248 Nahant Road, Nahant (01908)
Sunday Masses: (Saturday, 5:00 P.M.); 8:00, 10:00 A.M.
Holyday Masses: (Eve of Holyday, 5:00 P.M.); 6:30, 9:00 A.M.; 5:00 P.M.
Weekday Mass: 7:00 A.M. (First Friday 9:00 A.M. also)
Confessions: 4:00-4:45, 7:30-8:30 P.M., Saturdays
Choir Director and Organist: Mrs. Basil W. Robinson, Jr. 34 Forty Steps Lane (581-0345)
North Region, Salem Vicariate.

NATICK

St. Linus

119 Hartford Street, Natick 01760-6092 Est. 1950
(508) 653-5505
Rev. J. Robert Giggi, Pastor
Parochial Vicar:
Rev. James E. Whittier
Residence: 119 Hartford Street, Natick (01760)
Sunday Masses: (Saturday, 4:00 P.M.); 8:15, 10:00, 11:30 A.M.
Holyday Masses: (As announced)
Weekday Mass: 9:00 A.M.
Confessions: Saturday, 3:00-3:30 P.M., and by appointment
Baptisms: 1:00 P.M. on the 2nd Sunday of the month
C.C.D. Coordinator: Mrs. Cynthia Giardina and Mrs. Lola Higgins (653-6005)
Organist: Mrs. Marguerite Chamberlain (481-4490)
West Region, Natick Vicariate.

Sacred Heart

28 Eliot Street, South Natick 01760 Est. 1891
(508) 653-5113
Rev. Thomas F. Murray, Pastor
In Residence:
Rev. William J. Donlon, Senior Priest
Residence: 19 Eliot Street, South Natick (01760-6092)
Sunday Masses: (Saturday 5:00 P.M.); 7:00, 8:30, 11:00 A.M.
Holyday Masses: As announced
Weekday Mass: 7:00 (Saturday 8:00 A.M.)
First Friday Masses: 7:00 A.M., 9:00 A.M.
Confessions: 4:15-4:45, Saturday and by appointment
Baptisms: Each Sunday at 1:00 P.M.
Baptismal Catechises by appointment
Organist: Katherine Conning, West Riding St., Wellesley 02181
West Region, Natick Vicariate.

St. Patrick

44 East Central Street, Natick 01760 Est. 1856
(508) 653-1093
Rev. Joseph T. Greer, Pastor
Rev. Paul L. Moritz, Administrator
In Residence:
Rev. Msgr. Joseph P. Mahoney, Senior Priest
Parochial Vicars:
Rev. Cornelius J. Mullaney
Permanent Deacon:
Deacon James Crump
Residence: 44 East Central Street, Natick (01760)
Sunday Masses: (Saturday, 4:00 P.M.); 7:30, 9:30,; 11:30, 5:30 P.M.
Holyday Masses: As announced
Weekday Masses: 8:00, 9:00 A.M., (First Friday, 7:30 P.M.)
Confessions: 3:00-3:45, 7:30-8:00 P.M., Saturdays
Eve of First Friday, Holydays, 4:00-4:30 P.M.
Religious Education Director: Joanne Pratt 653-7542
Baptisms: 2nd Sundays of month, 2:00 P.M.
St. Patrick Convent, 5 Wilson Street 651-2820
St. Patrick Cemetery
Organist: Robert Narducci
Director of Music/Worship: Christina Wilhelm 655-1033
Accommodations for Handicapped
West Region, Natick Vicariate.

TEL. (617) 776-3212 MASS LIC. A11822

ROBERT B. CALDWELL, INC.

ELECTRICAL CONTRACTORS

Church Lighting Specialists

Energy Saving Ceiling Fans
Maintenance and Remodeling

11 ROGERS AVENUE P.O. BOX 175 SOMERVILLE, MASS 02143

National Shrine of Our Lady of LaSalette

315 Topsfield Road
Ipswich, MA 01938-1195
Telephone (508) 356-3151

- Days of Recollection
- Retreats and Programs
- Gift Shop
- Healing Services
- Shrine Devotions

CANNIFF

M O N U M E N T S
W. C. CANNIFF & SONS, INC.

531 CUMMINS HWY ROSLINDALE

Massachusett's Largest Complete Manufacturers
Granite, Marble and Bronze Memorials
EXPERT CEMETERY LETTERING

Telephone: *For Complete Information Free Transportation* *(617) 323-3690*

Main Office & Showrooms Open Daily—Evenings & Sundays
(One Mile from Mattapan Square)
PLANNED PAYMENTS May Be Arranged

Cambridge Dispays—583 Mt. Auburn Street 876-9110
North Shore Displays—67 Springvale Ave., Lynn 581-5595
South Shore Displays—84 Penn St., Quincy 472-7405

Massachusetts Catholic Daughters of The Americas

DEVELOPMENT 88—90: *"Catch The Spirit"*
MOTTO - *"Unity and Charity"*
STATE OFFICERS 1988-1990

Spiritual Director: His Eminence, Bernard Cardinal Law
State Senior and Junior Chaplain: Rev. Francis L. Gallagher

State Regent ..... Mrs. M. Joan McKenna
1st Vice State Regent ..... Mrs. Violette J. Johnson
2nd Vice State Regent ..... Mrs. Joan Mahoney
State Secretary ..... Mrs. Rita Canillas
State Treasurer ..... Miss Patricia Leavens

NEEDHAM

St. Bartholomew

Greendale Avenue, Needham 02192 Est. 1952
(617) 444-3434 444-3467
Rev. Francis D. Garrity, Pastor
Parochial Vicar:
Rev. John F. Arens
Residence: 1180 Greendale Avenue, Needham 02192
Sunday Masses: (Saturday, 4:00, 5:15 P.M.); 7:00, 8:30, 9:45, 11:30 A.M.
Holyday Masses: (Eve of Holyday, 4:00 & 5:30 P.M.); 6:45, 9:00 A.M.; 12:10, 7:30 P.M.
Weekday Masses: 6:45, 9:00 A.M.
Confessions: 3:00-4:00, 4:45 P.M., Saturday, Eve of First Friday, Holydays.
St. Bartholomew Convent, 97 Great Plain Ave., 02192
C.C.D. Coordinator: Sister Julie Connolly, S.N.D. 444-4343
Organist: Mrs. Marianne Germano
Accommodations for Handicapped
West Region, Natick Vicariate.

St. Joseph

1360 Highland Avenue, Needham 02192 Est. 1917
(617) 444-0245
Rev. James J. Haddad, S.T.D., Pastor
Parochial Vicars:
Rev. Steven R. Mullin
Rev. Lawrence E. Novello
Permanent Deacon:
Deacon Brendan R. Fay
Residence: 1382 Highland Avenue, Needham (02192)
Sunday Masses: (Saturday, 4:00 P.M.); 8:00, 9:30, 11:00 A.M., 12:30 P.M.
Holyday Masses: (Eve of Holyday, 7:30 P.M.); 7:00, 9:00 A.M., 12:10, 5:30, 7:30 P.M.
Weekday Masses: 7:00, 9:00 A.M., (Sat. 8:30 A.M., Lent 5:30 P.M.)
Confessions: 3:00-4:00, 7:00-7:30, Saturday; Eve of First Friday and Holydays, 4:00-5:00 P.M.
St. Joseph's School, 90 Pickering Street, 444-4459
Principal: Sister A. Nancy Cavanaugh, C.S.J., K-8
St. Joseph's Convent, 1350 Highland Avenue, 444-7880
Directors of Religious Education: Claire DeMeo 449-3744, Sr. Eileen Galvin SCH
Organist: Mrs. Mia DeMeis 449-2176
West Region, Natick Vicariate.

NEWBURYPORT

Immaculate Conception

Green Street, Newburyport 01950 Est. 1848
(508) 462-2724
Rev. Richard R. Gosselin, Pastor
Parochial Vicar:
Rev. Edward F. Sherry
Permanent Deacon:
Deacon Milton E. Connelly, Jr.
Pastoral Associates:
Sr. Mary Ross, SCN
Sr. Ellen Julie Flanagan, SND
Residence: 7 Court Street, Newburyport (01950)
Sunday Masses: (Saturday, 4:30 P.M.); 7:30, 9:00, 11:30 A.M.,
Holyday Masses: (Eve of Holyday, 4:30, 7:30 P.M.); 7:30 A.M.; 5:30 P.M.
Weekday Mass: 7:15 A.M.; (12:00 noon, 1st Friday)
Confessions: 3:30-4:15 P.M., Saturday
Immaculate Conception Grammar School, Washington Street, 465-7780. Principal, Mr. Joseph Ritchie
Immaculate Conception Convent, 144 High St., 465-8335.
Cemetery: St. Mary's
Merrimack Region, Haverhill Vicariate

St. James Chapel

Mission of Immaculate Conception Church
Sunday Masses: (Saturday, 7:00 P.M.); 10:00 A.M., Memorial Day Weekend to Labor Day Weekend; August 15th (Vigil, 7:00 P.M.); 10:00 A.M.
Confessions: Before Masses.

St. Louis de Gonzague

FRENCH
15 Federal St., Newburyport 01950-2899 Est. 1902
(508) 465-7333
Rev. Raymond C. Plourde, Pastor
Residence: 17 Federal Street, Newburyport (01950-2899)
Sunday Masses: (Saturday, 5:00 P.M.) 8:15, 10:15, 11:30 A.M.
Holyday Masses: (Eve of Holyday 5:00 P.M.); 9:00 A.M.; 7:00 P.M.
Weekday Mass: 9:00 A.M.; (Wednesday, 7:00 P.M.)
Confessions: Saturdays, 4:00-4:45 P.M.; before Masses on Sundays and Holydays
Organists: Mrs. Antoinette Callery.
Choir Director: Mrs. Kevin Ayotte
Merrimack Region, Haverhill Vicariate.

NEWTON

Corpus Christi

41 Ash Street, Auburndale, 02166 Est. 1922
(617) 244-9110
Rev. Joseph F. McGlone, Pastor
Pastoral Associate:
Sister Anne Marie Ralph, S.N.D.
In Residence:
Rev. David M. Murphy
Residence: 45 Ash Street, Auburndale (02166)
Sunday Masses: (Saturday, 4:00 P.M.): 8:00, 9:30, 11:30 A.M.
Holyday Masses: As announced
Weekday Mass: 9:00 A.M.
Confessions: 3:30-4:00, Saturday
Religious Education Coordinator: 965-3507
Kathleen Sheehan
Organists: Mrs. Albert DeMeo
West Region, Newton Vicariate.

Mary Immaculate of Lourdes

NEWTON-NEEDHAM
270 Elliot Street, Newton Upper Falls 02164 Est. 1870
(617) 244-0558
Rev. Michael F. Doocey, M.Ed. M.A., Pastor
Residence: 270 Elliot Street, Newton-Upper Falls (02164)
Sunday Masses: (Saturday, 4:00 P.M.): 8:00, 10:00, 11:30 A. M.: 5:30 P.M.
Holyday Masses: (Eve of Holyday, 5:30 P.M.): 7:00 A.M.: 12:15, 7:00 P.M
Weekday Mass: 7:30 A.M.
Saturday Masses: 7:00, 9:00 A.M.
Confessions: Saturday, 3:00-4:00 P.M.: before Masses on Holydays and First Friday, by appointment.
C.C.D. Coordinator: Jane Brearley
Cemetery: St. Mary's
Organist: Mrs. Mary Leuschner, 28 Hillcrest Ave., Dedham
West Region, Newton Vicariate.

Our Lady Help of Christians

573 Washington St., Newton 02158 Est. 1878
(617) 527-7560
Rev. Richard Conway, Pastor
Parochial Vicars:
Rev. William J. Cummings
Rev. Berard N. Tufo, O.F.M.
Permanent Deacon:
Deacon Joseph W. Chevarley
Pastoral Associate:
Mr. Thomas Leahy
In Residence:
Rev. Msgr. Dennis F. Sheehan, S.T.D.
Residence: 573 Washington Street, Newton (02158)
Sunday Masses: (Saturday, 4:00 P.M.); 7:30, 9:30, 11:30 A.M., 5:00 P.M., Sept.-May: 10:00 A.M. (Italian)
Holyday Masses: As Announced
Weekday Masses: 7:00, 9:00 A.M., Saturday 8:00 A.M.
Confessions: Saturdays, 3:15-4:00 P.M. and anytime on request
Our Lady's Newton Catholic Grammar School, 25 Lenglen Rd., 244-8169
Principal: Mrs. Helen Corbett
Trinity Catholic High School, 575 Washington St., 244-1841
Principal: Sister Mary Gill, S.N.D.
C.C.D. Director: Joyce Patriacca, 969-1677
Choir Director and Organist: Mrs. Kathy D'Agostino
West Region, Newton Vicariate.

Sacred Heart

1317 Centre St., Newton Centre 02159 Est. 1890
(617) 969-2248
Rev. John J. Connelly, Pastor
Parochial Vicar:
Rev. Gerard J. Pineau
Pastoral Associates:
Ms. Rita Rice
Mrs. Joan M. Troy
In Residence:
Rev. Shawn G. Sheehan
Rev. Robert P. Imbelli
Residence: 1321 Centre Street, Newton Centre (02159)
Sunday Masses: (Saturday, 4:00 P.M.); 8:00, 10:00, 11:30 A.M.
Weekday Masses: 7:00 A.M., 12:05 P.M., (Sat. 9:00 A.M.)
Holyday and Civil Holiday Masses: see Parish Bulletin
Confessions: Saturday, 2:00-3:30 P.M., Anytime by appointment
Baptisms: By appointment, please call rectory
Sacred Heart Convent, 72 Crescent Avenue, 527-4372
Sisters of Charity of Convent Station
Director of Religious Education: 527-7451
Sister Nora Lohan, O.S.F.
Music Ministers: Kirk Harfung, James Carr, Martha Ebel, (964-3291)
Accommodations for Handicapped
West Region, Newton Vicariate.

St. Bernard

1523 Washington St., W. Newton 02165 Est. 1876
(617) 244-0608
Rev. Gerard D. Barry, Pastor
Parochial Vicars:
Rev. Anthony Moore
Rev. John P. Carroll
Permanent Deacon:
Deacon Joseph L. Walsh
Pastoral Associate:
Sr. Joanne Frey, M.H.S.H.
In Residence:
Rev. John E. Foley
Residence: 1529 Washington Street, West Newton (02165)
Sunday Masses: (Saturday, 4:00 P.M.); 8:00, 10:00 A.M., 12:00 Noon, 5:30 P.M., Family Liturgy, 9:30 A.M.
Weekday Masses: 7:00 A.M., 12:10 P.M., Monday and Saturday 7:00 and 9:00 A.M.
Holyday Masses: (Eve of Holyday, 7:30 P.M.); 7:00 A.M., 12:10, 7:30 P.M.
Confessions: Saturday, 3:00-4:00 P.M., (Before Mass) or by appointment
C.C.D. Directors: 527-3364
Sr. Rene Stewart, MHSH
Sr. Anne Cronin, CSJ
Director of Music Ministry: Mrs. Louise O'Leary 1-653-9111
West Region, Newton Vicariate.

St. Ignatius

28 Commonwealth Ave., Chestnut Hill 02167 Est. 1926
(617) 332-1104 (617) 332-1105
Rev. Robert F. VerEecke, S.J., Pastor
Parochial Vicars:
Rev. James F. Morgan, S.J.
Rev. Joseph E. O'Connor, S.J.
Sunday Masses: (Saturday, 4:00 P.M.); 8:00, 9:30, 11:00 A.M., 12:30, 5:30 P.M., Family Mass: 9:30 A.M., (downstairs) Students Mass: 10:00 P.M.
Holyday Masses: 12:15, 4:00, 5:30, 7:00 P.M.
Weekday Masses: 12:15, 4:00, 5:30 P.M.
Sacrament of Reconciliation: Saturdays, 3:30-4:00, P.M., First Friday, 12:00-12:15, 3:45-4:00, 5:15-5:30 P.M.
Director of Religious Education:
Mr. Raymond Torrenti
BUS SERVICE from Englewood Avenue and Beacon Street for 9:30 Mass. Bus leaves 15 minutes before Mass.
Director of Music: Mr. Michael Burgo
Director of University Choir: Laetitia M. Blain
West Region, Newton Vicariate.

St. John the Evangelist

253 Watertown Street, Newton 02158 Est. 1911
(617) 332-0445
Rev. Paul R. Shanley, Pastor
In Residence:
Rev. Daniel J. Cavanaugh
Chaplain: Newton-Wellesley Hospital
Permanent Deacon:
Deacon Robert Johnson
Pastoral Associates:
Miriam Donovan
Eileen Duff
Residence: 253 Watertown Street, Newton (02158)
Sunday Masses: (Saturday, 4:00 P.M.); 8:00, 10:00, 11:30 A.M., 6:00 P.M.
Holyday Masses: (Eve of Holyday, 4:00, 7:00 P.M.); 12:15, 7:00 P.M.
Weekday Mass: 7:00 P.M.
Reconciliation: 3:30 P.M., Saturday
Baptisms: Call one month in advance. Special class for parents and Godparents
Matrimony: Call to arrange an appointment at least six months before the wedding
Religious Education Administrator: Verona Mazzel
Ministries to Homebound Coordinator: Barbara Saulnier
Liturgical Ministries/Special Needs Coordinator: Caroline Walsh
Senior Organist: Norma Frechette
West Region, Newton Vicariate.

St. Philip Neri

1518 Beacon Street, Waban 02168 Est. 1934
(617) 244-0590
Rev. Msgr. Joseph T. Alves, D.S.W., Pastor
In Residence:
Rev. Msgr. William F. Murphy, S.T.D.
Pastoral Associate/Religious Education Director:
Sr. Glenna Connors, SCH
Residence: 1518 Beacon Street, Waban (02168)
Sunday Masses: (Saturday, 5:00 P.M.): 9:00, 11:00 A.M.
Holyday Masses: As Announced
Weekday Masses: 9:00 A.M.
Confessions: Saturday, 4:00-4:45 P.M. and before and after any Mass
Music Director: Sr. Glenna Connors, SCH 444-7880
West Region: Newton Vicariate.

ANDREW LANE CO.

- Religious Goods
- Books and Liturgical Music
- Vestments
- Pew Refinishing
- Clerical Apparel
- Repairing & Refinishing of Sacred Vessels
- Candles
- Church Furniture

YOUR FULL SERVICE CHURCH GOODS DEALER

Call me for personalized service at
(508) 532-2050

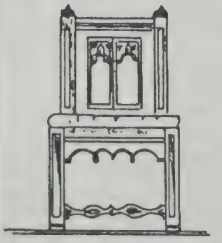

ROUTE 114 AT 3 WALTER ROAD
PEABODY, MA. 01960

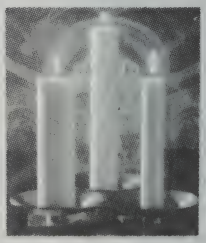

NORFOLK

St. Jude

86 Main Street, Box 305, Norfolk 02056 Est. 1949
(508) 528-0170 (508) 528-1470 (Church)
Rev. Michael D. Sullivan, Pastor
Residence: 86 Main Street Box 305, Norfolk 02056
Sunday Masses: (Saturday, 5:00 P.M.): 7:30, 9:00, 12:00 A.M.
Holyday Masses: (Eve of Holyday, 5:00 P.M.): 9:00 A.M.: 7:00 P.M.
Weekday Mass: 9:00 A.M.
Confessions: 3:30-4:30 P.M., Saturday
Director of Religious Education: Terry Ferraris, 528-1470
West Region, Framingham Vicariate

NORTH ANDOVER

St. Michael

196 Main Street, North Andover 01845 Est. 1900
(508) 686-4050
Rev. Joseph J. Svirskas, Pastor
Parochial Vicars:
Rev. Vincent J. Gianni, Jr.
Rev. John F. Mulloy, Jr.
Residence: 196 Main Street, North Andover (01845)
Sunday Masses: (Saturday: 4:30 P.M.) 7:30, 9:00, 10:30 A.M. 12:00 Noon
Holyday Masses: (Eve of Holyday: 5:15 P.M.) 6:45: 9:00 A.M.: 12:00 Noon: 5:15 P.M.
Weekday Masses: 6:45, 9:00 A.M.
Confessions: Saturdays, 3:30-4:00
Religious Education Coordinator: (682-9484)
Sister Anne Marie Lyons, S.C.H.
St. Michael's Grammar School: K-8 80 Maple Ave.
Principal: Sister Claire Theresa, S.C.H. 686-1862
St. Michael's Convent, 30 Merrimack Street 685-3807
Music Director and Organist: Mr. Brian Kingsley (683-5729)
Merrimack Region, Lawrence Vicariate

NORTH READING

St. Theresa

63 Winter St., No. Reading (01864) Est. 1945
(508) 664-3412
Rev. Edmund L. Parker, Pastor
Permanent Deacon:
Deacon Alfred Balestracci
Residence: 63 Winter St., No. Reading (01864)
Sunday Masses: (Saturday, 4:00 P.M.; (July-September, 5:00 P.M.) 7:00, 9:00, 10:30 A.M.; 12:00 Noon.
Holyday Masses: (Eve of Holyday, 6:00 P.M.): 7:00, 9:00 A.M.: 6:00, 7:30 P.M.
Weekday Mass: 9:00 A.M.
Confessions: 3:15-3:45 P.M. Saturdays.
Director of Music: Mrs. Joan Courtemanche
21 Westward Circle (664-6289)
Accommodations for the Handicapped
Merrimack Region, Lawrence Vicariate

NORWELL

St. Helen

Washington St., Norwell 02061 Est. 1950
(617) 659-2993
Rev. Richard J. Smith, Pastor
Parochial Vicar:
Rev. Finlay MacLellan
Pastoral Associate:
Sister Helen Callahan, C.S.J.
Residence: 383 Washington Street, Norwell (02061)
Sunday Masses: (Saturday, 5:00 P.M.): 8:00, 10:00, 11:30 A.M.
Holyday Masses: (Eve of Holyday, 5:00 P.M.): 9:00 A.M.: 7:00 P.M.
Weekday Mass: 9:00 A.M.
Confessions: 4:00-4:45 P.M., Saturdays
Church easily accessible to handicapped
South Region, Weymouth Vicariate.

NORWOOD

St. Catherine of Siena

549 Washington St., Norwood 02062 Est. 1890
(617) 762-6080
Rev. Arthur A. Brown, Ph.D., Pastor
Parochial Vicars:
Rev. Robert J. Fountain
Rev. Brian R. Kiely
Residence: 547 Washington Street, Norwood (02062)
Pastoral Associate:
Sr. Frances Sears, C.S.J., 762-3805
Sunday Masses: (Saturday, 4:00, 7:45 P.M.): 7:00, 8:30, 9:45, 11:00 A.M.; 12:30 P.M.
Holyday Masses: As announced
Weekday Masses: 6:45 A.M.; 5:15 P.M. (1st Friday, 12:00 Noon)
Sacrament of Penance: Saturday and Eves of Holy Days 3:00-4:00 P.M., 7:00-8:00 P.M.
Eves of First Friday: 4:00-5:00 P.M.; 7:00-8:00 P.M.
St. Catherine's Convent, 251 Nahatan Street, 762-1511.
St. Catherine's School, 249 Nahatan Street, K-8
Principal: Mr. Kevin O'Leary 769-5354
Religious Education Directors: 769-4617
Sr. Mary Cahill, C.S.J., Mr. George Begin
Organist/Music Coordinator: Mr. Stephen Young, M. Mus.
South Region, Norwood Vicariate.

St. George

LITHUANIAN
25 St. James Avenue, Norwood 02062 Est. 1912
(617) 762-0979
Rev. William L. Wolkovich, Pastor
Residence: 36 St. George Avenue, Norwood (02062)
Sunday Masses: (Saturday, 4:00 P.M.;8:00 (Lithuanian), 11:00 A.M.
Mass and Sacraments in Portuguese arranged
Holyday Masses: (Eve 7:00 P.M.), 7:00 A.M.: 7:00 P.M.
Weekday Masses: 7:00 A.M., (Tues 7:00 P.M. only)
Confessions: Saturdays 3:15-3:45 P.M.
St. George Convent, 35 St. James Avenue, 762-4810
Accommodations for Handicapped: Chairlift
South Region, Norwood Vicariate.

St. Peter

POLISH
27 St. Joseph Avenue, Norwood, 02062 Est. 1918
(617) 762-0852
Rev. Arthur M. Coyle, Administrator
Chaplain: Cardinal Spellman High School, Brockton
Rev. Walter F. Keymont, Technical Assistant
Chaplain: Archbishop Williams High School, Braintree
Residence: 27 St. Joseph Avenue, Norwood (02062)
Sunday Masses: (Saturday, 6:30 P.M.); 11:00 A.M.
Holyday Masses: (Eve of Holyday, 6:30 P.M.); 6:30 P.M.
Weekday Mass: Sept.-June: Mon.-Fri., 6:30 P.M.; Sat. 9:00 A.M., July-Aug.: Mon.-Sat., 9:00 A.M.
Confessions: Saturday, 6:00 P.M.
South Region, Norwood Vicariate.

St. Timothy

650 Nichols St., Norwood 02062 Est. 1963
(617) 769-2522 762-9652 (Parish Hall)
Rev. William F. Lucey, Pastor
Parochial Vicar:
Rev. Robert J. Dwyer
In Residence:
Rev. Joseph P. McDermott, 762-0799
Permanent Deacon:
Deacon Joseph M. Messina (762-8560)
Residence: 650 Nichols Street, Norwood 02062
Sunday Masses: (Saturday, 4:30); 8:00, 9:30, 11:00 A.M., 12:30 (Noon).
Holyday Masses: See previous week's bulletin
Weekday Mass: 9:00 A.M.
Confessions: Saturday, 3:00-4:00 P.M.
Religious Education Director: Mrs. Irene Buonopane 762-4868
Organist: Joseph McDonald (479-1289)
Choir Director: John Russell (341-6289)
South Region, Norwood Vicariate.

PEABODY

St. Adelaide

708 Lowell St., Peabody 01960 Est. 1962
(508) 535-1985
Rev. Robert H. Blute, Pastor
Parochial Vicar:
Rev. Thomas A. DiLorenzo
Permanent Deacon:
Deacon Anthony Juliano (535-2742)
Residence: 17 Bow Street, Peabody (01960)
Sunday Masses: (Saturday, 4:00 P.M.); 8:30, 10:00, 11:30 A.M.
Holyday Masses: 9:00 A.M., 7:00 P.M.
Weekday Mass: 9:00 A.M.
Sacrament of Penance, Saturdays, 3:30-4:00 P.M. Appointments on request
Religious Education Director: Susan Tague. 535-5376
Organist: Mrs. Frances Molyneaux, 785 Lowell St., Lynnfield, 334-3858
Accommodations for Handicapped
North Region, Gloucester Vicariate.

St. Ann

140 Lynn Street, Peabody 01960-6498 Est. 1937
(508) 531-1480
Rev. James H. Riley, Pastor
Parochial Vicar:
Rev. Bruce G. Flannagan
Permanent Deacons:
Deacon Martin Walsh
Deacon Edward Elibero
Residence: 136 Lynn Street, Peabody (01960)
Sunday Masses: (Saturday, 4:00 P.M.; June-Aug., 5:00 P.M.); 8:00, 10:00 A.M., 12:00 Noon
Holyday Masses: (Eve of Holyday, 7:00 P.M.); 9:00 A.M., 7:00 P.M.
Weekday Mass: 9:00 A.M.
Confessions: Saturday, 45 minutes before evening Mass, and on request
Coordinator of Religious Education: 531-5791
M. Ellen Fitzgerald, 134-A Lynn St.
Religion Classes for Exceptional Children:
Saturdays, 8:30-10:00 A.M.
Organist: Raye Mahoney, 1 Sunnybrook Lane, (531-2199)
Alcoholics Anonymous: Wednesday 8:00 P.M., Thursday and Friday, 12:00 Noon.
Accommodations for Handicapped
North Region, Salem Vicariate.

Our Lady of Fatima

50 Walsh Ave., Peabody 01960 Est. 1965
(508) 532-0272
Rev. Antonio S. Medeiros, Pastor
Parochial Vicar:
Rev. Aristides Z. Arruda
Residence: 35 Newcastle Road, Peabody (01960)
Sunday Masses: (Saturday, 4:00 P.M. English); 7:15, 8:30 English, 11:30 A.M. Portuguese
Holyday Masses: 8:00 A.M. (Bilingual); 6:00 (English), 7:00 P.M. (Portuguese)
Weekday Mass: 6:30 P.M. (except Wednesdays)
Baptisms: 3rd Sunday of each month
Confessions: Saturdays, 3:00 P.M.
C.C.D. Coordinator: Maria L. Ortins
Organist: Joseph Silva, 15 Margin St., Peabody
North Region, Salem Vicariate.

St. Joseph

POLISH
Pulaski Street, Peabody 01960-1896 Est. 1927
(508) 531-0087
Rev. Walter Mruk, O.F.M., Conv., Pastor
In Residence:
Rev. Valerian Czywil, O.F.M., Conv.
Residence: 2 Gardner Street, Peabody (01960-1896)
Sunday Masses: (Saturday, 4:30 P.M.); 8:00, 9:30, 11:00 A.M.
Holyday Masses: (Eve of Holyday, 7:00 P.M.); 7:00 A.M., 12:00 Noon, 7:00 P.M.
Weekday Masses: 7:00, 7:45 A.M. (Morning Prayer, 7:30 P.M.)
Confessions: Daily before Mass; 4:00, Saturday and Eves of Holydays.
Choir Director and Organist: Francine F. Fijalkowski, 3 Felton Terrace.
North Region, Salem Vicariate.

St. John the Baptist

16 Church Street, Peabody (508) 531-0002 Est. 1874
Rev. Thomas E. MacLeod, Pastor
Parochial Vicars:
Rev. John T. Atwater
Rev. Richard W. Fitzgerald
Permanent Deacons:
Deacon Leo A. Martin
Deacon Valentin Rivera (Spanish Apostolate)
Residence: 17 Chestnut Street, Peabody (01960)
Sunday Masses: (Saturday, 4:00 P.M.): 7:00, 8:30, 10:00 (Folk Mass), 11:45 A.M.; 5:00 P.M. and Spanish (10:00) A.M.)
Holyday Masses: (Eve of Holyday, 5:00 P.M.): 6:45 A.M.: 12:00 Noon,: 5:00, 7:00 P.M.
Weekday Mass: 6:45 A.M.
Confessions: Half Hour Before 4:00 on Saturdays and Eves of Holydays.
Baptisms: By Prior Appointment: Instruction 1st Sunday at 7:00 P.M.: Ceremony, and 4th Sunday, 2:00 P.M.
Pastoral Assistant: Sr. Nancy Rowen, S.N.D.
Business Manager: J. Marie O'Brien
Directors of Religious Education: 532-1586
Sr. Theresa Bolduc, C.S.C.
Sr. Rachel Labonville, C.S.C.
St. John Grammar School: PreK-8, 19 Chestnut St.
Principal: Sr. Marcia Billings, S.N.D., (531-0444)
St. John Convent: 19 Chestnut St., (531-0280)
Organist: Mrs. Edith Fournier, 18 Auburn St., (531-4123)
NOTE: Ramp for Handicapped in Upper Church
North Region, Salem Vicariate

"DA PRATO"

STATUES REPAINTED
AND
REPAIRED

Tel.
(617) 933-4303

Box 437
Charlestown, MA
02129

ONE OF NEW ENGLAND'S MOST COMPLETE
CARPET & VINYL SALES & SERVICE OUTLETS

BROADLOOM — RUGS — CARPETS

Samples of America's Leading Mills
Shown in Your Home or Office

Visit Our New Modern
Scientifically Designed
Cleaning Plant . . . Showroom

SUPERIOR CARPET INC.

"OVER 38 YEARS OF SERVICE & QUALITY"

FOR MORE INFORMATION OR SHOP AT HOME SERVICE CALL
SHOWROOM OPEN MONDAY & THURSDAY EVENINGS
PLENTY OF FREE PARKING
1580 RIVER ST., HYDE PARK
NEAR DEDHAM LINE

(617) 364-5300

NATIONAL
Window Cleaning Service

- CHURCHES
- CONVENTS
- SCHOOLS
- HOSPITALS
- RECTORIES

FULLY INSURED

63 Holyoke Street
North Quincy, MA 02171
(617) 328-1919

ALL WORK SUPERVISED BY THE CLANCY BROTHERS

PEMBROKE

St. Thecla

145 Washington St., N. Pembroke 02358 Est. 1964
(617) 826-9786
Rev. James F. Mahoney, Pastor
Parochial Vicars:
Rev. Robert V. Meffan
Rev. Edward A. Roberts, S.S.C., Weekend Assistant
Permanent Deacon:
Deacon Joseph A. Papile
Residence: 145 Washington Street, N. Pembroke (02358)
Sunday Masses: (Saturday, 4:00, 5:15 P.M.); 7:00, 9:00, 11:30 A.M., 5:00 P.M.
Holyday Masses: (Eve of Holyday, 5:30); 8:00, 9:00 A.M., 7:30 P.M.
Weekday Mass: 8:00 A.M.
Confessions: Saturday, 3:00-3:45 P.M.
Baptisms: First Sunday of Month
Confraternity of Christian Doctrine Coordinator: Mrs. Joan Green
Organist: Mrs. Grace Copeland
South Region, Plymouth Vicariate

PEPPERELL

St. Joseph

28 Tarbell St., Pepperell 01463 Est. 1870
(508) 433-5737
Rev. Roger C. Cormier, Pastor
Residence: 28 Tarbell Street, Box 1486, Pepperell 01463
Sunday Masses: (Saturday, 5:00 P.M.); 8:30, 10:00 A.M.
Holyday Masses: (Eve of Holyday, 7:00 P.M.); 9:00 A.M., 7:00 P.M.
Weekday Mass: Monday through Saturday 9:00 A.M.
Confessions: Saturday 4:15 P.M.
Religious Education Coordinators: 433-5737
Accommodations for Handicapped
Merrimack Region, Chelmsford Vicariate

Pembroke also served by
St. Joseph the Worker, Hanson
and
Our Lady of the Lake, Monponsett (Halifax)
(See Page 67)

PLAINVILLE

St. Martha

227 South St., P.O. Box 1745, Plainville 02762 Est. 1953
(508) 699-8543 695-1188
Rev. John P. Mahoney, Pastor
Parochial Vicar:
Rev. Albert M. Faretra
Pastoral Associate: Sister Edna Marie LaRose. S.U.S.C.
Residence: 227 South St., Plainville (02162)
Sunday Masses: (Saturday, 4:00, 7:00 P.M.); 8:00, 10:00, 11:30 A.M.
Holyday Masses: (Eve of Holyday, 4:00, 7:00 P.M.); 9:00 A.M., 12:10, 7:00 P.M.
Weekday Mass: 9:00 A.M.
Confessions: Before Weekend and Holyday Masses
Religious Education Coordinator: Mrs. Lori A. Mikulis 695-0054
Organist: Ann Galvin, 207 South St.
Ramp for Handicapped
South Region, Norwood Vicariate

PLYMOUTH

St. Mary

313 Court St., Plymouth 02360 Est. 1915
(508) 746-0426
Rev. Francis A. O'Hara, Pastor
Parochial Vicar:
Rev. Anthony J. Laurano
Residence: 313 Court Street. Plymouth (02360)
Sunday Masses: (Saturday, 5:00, 7:15 P.M.); 7:30, 9:15, 10:30 A.M.
Holyday Masses: (Eve of Holyday, 7:15 P.M.); 7:30, 9:00 A.M., 7:15 P.M.
Weekday Mass: 7:30 A.M., (Sat., 8:00 A.M.; 1st Fri., 7:15 P.M.)
Confessions: 4:00-5:00 P.M. and following 7:15 Mass on Saturday and Eves of Holyday
Coordinator: C.C.D. and Youth Programs:
Mrs. Patricia G. Govoni
South Region, Plymouth Vicariate.

St. Peter

36 Court St., Plymouth 02360 Est. 1876
(508) 746-0663
Rev. Daniel G. Lynch, Pastor
Parochial Vicars:
Rev. James F. Lanergan
Rev. William M. Sullivan
Permanent Deacon:
Deacon David R. Scamman
Residence: 81 Court Street, Plymouth (02360)
Sunday Masses: (Saturday, 4:00, 5:30 P.M.); 7:30, 9:00, 10:30, 12:00 A.M.
Holyday Masses: (Eve of Holyday, 7:30 P.M.); 7:00, 9:00 A.M.; 5:30, 7:30 P.M.
Weekday Mass: 9:00 A.M.
Confessions: 3:15-3:45, 5:00-5:30 P.M., Saturdays
Religious Education Coordinator: Mrs. Elizabeth Adey (746-8628).
Cemetery: St. Joseph's
Organist: Mr. Carl Petit
South Region, Plymouth Vicariate.

Blessed Kateri Tekakwitha

126 South Meadow Rd., Plymouth 02360 Est. 1982
(508) 746-0046
Rev. John E. Schatzel, Pastor
Permanent Deacon:
Deacon Edward F. Creutz (746-3540)
Residence: 126 South Meadow Rd., Plymouth (02360)
Sunday Masses: (Saturday, 4:00 P.M.); 8:00, 9:30, 11:00 A.M.; 6:00 P.M.; (Saturday (Summer), 5:15 P.M., at Ellis Haven Campground.)
Accommodations for handicapped
Weekday Mass: 8:15 A.M.
Sacrament of Baptism: Monthly. Contact the Deacon.
Sacrament of Reconciliation: Saturday, 3:30 P.M.
Plymouth Pre-Cana: To register call 747-0947.
Music Ministry: Mary Steffes (746-4350).
South Region, Plymouth Vicariate.

PLYMPTON

(Refer to Parishes Carver, Kingston, Monponsett)

MANOMET

St. Bonaventure

State Road, Box 996, Manomet 02345 Est. 1950
(508) 224-3636
Very Rev. William F. Kenneally, VF, Pastor
Parochial Vicar:
Rev. Thomas P. Kelly
Permanent Deacon:
Deacon Thomas S. McDavitt
Residence: State Road, Box 996, Manomet (02345)
Sunday Masses: (Saturday, 4:00 P.M.); 8:00, 10:00, 11:30 A.M.
Daily Mass: 8:00 A.M.
Confessions: Saturday 3:00-3:45 P.M.
Baptisms: 2nd Sunday of Month, 1:00 P.M.
Instructions: 1st Friday of Month, 7:30 P.M.
Director of Religious Education: Sister Jeremy Horgan, C.S.J. (224-6008)
South Region, Plymouth Vicariate

WHITE HORSE BEACH

St. Catherine's Chapel

(closed from after Labor Day until June)
Mission of St. Bonaventure Church
Sunday Masses: (Saturday, 5:00 P.M.); 9:00, 10:30 A.M.

QUINCY

Most Blessed Sacrament

Sea and Darrow Sts., Houghs Neck 02169 Est. 1915
(617) 773-0233
Rev. Denis O'Driscoll, Pastor
In Residence: Rev. Joseph P. Veneto, Senior Priest
Residence: 1000 Sea Street, Quincy (02169)
Sunday Masses: (Saturday, 5:00 P.M.); 8:30, 10:30 A.M.
Holyday Masses: (Eve of Holyday, 7:00 P.M.); 9:00 A.M., 7:00 P.M.
Weekday Masses: 9:00 A.M. (Lent 7:00 P.M. daily).
Confessions: 4:00-4:45 P.M., Saturday, Eves of First Friday and Holydays
Baptisms: 3rd Sunday of month, 2:00 P.M.
Religious Education Coordinators: Sr. Francis Murray, C.S.J., Patricia A. Barry, M.A.
Youth Ministry: Patricia Nichol, Donna O'Hare
Organist: Jeanine Horan
South Region, Quincy Vicariate.

Our Lady of Good Counsel

237 Sea St., Quincy 02169 Est. 1938
(617) 472-1408
Rev. James F. Curtin, Pastor
Parochial Vicar: (temporary)
Rev. Leonard T. McGrath
Pastoral Associate:
Sr. Regina Harrington, C.S.J.
Residence: 227 Sea Street, Quincy (02169)
Sunday Masses: (Saturday, 4:30 P.M.); 8:00, 9:30, 11:30 A.M.
Holyday Masses: (Eve of Holyday, 4:00 P.M.); 7:00, 9:00 A.M., 7:00 P.M.
Weekday Mass: 9:00 A.M.
Confessions: Saturday, 3:30-4:15 P.M.
Religious Education Director: (471-2396)
Sr. Jean Waldron, SCH
Organist: Edward McDonagh, 7 Highfield Rd.., Quincy (328-1607)
Accommodations for Handicapped
South Region, Quincy Vicariate.

Sacred Heart

386 Hancock St., N. Quincy 02171 Est. 1903
(617) 328-8666
Rev. Cornelius J. Heery, Pastor
Parochial Vicars:
Rev. Joseph K. Fagan
Rev. Charles J. Higgins
Rev. Daniel C. O'Connell
Permanent Deacon:
Deacon John D. Salenius
In Residence:
Rev. James F. Hawker
Residence: 386 Hancock Street, No. Quincy (02171)
Sunday Masses: (Saturday, 4:00, 7:00 P.M.); 7:45, 9:00, 10:30 A.M., 12:00 Noon, 5:00 P.M.
Holyday Masses: (Eve of Holyday, 4:00, 7:00 P.M.); 7:00, 9:00 A.M., 12:05, 5:30, 7:00 P.M.
Weekday Masses: 7:00, 9:00 (7:30, 8:00, 9:00 A.M., Saturdays, 5:30 P.M., First Friday)
Confessions: Eves of First Friday, 4:00-5:00 P.M., Saturdays and Eves of Holydays, 3:00-4:00 P.M.
Baptisms: 2nd Sunday of the month, 2:00 P.M., Baptismal instructions at the home.
Sacred Heart School, 340 Hancock Street, 328-3830
Principal: Sister Ann Marie Ghiloni, C.S.J., 8 Grades
Religious Education/Spiritual Director:
Rev. Daniel C. O'Connell (Office 328-0014)
Sacred Heart Convent, Glover Ave., 328-3831
Organist: Mr. James Connors
Ramp for Handicapped
South Region, Quincy Vicariate.

Pews and Chairs from Sauder — The Best Known Name in Church Furnishings

- Sauder pews are ergonomically designed for maximum comfort, and produced in a range of styles to satisfy virtually any requirement. Built, finished, shipped *and* installed by Sauder craftsmen.

- From OakLok® and Paragon™ oak chairs to the ModLok™ ply-bent line produced with Sauder's state-of-the-art technology, there's a comfortable, durable Sauder chair to meet any need or budget.

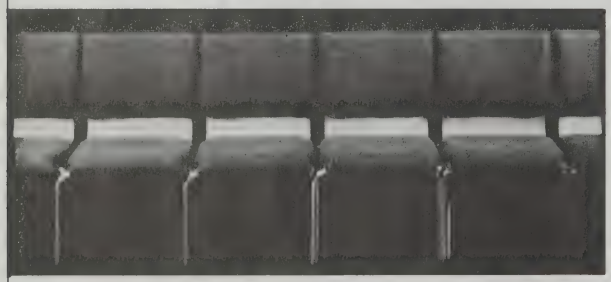

- Upholstery can give new life to existing all-wood pews, or provide a comparatively inexpensive way to redecorate without investing in new pews. Upholstery service from Sauder means Sauder craftsmen do *all* the work.

Sauder Manufacturing Company

Call or write for more information:
Knowles Brothers, Inc.
577 Adams Street
Quincy, Massachusetts 02269-0088
(617) 472-6840

KNOWLES BROTHERS INC.

QUINCY

St. Ann

757 Hancock St., Wollaston 02170 Est. 1922
(617) 479-5400
Rev. Thomas F. Keane, Pastor
Parochial Vicars:
Rev. John J. Ahern
Rev. Kevin J. Devine
In Residence:
Rev. Richard L. Harrington
Residence: 757 Hancock Street, Wollaston (02170)
Sunday Masses: (Saturday, 4:00, 7:00 P.M.); 7:00, 9:00, 11:00 A.M., 12:15 P.M.
Holyday Masses: As Announced
Weekday Masses: 7:00, 9:00 A.M.
Confessions: Saturdays, 3:00-3:30 P.M., and by appointment
Baptisms: 4th Sunday of month, 2:00 P.M. Instructions for parents, 3rd Saturday of month, 7:00 P.M. in rectory.
Marriages: Preparations should be made at least six months in advance with a priest of the parish
St. Ann's School, 8 grades, 1 St. Ann Rd., 471-9071
Principal: Sister Georgiana Berry, S.C.N.J.
Religious Education Coordinator: Mrs. Nancy White (479-2385)
Elderly Outreach: 472-2329/479-4135
Organist and Choir Director: Miss Barbara Lissandri, (969-4462)
South Region, Quincy Vicariate.

St. Boniface

Palmer at Shed St., Germantown 02169 Est. 1956
(617) 479-9200
Team Ministry:
Rev. Francis H. Kelley
Rev. Richard S. DeVeer
Residence: 26 Shed St., Quincy (01269)
Sunday Masses: Church, (Saturday, 4:00 P.M.); 8:00, 10:00 A.M., 12:00 Noon, (Oceanview, 5:00 P.M., Saturday).
Holyday Masses: 9:00 A.M., 7:00 P.M., (10:00 A.M. at Oceanview)
Weekday Mass: 9:00 A.M. (First Friday 10:00 A.M. Oceanview)
Confessions: 9:30-10:15 A.M., Saturday, 4:15 P.M., (2nd Saturday, Oceanview)
Religious Education Directors: 472-3522
Sr. Vincentine Goggin, SCH, D.R.E., Sr. Agnes Hynes, SCH, D.R.E.
Organist: Ms. Nancy LaMarre.
Brockton Region, Quincy Vicariate.

St. John the Baptist

44 School St., Quincy 02169 Est. 1863
(617) 773-1021 773-1022
Rev. William R. McCarthy, Pastor
Parochial Vicars:
Rev. James C. Tuxbury
Rev. Gary S. Sullivan
Rev. Richard J. McEntee
In Residence:
Rev. Theodore Fortier, A.A.
Tech Assistant/Hospital Chaplain
Permanent Deacon:
Deacon Charles E. Sullivan (545-5431)
Residence: 21 Gay Street, Quincy (02169)
Sunday Masses: (Saturday, 4:00, 7:00 P.M.); 7:00, 9:00, 11:00 A.M.; 12:30, 5:30 P.M.
Holyday Masses: (Eve of Holyday, 5:30, 7:00 P.M.); 7:00, 8:00 A.M.; 12:10, 4:00, 5:30 P.M.
Weekday Masses: 8:00 A.M.; 5:30 P.M. (1st Friday: 12:10)
Sacrament of Penance: Saturday, 3:00-3:45 P.M., 7:45-8:15 P.M.; Eve of Holydays and First Fridays 4:00-4:45 P.M.
Baptisms: 3rd Sunday at 2:00 P.M., by prior appointment.
C.C.D. Office (479-0125)
RCIA: Susan Troy 479-6163
Organist: Miss Phyllis Ross, 19 Claredon St. (733-2213)
Accommodations for Handicapped.
South Region, Quincy Vicariate.

St. Joseph

550 Washington St., Quincy 02169 Est. 1917
(617) 479-7810 472-6321
Rev. Joseph J. Downey, Pastor
Parochial Vicar:
Rev. Kevin M. Sepe
Permanent Deacon:
Deacon John F. Jennette
Pastoral Associate:
Sr. Patricia Marie, S.P.
In Residence:
Rev. Msgr. Roy Klister
Residence: 556 Washington Street, Quincy (02169)
Sunday Masses: (Saturday, 4:00 P.M.); 8:30, 10:00, 11:30 A.M.; 5:00 P.M.
Holyday Masses: (Eve of Holyday, 5:30 P.M.); 9:00 A.M.; 12:00 Noon.; 5:30, 7:00 P.M.
Weekday Masses: 9:00 A.M., 5:30 P.M.
Confessions: 3:00-4:00 P.M., Saturdays, 5:00-5:30 P.M., Holyday Eves. First Fridays: one half hour before Masses.
St. Joseph's Grammar School, Pray Street, 773-8080.
Principal: Sister Anne Judge, S.N.D.
St. Joseph's Convent (Retirement House for Sister of Providence), 16 Pray Street, 479-2049.
Choir Director and Organist: Mrs. Elaine P. Muise, 19 Michele Lane, Braintree, 843-7831.
South Region, Quincy Vicariate.

St. Mary

95 Crescent Street, West Quincy 02169 Est. 1840
(617) 773-0120 (617) 773-1624
Rev. Ronald L. Bourgault, Pastor
Parochial Vicar:
Rev. Bryan K. Parrish
Pastoral Associate:
Sr. Catherine E. Mulkerrin, C.S.J.
In Residence:
Rev. John L. Donovan
Residence: 115 Crescent Street, West Quincy (02169)
Sunday Masses: (Saturday, 4:00, 6:30 P.M.); 7:00, 9:30, 11:30 A.M.; 4:00 P.M.
Holyday Masses: (Eve of Holyday, 4:00 P.M.); 7:00, 9:00 A.M.; 12:10, 6:30 P.M.
Weekday Mass: 9:00 A.M.
Confessions: 3:30 P.M. and 6:00 P.M., Saturday
St. Mary's Grammar School, 121 Crescent St. (773-5237).
Principal, Mrs. Karen M. McLaughlin
St. Mary Cemetery (773-0120)
Organist: Mrs. Gay Sullivan, 116 Crescent St. (472-0414)
South Region, Quincy Vicariate.

Star of the Sea

107 Bellevue Rd., Squantum 02171 Est. 1945
(617) 328-0866
In Residence:
Rev. George F. Carlson
Director of Pastoral Institute
Residence: 107 Bellevue Road, Squantum (02171)
Sunday Masses: (Saturday, 4:00 P.M.); 8:30, 10:00, 12:00 Noon
Holyday Masses: (Eve of Holyday, 7:30 P.M.); 9:00 A.M.; 7:30 P.M.
Weekday Mass: 9:00 A.M. (except Thursday)
Confessions: 3:20-3:50, Saturday and at any time by request.
Coordinator of Youth Ministry: Stephen M. Coan
Choir Director and Organist: Mrs. Charles Calvert.
South Region, Quincy Vicariate.

RANDOLPH

St. Bernadette

1026 North Main Street, Randolph 02368 Est. 1937
(617) 963-1327
Rev. John J. Foley, Pastor
Parochial Vicars:
Rev. Gerald J. Foley
Rev. Robert L. Nugent
Permanent Deacon:
Deacon John J. Ego
Pastoral Associate:
Sister Ellen Reilly, S.N.D.
In Residence:
Rev. Anthony J. Daniele
Residence: 1026 North Main Street, Randolph (02368)
Sunday Masses: (Saturday, 4:00 P.M.); 7:00 P.M. (Boston School); 8:00, 10:00 A.M.; 12:00 Noon
Holyday Masses: (Eve of Holyday, 4:00 P.M. (Boston School); 7:30 P.M.); 9:00 A.M.; 7:30 P.M.
Weekday Mass: 9:00 A.M. (4:00 P.M., Boston School)
Confessions: 3:00-4:00 P.M., Saturdays and by request
Director of Religious Education: Sr. Ellen Reilly, S.N.D., Sr. Alice Kirby, C.S.J., (963-1327)
Choir Director and Organist: Mrs. Patricia Sullivan (963-8024)
South Region, Quincy Vicariate.

St. Mary

211 North Main Street, Randolph 02368 Est. 1851
(617) 963-4141
Rev. William F. Calter, Pastor
Parochial Vicar:
Rev. Robert J. Waldron
Permanent Deacons:
Deacon Charles H. Bower
Deacon James Eames
In Residence:
Rev. Charles F. Henihan
Residence: 211 North Main Street, Randolph (02368)
Sunday Masses: (Saturday, 4:00 P.M.); 8:00, 10:00, 11:30 A.M., 5:00 P.M.
Holyday Masses: (Eve of Holyday, 4:00 P.M.); 9:00 A.M., 12:10, 5:00, 7:00 P.M
Weekday Masses: 12:10 Noon, (Sat. 8:00 A.M.)
Confessions: Saturdays, 3:15-3:45 P.M. and after all Weekend Masses.
C.C.D. Coordinator: Mrs. Patricia O'Connor
St. Mary's Cemetery
South Region, Quincy Vicariate.

READING

St. Agnes

186 Woburn Street, Reading, 01867 Est. 1904
(617) 944-0490
Rev. Arthur C. Flynn, Pastor
Parochial Vicar:
Rev. Ronald L. St. Pierre
Permanent Deacon:
Deacon Richard Felone
Deacon Jack Fenton
Residence: 186 Woburn Street, Reading (01867)
Sunday Masses: (Saturday, 4:00, 7:00 P.M., Folk Mass); 7:30, 9:00 (Fam. Lit.), 10:30 A.M.; 12:00 Noon
Holyday Masses: (Eve of Holyday, 5:00 P.M.); 7:00, 9:00 A.M.; 7:30 P.M.
Weekday Masses: 7:00, 9:00 A.M. (Saturday, 9:00 A.M. only)
Confessions: 3:00-4:00 P.M. Saturdays
Coordinator of Religious Education: Carol DeLeire (944-4552)
Coordinator of Youth Ministry: Robert W. Doolittle (944-4355)
Charismatic Prayer Meeting: Thursdays, 7:30 P.M.
Pastoral Associate/Music Coordinator: Carol Gaudette (944-7317)
Accommodations for Handicapped in all buildings.
Merrimack Region, Lawrence Vicariate.

St. Athanasius

300 Haverhill St., Reading 01867 Est. 1961
(617) 944-0330
Rev. Francis C. O'Hare, Pastor
Parochial Vicar:
Rev. Ronald G. Calhoun
Permanent Deacon:
Deacon Robert A. Maglio
Pastoral Associate:
Sister Jean Delaney, O.P. (944-8792)
Residence: 306 Haverhill Street, Reading (01867)
Sunday Masses: (Saturday, 4:00, 7:00 P.M.); 8:30, 10:00, 11:30 A.M.
Holyday Masses: (Eve of Holyday, 5:00, 7:00 P.M.); 9:00 A.M.; 5:00, 7:00 P.M.
Weekday Mass: 9:00 A.M.
Confessions: 3:00-4:00 P.M., Saturday.
Baptisms: 3rd Sunday of each month.
Coordinator of Religious Education:
Cathleen Bilodeau (944-7911)
Organist and Choir Director: Marcia Cultip, 664-5614.
Accommodations for Handicapped.
Merrimack Region, Lawrence Vicariate.

THE HEIGHT OF EXCELLENCE

Since 1937, Boston Chimney and Tower has been erecting chimneys, towers and steeples. And handling building renovation projects large and small.

We're a full service, family owned company, offering everything from preliminary surveys to tuckpointing, waterproofing, painting, caulking, roofing, chemical cleaning, and much more.

We're proud of our track record of excellence. And especially proud of the many projects we've completed for the Archdiocese of Boston. If you're considering a project, or need help in planning, please call Ron or Richard Plante today.

Boston Chimney & Tower Company, Inc.

24 Rear Caller Street, P.O. Box 272
Peabody, Massachusetts 01960
(508) 531-6006

REVERE

Immaculate Conception

120 Beach Street, Revere 02151 Est. 1888
(617) 289-0735 289-0858
Team Ministry:
Rev. Ernest E. Tourigney
Rev. Richard C. Messina
Rev. John McDonough, S.V.D.
Residence: 108 Beach Street, Revere (02151)
Weekend Masses: (Saturday, 4:00 P.M.); 7:30, 9:00 A.M., 12:00 Noon, 5:00 P.M.
Holyday Masses: (Eve of Holyday, 7:30 P.M.); 7:30, 10:30 A.M., 5:30, 7:30 P.M.
Weekday Masses: 7:30 A.M., (Mondays, 9:00 A.M., 7:30 P.M., First Friday, 5:20 P.M.)
Confessions: 3:00-3:45, 7:00-7:30, Saturdays and Eves of Holydays
Baptisms: 1st and 3rd Sunday of Month, 2:30 P.M., prior registration at Rectory.
Immaculate Conception Grammar School, 125 Winthrop Ave., 284-0519
Principal: Sister Winifred Miller, O.P.
Immaculate Conception Convent, 119 Beach Street, 284-0267
Religious Education Director: Sister Catherine O'Brien, S.N.D. (289-8126)
Organist: Lorraine Zolla
North Region, Stoneham Vicariate

Our Lady of Lourdes

2 Endicott Avenue, Beachmont 02151 Est. 1905
(617) 284-0234
Rev. Maurice V. Connolly, Pastor
Parochial Vicar:
Rev. Garrett J. Barry
Residence: 1 Endicott Avenue, Beachmont (02151)
Sunday Masses: (Saturday, 4:00, 5:30 P.M.); 7:30, 9:30, 11:30 A.M.
Holyday Masses: 9:00 A.M. and 7:00 P.M.
Weekday Mass: 9:00 A.M.
Confessions: Saturdays, 3:30-4:00 P.M.
Organist: Miss Monda Fopiano, 24 Endicott Ave.
Central Region, Vicariate III

St. Anthony of Padua

250 Revere Street, Revere 02151 Est. 1906
ITALIAN
(617) 289-1234
Rev. F. Dominic Menna, Pastor
Parochial Vicars:
Rev. Raymond P. Lambert
Rev. Anthony J. Rebeiro
Permanent Deacon:
Deacon Joseph A. Belmonte
In Residence:
Rev. Leo C. Okeke, C.S.Sp.
Residence: 250 Revere Street, Revere (02151-4694)
Sunday Masses: (Saturday, 4:00, 7:00 P.M.); 7:30, 10:00, 11:30 A.M.
Holyday Masses: (Eve of Holyday, 7:00 P.M.); 7:00, 8:00, 9:00 A.M., 12:00 Noon, 7:00 P.M.
Weekday Masses: 7:00, 8:00 A.M.
Confessions: Saturday 3:00-3:45, 6:30-6:45 P.M.
Religious Education Coordinator: Mr. Norman Piante 289-3309
Music Director and Organist: Kathleen Troiano
North Region, Salem Vicariate

St. John Vianney

67 Lynnway, Point of Pines 02151 Est. 1950
(617) 289-5268
Rev. Francis B. Leonard, M.Div., M.Th, Pastor
Residence: 7 Harrington Avenue, Revere (02151)
Sunday Masses: (Saturday, 5:00 P.M.); 9:00, 11:30 A.M.
Holyday Masses: 9:00 A.M., 7:30 P.M.
Weekday Mass: 9:00 A.M.
Confessions: 4:30-5:00 P.M., Saturdays
Baptisms and Weddings: by appointment
Religious Education: as announced
Organist: Mrs. Katherine B. Harris, 35 Cherry St., Lynn 01901 (595-5980)
North Region, Salem Vicariate

REVERE-MALDEN SECTION

St. Mary of the Assumption

660 Washington Avenue, Revere, 02151 Est. 1947
(617) 284-5252
Rev. William L. Butler, Pastor
Residence: 670 Washington Avenue, Revere (02151)
Sunday Masses: (Saturday, 4:30 P.M.): 8:00, 10:00 A.M.: 12:00 Noon.
Holyday Masses: As announced in the Sunday Bulletin.
Weekday Mass: 9:00 A.M.
Confessions: 3:30-4:15 P.M., Saturday: anytime by appointment
Baptism and Matrimony: Arrangements are to be made by calling the Parish House
Religious Education Administrator: Mrs. Linda Zaremba (284-4809)
Liturgical Music Director: Mrs. Joanne Ciotti
North Region, Stoneham Vicariate

St. Theresa

500 Revere Street, Revere 02151 Est. 1937
(617) 289-2404
Rev. Edward J. Gaudette, Pastor
Residence: 500 Revere Street, Revere 02151
Sunday Masses: (Saturday, 5:00 P.M.); 9:00, 11:00 A.M.
Holyday Masses: As announced
Weekday Mass: 8:00 A.M. (except Thursday)
Confessions: 20 minutes before weekend Masses and as requested.
Baptism on Sunday: Please contact Pastor as soon as possible.
Marriage: Contact Pastor at least 6 months in advance
North Region, Salem Vicariate

ROCHESTER

Saint Rose of Lima

282 Vaughan Hill Road, Rochester 02770 Est. 1980
P.O. Box 40
(508) 763-2244 (Rectory) 763-2392 (Parish Hall)
Rev. John P. Lyons, Pastor
Sunday Masses: (Saturday, 5:00 P.M.); 8:00, 10:00 A.M.
Holyday Masses: (Eve of Holy Day 7:00 P.M.); Holydays 9:00 A.M.; 7:00 P.M.
Weekday Mass: 9:00 A.M.
Sacrament of Baptism: by appointment.
Sacrament of Matrimony: by appointment
Sacrament of Reconciliation: Saturdays 2:00-4:00 P.M.
South Region - Plymouth Vicariate.

ROCKLAND

Holy Family

403 Union Street, Rockland 02370 Est. 1882
(617) 878-0160 878-0371
Rev. William C. Flynn, Pastor
Parochial Vicars:
Rev. Joseph W. Slyva, C.A.C.
Rev. John P. Kearns
In Residence:
Rev. Henry F. Barry, Senior Priest
Permanent Deacon:
Deacon Paul G. Markey
Residence: 403 Union Street, Rockland (02370)
Sunday Masses: (Saturday 4:00 - 7:00 P.M.); 7:30, 9:00, 10:30 A.M.; 12:00 Noon; 5:00 P.M.
Holyday Masses: Announced in Sunday bulletin.
Weekday Masses: 7:00, 9:00 A.M.
Confessions: Saturday 3:30-4:00 P.M., 6:30-7:00 P.M.
Holy Family Grammar School: 6 Del Prete Ave. 878-1154, Principal: Sister Danielle Sullivan, S.P.
Holy Family Convent: 408 Union Street, 878-7335.
Religious Education Directors: Mrs. Helen Ulich. Mrs. Mary Lou Kraemer 871-1244
Music Director: Mr. John Binney 878-3169
Holy Family Cemetery
South Region, Weymouth Vicariate

ROCKPORT

St. Joachim

62 Broadway, Rockport 01966 Est. 1849
(508) 546-6756
Rev. Laurence C. Cedrone, Pastor
Residence: 9 Broadway Avenue, Rockport (01966)
Sunday Masses: (Saturday, 5:00 P.M.): 8:00, 10:30, 11:45 A.M.; Holyday Masses: 9:00 A.M.; 5:00 P.M.
Weekday Mass: 9:00 A.M.
Confessions: 3:30-4:30 P.M., Saturday; First Friday, Before Mass at 9:00 A.M.
Organist: Mrs. Joanne Wile, 6 Highland St.
North Region, Gloucester, Vicariate.

ROWLEY

St. Mary

Main St., Rowley Est. 1945
(508) 948-3344
Rev. Paul V. Sullivan, D.Min., Pastor
Pastoral Associate: Ms. Lynn Annen, M.Div.
Residence: Main Street, Rowley (01969)
Sunday Masses: (Saturday, 5:00 P.M.); 9:00, 11:00 A.M.
Holyday Masses: (Eve of Holyday, 7:30 P.M.); 9:00 A.M.
Weekday Mass: 8:00
Confessions: 4:15-5:00 P.M., Saturday and by appointment anytime.
Director of Religious Education: Mrs. Louis Eggleston, (948-2827)
Organist: Mrs. Patricia McDonough (948-2659)
Merrimack Region, Haverhill Vicariate.

> Teach us, Lord, to serve You as You deserve; to give and not to count the cost; to fight and not to heed the wounds; to toil and not to seek rest; to labor and not ask for any reward save that of knowing that we do your will.
>
> *St. Ignatius Loyola.*

ADVANCED

ADVANCED WINDOW SYSTEMS

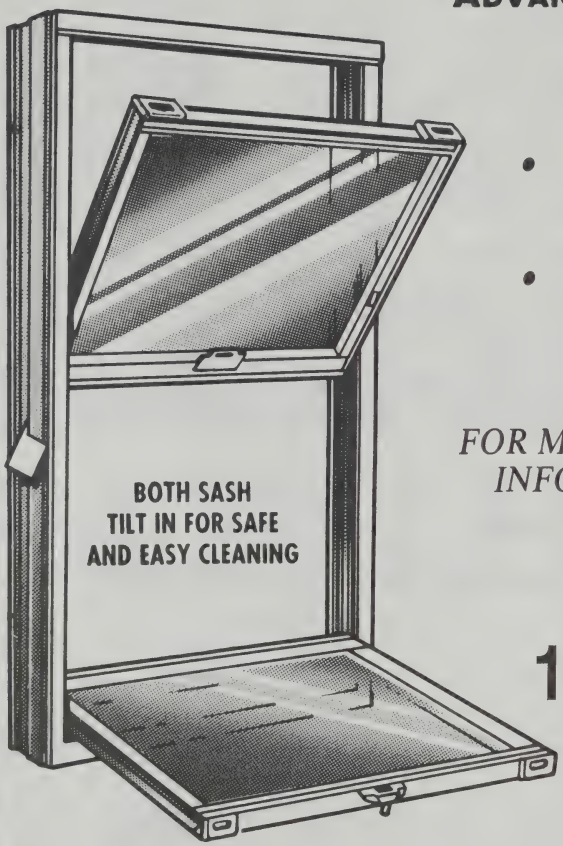

Specializing In:

- *Commercial Replacement Windows • Doors*
- *Blown-In Insulation*

*FOR MORE INFORMATION **

CALL NOW

1-800-696-5678

ADVANCED

ADVANCED WINDOW SYSTEMS

[illegible] Crescent Street, Route 27, Brockton, MA [illegible]

* References Supplied Upon Request

SALEM

Immaculate Conception

15 Hawthorne Blvd., Salem 01970 Est. 1826
(508) 745-6303
Rev. Frederick L. Guthrie, Pastor
Parochial Vicars:
Rev. Terence P. Curley
Rev. William M. Kennedy
Pastoral Associate/Coordinator of Youth Ministry:
Charles Malandriro
Pastoral Associate:
Lydia Priest
Residence: 15 Hawthorne Blvd., Salem 01970
Sunday Masses: (Saturday, 4:00 P.M.); 8:30, 10:30 A.M., 5:00 P.M.
Holyday Masses: (Eve of Holyday, 7:00 P.M.); 7:30 A.M., 12:00 Noon; 7:00 P.M.
Weekday Mass: 9:00 A.M.
Confessions: 3:00 P.M. Saturday
Baptisms: First Sunday of month, 2:00 P.M.
Director of Religious Education: Mark Friedrich
Organist: Mr. Richard Ouellette (744-1962)
North Region, Salem Vicariate.

Ste. Anne

FRENCH
292 Jefferson Avenue, Salem 01970 Est. 1901
(508) 744-1930
Rev. Louis D. Bourgeois, Pastor
Permanent Deacon:
Deacon Lewis Warren
Residence: 290 Jefferson Avenue, Salem (01970)
Sunday Masses: (Saturday, 4:00 P.M.); 8:30, 11:00 A.M.
Holyday Masses: (Eve of Holyday, 6:00 P.M.); 9:00 A.M., 6:00 P.M.
Weekday Mass: 9:00 A.M.
Confessions: Saturday, 3:15-3:45 P.M.
Baptisms: Sunday by appointment
Director of Religious Education: 745-8915
Sr. Mary Reardon, S.N.D.
Music Director: Patricia McSorley
North Region, Salem Vicariate.

St. James

156-161 Federal Street, Salem 01970 Est. 1850
(508) 745-9060
Rev. Francis H. Delaney, Pastor
Parochial Vicars:
Rev. John C. Chaisson
Rev. James E. Braley, M.A.
Residence: 161 Federal Street, Salem (01970)
Sunday Masses: (Saturday, 4:00 P.M.); 7:00, 8:30, 9:30 (in Chapel for the Disabled), 10:00, 11:30 A.M.
Holyday Masses: (Eve of Holyday, 4:00, 5:30 P.M.); 6:45, 9:00 A.M., 12:00 Noon, 7:00 P.M.
Weekday Masses: 6:45 A.M., 12:05 P.M.
Confessions: Saturday, 3:30-4:00 P.M., before all Masses
Baptisms: Every 4th Sunday at 2:00 P.M.
Director of Religious Education: Diane Santos
Organist: Peter Moore
North Region, Salem Vicariate.

St. John the Baptist

POLISH
30 St. Peter St., Salem 01970 Est. 1903
(508) 744-1278
Rev. Francis S. Strykowski, Pastor
Residence: 28 St. Peter Street, Salem (01970)
Sunday Masses: (Saturday, 5:00 P.M.); 9:00, 11:15 A.M.
Holyday Masses: (Holyday Eve, 5:00 P.M.); 8:00 A.M.; 12:05, 5:00 P.M.
Weekday Masses: 8:00 A.M.
Confessions: Saturday, 3:30-4:00 P.M.; First Friday, 7:30 A.M.
Choir Director and Organist: Mrs. Florence Doron, 14 Pratt St.
North Region, Salem Vicariate.

St. Joseph

FRENCH
135 Lafayette Street, Salem 01970 Est. 1873
(508) 744-0095
Rev. Lawrence J. Rondeau, Pastor
Parochial Vicar:
Rev. George J. Rosenkranz
Pastoral Associate: Mary Ellen Foster
Religious Education Director: Mr. Paul Plante
Coordinator of Youth Ministry: John Pension
In Residence:
Rev. John W. O'Brien, Chaplain, Salem State College
Permanent Deacons:
Deacon George L'Italien
Deacon Norman P. LaPointe
Deacon Wood Rowe Farguheson
Residence: 135 Lafayette Street, Salem (01970)
Sunday Masses: (Saturday, 4:00 P.M.); 7:30, 9:30 A.M.
Holyday Masses: (Eve of Holyday, 5:15 P.M.); 9:00 A.M.; 5:15 P.M.
Weekday Masses: 9:00 A.M.; 5:15 P.M.
Confessions: Saturday, 3:00-4:00 P.M.
Baptisms: Sunday by appointment
St. Joseph's Elementary School, 20 Harbor Street, 744-4773.
Principal: Sister Alice Parent, S.A.S.V.
St. Joseph's Convent, 18 Harbor Street, 744-0581.
Organist: Mrs. Anna Della Monica
Music Minister: Eric Utsler
Spanish Ministry, Lynn-Salem Area
Rev. James E. Gaudreau 596-1110/599-7040
Spanish Mass: Sunday, 5:30 P.M.
North Region, Salem Vicariate.

Ste. Therese's Chapel

Facility of St. Joseph's Church 26 Summit Ave.
Sunday Mass: 11:00 A.M.
Holyday Mass: (Eve. 7:00 P.M.)
Confessions: Saturday, 11:00 A.M.

St. Mary's Italian Church

56 Margin Street, Salem 01970 Est. 1918
(508) 744-0631 745-9740
Rev. Edward M. Keohan, Administrator
Rev. W. James Nyhan, Technical Assistant
Residence: 56 Margin Street, Salem (01970)
Sunday Mass: (Saturday, 4:00 P.M.); 8:00, 11:00 A.M.
Holyday Masses: (Eve of Holyday, 7:00 P.M.); 7:30 A.M., 12:15 Noon
Daily Mass: 7:30 A.M. (Mon.-Sat.)
Confessions: 3:15-3:45 P.M., Saturday.
Organist: Anna Della Monica (744-4071)
North Region, Salem Vicariate.

St. Thomas the Apostle

290 North Street, Salem 01970 Est. 1927
(Mailing Address: 1 Margin St. Peabody 01960)
(508) 531-0224 531-0230
Rev. Daniel J. Sheehan, Pastor
Permanent Deacon:
Deacon John M. Barton
Pastoral Associate:
Sister Elizabeth Murtagh, S.N.D.
Residence: 1 Margin Street, Peabody (01960)
Sunday Masses: (Saturday, 4:00, 7:00 P.M.); 8:00, 11:00 A.M.
Holyday Masses: Announced on preceding Sunday.
Weekday Mass: 9:00 A.M.
Confessions: Saturdays, 3:00-3:50 P.M.
Organist: Paul A. Tremblay, 24 Margin St. (531-8630)
North Region, Salem Vicariate.

> Our Savior asserts that the whole law and the prophets depend on these two commandments: Love of God and of our neighbor. These two are signified in the one Spouse of the Church, Jesus Christ, who is at the same time our neighbor and God, brother and lord, king and friend, the Word uncreated and incarnate, our maker and remaker, the Alpha and the Omega, who is the Supreme Hierarch, who illumines and perfects his Spouse, that is, the entire Church and every holy soul.
>
> *St. Bonaventure*

When Retaining Fund Raising Counsel Consider Our Strengths:

- EXECUTIVE STAFF LOCATED IN BOSTON AREA
- HANDS-ON EXECUTIVE SUPERVISION
- EXPERIENCED PROFESSIONAL STAFF
- VERIFIABLE RESULTS

Professional Fund Raising and Public Relations Counsel For:

- Higher Education
- Churches & Religious Organizations
- Secondary Schools
- Hospitals
- Social Service Agencies
- Cultural Organizations

RUOTOLO ASSOCIATES

Member AAFRC
A Hallmark of Ethical Fund-Raising

New England: Two Elm Square
Musgrove Building
Andover, MA 01810
(508) 475-6890

Hdqtrs: 50 E. Palisade Ave.
Suite 304-306
Englewood, NJ 07631
(201) 568-3898

Divisions: Washington, DC and Stevens Point, WI

SALISBURY

Star of the Sea

28 Beach Rd., Salisbury 01950 Est. 1947
(508) 465-3334
Rev. Thomas B. Morgan, M. Div., M. Ed., Pastor
Residence: 28 Beach Road, Salisbury (01950)
Sunday Masses: Town Church (year round) (Saturday, 6:00 P.M.); 8:30, 10:30, A.M.); Beach Chapel (Summer Schedule); (Saturday, 4:00, 5:15 P.M); 7:30, 9:30, 11:30 A.M.
Holyday Mass: (Eve of Holyday, 7:00 P.M.)
Weekday Mass: 9:00 A.M.
Confessions: 15 Minutes Before All Weekend Masses.
Choir Director and Organist: Mrs. Marie Shattuck, 109 Folly Mill Rd.
Merrimack Region, Haverhill Vicariate.

SAUGUS

Blessed Sacrament

16 Summer Street, Saugus 01906 Est. 1917
(617) 233-2497 233-2498
Rev. Francis J. Hardiman, Pastor
Parochial Vicar:
Rev. Denis A. Conte
Religious Education Directors:
Sister Janice Waters, S.N.D.
Sister Mary A. O'Malley, S.N.D.
Residence: 14 Summer Street, Saugus (01906)
Sunday Masses: (Saturday, 4:00 P.M.); 7:30, 9:00, 10:30 A.M.; 12:00 Noon.
Holyday Masses: 7:00, 9:00 A.M.; 7:00 P.M.
Weekday Mass: 9:00 A.M. (Lent, also 7:00 A.M.)
Confessions: 2:45-3:45 P.M. and by appointment
R.C.I.A: Adult Confirmation Meetings (233-2497)
Choir Director and Organist: Beverly Morley, 18 Evergreen St., North Region, Stoneham Vicariate.

St. Margaret

431 Lincoln Avenue, Saugus 01906 Est. 1949
(617) 233-1040
Rev. William J. Commane, Pastor
Residence: 431 Lincoln Avenue, Saugus (01906)
Sunday Masses: (Saturday, 4:00, 5:30 P.M.); 8:30, 10:00, 11:30 A.M.
Holyday Masses: (Eve of Holyday, 5:30 P.M.); 9:00 A.M., 12:00 Noon, 7:00 P.M.
Weekday Mass: 9:00 A.M.
Confessions: 3:30-4:00 P.M. on Saturdays
Organist: Mrs. Pauline Kimball (233-3526)
North Region, Stoneham Vicariate.

SCITUATE

St. Mary of the Nativity

1 Kent Street, Scituate 02066 Est. 1921
(617) 545-3335
Rev. Msgr. Eugene P. McNamara, LICSW, Pastor
Parochial Vicar:
Rev. Thomas M. Gillespie
Permanent Deacon:
Deacon James F. Scollans, Jr.
Pastoral Associate:
Mrs. Joanne Curry
Residence: 1 Kent Street, Scituate (02066)
Sunday Masses: (Saturday, 4:30 P.M., Sept. - June: 5;00 P.M., June - Sept.); 7:00, 8:30, 10:00, 11:30 A.M.
Holyday Masses: (Eve of Holyday, 7:00 P.M.); 7:00, 9:00, 12:00 Noon, 7:00 P.M.
Weekday Masses: 7:30, 9:00 A.M.
Confessions: 3:30-4:15, 7:15-7:45 P.M. Saturday; 4:00-4:45 P.M., Eve of First Friday
Coordinator of Youth Ministry:
Sr. Rene Drolet, S.A.
Choir Director/Organist: Mrs. Paula Carroll
South Region, Weymouth Vicariate.

St. Frances Xavier Cabrini

Hood Road, Scituate 02066 Est. 1960
(617) 545-4585
Rev. James M. Gibbons, M.Ed., Pastor
Parochial Vicar:
Rev. Charles E. Salamone
Residence: 78 Mann Hill Rd., No. Scituate (02066)
Sunday Masses: (Saturday, 4:30 P.M.); 7:00, 9:15, 10:30, 11:45 A.M.
Weekday Mass: 9:00 A.M.
Confessions: 3:30-4:30 P.M., Saturday
C.C.D. Coordinator: Joseph Folliard, S.T.L. (545-4454)
Choir Director and Organist: William C. Rochford, 9 Fieldstone Rd., (545-4824).
South Region, Weymouth Vicariate.

SHARON

Our Lady of Sorrows

59 Cottage Street, Sharon Est. 1906
(617) 784-2265
Rev. Robert W. Bullock, Pastor
Permanent Deacon:
Deacon Michael Iwanowicz
In Residence:
Rev. John T. Burke
Residence: 59 Cottage Street, Sharon (02067)
Sunday Masses: (Saturday, 5:00 P.M.); 7:30, 9:30, 11:30 A.M.
Holyday Masses: 9:00 A.M.; 7:30 P.M.
Weekday Mass: 9:00 A.M.
Sacrament of Reconciliation: 4:15-4:45 P.M.
Director of Music: Mr. Gary Miles, 59 Cottage St.
Director of Religious Education: Mrs. Louise O'Brien, (784-2487)
South Region, Norwood Vicariate.

SHERBORN

St. Theresa

South Main Street, Sherborn 01770 Est. 1945
(508) 653-6253
Rev. David P. Bailey, J.C.L., Administrator
Residence: 24 North Main St., P. O. Box 176, Sherborn (01770)
Sunday Masses: (Saturday, 5:30 P.M.); 8:00, 10:00, 11:00 A.M.; 12:00 Noon
Holyday Masses: (Eve of Holyday: 7:00 P.M.); 9:00 A.M., 7:00 P.M.
Weekday Mass: 9:00 A.M., or as posted
Baptisms: by appointment
Marriages: by appointment, at least 6 months in advance
Confessions: 5:00-5:30 P.M., Saturday, Eves of First Friday and Holydays.
Christian Doctrine Coordinator: Margaret Connolly
Organist: Joseph Lillyman
West Region, Natick Vicariate.

SHIRLEY

St. Anthony

Phoenix Street, P.O. Box 595, Shirley 01464 Est. 1905
(508) 425-4588
Rev. Rene E. Julien, Pastor
Rev. Richard W. Visbisky, Administrator
Permanent Deacon:
Deacon Raymond A. Gagnon (425-9271)
Residence: Phoenix Street P.O. Box 595, Shirley (01464)
Sunday Masses: (Saturday, 4:00 P.M.); 8:00, 11:00 A.M.
Holyday Masses: (Eve of Holyday, 7:00 P.M.); 8:00 A.M.; 7:00 P.M.
Weekday Mass: 8:00 A.M.
Confessions: 3:00 and 5:00 P.M. Saturday, Eves of Holydays
Cemetery: St. Anthony's
Music Director: Norman Jaillet
Religious Education Coordinator: Carol Jaillet 425-9847
Merrimack Region, Chelmsford Vicariate.

My son, conduct your affairs with humility, and you will be loved more than a giver of gifts. Humble yourself the more, the greater you are, and you will never lose favor with God. For great is the power of God; by the humble He is glorified.

Sirach 3:17-19

CATHOLIC BOOKS & BIBLES
MEMORIALS

RELIGIOUS GIFTS — HUMMELS
ALTAR BOY ATTIRE
CANDLES

RECORDS — POSTERS
ECCLESIASTICAL APPAREL
MISSALS & BREVIARIES

Carmelite Gift Shop

NORTHSHORE SHOPPING CENTER PEABODY, MA. 01960
AT THE JUNCTION OF RTE. 128 and 114
call us (508) 531-8340

Your final tribute: THE VERY BEST

Daniel F. O'Brien

FUNERAL SERVICE

. . . at a price every family can afford!

• Luxurious, yet homelike • Air-conditioned • 24-hr. service

CAMBRIDGE HOME
907 Massachusetts Ave.
(617) 547-8060

SOMERVILLE
PHONE: (617) 776-3131 2 Benton Road

ARLINGTON HOME
226 Massachusetts Ave.

WHAT'S THE PROBLEM?

Don't shiver through another winter – call the problem solvers from Hughes Oil today.
Customer-Tested FuelTech Services

- ☑ Frequent heating breakdowns?
- ☑ Not enough hot water?
- ☑ Heating bills too high?
- ☑ Unsatisfactory Service?
- ☑ Hot in one room, cold in another?

Hughes

Hughes Oil Company
160 Spring Street, West Roxbury, MA 02132 617-327-4600

M.D. STETSON COMPANY

Complete line of
JANITORIAL SUPPLIES
at
WHOLESALE PRICES

92 York Avenue
Randolph, MA 02368
(617) 986-6161

"FOR ALL YOUR CLEANING SOLUTIONS"

These are a few of the leading manufacturer's of janitorial supplies and equipment that we represent:

Nobles	Empire Brush
NSS	White Mop Wringer
Von Schrader	Steccone
Hoover	Bay West Paper
Kent	F. H. Lawson
Rubbermaid	American Dispenser
3M	Proctor and Gamble
Geerpres	United Metal Receptacle
Monsanto	Hospital Specialties

Manufacturers of:
soaps-cleaners-floor finishes-disinfectants

Messieurs Lahaise

110 years of servicing
the king of instruments

PIPE ORGAN EXPERTS

(617) 323-6444 BOSTON, MA 801

SOMERVILLE

Patronage of St. Joseph

Union Square, Somerville 02143 Est. 1869
(617) 666-4140
Team Ministry:
Rev. John P. Kelly, Pastor
Rev. Henry J. Jennings
Residence: 264 Washington Street, Somerville (02143)
Sunday Masses: (Saturday, 4:00, 5:15 P.M.); 7:00, 9:00 A.M.; 9:15 (Portuguese), 11:30 A.M.; 5:30 P.M.
Holyday Masses: (Eves of Holydays, 4:00, 5:45 P.M.); 7:00, 9:00 A.M.; 12:10, 5:45 P.M.
Weekday Masses: 7:00 A.M.; 12:10 P.M.; (Sat. 8:00 A.M.; 1st Friday, 5:40 P.M.)
Baptisms: 3rd Sunday of Month, 2:00 P.M.
Instructions: 2nd Sunday of Month, 2:00 P.M.
Confessions: 3:00-4:00, 5:00-5:15 P.M.; Saturday; First Friday, 15 Minutes Prior to Masses; Holy Days Half Hour before anticipated Masses.
Religious Education Director: Donald P. Nealon
St. Joseph's Grammar School, 15 Webster Avenue, 666-5678, Principal: Mrs. Grace Alexander
Choir Director and Organist: Josephine Lucreziano.
Accommodations for handicapped
Central Region, Vicariate IV.

> But You, our God, are good and true, slow to anger and governing all with mercy. For even if we sin, we are yours, and know your might; but we will not sin, knowing that we belong to You. For to know You well is complete justice, and to know your might is the root of immortality. *Wisdom 15:1-3*

St. Ann

399 Medford Street, Somerville 02145-3899 Est. 1881
(617) 625-1904
Rev. Peter J. Casey, Pastor
Parochial Vicars:
Rev. James H. Griffin
Permanent Deacon:
Deacon Laurence J. Bloom
In Residence:
Rev. Timothy Senior
Residence: 399 Medford Street, Somerville (02145)
Sunday Masses: (Saturday, 4:00 P.M.); 7:30, 9:30, 11:30 A.M.; 5:15 P.M.
Weekday Masses: 9:00 A.M.; 5:15 P.M.
Holyday Masses: (Eve of Holyday, 5:15 P.M.); 7:00, 9:00 A.M.; 5:15, 7:00 P.M.
Confessions: 3:00-3:45 P.M. Saturdays
Also by appointment any time at Rectory.
St. Ann's Convent, 50 Thurston Street, 625-1076
St. Ann's Grammar School, 50 Thurston Street, 625-1108
Principal, Sr. Eleanor Daniels, C.S.J.
Coordinator of Religious Education: Jayne Dougherty, 666-8216.
Choir Director and Organist: Mrs. Barbara Brown, (625-1773).
Central Region, Vicariate IV.

St. Anthony

ITALIAN
12 Properzi Way, Somerville 02143 Est. 1915
(617) 625-4530
Rev. Vincent Monaco, C.S., Pastor
Parochial Vicar:
Rev. John Bocciarelli, C.S.
Residence: 12 Properzi Way, Somerville (02143)
Sunday Masses: (Saturday, 4:30 P.M.); 8:00, 9:00 A.M., 10:00 (Italian), 11:00 A.M.
Holyday Masses: (Eve of Holyday, 5:00, 7:00 P.M.); 7:00, 8:00 A.M., 7:00 P.M.
Weekday Masses: 7:30 A.M., (Lent 7:00, 7:45 A.M.)
First Friday Masses: 7:00, 7:45 A.M.
Confessions: 3:00-4:00 P.M., Saturday, Every day before Mass.
St. Anthony's Grammar School, 480 Somerville Ave.
Principal: Sister Margaret Marie Murphy, S.N.D. (623-0995)
St. Anthony's Convent, 480 Somerville Ave., (623-5326)
Organist/Choir Director: Mrs. Cathy Hirst (776-0744), Mrs. Josephine Albanese (648-0226)
Central Region, Vicariate IV.

St. Benedict

21 Hathorn Street, Somerville 02145 Est. 1911
(617) 625-0029
Rev. John E. McLaughlin, Pastor
Parochial Vicar:
Rev. David A. Doucet
Residence: 25 Arlington Street, Somerville (02145)
Sunday Masses: (Saturday, 4:00 P.M.); 8:00, 10:00, 11:30 A.M., (Children's Mass: 8:00 A.M., Sept. to May)
Holyday Masses: (Eve of Holyday, 4:00, 7:00 P.M.); 7:00, 9:00 A.M.; 3:00, 8:00 P.M.
Weekday Masses: 7:00, 9:00 A.M. (First Friday 6:30 P.M.)
Confessions: Everyday before Mass., Penance Rite, 3:30 P.M., Saturdays followed by individual confessions
Baptisms: 1st and 3rd Sundays, 2:00 P.M.
Little Flower Grammar School, 17 Franklin Street. 628-7775
Principal: Sister Joanne Solari, C.S.J
St. Benedict's Convent, 15 Franklin Street. 776-0760
Organist: Barbara Brown (625-1773)
Central Region, Vicariate IV.

St. Catherine of Genoa

179 Summer Street, Somerville 02143 Est. 1891
(617) 666-2087
Rev. John F. Carr, Pastor
In Residence:
Rev. Msgr. Paul V. Harrington, P.A., Senior Priest
Residence: 179 Summer Street, Somerville (02143)
Sunday Masses: (Saturday, 4:15 P.M.); 7:00, 9:00, 10:30 A.M., 12:00 Noon
Holyday Masses: (Eve of Holyday, 5:30 P.M.); 7:00 A.M., 12:00 Noon, 5:30, 7:30 P.M.
Weekday Masses: 7:00 A.M., 12:00 Noon
Confessions: Saturdays 3:00-4:00 P.M. and before Sunday Masses
Baptisms: Call Rectory to arrange
Religious Education Directors: 623-6339
Sister Mary Krause, C.S.J., Sr. Eleanor Zito, C.S.J.
St. Catherine School, 192 Summer Street, 666-9116
Principal: Sister Alice Saunders, C.S.J.
Organist: John Kiley
Central Region, Vicariate IV.

St. Clement

71 Warner St., West Somerville 02144 Est. 1912
(617) 625-0122
Rev. Dennis A. Dever, Pastor
Parochial Vicars:
Rev. Eugene D. Tully
Rev. Robert J. Deehan
Rev. William F. Murphy
Intern: Paul Soper
Residence: 71 Warner Street, West Somerville (02144)
Sunday Masses: (Saturday, 4:00 P.M.; also 7:30 P.M. Spring, Summer); 7:00, 9:00, 10:30 A.M., 12:00 Noon; (5:00 P.M. Winter, Fall)
Holyday Masses: (Eve of Holyday, 4:00, 5:30 P.M.); 7:00, 9:00, 11:00 A.M.; 5:30, 8:00 P.M.
Weekday Masses: 7:00 A.M., 5:30 P.M., (also 8:00 A.M. Saturday and 9:00 A.M. First Friday)
Confessions: 3:00-4:00, 7:00-7:30 P.M., Saturday, Eves of First Friday and Holydays.
Director of Religious Education: 625-2391
Sister Marie Claire Goudey, C.S.J.
St. Clement's Elementary School, 589 Boston Avenue, (Grade 1-8) 625-3459
Principal: Sister Martine Marie Kelly, C.S.J.
St. Clement's High School, 579 Boston Avenue, (Grades 9-12), 776-3228.
Principal: Sister Julie Fitzpatrick, C.S.J.
St. Clement's Convent, 70 Warner Street, 625-3150
Organist: Ted Filteau, 391-1080
Accommodations for Handicapped
Central Region, Vicariate IV.

> Just as birds have nests in the trees for when they must seek refuge, so must we choose a place each day — on the hill of Calvary, in the wounds of our Lord or some other place close to Him—to have a place of refuge for every kind of occasion, where we can refresh ourselves and recreate in between worldly events.
>
> *St. Francis de Sales.*

St. Polycarp

100 Temple Street, Somerville 02145 Est. 1927
(617) 625-3322
Rev. Robert M. Doyle, Pastor
Permanent Deacon:
Deacon Lee Beatrice
Residence: 100 Temple Street, Somerville (02145)
Sunday Masses: (Saturday, 4:00 P.M.); 9:00, 11:30 A.M.
Holyday Masses: (Eve of Holyday, 4:00 P.M.); 9:00 A.M., 7:00 P.M.
Weekday Mass: 9:00 A.M.
Confessions: 3:00-3:50 P.M., Saturday
Baptisms Instructions for Parents and Godparents; 3rd Friday of month, 8:00 P.M., Rectory
St. Polycarp School, 16 Butler Drive 625-1695
Principal: Sister Dorothy Burns, C.S.J.
Organist and Choir Director: Margaret Blake (666-4771)
Accommodations for Handicapped (only 2 steps to upper Church)
Central Region, Vicariate IV.

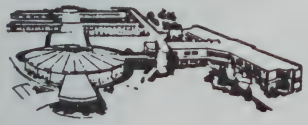

ST. JOSEPH MANOR NURSING HOME

215 Thatcher Street
Brockton,
Massachusetts 02402
(508) 583-5834

120 Beds
Skilled Nursing
and
Intermediate Care

Membership
- Catholic Health Association
- Mass. Federation of Nursing Homes
- American Health Care Association
- New England Conference of the Catholic Health Association

Sponsored by
SISTERS OF JESUS CRUCIFIED AND THE SORROWFUL MOTHER

What To Do When You Can't Afford A New Organ

While it is certainly the dream of most church musicians that someday a new pipe organ might be purchased, the cost is impossible for all but the most affluent congregation.

Perhaps your present instrument is only a shadow of its former glory. As organist maybe you try to coax music from a gasping, uncooperative organ all the while remembering how magnificent and inspiring it once was.

In most cases your present pipe organ can be returned to near original condition. You could then realize many years of satisfactory performance at a fraction of the cost of a new instrument.

For example, we have recently rebuilt a 1927 Frazee for a church in Everett, MA. The congregation is thrilled with the results as well as the affordable cost. In another church a completely new action is being provided for a 1927 Estey with a failing tubular system. One of our larger jobs is the recent rebuilding of a two manual W.W. Kimball situated in a gallery. To this organ a three manual console has been added in the chancel and a five rank division, being installed near the choir and the console, will play from the third manual.

A thorough assessment of your present instrument is very reasonable and will provide you and your music committee with all the information you need to make an educated decision.

Please call for an appointment anytime, at your convenience.

First Federated Parish, Everett

St. Polycarp Parish, Somerville

Richard G. Pelland and Associates

10 Damren Road
Derry, N.H. 03038
(603) 432-4132
Call Collect

STONEHAM

St. Patrick

71 Central Street, Stoneham 02180 Est. 1868
(617) 438-0960
Rev. John Mark Hannon, Pastor
Parochial Vicars:
Rev. John V. Sutton
Rev. Stirling B. MacDonald
Rev. Lloyd A. Rebeiro, C.S.Sp.
Permanent Deacon:
Deacon John R. Turner
Pastoral Associates:
S. Neonilla Barrett, C.S.J.
S. Laetitia Campbell, O.P.
Residence: 9 Pomeworth Street, Stoneham (02180)
Sunday Masses: (Saturday, 4:00, 5:30 [Children's Liturgy], 7:30 P.M.); 7:30, 9:00, 10:30 A.M., 12:00 Noon, 6:00 P.M.
Holyday Masses: (Eve of Holyday, 5:30, 7:30 P.M.); 7:00, 9:30, 11:30 A.M., 3:00, 5:30, 7:30 P.M.
Weekday Masses: 11:30 A.M., 5:30 P.M.
Confessions: 3:30-4:00, 7:00-7:30 P.M., Saturdays, Frist Friday and Holydays
Religious Education Director: 438-1093
Mrs. Margaret Donahue-Turner
St. Patrick's Schools, 11 Pomeworth Street and 20 Pleasant Street, 438-2593
Principal: Mr. Edward Butler
St. Patrick's Convent, 10 Pomeworth Street, 438-1040
North Region, Stoneham Vicariate.

STOUGHTON

Immaculate Conception

122 Canton Street, Stoughton 02072 Est. 1872
(617) 344-2073-344-2091
Rev. Thomas D. Reynolds, Pastor
Parochial Vicars:
Rev. John G. Connolly
Rev. Anthony J. Medairos
Permanent Deacon:
Deacon Francis X. Heffernan
Pastoral Associate: Sr. Ellen Dabrieo, S.N.D.
Residence: 122 Canton Street, Stoughton (02072)
Sunday Masses: (Saturday, 4:00 P.M.), 7:00, 8:15 A.M., 9:30 A.M (Portuguese); 10:45 A.M.; 12:00 Noon
Holyday Masses: (Eve of Holyday, 5:15, 7:00 P.M.); 7:00, 8:00 A.M. (Portuguese); 9:00 A.M.; 5:15, 7:00 P.M. (Portuguese).
Weekday Masses: 7:00, 8:00 A.M. (Portuguese); 9:00 A.M.: (First Friday, 7:00 P.M., Portuguese)
Confessions: 3:00-3:45 P.M., Saturdays: Thursday before First Friday, Rite of Reconciliation in Portuguese, 6:00 P.M.
Sacrament of Baptism: Second Sunday (Portuguese) at 2:00 P.M.; Third Sunday (English) at 2:00 P.M. by prior appointment
Baptismal Instructions on preceding Thursday at 7:30 P.M
Director of Religious Education: Francine Bell (341-0611)
Director of Music: Mrs. Rachel Paquette
Organist: Mrs. Esther Maker-Sterling
Accommodations for Handicapped
South Region, Brockton Vicariate

Our Lady of the Rosary

1262 Park Street, Stoughton 02072 Est. 1958
(617) 341-6110
Rev. John F. Donovan, Pastor
Parochial Vicar:
Rev. James H. Coffey
Residence: 39 South Street, Stoughton (02072)
Sunday Masses: (Saturday, 4:00 P.M.); 8:00, 9:45, 11:30 A.M.
Holyday Masses: (Eve of Holyday, 7:00 P.M.); 9:00 A.M., 5:00, 7:00 P.M.
Weekday Mass: 9:00 A.M.
Confessions: 3:00-3:55, 6:30-6:55 P.M., Saturday, 4:30-5:00, 7:30-8:00 P.M., Thursday before First Friday, 3:00-4:00, 7:40-8:00 P.M. day before Holyday
C.C.D. Coordinator: Peggy Belliveau, 341-6110
Music Director: Mr. Edward P. Quigley, 344-6802
South Region, Brockton Vicariate.

St. James

560 Page St., Stoughton 02072 Est. 1962
(617)344-9121
Rev. James T. McDonald, Pastor
Pastoral Associate:
Sr. Marian P. Feeley, C.S.J.
Residence: 560 Page Street, Stoughton (02072)
Sunday Masses: (Saturday, 5:00 P.M.); 8:30, 10:30 A.M.; 12:00 Noon, 5:00 P.M
Holyday Masses: 9:00 A.M.; 5:30, 7:30 P.M.
Weekday Mass: 9:00 A.M
Confessions: 4:00 P.M., Saturday
Baptisms: First Sunday of month, 1:00 P.M. Instructions for parents/godparents, Thursday before the first Sunday, 7:30 P.M
Marriage: Arrangements should be made 6 months in advance.
Religious Education Director: Barbara Finch, 344-6425
Organist/Director of Music: Mrs. Lucy Yetman
South Region, Brockton Vicariate.

STOW

St. Isidore

429 Great Road, Stow, 01775 Est. 1961
(508) 897-2710
Rev. Robert P. Soucy, Pastor
Permanent Deacon:
Deacon Robert J. Gallant
Pastoral Associate/Religious Education Director:
Shirley Ormsby 897-9790
Residence: 429 Great Road, P.O. Box 279, Stow (01775)
Sunday Masses: (Saturday, 5:00 P.M.); 8:00, 10:30 A.M
Weekday Mass: 9:00 A.M
Holyday Masses: as announced
Confessions: Saturday, 4:00-4:45 P.M
Music Ministry: Louise Quinn 897-9365
Merrimack Region, Concord Vicariate

SUDBURY

Our Lady of Fatima

170 Concord Rd., Sudbury 01776 Est. 1955
(508) 443-2647
Rev. James D. Foley, Pastor
Parochial Vicar:
Rev. Joseph L. Curran
Pastoral Associate: Sister Mary McGovern, C.S.J
Residence: 160 Concord Road, Sudbury (P.O. Box P) (01776)
Sunday Masses: (Saturday, 5:00 P.M.); 8:00, 10:00 A.M.; 12:00 Noon, 5:00 P.M.
Holyday Masses: (Eve of Holyday, 7:30 P.M.) 9:00 A.M., 4:00 P.M., 7:30 P.M.
Weekday Mass: 9:00 A.M.
Confessions: 4:00-4:45 P.M., Saturday, also on request.
Director of Religious Education: Susan Murphy (443-9166)
Choir Director and Organist: Mrs. Cynthia Ahearn, 314 Darthmouth St., Boston 02116
West Region, Marlboro Vicariate.

St. Anselm

100 Landham Rd., Sudbury 01776 Est. 1963
(508) 443-8981
Rev. James Bertelli, Pastor
Permanent Deacon:
Deacon Guy Spiri
Pastoral Associate:
Sr. Elizabeth Fitzgerald, S.F.C.C.
Residence: 100 Landham Road, Sudbury (01776)
Sunday Masses: (Saturday, 5:00 P.M.); 9:00, 11:00 A.M.
Holyday Masses: as announced
Weekday Mass: Monday, Wednesday, Friday 9:00 A.M
Confessions: 4:15-4:45 P.M., Saturday
Accommodations for Handicapped
West Region, Marlboro Vicariate.

SWAMPSCOTT

St. John the Evangelist

174 Humphrey Street, Swampscott 01907 Est. 1905
(617) 593-2544
Rev. Msgr. John P. Carroll, Pastor
Parochial Vicar:
Rev. Thomas J. Fleming
Residence: 174 Humphrey Street, Swampscott (01907)
Sunday Masses: (Saturday, 4:00 P.M.); 7:30, 10:00, 11:30 A.M., 5:30 P.M.
Holyday Masses: (Eve of Holyday, 4:00 P.M.); 7:00, 9:00 A.M., 5:30, 7:30 P.M
Weekday Mass: 7:00 A.M.
Confessions: Saturday 3:15-3:45 P.M. and After Every Mass.
Religious Education Coordinators: Sister Christine McManus, O.P., Sister Michelle Sherliza, O.P., 599-4711
Baptisms: Last Sunday of Month at 1:30 P.M.
Music Coordinator: Mrs. Anne Bowen
Beacon Program Director: Mrs. Diane Zanni (592-6279)
Nursery School Director: Mrs. Terri Rothwell (593-6822)
North Region, Salem Vicariate.

Atlas Alarm Corp.

Security Protection

AGAINST BURGLARY • VANDALISM • HOLD UP • FIRE

CENTRAL STATION - POLICE - FIRE DEPT. CONNECTIONS

CENTRAL STATION WATCHMAN & INDUSTRIAL SUPERVISION • CLOSED CIRCUIT TV

Underwriters Laboratories UL *Listed & Approved Grade A Systems For Insurance Rate Credit*

SMOKE & FIRE DETECTION SYSTEMS

TESTING & MAINTENANCE CONTRACTS - EMERGENCY REPAIRS

1239 WASHINGTON ST. WEYMOUTH [617]-337-8866 24 HOUR SERVICE

OFFICE FOR WORSHIP

Archdiocese of Boston
558 South Avenue, Weston 02193
(617) 899-1858

Rev. Msgr. Dennis F. Sheehan, S.T.D., Director

Archdiocesan Liturgical Commission Members

Most Rev. John J. Mulcahy
Sr. Evangeline Baac, PDDM
Rev. James E. Braley
Mr. Richard Bunbury
Rev. Richard J. Butler
Ms. Almeda (Dee) Colby
Dr. Brandt Henderson
Sr. Florence Kahler, CSJ
Rev. William H. Morgan
Rev. Paul Rouse
Rev. G. Thomas Ryan
Rev. John E. Sassani
Rev. Joseph P. Smyth
Rev. Robert J. Sullivan
Sr. Nancy Swift, RCE

Tel. (508) 947-1517

NICHOLS RELIGIOUS SUPPLY CO.

JOHN T. NICHOLS, JR.
BARBARA E. NICHOLS

117 South Main St.
Middleboro, Ma 02346

TEWKSBURY

St. William

1351 Main Street, Tewksbury 01876 Est. 1935
Mailing Address: 1268 Main St., Suite 161, Tewksbury 01876
(508) 851-7331
Rev. J. George Croft, O.M.I., Pastor
Parochial Vicars:
Rev. William P. Smith, O.M.I.
Rev. Matthew Casey, O.M.I.
Bro. Robert Leising, O.M.I.
Permanent Deacon:
Deacon William Emerson
In Residence:
Rev. William F. Lantagne, O.M.I., Retired
Rev. George F. Buckley, O.M.I., Hospital Chaplain
Rev. Robert F. Kilroy, O.M.I., Hospital Chaplain
Residence: 1351 Main Street, Tewksbury (01876)
Sunday Masses: (Saturday, 4:00, 7:00 P.M.); 7:30, 9:00, 10:30 A.M., 12:00 Noon, 5:00 P.M.
Holyday Masses: (Eve of Holyday, 4:00, 7:00 P.M.); 7:00, 9:00 A.M., 5:15, 7:30 P.M.
Weekday Masses: 9:00 A.M., 5:30 P.M.
Confessions: 3:00-3:45 P.M., Saturdays, Eves of Holydays: anytime at the Rectory
Organist: Mrs. Robert Horgan, 21 Anthony Rd.
Merrimack Region, Lowell Vicariate.

TOPSFIELD

St. Rose Of Lima

Park Street, Topsfield, 01983-0458 Est. 1945
(508) 887-5505
Rev. Richard A. Driscoll, Pastor
Permanent Deacon:
Deacon Ronald Gagne
Residence: 17 Prospect Street, P.O. Box 258, Topsfield (01983-0458)
Sunday Masses: (Saturday, 5:00 P.M.); 8:00, 10:00, 11:30 A.M.
Holyday Masses: (Eve of Holyday, 5:30 P.M.); 9:00 A.M., 7:30 P.M.
Weekday Mass: 9:00 A.M.
Confessions: 4:00-4:45 P.M., Saturday
Religious Education Coordinator: (887-2882)
Mrs. Mary Connor, Mrs. Kathy Yanchus
Organist: Laura Denault, (887-5554)
North Region, Gloucester Vicariate.

TOWNSEND

St. John

Brookline & Highland Sts., Townsend 01469 Est. 1945
(508) 597-2291
Rev. Peter J. O'Hara, Pastor
Residence: P.O. Box 533, 1 School St., Townsend (01469-0533)
Sunday Masses: (Saturday, [Winter]-4:00 P.M., [Summer]-5:30 P.M.); 8:30, 10:30 A.M.
Holyday Masses: (Eve of Holyday, 7:30 P.M.); 9:00 A.M., 7:30 P.M.
Weekday Mass: 9:00 A.M., (except Wednesday-Communion Service 9:00 A.M.)
Confessions: Saturdays: Winter 2:30-3:00 P.M., Summer 4:00-4:30 P.M., And upon Request
Baptisms: 1st Sunday of Month, 2:00 P.M.
Baptism Instructions: Home visitation by Pastoral Staff, also instructions for parents/godparents last Sunday of Month, 2:00 P.M., in Church Hall.
Director of Religious Education: (597-2183)
Natalie Aker
Youth Ministry: Lisa Sciacca (597-2183)
Organist: Elaine Carlson, 4 Tafts St., Ayer 01432
Merrimack Region, Chelmsford Vicariate.

TYNGSBORO-DRACUT

(Lakeview-Area)

St. Mary Magdalen

P.O. Box 100, Tyngsboro MA 01879 Est. 1959
(508) 649-7315
Rev. T. Raymond Sullivan, Pastor
Permanent Deacon:
Deacon Everett F. Penney, Jr.
Residence: 93 Lakeview Avenue, Tyngsboro (01879)
Sunday Masses: (Saturday, 4:30, 7:00 P.M.); 7:30, 9:00, 11:30 A.M.
Holyday Masses: 4:30, 7:00 P.M.
Confessions: Before and after Masses
Weekday Mass: 9:00 A.M.
Organist: Mrs. Victoria Boutiette, 192 Tyngsboro Rd., Dracut 01879
Merrimack Region, Lowell Vicariate.

O'BRYNE DE WITT TRAVEL AGENCY, INC.

Specializing in travel to Ireland

We also can take care of your travel requirements to any part of the world.

1751 Centre Street (near Belgrade Avenue) West Roxbury, Ma. 02132 617-325-5900

QUALITY - EXPERIENCE - SERVICE

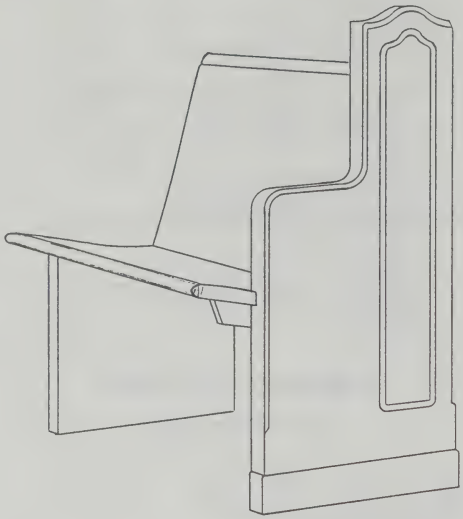

New Holland Pews Feature
2" Solid Wood Ends.

Our solid wood seats have rounded front edges and ends for easy entry and exit. All solid panels are individually matched for color and grain.

New Holland has been making solid pews for over 50 years. Let our experience work for you.

New Holland has a complete line of flexible seating. From our economical 610 folding chair to our patented 710 integral ganging leg chair.

Style 210 shown.

Please write or call for our free color brochure

NEW HOLLAND
Church Furniture

313 PROSPECT STREET • NEW HOLLAND, PA 17557
Phone (717) 354-4521

800-648-9663 OUTSIDE PA
800-548-9663 INSIDE PA

SINCE 1919

Please contact our
New England Representative:

Edmond W. Daly
1232 Main Street
Haverhill, MA 01830
(617) 372-5612

WAKEFIELD

St. Joseph

173 Albion St., Wakefield 01880 Est. 1854
(617) 245-5770
Rev. Francis G. O'Sullivan, Pastor
Parochial Vicars:
Rev. Ronald A. Barker
Rev. Mark A. Mahoney
Residence: 173 Albion Street, Wakefield (01880)
Sunday Masses: (Saturday, 4:00, 5:30 P.M.); 7:30, 9:00, 10:30 A.M., 12:00 Noon, 5:30 P.M.
Holyday Masses: (Eve of Holyday, 7:30 P.M.); 7:00, 9:00 A.M., 12:00 Noon, 5:30 P.M.
Weekday Masses: 7:00, 9:00 A.M.
Exposition of Blessed Sacrament: Weekdays 10:00 A.M. to 9:00 P.M.
Confessions: 2:30-3:30 P.M., Saturday
St. Joseph's Grammar School, 15 Gould St., 245-2081
Principal: Sister Donna Curtin, C.S.J.
Religious Education Coordinator:
Mrs. Margaret Brennan 245-1930
Director of Liturgy and Music: G. Frederick Guzaski
Accommodations for Handicapped
North Region, Stoneham Vicariate.

Most Blessed Sacrament

1155 Main St., Wakefield 01880 Est. 1931
(617) 245-2080 245-7028
Rev. George G. Huntress, Pastor
Parochial Vicars:
Rev. Joseph A. Ruggeri, S.X.
Permanent Deacon:
Deacon Robert T. Hackett
Residence: 11 Grove Street, Wakefield (01880)
Sunday Masses: (Saturday, 4:00 P.M.); 7:30, 9:00, 10:30 A.M., 12:00 Noon
Holyday Masses: (Eve of Holyday, 5:00, 7:30 P.M.); 7:00, 9:00 A.M.
Weekday Mass: 7:00 A.M., (Sat. 8:00 A.M.)
Confessions: Saturday, 3:00-3:45, Eves of First Friday, 4:00-4:30 P.M.
Baptisms: First Sunday, 1:30 P.M.
Religious Education Office: (245-4669)
Organist: Clare Zeimetz, 19 Cooper St. (245-3482)
North Region, Stoneham Vicariate.

St. Florence

47 Butler Avenue, Wakefield 01880 Est. 1947
(617) 245-2711
Rev. H. Joseph Murphy, D.Min., M.Div., Pastor
Residence: 49 Butler Avenue, Wakefield (01880)
Sunday Masses: (Saturday, 4:30 P.M.); 8:00, 10:00, 11:30 A.M.
Holyday Masses: (Eve of Holyday, 5:30 P.M.); 9:00 A.M., 7:30 P.M.
Weekday Mass: 9:00 A.M.
Confessions: Saturday, 3:45-4:15 P.M.
Baptisms: 2nd Sunday of Month, 1:30 P.M.
Baptisms Instructions: Please call Rectory for appointment
Religious Education Director: (245-2711)
Sr. Patricia M. Halliday, S.N.D.
Organist: Phyllis Bunnell 745-0332
North Region, Stoneham Vicariate.

WALPOLE

St. Mary

186 Washington Street, East Walpole 02032 Est. 1931
(508) 668-4974
Rev. William J. Burns, Pastor
Residence: 176 Washington Street, East Walpole (02032)
Sunday Masses: (Saturday, 4:00 P.M.); 7:30, 9:00, 10:15, 11:30 A.M.
Holyday Masses: (Eve of Holyday, 5:30 P.M.); 7:00, 9:00 A.M., 5:30 P.M.
Weekday Mass: 9:00 A.M. (Saturday, 8:00 A.M.)
Confessions: 3:00-4:00, 7:30-8:00 P.M., Saturdays
Baptisms: 2nd and 4th Sunday of Month
Religious Education Coordinator:
Sr. Marinus O'Brien, C.S.J. 668-6853
Organist: Mrs. Faith Marchena, 4 Glenn Drive
South Region, Norwood Vicariate.

Blessed Sacrament

10 Diamond St., Walpole 02081 Est. 1874
(508) 668-4700
Rev. Maurice J. O'Connor, Pastor
Parochial Vicars:
Rev. Richard A. Uftring
Pastoral Associates:
Sr. Anne O'Brien, C.S.J.
Sr. St. Vincent Stynes, O.S.F.
Residence: 10 Diamond Street, Walpole (02081)
Sunday Masses: (Saturday, 4:00, 7:00 P.M.); 7:30, 9:00, 10:30 A.M., 12:00 Noon
Holyday Masses: As announced
Weekday Mass: 9:00 A.M.
Confessions: 3:30-4:00, 6:30-7:00 P.M., Saturday
Blessed Sacrament Elementary School, 808 East Street, 668-2336
Principal: Sister Therese Dennie, O.S.F.
Blessed Sacrament Convent, 808 East St., 668-6693
Religious Education Coordinator: Sister Brenda Forry, C.S.J. (668-6380)
Cemetery: St. Francis
Director of Music: William Grzybowski (762-6775)
Accommodations for the Handicapped
South Region, Norwood Vicariate.

(617) 643-4054
(617) 646-8212

Morel Organ Company

Serving the Archdiocese of Boston Since 1922

5 Lennon Rd.
Arlington, MA
02174

Dependable Pipe Organ Service - Affordable Costs

A partial List of Churches We Serve

St. James The Greater	Boston
St. Anthony's Shrine	Boston
St. Margaret's	Dorchester
St. Angela's	Mattapan
St. Ignatius	Chestnut Hill
Corpus Christi	Auburndale
Sacred Heart	Newton Centre
St. Agnes	Arlington

St. Joseph's	Haverhill
St. Mary's	Beverly
St. Barbara	Woburn
Immaculate Conception	Cambridge
St. Francis of Assisi	Cambridge
St. Anthony's	Cambridge
St. Francis DeSales	Charlestown
Our Lady of Pity	Cambridge

"We will give you a free estimate for tuning, repairs or rebuilding. Chances are that your parish doesn't know what condition your pipe organ is in. There are far too many pipe organs that have been neglected over the years. We are taking fine care of the organs in the churches we serve. You can get involved in our maintenance program also. A tonal change or addition can do wonders to brighten up the voices of the organ."

Bob Morel, owner

ESTABLISHED 1879

TALLY'S

Church Supplies and Furnishings

(401) 331-4400 1-800-556-7272

191 BROADWAY • PROVIDENCE, RI 02903

CHURCH FURNISHINGS

WOODCARVINGS – BRONZEWARE – VESTMENTS – PALM
CHURCH SUPPLIES – TAPESTRIES – ALTAR CLOTHS

Call Us Toll Free Without Obligation 1-800-556-7272

DIRECT SALES REPRESENTATIVES FOR

church furniture by **Valley City**

MANUFACTURING COMPANY LIMITED

Established 1920

ROHLF'S

ROHLF'S STAINED & LEADED GLASS STUDIO, INC.

Hamlin

Manufacturing Co.

Chairs - Kneelers - Pew Cushions

HAMLIN FURNITURE INSTALLATIONS BY TALLY'S - PROVIDENCE

St. Francis of Assisi Church	Medford, MA	Complete kneelers	St. Mary's Church	Norton, MA	Kneeler pads
Navy Chapel	Fallon, NV	Stacking chairs	Immaculate Heart of Mary Church	Central Falls, RI	Kneelers
St. Isaac Joques Church	East Hartford, CT	Omega chairs	St. Mark's Episcopal Church	Newport, VT	Kneelers
Our Lady of Grace Church	Bantam, CT	Omega chairs	Holy Name Church	Tupper Lake, NY	Kneelers
U.S. Navy Chapel	Sardina	Stacking chairs	St. Peter's Church	Portland, ME	Kneelers
St. Bernard's Church	N. Kingston, RI	Complete kneelers	St. Anne's Church	Raynham, MA	Kneelers
Chaplain's Office	Pearl Harbor, HI	Stacking chairs	Air Force Chapel	Turkey	Stacking chairs
Navy Chapel	Holy Loch, Scotland	Stacking chairs	Church of the Most Precious Blood	Dover, MA	Kneeler pads
St. Francis Xavier Church	Nashua, NH	Stacking chairs	St. Theresa's Church	Rye Beach, NH	Kneelers
St. Pius the Tenth Church	S. Yarmouth	Stacking chairs	St. Mary of the Nativity	Scituate, MA	Kneelers
			St. Francis Xavier Church	Acushnet, MA	Kneelers

WALTHAM

Our Lady Comforter of the Afflicted

857 Trapelo Rd., Waltham 02154 Est. 1930
(617) 894-3481
Rev. Wallace E. Blackwood, Pastor
Parochial Vicars:
Rev. Edmond M. Derosier
Rev. Philip E. McGaugh
Permanent Deacon:
Deacon Walter F. Kane
Residence: 857 Trapelo Road, Waltham (02154)
Sunday Masses: (Saturday, 4:00 P.M.); 7:00, 9:00, 10:30 A.M., 12:00 Noon, 5:00 P.M.
Holyday Masses: (Eve of Holyday, 5:00, 7:30 P.M.); 7:00 A.M., 12:15, 5:00, 7:30 P.M.
Weekday Masses: 7:00 A.M., 12:00 Noon
Confessions: Saturday, 3:00-4:00 P.M.
Director of Religious Education: Ms. Mary H. Nedder
Coordinator: Mr. Thomas Griffin
Middlesex County Hospital: Attended by Parish
Our Lady's School, 920 Trapelo Road, 899-0353
Principal: Elizabeth M. Collins, B.S.
Director of Music: Mr. Jonathan C. Davis
Ramp for Handicapped
West Region, Newton Vicariate.

Sacred Heart

ITALIAN
311 River St., Waltham 02154 Est. 1922
(617) 899-0469
Rev. James Flanagan, C.C.S., Pastor
Parochial Vicar:
Rev. Donald Higgins, C.S.S.
In Residence:
Rev. Robert Masciocchi, C.S.S.
Residence: 311 River Street, Waltham (02154)
Sunday Masses: (Saturday, 4:00 P.M.); 7:00, 9:30, 11:30 A.M.
Holyday Masses: As Announced
Weekday Mass: 7:30 A.M.
Confessions: Saturday, 3:00-3:45 P.M. and by appointment
Coordinator of Religious Education:
Deacon John Cabral (893-8461)
Music Director: Cathy Vellante
West Region, Newton Vicariate.

St. Charles Borromeo

51 Hall Street, Waltham 02154 Est. 1909
(617) 893-0330
Rev. John A. Murray, Pastor
Parochial Vicar:
Rev. Daniel E. Flaherty
In Residence:
Rev. John F. Burns
Weekends: Rev. David G. Boulton, S.J.
Permanent Deacon:
Deacon James C. Callahan
Residence: 51 Hall Street, Waltham (02154)
Sunday Masses: (Saturday, 4:00 P.M.); 7:00, 9:00, 11:00 A.M.
Holyday Masses: As announced
Weekday Mass: 7:30 A.M., (Saturday, 8:00 A.M.)
Confessions: 3:00-4:00 P.M., Saturday, other times by appointment
Baptisms: First Sunday of month, 12:00 Noon
Baptisms Catechesis: Friday before Baptism, 7:30 P.M.
Director of Religious Education: Carol Gill (893-1438)
Organist: Mr. Arthur Garlick (444-4925), 817 Greendale Ave., Needham 02192
Handicapped Accessible
West Region, Newton Vicariate.

St. Joseph

FRENCH
519 Main Street, Waltham 02154 Est. 1894
(617) 893-3185
Rev. Robert E. Bergeron, Pastor
Parochial Vicar
Rev. Gerard M. Brennan
Permanent Deacon:
Deacon Albert J. Aucoin
Residence: 519 Main Street, Waltham (02154)
Sunday Masses: (Saturday, 5:00 P.M.); 8:15, 10:00 (French), 11:45 A.M.
Holyday Masses: (Eve of Holyday, 4:00, 7:00 P.M.); 9:00 A.M., 7:00 P.M.
Weekday Mass: 9:00 A.M.
Confessions: Saturday 4:00 P.M. Eve of Holydays: 3:00 P.M. and 6:30 P.M., Eve of First Fridays: 4:00 P.M.
Religious Education Coordinators: 894-1181
Priscilla Parent and Henry Leonard
West Region, Newton Vicariate.

St. Jude

147 Main Street, Waltham 02154 Est. 1949
(617) 893-3100
Rev. John J. Jennings, Pastor
Parochial Vicar:
Rev. Kevin G. Toomey
Permanent Deacon:
Deacon Ludy J. Bonfiglio
In Residence:
Rev. Frank Gillespie, SS.CC.
Residence: 147 Main Street, Waltham (02154)
Sunday Masses: (Saturday, 4:00 P.M., Winter; 5:00 P.M., Summer); 8:30, 10:30 A.M.; 12:00 Noon
Holyday Masses: (Eve of Holyday, 7:30 P.M.); 7:00, 9:00 A.M.; 12:05, 5:30 P.M.
Weekday Masses: 7:00 9:00 A.M. (Oct.-May); 9:00 A.M. only (July-Sept.)
Confessions: 3:00-3:45 P.M. Saturdays: anytime at Rectory
Religious Education Center: 891-5718
St. Judes School, 175 Main St., 899-3644. Gr. K-8
Principal: Sister Catherine Martin, S.N.D.
St. Jude's Convent, 137 Main St., 899-1992
Organist: Joseph P. Dempsey
West Region, Newton Vicariate.

St. Mary

145 School Street, Waltham 02154 Est. 1839
(617) 891-1730
Rev. Leon F. Beauvais, Pastor
Parochial Vicars:
Rev. John F. Mulkern
Rev. Kenneth B. Quinn, M.A.
Permanent Deacon:
Deacon Francisco Alicea
Residence: 133 School Street, Waltham (02154)
Sunday Masses: (Saturday, 4:00 P.M.); 8:15, 10:00, 11:00 (Spanish), 11:45 A.M.
Holyday Masses: (Eve of Holyday, 4:00 P.M.); 7:00 A.M.; 12:10, 7:00 P.M.
Weekday Masses: 12:10 P.M., (Saturday, 9:00 A.M.)
Sacrament of Reconciliation: Saturday 3:00 - 4:00 P.M. or anytime by appointment
Baptism: Second Sunday, 2:00 P.M., Parental Orientation Previous Friday, 7:30 P.M.
C.C.D. Coordinator: Mrs. Jane Gately, 893-0917
Music Director: Mr. David Tierney (647-0336)
West Region, Newton Vicariate.

WATERTOWN

Sacred Heart

770 Mt. Auburn St., Watertown, 02172 Est. 1893
(617) 924-9110
Rev. Paul H. McEntee, Pastor
Parochial Vicars:
Rev. Daniel F. Quinn
Rev. Donald R. Delay
Pastoral Associate:
Sister Estellyn, C.S.J.
Residence: 770 Mt. Auburn Street, Watertown (02172)
Sunday Masses: (Saturday, 4:00 P.M.); 7:30, 10:00, 11:45 A.M.
Holyday Masses: (Eve of Holyday, 5:30 P.M.); 6:45, 9:00 A.M.; 7:00 P.M.
Weekday Masses: 6:45, 9:00 A.M. (Sat., 9:00 only)
Confessions: Saturday, 3:00 P.M.
Religious Education Coordinator: Mrs. Patrice Lund
Sacred Heart Convent: 780 Mt. Auburn Street, 864-3830.
Organist/Choir Director: Mr. Robert Cook
West Region, Newton Vicariate.

St. Patrick

212 Main Street, Watertown 02172 Est. 1847
(617) 926-9680
Rev. Henry G. Chambers, Pastor
Parochial Vicar:
Rev. Thomas J. Whelan
Permanent Deacon:
Deacon Leo F. LaBrache
Residence: 25 Chestnut Street, Watertown (02172)
Sunday Masses: (Saturday, 4:00, 5:30 P.M.); 7:30, 9:00, 10:30 A.M., 12:00 Noon, 5:30 P.M. (Winter Months)
Holyday Masses: (Eve of Holyday, 5:30 P.M.) 7:00 A.M., 12:00 Noon; 7:30 P.M.
Weekday Masses: 7:30 A.M.
Confessions: Saturday, 3:15-4:00, 5:00-5:15 P.M.; Eves of Holy Days, 4:30-5:30 P.M.; Eve of First Fridays: 4:00-5:00 P.M.
Baptisms: Every Sunday at 2:00 P.M. By Appointment Only
Director of Religious Education: Ms. Charlene Dishaw
St. Patrick's Grammar School, Churchill St., 924-3460
Principal: Ms. Loretta Kelley
Trinity Catholic High School, 575 Washington St., Newton 02158
Principal: Sr. Mary Gill, S.N.D. 244-1841
St. Patrick's Convent, 34 Chestnut Street, 924-1936
Music Director/Organist: Mr. Paul White
West Region, Newton Vicariate.

St. Theresa of the Child Jesus

444 Mt. Auburn St., Watertown 02172 Est. 1927
(617) 924-3222
Rev. John J. Nichols, Pastor
Residence: 248 School Street, Watertown (02172)
Sunday Masses: (Saturday, 4:00 P.M.); 8:30, 11:00 A.M.
Holyday Masses: As Announced
Weekday Mass: 9:00 A.M. Mon., Tues., Wed., Fri.; Eucharistic Service, 9:00 A.M., Thurs.
Confessions: 3:00-3:45 P.M., Saturdays; anytime by appointment in Rectory
Organist: Mrs. Concetta Marto, 132 Winsor Ave.
West Region, Newton Vicariate.

alleluia

"SCHOLASTIC SPORTSWEAR"

OUTFITTERS FOR ALL YOUR GYM UNIFORM NEEDS
3 PIERMONT STREET • QUINCY, MA 02170

617-479-0874

GERALDINE LYNCH MAUS
JOHN C. MAUS

QUALITY & SERVICE AT A REASONABLE PRICE

CHURCH CANDLES **CHURCH GOODS**

FREE

(Delivery)

Martin L. Hagerty Co.
301 Bedford Street
Lexington, Mass. 02173
(617) 862-4961

Featuring
emkay
Candles

EDISON CHEMICAL CO., INC.
71 AMORY STREET
BOSTON, MASS. 02119
617-442-0270

—MAIN OFFICE—
71 AMORY STREET, BOSTON, MASS. 02119
DIAL—442-0270-1-2
Serving Catholic Institutions
for over 50 years

Distributors of
Brand Name Cleaning Supplies
We also repair and service all makes of floor machines, vacuums, sweepers and rug shampooers

CLEANING INSTITUTIONAL MAINTENANCE SUPPLIES

Franklin wax & Maint. products — Rubbermaid — sales & service on all makes of floor machines & vacs — Parker Vacs & sweepers — hospital & hotel soaps — sponges — chamois — squeegees — detergents — wet & dry mops — mopping equipment — 3M floor & carpet products — waste receptacles & trash bags — buckets — brooms — pails — cabinets — hand dryers — disinfectants — deodorants — insecticides — sanitizers — germicides — polishers — mats & mating — sprayers — pumps — trucks & dollies — carts — ladders — ice melt — chlorine — swimming pool products — sanitary napkins & dispensers — brushes & dusters — swabs — plungers — sandurns — ashtrays — dishwashing & laundry items — first aid kits — rainwear — wax applicators — washroom fixtures — wipers — dust cloths — dust mop treatment — shovels — scrapers — drain openers — bowl cleaners

WAYLAND

St. Ann

Cochituate Road, Wayland 01778 Est. 1945
(508) 358-2985
Rev. Patrick J. Kelly, Pastor
Residence: 124 Cochituate Road, Wayland (01778)
Sunday Masses: (Saturday, 5:00 P.M.); 9:00, 11:00 A.M.
Holyday Masses: as announced
Weekday Mass: 9:00 A.M.
Confessions: 4:00-4:45 P.M., Saturday and anytime at Rectory
Religious Education Director: Susan J. M. Devlin 358-4202
Accommodations for Handicapped
West Region, Marlboro Vicariate.

St. Zepherin

99 Main Street, Cochituate 01778 Est. 1889
(508) 653-8013
(St. Zepherin's Parish, located in Wayland and Natick, has a Cochituate post office address. Mail should be sent to Rectory Address).
Rev. Paul W. Berube., Pastor
Pastoral Associate:
Mrs. Mary Beth Quigley
Residence: 99 Main Street, Cochituate 01778
Sunday Masses: (Saturday, 4:00 P.M.) 9:00, 11:00 A.M.
Holyday Masses: As announced
Weekday Mass: 9:00 A.M.
Confessions: 3:15-3:45 P.M., Saturday
Baptisms: Call for information during pregnancy
Organist Mary Sanford (655-4728)
Music Director: Mr. James Imprescia
West Region, Marlboro Vicariate.

WELLESLEY

St. James the Great

900 Worcester Street, Wellesley 02181 Est. 1950
(617) 237-1160
Rev. Timothy J. Shea, Pastor
Parochial Vicar:
Rev. Michael W. MacEwen
In Residence:
Rev. John H. Acres, S.J.
Residence: 900 Worcester Street, Wellesley (02181)
Sunday Masses: (Saturday, 4:00 P.M.); 8:00, 9:00, 10:30 A.M., 12:00 Noon
Holyday Masses: (Eve of Holyday, 4:00 P.M.); 7:00 A.M., 12:10, 7:30 P.M.
Weekday Mass: 8:00 A.M.
Confessions: Saturdays, 3:00-4:00 P.M.
Religious Education Director: (237-0497)
Sr. Arline Stringer, S.C.H.
Organist: Mrs. Elaine Giurleo (329-2778)
West Region, Natick Vicariate.

St. John the Evangelist

Glen Rd., Washington and Ledyard St., Wellesley 02181
(617) 235-0045 __ 235-0113 Est. 1890
Rev. John J. Philbin, Pastor
Parochial Vicar:
Rev. Joseph J. Driscoll
In Residence:
Rev. Paul B. McInerny, J.C.L.
Residence: 9 Glen Road, Wellesley Hills, Wellesley (02181)
Sunday Masses: (Saturday, 5:00 P.M.); 7:30, 9:00, 10:30 A.M.; 12:15 P.M.
Holyday Masses: (Eve of Holyday, 5:00 P.M.), 7:00, 9:00, 12:00 A.M.; 7:30 P.M.
Weekday Masses: 7:00 A.M.; 12:00 Noon (Sat. 7:00 only)
Confessions: Saturday, 3:30 P.M.
Directors of Religious Education: Mrs. Julie McConville, Mrs. Mary Ellen Denning (235-5337)
St. John's School, 9 Ledyard Street, 235-0300. (K1 through Gr. 6)
Principal: Sister Julie McDonough, S.N.D.
St. John's Convent, 39 Washington Street (237-9476).
Organist/Choir Director: Miss Genevieve Schmidt, 177 Marlborough St., Boston (236-1496)
West Region, Natick Vicariate.

St. Paul

500 Washington Street, Wellesley 02181 Est. 1922
(617) 235-1060
Rev. Joseph G. Lind, B.S., B.A., M.Div., Pastor
Parochial Vicar:
Rev. David J. Mullen
In Residence:
Rev. John P. Culloty, Chaplain
(Wellesley College/Framingham State College)
Residence: 502 Washington Street, Wellesley (02181)
Sunday Masses: (Saturday, 4:00, 5:30 P.M.); 7:30, 9:00, 10:30 A.M., 12:00 Noon
Holyday Masses: (Eve of Holyday, 5:30 P.M.); 9:00 A.M., 12:00 Noon; 5:30 P.M.
Weekday Mass: 9:00 A.M. (Mon.-Wed.); 6:45 A.M., Fri.
Confessions: Saturday, 3:30-4:00, 4:45-5:15 P.M.
Religious Education Coordinator: 235-5012
Sister James Margaret, S.C.H.
St. Paul's School, Atwood Street, 235-1510. Prek-8th
Principal: Sister Catherine McQuade SCH
St. Paul's Convent, 494 Washington Street, 235-4235
Organist and Choir Director: Mr. Thomas Bunting (837-0355)
West Region, Natick Vicariate.

WEST BRIDGEWATER

St. Ann

103 N. Main St., W. Bridgewater 02379 Est. 1938
(508) 586-4880
Rev. John L. Mansfield, Pastor
Residence: 103 North Main Street, P.O. Box 427
(Route 28), West Bridgewater (02379)
Sunday Masses: (Saturday, 5:00 P.M.); 8:30, 10:30 A.M., 12:00 Noon
Holyday Masses: (Eve of Holyday, 7:00 P.M.); 9:00 A.M.; 5:30 P.M.
Weekday Mass: 9:00 A.M.
Confessions: Saturdays; 4:15 P.M.
Baptisms: Every Sunday; 2:00 P.M.
Religious Education Coordinator:
Sister Emily Pugh, S.C.N. (588-7140)
Organist: Mr. Christopher Iannitelli
Accommodations for Handicapped
South Region, Brockton Vicariate.

WEST NEWBURY

St. Ann

300 Main at Church Street, West Newbury 01985 Est. 1945
(508) 363-2303
Rev. Dennis T. Nason, Pastor
Residence: 46 Maple Street, P.O. Box 237, West Newbury (01985)
Sunday Masses: (Saturday, 5:00 P.M.); 8:00, 10:00 A.M.
Holyday Masses: (Eve of Holyday, 7:00 P.M.); 9:00 A.M., 7:00 P.M.
Weekday Mass: 9:00 A.M.
Confessions: 4:00-5:00 P.M., Saturdays, 6:30-7:00 P.M., Holydays
Baptisms: by appointment
Confraternity of Christian Doctrine Directors: (363-2685)
Mrs. Yvonne MacCormack, Mrs. Michele Pankauski
Organist/Choir Director: Mrs. Eileen Marshall (363-5143)
Merrimack Region, Haverhill Vicariate.

WESTFORD

St. Catherine

Main Street, Westford 01886 Est. 1922
(508) 692-6353
Rev. Daniel F. Cronin, Pastor
Parochial Vicar:
Rev. Joseph P. LaRaia, M. Ed., M. Div., Ph.D.
Rev. Richard A. Buntel
In Residence:
Rev. Phillip B. Earley
Residence: 107 No. Main Street, Westford 01886
Sunday Masses: (Saturday, 4:00, 5:30 P.M.); 7:00, 8:30, 10:00, 11:30 A.M.
Holyday Masses: (Eve of Holyday, 5:00, 7:00 P.M.); 7:00, 9:00 A.M., 5:00, 7:00 P.M.
Weekday Mass: 7:15 A.M.
Baptism: Second Sunday at 2:00 P.M.
Confessions: 3:00-3:45, 5:00-5:30, Saturday and Eves of Holydays
Cemetery: St. Catherine
Organist: Mrs. George Murray, 14 Heywood Rd.
Merrimack Region, Chelmsford Vicariate.

THE LITURGICAL APOSTOLATE CENTER

run by the Sisters Disciples
of the Divine Master
43 West St. - Boston, MA 02111
(617)482-0978

The Center Provides:

* LITURGICAL VESTMENTS
* SACRED VESSELS
* RELIGIOUS CARDS
* LITURGICAL MUSIC
* CLERICAL ATTIRE

Through their liturgical apostolate the Sisters Disciples prepare & diffuse whatever fosters divine worship and nurtures the faith of believers.

OPEN: Tues. - Fri. 10-5; Sat. 10-4
CLOSED MONDAYS

30 Warren Street · Boston, MA 02135-3680 · Brighton Neighborhood
617-254-3800 617-254-6835 (TDD)

. . . . . .

Acute Medical/Surgical Program
Cognitive/Behavioral Inpatient Program
Dentistry and Oral Surgery
Diagnostic Evaluations
Early Childhood Specialty Program
Kennedy Day School Program
National Birth Defects Center
Outpatient and Emergency Services
Pregnancy Environmental Hotline
Ventilator Assisted Program
Head Injury Treatment Program

Formerly Kennedy Memorial Hospital for Children

WESTON

St. Julia

374 Boston Post Rd., Weston 02193 Est. 1919
(617) 899-2611 899-2677
Rev. Msgr. Francis S. Rossiter, Pastor, S.T.D., S.S.L., LL.D.
Parochial Vicar:
Rev. John J. Geoghan
Residence: 374 Boston Post Road, Weston (02193)
Sunday Masses: (Saturday, 5:30 P.M.), 7:30, 10:15 A.M., 5:00 P.M.
Holyday Masses: (Eve of Holyday, 8:00 P.M.); 7:00 A.M., 12:10, 5:00 P.M.)
Weekday Masses: 7:00 A.M., (12:10 P.M., First Fridays, 8:00 A.M. Saturday and Civic Holidays)
Confessions: 5:00-5:30 P.M.in Church, Eves of First Fridays and Holydays, 7:30-8:00 P.M. in Rectory Confessional Room
C.C.D. Coordinator: Mrs. Francis X. Cronin (899-2677)
Organist: Mrs. David W. Kelley, 21 Westerly St., Wellesley 02181 (235-7010)
Side Door Ramp for Handicapped
West Region, Marlboro Vicariate.

WESTWOOD

St. Denis

157 Washington St., Westwood 02090 Est. 1949
(617) 326-5858
Rev. Frederick J. Murray, Pastor
Parochial Vicar:
Rev. Robert A. Ward, Jr.
Permanent Deacon:
Deacon Joseph L. Delaney
Residence: 157 Washington Street, Westwood (02090)
Sunday Masses: (Saturday, 4:00, 5:30 P.M.); 7:30, 9:00, 10:30 A.M., and 12:00 Noon (Summer: 7:30, 9:30, 10:30 A.M.)
Holyday Masses: As Announced
Weekday Mass: 9:00 A.M.
Sacrament of Penance: Saturdays, 3:00-3:45 P.M., Eve of First Friday, 4:30-5:00 P.M.
Sacrament of Baptism: 2nd Sunday of Month, 2:00 P.M., 4th Sunday of Month, 12:00 Noon Mass. Prior interview with parents is required.
Religious Education Director: Mrs. Mary L. Collins, M.R.E., (326-2335)
Organist: Mrs. Frances Thibaut, 58 Fearing Dr., 329-1376
Accommodations for Handicapped
South Region, Norwood Vicariate.

St. Margaret Mary

845 High Street, Westwood 02090 Est. 1931
(617) 326-1071
Rev. T. Joseph Moynihan, Pastor
Permanent Deacon:
Deacon Joseph E. Holderried
In Residence:
Rev. Msgr. Russell R. Novello, M.A., Ph.D., Senior Priest
Residence: 845 High Street, P.O. Box 386, Westwood (02090)
Sunday Masses: (Saturday, 5:00 P.M.); 8:15, 10:00, 11:30 A.M.
Weekday Mass: 9:00 A.M.
Holyday Masses: (Eve of Holyday, 5:00 P.M.); 6:45, 9:00 A.M.
Sacrament of Reconciliation: 4:00-4:45 P.M., Saturdays
Religious Education Coordinators: Sister Catherine Coyle, C.S.J., Sister Agnes Keating C.S.J., (329-9444)
Director of Music/Organist: Carol Abel
South Region, Norwood Vicariate.

WEYMOUTH

Immaculate Conception

750 Broad St., East Weymouth 02189 Est. 1879
(617) 337-0380 337-0384
Rev. Peter T. Martocchio, Pastor
Parochial Vicars:
Rev. Justin D. Monaghan
Rev. John M. Rowan
In Residence:
Rev. John M. Donelin, Senior Priest
Residence: 1199 Commercial Street, East Weymouth (02189)
Sunday Masses: (Saturday, 4:00 P.M.); 7:30, 9:00, 10:30 A.M., 12:30 P.M.
Holyday Masses: (Eve of Holyday, 5:30 P.M.); 7:00, 9:00 A.M.; 12:00 Noon, 7:00 P.M.
Weekday Masses: 7:00, 9:00 A.M.)
Confessions: 3:00 to 3:45 P.M., Saturdays
Immaculate Conception Convent, 1199-R Commercial Street, 337-1274
Religious Education Director: 337-9640
Sister Mary Catherine Sullivan S.N.D.
Organist: Natalie Eacobacci, 675 Broad St.
Director of Music: Mr. Paul Logan
Accommodations for Handicapped
South Region, Weymouth Vicariate.

Sacred Heart

Washington Street, Weymouth 02188 Est. 1871
(617) 337-6333
Rev. Paul V. MacDonald, Pastor
Parochial Vicar:
Rev. David P. Callahan
Residence: 55 Commercial Street, Weymouth (02188)
Sunday Masses: (Saturday, 4:00 P.M.); 7:00, 8:30, 10:00, 11:30 A.M., 4:00 P.M.
Holyday Masses: (Eve of Holyday, 7:00 P.M.); 7:00, 9:00 A.M., 5:30, 7:00 P.M.
Weekday Masses: 7:00, 9:00 A.M.
Confessions: Saturday, 3:00-4:00 and by appointment
Eves of First Fridays, 4:30-5:00
Baptisms: By appointment every Sunday
Sacred Heart Schools:
High School, 335-6054. Principal: Michael Welch
Elementary School, 335-6010. Principal: Sister Mary Claire, C.S.J.
Choir Director and Organist: Henry Carl Baker, 45 Norfolk Rd., Braintree 848-1388
South Region, Weymouth Vicariate.

St. Albert the Great

1140 Washington St., East Weymouth (02189 Est. 1950
(617) 337-8778
Rev. Robert C. Bryson, Pastor
Parochial Vicar:
Rev. Joseph F. Byrne
Permanent Deacon:
Deacon Herbert Crosby
In Residence:
Rev. Msgr. Robert J. Powers
Residence: 1130 Washington Street, East Weymouth (02189)
Sunday Masses: (Saturday, 4:00, 5:15 P.M.); 9:00, 10:30, 11:45 A.M.; 6:00 P.M.
Holyday Masses: Consult Bulletin
Weekday Mass: 9:00 A.M.
Confessions: (Saturday 3:15-3:45 P.M. or call for an appointment.
C.C.D. Coordinator: Mrs. Joan Sheridan (337-8784)
Organist: Al and Marlane DuBois (588-6027)
South Region, Weymouth Vicariate.

St. Francis Xavier

234 Pleasant St., South Weymouth 02190 Est. 1851
(617) 337-2171
Rev. John R. Mulvehill, M.A., S.T.D., Pastor
Parochial Vicars:
Rev. Allan L. Butler
Rev. Brian J. McHugh
In Residence:
Rev. Michael Kossak, S.J., Technical Assistant
Chaplain: South Shore Hospital
Permanent Deacon:
Deacon Donald G. Putnam
Pastoral Associate:
Sr. Mary Joan Lofgren, C.S.J.
Residence: 261 Pleasant Street, South Weymouth (02190)
Sunday Masses: (Saturday, 4:00, 7:00 P.M.); 7:30, 9:00, 10:30 A.M., 12:00 Noon
Holyday Masses: As Announced
Weekday Masses: 7:00, 9:00 A.M.
Confessions: 3:30-4:00 P.M., 6:30-7:00 P.M.
St. Francis Xavier School: 236 Pleasant St., (335-6868).
Principal: Sister Joan Desmond, S.N.D. (K-8th Gr.)
St. Francis Xavier Convent, 236 Pleasant St., 335-3622.
St. Francis Xavier Cemetery
Directors of Religious Education: 331-6264
Mrs. Christine Gaffney, Mrs. Marjorie Kearney
Organist and Choir Director: Mrs. Ann Read, 216 Union St.
South Region, Weymouth Vicariate.

St. Jerome

628 Bridge St., N. Weymouth 02191 Est. 1928
(617) 335-2038 335-2041
Rev. Edward L. Gallagher, M.A., M.Div., Pastor
Parochial Vicar:
Rev. Gerard V. Dever
Permanent Deacon:
Deacon C. Michael Hickey
In Residence:
Rev. Francis J. Gilday, S.J.
Residence: 632 Bridge Street, North Weymouth (02191)
Sunday Masses: (Saturday, 5:00 P.M.); 8:00, 10:00, 11:30 A.M., 5:00 P.M.
Holyday Masses: (Eve of Holyday, 7:45 P.M.); 7:00, 9:00 A.M., 5:00 P.M.
Weekday Masses: 7:00, 9:00 A.M.
Confessions: 4:00 P.M. Saturdays. Eves of First Friday and Holydays
Baptisms: Every Sunday, 1:30 P.M.
Baptismal Instructions/Registrations: 3rd Saturday of month, 7:00 P.M.
Religious Education Coordinators: (335-2786)
Sister Mary Corsini Ivers, C.S.J., and Mrs. Miriam Foster
St. Jerome's School, 598 Bridge St., 335-1235 (K-8th Gr.)
Principal: Sister Mary Ann Quinn, S.S.A.
Organist: Mrs. Marie Johnson, 119 Green St.
A.A.: Thursday, 8:00 P.M., School Hall
South Region, Weymouth Vicariate.

An Advertisement in
THIS DIRECTORY
Insures Satisfaction
ON BOTH SIDES

EAST COAST ELECTRONICS CO.,INC.

SOUND & INTERCOM SYSTEMS

SPECIALIZING IN:

- CHURCH & HALL SOUND SYSTEMS
- SCHOOL INTERCOMS
- BEANO SOUND & CLOSED CIRCUIT T.V. SYSTEMS
- HEALTH CARE COMMUNICATION SYSTEMS

INSTALLATION & ENGINEERING OF NEW SYSTEMS
SERVICE ON ALL BRANDS OF EXISTING SYSTEMS

SERVING NEW ENGLAND
SINCE 1955

MAIN OFFICE 296 SALEM ST. MEDFORD,MA
NEAR RTE 93 ON RTE 60 EAST

(617)-395-9050

Serving the Archdiocese for 15 years. . .

Michael Holland & Sons Construction Inc.

Specializing in

DESIGNING, BUILDING AND RE-MODELING

President
Michael Holland

38 Fogg Road, South Weymouth, MA 02190

Weymouth
335-4275

Boston
296-9178

WHITMAN

Holy Ghost

School Street, Whitman 02382 Est. 1897
(617) 447-4421
Rev. Richard E. McQuade, Pastor
Parochial Vicars:
Rev. Alan E. Caparella, O.F.M.
Rev. Richard G. Curran
Residence: 518 Washington Street, Whitman (02382)
Sunday Masses: (Saturday, 4:45 P.M.); 7:30, 9:00, 10:30 A.M., 12:00 Noon
Holyday Masses: (Eve of Holyday, 4:00, 7:30 P.M.); 7:00, 9:00 A.M., 5:30 P.M.
Weekday Mass: 9:00 A.M.
Confessions: Saturday, 4:15 P.M., and by appointment
Religious Education Coordinator: (447-3135)
Catherine Evans
Organist: Lynne Bartlett
Cemetery: St. James
South Region, Brockton Vicariate.

WILMINGTON

WILMINGTON-SOUTH TEWKSBURY SECTION

St. Dorothy

Main Street, Wilmington 01887 Est. 1954
(508) 658-3550
Rev. Rickard J. O'Donovan, Pastor
Parochial Vicar:
Rev. Michael J. Harkins
Residence: 11 Harnden Street, Wilmington (01887)
Sunday Masses: (Saturday, 4:00 P.M.); 7:30, 9:30, 11:30 A.M.
Holyday Masses: as announced
Weekday Mass: 8:30 A.M.
Confessions: Saturday 3:15 P.M., or anytime by appointment
Organist: William J. Noll (658-4604)
Merrimack Region, Chelmsford Vicariate.

St. Thomas of Villanova

126 Middlesex Ave. P.O. Box 397, Wilmington 01887 Est. 1919
(508) 658-4665
Rev. Robert M. Browne, Pastor
Parochial Vicar:
Rev. Charles J. Hughes
Pastoral Associate:
Sr. Catherine Lee, S.C.N.
Residence: 126 Middlesex Ave, P.O. Box 397, Wilmington (01887)
Sunday Masses: (Saturday, 5:00 P.M.); 8:15, 9:30, 10:45 A.M.; 12:00 Noon.
Holyday Masses: (Eve of Holyday, 7:30 P.M.); 9:00 A.M.; 12:00 Noon; 5:30, 7:30 P.M., (Sunday Schedule when Holyday falls on Civic holiday)
Weekday Mass: 9:00 A.M., (Saturday; 8:00 A.M.)
Confessions: Saturday 4:00-4:45 P.M.
C.C.D. Coordinator: Ms. Jane Duggan (658-6040)
Merrimack Region, Chelmsford Vicariate.

WINCHESTER

Immaculate Conception

79 Sheridan Circle, Winchester 01890 Est. 1931
(617) 729-1858
Rev. John H. O'Donnell, Pastor
Parochial Vicar:
Rev. George J. Dufour
Pastoral Associate:
Sr. Jeanne Leahy, C.S.J.
Residence: 1004 Main Street, Winchester (01890)
Sunday Masses: (Saturday, 4:30 P.M.); 7:30, 9:30, 11:30 A.M.
Holyday Masses: (Eve of Holyday, 5:30 P.M.); 9:00 A.M., 5:30 P.M.
Weekday Mass: 9:00 A.M.
Confessions: 4:00-4:30 P.M., Saturdays and by appointment anytime
Religious Education Director: Mrs. Faith MacDonald 729-5110
Organist/Choir Director: James Profiero (935-3908)
Convent: Sisters of Charity of Halifax, 12 Sheridan Circle (729-4611)
North Region, Stoneham Vicariate.

St. Mary

155 Washington St., Winchester 01890 Est. 1876
(617) 729-0055
Rev. Stephen A. Koen II, M.Ed., Pastor
Parochial Vicars:
Rev. Paul G. Kelley
Rev. John M. Mendicoa
Pastoral Associate:
Sr. Patricia Burke, S.M.S.M.
Residence: 158 Washington Street, (01890)
Sunday Masses: (Saturday, 4:00, 5:30 P.M.); 7:00, 8:30, 10:00, 11:30 A.M., 5:00 P.M.
Holyday Masses: As announced
Weekday Masses: 6:45, 9:00 A.M. (Saturday 8:00, 9:00, First Friday, 11:00 A.M.)
Baptismal Catechesis: 1st Sunday, 2:00 P.M., Rectory
Baptisms: 2nd Sunday, 2:00 P.M., Upper Church
Confessions: Saturdays, Eves of Holyday, 3:00-3:45 P.M.
Religious Education Coordinators: 729-1965
Mrs. Lucille Heese, Mr. John Dwyer, Mrs. Patricia M. Waite
St. Mary's Grammar School, 162 Washington Street
Principal: Mrs. Cynthia L. Kavanaugh (729-5515)
Marist Missionary Sisters (721-1196) 160 Washington St.
Organist: Mrs. James M. Daschbach, 21 Crescent Rd.
Choir Director: Mr. James A. Mortiz (729-0055)
North Region, Stoneham Vicariate.

St. Eulalia

50 Ridge St., Winchester 01890 Est. 1966
(617) 729-8220__729-8221
Rev. Francis J. McGann, Pastor
Parochial Vicars:
Rev. James W. Savage
Rev. Thomas S. Foley
Rev. William C. Mayer, C.S.V.
Director of Adult Religious Education
Pastoral Associates:
Sr. Winifred Behlen, R.C.E.
Sr. Rose Marie Lipke, S.D.P.
Residence: 50 Ridge Street, Winchester (01890)
Coordinators of Religious Education: 729-8758
Mrs. Susan Foohey, Dennis Raeihle
Sunday Masses: (Saturday, 4:00, 7:00 P.M.); 7:00, 8:00, 10:00, 12:00 A.M., (Folk Mass), 5:00 P.M.
Holyday Masses: (Eve of Holyday, 5:30, 7:30 P.M.); 6:30, 9:00 A.M., 5:30, 7:30 P.M.
Weekday Masses: 9:00 A.M., (also 7:30 P.M., Mon., Fri., 5:15 P.M., Tues., Wed., Thurs.)
Confessions: 3:30-4:00 P.M., 6:30-7:00 P.M., Saturday, at anytime by appointment
Organist: Mrs. Eileen Kelley 235-7010
Accommodations for Handicapped
North Region, Stoneham Vicariate.

PATRICK J. GILL & SONS, INC.

A Family Tradition of Excellence Since 1911

MANUFACTURERS OF SACRED VESSELS
SPECIALIZING IN RESTORING AND REFINISHING ECCLESIASTICAL APPOINTMENTS

ALL WORK DONE ON OUR PREMISES BY EXPERT CRAFTSMEN

VISIT OUR NEWLY ENLARGED SHOWROOM FEATURING A WIDE SELECTION OF

CHURCH GOODS • CANDLES • VESTMENTS • BOOKS • BIBLES
CASSETTES • CLERICAL APPAREL • ALTAR BOY APPAREL
RELIGIOUS ARTICLES AND GIFTS

We buy Discarded
Sacred Vessels

Monday thru Saturday
9:00 AM - 5:00 PM

9 FOWLE STREET
WOBURN, MASSACHUSETTS 01801
(617) 933-3275

WINTHROP

St. John the Evangelist

320 Winthrop Street, Winthrop 02152 Est. 1907
(617) 846-7400
Rev. Paul Sullivan, Pastor
Parochial Vicars:
Rev. Michael J. Higgins
Rev. John E. Sassani
Pastoral Associate:
Sr. Eunice Condrick, C.S.J.
Residence: 320 Winthrop Street, Winthrop (02152)
Sunday Masses: (Saturday, 4:00 P.M.); 8:00, 10:00 A.M., 12:00 Noon
Holyday Masses: (Eve of Holyday, 4:00, 7:00 P.M.); 9:00 A.M., 7:00 P.M.
Weekday Masses: 9:00 A.M., 5:30 P.M.
Sacrament of Reconciliation: Saturday, 2:45-3:45 P.M., and by appointment
Baptisms: 3rd Sunday, 2:00 P.M.
St. John the Evangelist Grammar School, 30 Ocean View St., Principal: Sister Elaine Collins, C.S.J. 846-4076
St. John the Evangelist Convent, 217 Lincoln St., 846-4066
Coordinator of Religious Education: 846-3100
Mrs. Patricia Randall
Director of Music/Organist: Mr. James Roan 846-2958
Central Region, Vicariate III

Holy Rosary

1015 Shirley St., Point Shirley 02152 Est. 1953
(508) 846-1210
Rev. Adrian P. O'Leary, Pastor
Residence: 993 Shirley Street, Point Shirley (02152)
Sunday Masses: (Saturday, 5:30 P.M.); 8:00, 10:00, 11:30 A.M
Holyday Masses: As announced on previous Sunday
Weekday Mass: 9:00 A.M.
Confessions: 4:30-5:15 P.M., Saturday
Central Region, Vicariate III

WRENTHAM

St. Mary

130 South Street, Wrentham 02093 Est. 1928
(508) 384-3373
Rev. John D. Silk, Pastor
Permanent Deacon:
Deacon Kenneth W. Oles
In Residence:
Rev. John E. Fernz
Chaplain, Wrentham State School
Residence: 130 South Street, P.O. Box 326 Wrentham (02093)
Sunday Masses: (Saturday, 4:00 P.M.); 8:00, 10:00 A.M.;12:00 Noon
Holyday Masses: (Eve of Holyday, 5:00, 7:30 P.M.); As Announced
Weekday Masses: 9:00 A.M., (First Friday, 5:00 P.M.)
Confessions: 3:15-4:00 P.M., Saturday
Baptism: 2nd and 4th Sundays, by appointment
Religious Education Office: 384-7922
Organist: Eleanor Buchinski, 151 Cherry St.
South Region, Norwood Vicariate.

> Joy is not simply a matter of temperament. In the service of God and souls, it is always hard to be joyful—all the more reason why we should try to acquire it and make it grow in our hearts. Joy is prayer; joy is strength; joy is love; joy is a net of love by which we catch souls. *Mother Teresa.*

WOBURN

St. Anthony

851 Main Street, Woburn 01801 Est. 1945
(617) 933-1323
Rev. Leo X. Lynch, Pastor
Parochial Vicar:
Rev. Hubert E. Desmond
Residence: 80 Elm Street, Woburn (01801)
Sunday Masses: (Saturday, 4:00 P.M.); 7:30, 9:00, 10:30 A.M.; 12:00 A.M.
Holyday Masses: (Eve of Holyday, 4:00 P.M.); 7:00, 9:00 A.M.; 12:00 Noon; 7:00 P.M.
Weekday Mass: 9:00 A.M
Confessions: Following 4:00 P.M. Mass, Saturday
Director of Music/Organist: Mr. Declan Cook, 39 Summer St., Danvers 01923
North Region, Stoneham Vicariate.

St. Barbara

138 Cambridge Road, Woburn 01801 Est. 1954
(617) 933-4130
Rev. Vincent P. Mellone, Pastor
Parochial Vicar:
Rev. Msgr. Paul Donelin, Ph.D.
Residence: 138 Cambridge Road, Woburn (01801)
Sunday Masses: (Saturday, 4:00, 5:30 P.M.); 7:30, 9:00, 10:30, 12:00 Noon
Holyday Masses: as announced
Weekday Mass: 9:00 A.M.
Baptisms: 1st Sunday of each Month, 2:00 P.M.
Baptism Instructions: Last Sunday of each month, 2:00 P.M.
Confessions: 3:15-4:00, 4:45-5:15, Saturday, Eves of Holydays and before Mass on First Friday or anytime by appointment
Religious Education Coordinator: Mrs. Letitia McGrath 935-0529
Organist: Henry Garvey, 160 Main St., (933-5883)
Note: Handicapped Accommodations. No steps to Church/Church Hall
North Region, Stoneham Vicariate.

St. Joseph

100 Washington St., Woburn 01801 Est. 1906
(617) 938-0473
Rev. Richard J. Brady, Pastor
In Residence:
Rev. Stanislaus T. Gerry, S.J.
Residence: 22 Central Street, Woburn (01801)
Sunday Masses: (Saturday, 4:00 P.M.); 8:00, 10:00, 11:30 A.M.
Holyday Masses: (Eve of Holyday, 7:30 P.M.); 9:00 A.M., 12:10 Noon, 7:30 P.M.
Weekday Mass: 9:00 A.M.
Confessions: Saturday, 3:30-4:00, 5:00-5:30 P.M.
Choir Director/Organist: Mrs. Robert Murphy, 8 Utica St.
North Region, Stoneham Vicariate.

St. Charles

280 Main Street, Woburn 01801 Est. 1862
(617) 933-0300
Rev. Paul T. Walsh, Pastor
Parochial Vicars:
Rev. John E. Buckley
Rev. Aubert Marie Picardi, O.F.M.
Rev. Gerard Petringa
In Residence:
Rev. William C. Kerivan
Pastoral Associates to Hispanic Community:
Sr. Sonia-Marie Fernandez, M.H.S.H.
Rev. Aubert M. Picardi, O.F.M.
Residence: 280 Main Street (01801)
Sunday Masses: (Saturday, 4:00, 5:30 P.M.); 8:00, 10:00 A.M.; 12:00 Noon (English-Upper Church; Spanish-Lower Church); 5:00 P.M.
Holyday Masses: (Eve of Holyday, 4:00, 5:30 P.M.); 6:30, 9:00, 11:30 A.M.; 5:00 P.M.
Weekday Masses: 6:30 A.M.; 11:30 A.M.; (Saturday, 9:00, 11:30 A.M.)
Confessions: Saturday 3:00-3:45 P.M. and after 4:00 P.M. Mass; Monday to Friday, 5:00-5:30 P.M.
St. Charles Elementary School: (935-4635).
Principal: Ms. Maureen Coccharo
Director of Religious Education
Mrs. Michelle Forlizzi (933-7595)
Sr. Sonia Marie Fernandez, M.H.S.H. (933-0300)
Choir Director and Organist: Mrs. Patricia Michielutti, 24 Rich Rd.
North Region, Stoneham Vicariate.

PASTORAL STATISTICS

Parishes of the Archdiocese of Boston

Reporting Year: July 1, 1987—June 30, 1988

CHURCH	CITY/TOWN	EST. NO. OF PARISHIONERS	BAPTISMS	MARRIAGES	FUNERALS
Cathedral of the Holy Cross	Boston	2600	43	25	31
St. James	Boston	8000	51	5	3
St. Ann	Boston	3800	5	16	6
St. Cecilia	Boston	5000	4	2	17
Sacred Heart	Boston	1300	26	15	44
St. Leonard	Boston	1600	22	29	62
St. Mary	Boston	3000	4	0	17
St. Stephen	Boston	200	11	20	12
Holy Trinity	Boston	750	4	3	7
Our Lady of Victories	Boston	200	9	8	6
St. Joseph	Boston	1500	16	17	17
St. Anthony	Allston	15000	37	22	65
Presentation	Brighton	3200	34	21	48
St. Columbkille	Brighton	6500	88	50	103
St. Gabriel	Brighton	1400	66	19	35
St. Catherine	Charlestown	3000	61	13	33
St. Francis De Sales	Charlestown	4700	56	26	86
St. Mary	Charlestown	4000	44	24	51
St. Ambrose	Dorchester	1200	57	12	36
St. Ann	Dorchester	5700	81	40	94
St. Brendan	Dorchester	6000	74	19	88
St. Christopher	Dorchester	350	22	2	0
St. Gregory	Dorchester	9400	92	48	121
St. Kevin	Dorchester	6000	123	13	33
St. Leo	Dorchester	1950	136	28	8
St. Margaret	Dorchester	5000	94	31	56
St. Mark	Dorchester	6000	107	40	114
St. Matthew	Dorchester	1000	59	10	10
St. Paul	Dorchester	2000	29	10	10
St. Peter	Dorchester	1600	160	44	42
St. William	Dorchester	6750	68	9	55
Most Holy Redeemer	East Boston	3000	150	20	54
O.L. of the Assumption	East Boston	1500	41	9	32
Our Lady of Mount Carmel	East Boston	1700	54	22	97
Sacred Heart	East Boston	6255	97	37	96
St. Joseph/St. Lazarus	East Boston	3230	47	18	64
St. Mary Star of the Sea	East Boston	3208	35	21	42
St. Andrew	Forest Hills	2710	51	16	47
Most Precious Blood	Hyde Park	8000	91	31	96
St. Adalbert	Hyde Park	400	20	2	25
St. Joseph	Hyde Park	1300	44	9	35
Blessed Sacrament	Jamaica Plain	3000	35	9	11
O.L. of Lourdes	Jamaica Plain	3000	86	13	37
St. Thomas Aquinas	Jamaica Plain	3600	53	15	107
St. Angela	Mattapan	3100	96	27	26
St. Anne	Readville	6280	78	37	47
Sacred Heart	Roslindale	12000	237	113	185
Mission Church	Roxbury	2800	360	41	65
St. Francis De Sales	Roxbury	300	12	2	3
St. John/St. Hugh	Roxbury	1500	40	2	14
St. Joseph	Roxbury	500	7	0	10
St. Mary of the Angels	Roxbury	1200	80	21	35
St. Patrick	Roxbury	7000	192	30	27
St. Philip	Roxbury	650	14	1	6
Gate of Heaven	So. Boston	7500	98	52	106
Our Lady of Czestochowa	So. Boston	1430	34	11	34
St. Augustine	So. Boston	8000	72	27	76
St. Bridgid	So. Boston	5400	64	19	72
St. Monica	So. Boston	2400	53	19	46
St. Peter	So. Boston	820	6	1	35
Sts. Peter & Paul	So. Boston	2850	38	9	10
St. Vincent De Paul	So. Boston	1000	28	9	14
Holy Name	West Roxbury	13000	118	102	178
St. John Chrysostrom	West Roxbury	5000	90	28	82
St. Theresa	West Roxbury	15000	135	97	204
St. Bridget	Abington	9000	161	45	60
St. Nicholas	West Abington	3600	57	11	18

OUR ADVERTISERS STAND READY AT ALL TIMES TO MEET YOUR NEEDS

PASTORAL STATISTICS

Parishes of the Archdiocese of Boston

Reporting Year: July 1, 1987—June 30, 1988

CHURCH	CITY/TOWN	EST. NO. OF PARISHIONERS	BAPTISMS	MARRIAGES	FUNERALS
St. Elizabeth	West Acton	6000	112	66	35
Sacred Heart	Amesbury	6000	76	25	52
St. Joseph	Amesbury	6000	35	8	33
St. Augustine	Andover	7800	137	65	66
St. Robert Bellarmine	Andover	2942	64	30	12
St. Agnes	Arlington	14906	166	80	220
Saint Camillus	Arlington	2100	28	15	19
St. James the Apostle	Arlington	3800	41	21	54
St. Jerome	Arlington	1800	24	13	43
St. Cecilia	Ashland	5284	107	32	32
St. Michael	Avon	3500	58	27	25
St. Mary	Ayer	1400	31	5	21
St. Michael	Bedford	5000	67	54	30
Assumption	Bellingham	3631	64	20	37
St. Blaise	Bellingham	1820	34	12	9
St. Brendan	Bellingham	1710	44	14	12
Our Lady of Mercy	Belmont	1100	15	18	42
St. Joseph	Belmont	6109	58	42	58
St. Luke	Belmont	10000	61	25	80
St. Alphonsus	Danvers	4000	88	31	27
St. John the Evangelist	No. Beverly	3700	57	15	39
St. Margaret	Beverly Farms	1275	30	13	19
St. Mary Star of the Sea	Beverly	5800	102	60	81
St. Andrew	No. Billerica	2871	58	28	27
St. Mary (Pinehurst)	Billerica	4480	60	18	18
St. Theresa	Billerica	12000	256	82	72
St. Clare	Braintree	6175	75	34	30
St. Francis of Assisi	Braintree	6000	113	67	83
St. Thomas More	Braintree	4937	91	45	52
St. Thomas Aquinas	Bridgewater	9000	128	29	64
Our Lady of Lourdes	Brockton	6000	89	43	70
Our Lady of Ostrabrama	Brockton	435	3	4	9
Sacred Heart	Brockton	1645	21	11	35
St. Casimir	Brockton	1050	20	3	15
St. Colman	Brockton	7500	162	41	59
St. Edward	Brockton	6000	129	43	82
St. Margaret	Brockton	7000	221	41	93
Saint Patrick	Brockton	8000	73	0	46
Infant Jesus	Brookline	1100	7	7	28
St. Aidan	Brookline	1000	46	35	35
St. Lawrence	Brookline	1100	26	10	10
St. Mary	Brookline	10000	56	26	94
St. Malachy	Burlington	5500	70	41	25
St. Margaret	Burlington	8000	146	80	44
Blessed Sacrament	Cambridge	3000	32	33	36
Immaculate Conception (Lith.)	Cambridge	505	10	1	17
Immaculate Conception	Cambridge	3300	42	29	58
Our Lady of Pity	Cambridge	1500	70	22	34
Sacred Heart	Cambridge	1200	24	9	39
St. Anthony	Cambridge	12000	180	55	84
St. Francis	Cambridge	1400	51	9	29
St. Hedwig	Cambridge	385	6	2	33
St. John the Evangelist	Cambridge	5400	53	26	105
St. Mary of the Annunciation	Cambridge	3000	119	20	64
St. Paul	Cambridge	4000	64	74	25
St. Peter	Cambridge	3860	19	10	77
St. Gerard Majella	Canton	3000	52	19	22
St. John	Canton	10000	107	53	90
St. Irene	Carlisle	900	29	3	5
Our Lady of Lourdes	No. Carver	3800	75	7	12
St. John the Evangelist	No. Chelmsford	11200	126	49	62
St. Mary	Chelmsford	12000	212	73	77
Our Lady of the Assumption	Chelsea	1125	38	22	30
Our Lady of Grace	Chelsea	10500	139	66	65
St. Rose	Chelsea	10000	202	40	73
St. Stanislaus	Chelsea	1012	31	23	51

PASTORAL STATISTICS

Parishes of the Archdiocese of Boston

Reporting Year: July 1, 1987—June 30, 1988

CHURCH	CITY/TOWN	EST. NO. OF PARISHIONERS	BAPTISMS	MARRIAGES	FUNERALS
St. Anthony	Cohasset	1810	46	23	22
O.L. Help of Christians	Concord	3000	36	22	12
St. Bernard	Concord	2800	46	36	41
St. Mary of the Annunciation	Danvers	6000	65	32	71
St. Richard	Danvers	4300	86	40	44
St. Mary	Dedham	6000	155	94	135
St. Susanna	Dedham	2850	46	17	36
Most Precious Blood	Dover	1935	22	7	10
St. Francis	Dracut	4156	79	13	17
St. Mary of the Assumption	Dracut	2600	21	16	23
St. Theresa	Dracut	4100	86	40	32
Holy Family	Duxbury	6300	110	36	27
St. John	E. Bridgewater	6000	86	24	30
St. John the Baptist	Essex	680	21	4	6
Immaculate Conception	Everett	8500	131	51	107
St. Anthony	Everett	2085	81	37	89
St. Joseph	Everett	2320	45	16	40
St. Therese	Everett	4300	81	36	76
St. Mary	Foxboro	6500	121	46	50
St. Bridget	Framingham	7300	128	72	47
St. George	Saxonville	4600	51	24	25
St. Jeremiah	Framingham	3523	42	27	20
St. Stephen	Framingham	10000	141	19	91
St. Tarcisius	Framingham	3800	37	11	61
St. Mary	Franklin	8000	216	75	74
St. Mary	Georgetown	3750	68	14	20
Our Lady of Good Voyage	Gloucester	2056	58	33	51
Sacred Heart	Gloucester	975	16	15	11
St. Ann	Gloucester	8000	147	57	62
St. Peter	E. Gloucester	1243	29	11	25
Sacred Heart	Groton	1433	30	11	7
St. James	West Groton	524	24	7	3
St. Patrick	So. Groveland	3000	57	16	19
Our Lady of the Lake	Halifax	3890	89	21	29
St. Paul	So. Hamilton	2050	44	17	18
St. Mary of the Sacred Heart	Hanover	6380	147	50	48
Saint Joseph the Worker	Hanson	5000	110	19	20
Sacred Hearts	Haverhill	6100	103	44	57
St. George	Haverhill	800	29	5	6
St. James	Haverhill	7016	102	21	73
St. John the Baptist	Haverhill	3575	56	22	27
St. Joseph	Haverhill	5000	128	39	74
St. Michael	Haverhill	300	0	0	11
St. Rita	Haverhill	2700	30	12	55
Resurrection	Hingham	3600	54	25	24
St. Paul	Hingham	7000	128	52	72
St. Joseph	Holbrook	6900	98	50	50
St. Mary	Holliston	6100	155	60	21
St. John	Hopkinton	4500	75	18	24
Christ The King	Hudson	8200	61	6	21
St. Michael	Hudson	7259	110	59	51
St. Mary	Hull	3356	88	35	41
Sacred Heart	Ipswich	800	9	7	14
St. Joseph	Ipswich	2100	41	17	21
St. Stanislaus	Ipswich	914	32	17	13
St. Joseph	Kingston	4000	78	17	21
Sts. Martha and Mary	Lakeville	3550	79	20	23
Assumption	Lawrence	450	45	6	7
Holy Rosary	Lawrence	2500	359	56	174
Holy Trinity	Lawrence	1458	19	7	41
Sacred Heart	Lawrence	4446	63	33	30

OUR ADVERTISERS STAND READY AT ALL TIMES TO MEET YOUR NEEDS

PASTORAL STATISTICS

Parishes of the Archdiocese of Boston

Reporting Year: July 1, 1987—June 30, 1988

CHURCH	CITY/TOWN	EST. NO. OF PARISHIONERS	BAPTISMS	MARRIAGES	FUNERALS
St. Anne	Lawrence	2500	36	19	78
St. Augusting	Lawrence	3000	49	25	36
St. Francis	Lawrence	1400	18	2	28
St. Mary/Immaculate Conception	Lawrence	6000	278	31	95
St. Patrick	Lawrence	10000	157	62	126
Sts. Peter and Paul	Lawrence	2010	26	11	7
Sacred Heart	Lexington	2159	39	31	26
St. Brigid	Lexington	7000	85	59	67
St. Joseph	Lincoln	1000	25	11	7
St. Anne	Littleton	3700	71	29	18
Holy Trinity	Lowell	1850	24	4	48
Immaculate Conception	Lowell	5000	133	54	118
Notre Dame De Lourdes	Lowell	3300	52	24	44
Sacred Heart	Lowell	4480	130	43	96
St. Anthony	Lowell	5300	61	25	44
St. Jeanne d'Arc	Lowell	5500	86	22	42
St. Jean Baptiste	Lowell	2200	19	13	69
St. Joseph	Lowell	1000	42	12	15
St. Louis de France	Lowell	4360	36	13	65
St. Margaret	Lowell	9000	139	49	86
St. Marie	Lowell	918	18	5	11
St. Michael	Lowell	8200	148	54	111
St. Patrick	Lowell	2490	52	16	52
Saint Rita	Lowell	3908	156	53	42
Holy Family	East Lynn	2875	44	25	46
Sacred Heart	Lynn	7000	143	30	81
St. Jean Baptiste	Lynn	1800	44	23	52
St. Joseph	Lynn	8000	168	30	78
St. Mary	Lynn	5524	147	48	107
St. Michael	Lynn	920	10	5	34
St. Patrick	Lynn	700	11	1	13
St. Pius V	Lynn	9000	186	86	117
O.L. Of The Assumption	Lynnfield	7283	99	60	44
St. Maria Goretti	Lynnfield Ctr.	2982	37	24	7
Immaculate Conception	Malden	17500	210	90	175
Sacred Hearts	Malden	5300	135	46	103
St. Joseph	Malden	9175	126	53	101
St. Peter	Malden	500	39	11	27
Sacred Heart	Manchester	900	26	15	18
Star of the Sea	Marblehead	7500	79	55	61
Immaculate Conception	Marlboro	8500	136	47	79
St. Ann	Marlboro	1200	33	14	28
St. Mary	Marlboro	3500	30	17	33
St. Matthias	Marlboro	4000	32	16	9
O.L. Of The Assumption	Green Harbor	4000	23	7	3
St. Ann by the Sea	Ocean Bluff	6200	94	35	29
St. Christine	Marshfield Hills	4000	114	29	28
St. Bridget	Maynard	5500	91	34	51
St. Casimir	Maynard	275	9	3	5
St. Edward	Medfield	5060	62	18	32
Sacred Heart	Medford	1800	22	33	29
St. Francis	Medford	10000	104	55	71
St. James	Medford	8000	32	26	43
St. Joseph	Medford	11000	85	66	174
St. Raphael's	Medford	7200	71	32	94
St. Joseph	Medway	4697	98	37	39
Incarnation	Melrose	6000	70	58	31
St. Mary	Melrose	9000	135	52	114
Nativity	Merrimac	1100	29	3	9
O.L. Of Mt. Carmel	Methuen	3000	35	13	28
St. Lucy	Methuen	5600	116	41	35
St. Monica	Methuen	6000	141	43	64
St. Theresa	Methuen	2850	57	13	32
Sacred Heart	Middleboro	8500	157	35	60
St. Agnes	Middleton	2500	56	21	12
St. Thomas	Millis	1600	84	34	19
St. Agatha	Milton	7800	112	59	129
St. Elizabeth	Milton	2820	54	18	49
St. Mary	Milton	6832	88	47	65
St. Pius Tenth	Milton	5300	82	30	45
St. Thomas Aquinas	Nahant	1341	14	8	21

PASTORAL STATISTICS

Parishes of the Archdiocese of Boston

Reporting Year: July 1, 1987—June 30, 1988

CHURCH	CITY/TOWN	EST. NO. OF PARISHIONERS	BAPTISMS	MARRIAGES	FUNERALS
Sacred Heart	Natick	1250	26	8	13
St. Linus	Natick	5127	57	21	24
St. Patrick	Natick	8700	113	60	82
St. Bartholomew	Needham	4000	60	25	22
St. Joseph	Needham	10000	99	54	95
Immaculate Conception	Newburyport	6000	83	28	67
St. Louis de Gonzague	Newburyport	1244	20	15	16
Corpus Christi	Newton	1775	42	19	25
Mary Immaculate	Newton	2601	39	24	31
Our Lady Of Christians	Newton	9000	96	84	106
Sacred Heart	Newton	4500	47	21	37
St Bernard	West Newton	6880	72	44	66
St. Ignatius	Chestnut Hill	2000	66	76	52
St. John the Evangelist	Newton	1000	27	6	31
St. Philip Neri	Waban	1080	30	12	20
St. Jude	Norfolk	2480	71	4	8
St. Michael	North Andover	11000	132	119	87
St. Theresa	North Reading	7770	113	38	40
St. Helen	Norwell	5000	55	18	23
St. Catherine	Norwood	11233	158	89	154
St. George	Norwood	650	9	7	16
St. Peter	Norwood	332	7	2	13
St. Timothy	Norwood	5912	102	47	38
Our Lady Of Fatima	Peabody	4155	53	34	17
St. Adelaide	Peabody	1372	105	47	20
St. Ann	Peabody	6120	82	39	41
St. John	Peabody	6950	154	49	111
St. Joseph	Peabody	1255	19	8	26
St. Thecla	Pembroke	7400	131	47	32
St. Joseph	East Pepperell	3069	73	9	16
St. Martha	Plainville	3171	66	33	20
Blessed Kateri Tekakwitha	Plymouth	8000	68	8	14
St. Bonaventure	Plymouth	4962	114	25	31
St. Mary	Plymouth	3200	68	19	56
St. Peter	Plymouth	8200	74	30	56
Most Blessed Sacrament	Quincy	2800	59	16	30
Our Lady Good Counsel	Quincy	2150	30	12	35
Sacred Heart	Quincy	14500	174	102	112
St. Ann	Wollaston	12000	96	53	123
St. Boniface	Quincy	3496	63	34	21
St. John	Quincy	10500	221	114	195
St. Joseph	Quincy	6100	78	39	72
St. Mary	Quincy	5000	69	35	70
Star of the Sea	Squantum	1500	43	22	12
St. Bernadette	Randolph	6400	125	50	69
St. Mary	Randolph	7535	97	20	88
St. Agnes	Reading	9000	90	46	53
St. Athanasius	Reading	5209	105	38	43
Immaculate Conception	Revere	5000	152	46	97
Our Lady Of Lourdes	Revere	2200	85	26	60
St. Anthony	Revere	12000	141	90	139
St. John Vianney	Revere	605	19	5	11
St. Mary	Revere	4000	53	23	16
St. Theresa	Revere	900	11	7	12
St. Rose of Lima	Rochester	1130	17	2	7
Holy Family	Rockland	10000	151	54	81
St. Joachim	Rockport	1501	17	6	18
St. Mary	Rowley	1500	45	8	16
Immaculate Conception	Salem	5200	53	36	98
St. Anne	Salem	2190	45	21	31
St. James	Salem	5000	54	39	91
St. John the Baptist	Salem	407	8	14	37
St. Joseph	Salem	4050	74	24	83
St. Mary	Salem	1000	35	10	18
St. Thomas the Apostle	Peabody/Salem	2073	52	37	24
Star of the Sea	Salisbury	1000	75	48	9
Blessed Sacrament	Saugus	7760	140	46	52
St. Margaret	Saugus	6000	34	17	42

OUR ADVERTISERS STAND READY AT ALL TIMES TO MEET YOUR NEEDS

PASTORAL STATISTICS

Parishes of the Archdiocese of Boston

Reporting Year: July 1, 1987—June 30, 1988

CHURCH	CITY/TOWN	EST. NO. OF PARISHIONERS	BAPTISMS	MARRIAGES	FUNERALS
St. Francis	North Scituate	4000	84	41	28
St. Mary of the Nativity	Scituate Harbor	5750	92	65	54
Our Lady of Sorrows	Sharon	4000	46	25	21
St. Theresa	Sherborn	1000	26	7	3
St. Anthony	Shirley	3000	20	12	17
St. Ann	Somerville	5000	99	46	79
St. Anthony	Somerville	1000	35	18	62
St. Benedict	Somerville	7112	69	20	66
St. Catherine of Genoa	Somerville	4225	69	38	75
St. Clement	Somerville	8000	110	72	164
St. Joseph	Somerville	4300	126	47	93
St. Polycarp	Somerville	6000	36	12	52
St. Patrick	Stoneham	14000	187	70	95
Immaculate Conception	Stoughton	10800	134	19	109
O.L..Of The Rosary	Stoughton	4045	75	15	39
St. James	Stoughton	2200	49	33	11
St. Isidore	Stow	1400	23	20	6
St. Anselm	Sudbury	1165	16	9	10
Our Lady of Fatima	Sudbury	4250	62	50	26
St. John	Swampscott	6000	110	50	61
St. William	Tewksbury	8462	247	89	57
St. Rose	Topsfield	2500	65	37	18
St. John	Townsend	5000	82	17	17
St. Mary Magdalen	Tyngsboro	3650	131	44	22
Most Blessed Sacrament	Wakefield	6025	69	42	58
St. Florence	Wakefield	2820	42	35	28
St. Joseph	Wakefield	7700	143	41	102
Blessed Sacrament	Walpole	8824	150	60	58
St. Mary	East Walpole	2800	38	19	13
Our Lady	Waltham	13700	112	57	56
Sacred Heart	Waltham	2800	62	31	51
St. Charles	Waltham	10000	57	24	70
St. Joseph	Waltham	3860	20	15	34
St. Jude	Waltham	3840	49	23	46
St. Mary	Waltham	5600	116	34	75
Sacred Heart	Watertown	2000	40	29	98
St. Patrick	Watertown	7000	92	45	100
St. Theresa	Watertown	2550	37	7	32
St. Ann	Wayland	1900	21	13	9
Saint Zepherin	Cochituate	4450	36	16	30
St. James	Wellesley	3500	47	38	43
St. John	Wellesley Hills	7000	74	37	31
St. Paul	Wellesley	3200	47	50	29
St. Ann	W. Bridgewater	3100	56	21	30
St. Catherine	Westford	5970	128	37	41
St. Ann	West Newbury	1600	30	8	3
St. Julia	Weston	3000	50	37	24
St. Denis	Islington	4300	62	35	40
St. Margaret Mary	Westwood	3500	41	23	34
mmaculate Conception	East Weymouth	8500	165	69	78
Sacred Heart	Weymouth	10000	118	59	59
St. Albert the Great	Weymouth	4800	74	39	31
St. Francis Xavier	So. Weymouth	9500	201	72	104
St. Jerome	Weymouth	7800	93	27	46
Holy Ghost	Whitman	4680	142	74	38
St. Dorothy	Wilmington	7500	105	26	36
St. Thomas	Wilmington	8836	123	62	54
mmaculate Conception	Winchester	2600	37	10	33
St. Eulalia	Winchester	7500	117	96	67
St. Mary	Winchester	8000	73	62	73
Holy Rosary	Winthrop	869	17	12	11
St. John the Evangelist	Winthrop	7263	123	67	110
St. Anthony	North Woburn	3400	94	59	45
St. Barbara	Woburn	7500	92	59	39
St. Charles	Woburn	10000	149	70	130
St. Joseph	Woburn	1800	40	24	14
St. Mary	Wrentham	4600	83	19	27

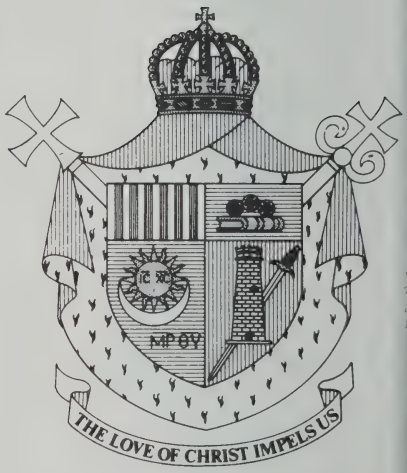

Ordained July 20, 1936 at Jerusalem; Elevated to Rank of Archimandrite. 1952; Elected Titular Archbishop of Myra by Melkite Synod, October 23 1959; Consecrated by His Beatitude. Patriarch Maximos IV Sayegh. January 1, 1960 at Alexandria Egypt; Nominated Apostolic Exarch for the United States by His Holiness. Pope Paul VI, October 13 1969; Installed at Melkite Cathedral of Our Lady of the Annunciation. Boston, March 15, 1970. Appointed Eparch July 4, 1976

MELKITE DIOCESE OF NEWTON

The Most Reverend Eparch - Archbishop Joseph Tawil, D.D., LL.D.
The Most Reverend John A. Elya, B.S.O., Assistant Bishop
Chancery Office: 19 Dartmouth Street, West Newton 02165/(617) 969-8957
Vicar General: Rt. Rev. Exarch Elias Skaff, 216 Eighth Ave., Brooklyn NY 11215/718/788-5454
Chancellor: Rev. George Gallaro, JCOD

DIRECTORS OF PROGRAMS

Liturgical Commission: Rev. Nicolas Antiba, 802 Rifle Camp Rd., West Paterson, NJ 07424
Educational Services: Rev. Fred Saato, 19 Dartmouth Street, West Newton, MA 02165
Communications-Publications: Rev. Ronald Golini, 233 Grant Avenue, Newton, MA 02159
Vocations and House of Studies: Rev. Damon Geiger, 233 Grant Avenue, Newton, MA 02159

ARMENIAN
MARONITE
MELKITE
CATHOLIC UKRAINIAN

ARMENIAN

Holy Cross

100 Mt. Auburn St., P.O. Box 15, Cambridge 02238
(617) 547-2132 Est. 1920
Rev. Luke G. Arakelian, C.M.Vd., Pastor
Residence: 100 Mt. Auburn Street P.O. Box 15, Cambridge (02238)
Sunday Masses: (Saturday, 4:00 P.M.); 8:30, 10:30 A.M.; 12:00 Noon
Holyday Masses: (Eve of Holyday, 4:00 P.M.); 8:00 A.M.; 12:10 Noon; 4:00 P.M.
Weekday Mass: 8:00 (Every Friday, 12:10 Noon also)
Confessions: 12:30-1:00, Friday 3:30-4:00 P.M.; Saturday
St. Gregory Mekhitarist Armenian Language School: 98 Mt. Auburn St., 02138, 547-2132
Organist: Miss Susie Mikaelian

Armenian Catholic Exarchate of U.S.A. and Canada

Chancery Office

110 East 12th Street, New York, N.Y. 10003
(212) 447-2030—(617) 547-2122

MELKITE-GREEK

Annunciation Cathedral

Melkite-Greek Catholic Eparchy of Newton Est. 1908
7 Veterans of Foreign Wars Pkwy., Roslindale 02131-1098
(617) 323-5242
Most Reverend John A. Elya, B.S.O., Rector
Rev. John Azar, Jr., Associate
Residence: 7 V.F.W. Parkway, Roslindale (02131)
Divine Liturgy: (Saturday, 6:00 P.M.); 9:30 A.M. (English); 11:30 A.M. (Arabic)
Weekday Liturgy: 8:30 A.M., (except Wendesday 9:30 or 11:30 A.M., as posted)
Confessions: Before all Liturgies and upon request at the Rectory.
Church Hall: 323-9697
Hall Rental Office: 323-6355

St. Joseph

MELKITE-GREEK CATHOLIC
241 Hampshire Street, Lawrence Est. 1902
(508) 682-8152
Rev. Michel Zammar, B.S.O., Pastor
Residence: 241 Hampshire Street, Lawrence (01841)
Sunday Divine Liturgy: (Saturday, 4:00 P.M.); 9:00, 11:15 A.M.
Weekday Divine Liturgy: 9:00 A.M.
Confessions: by appointment
Religious Education Coordinator: Mrs. Marsha Kelly

Melkite Diocese of Newton

Chancery Office
19 Dartmouth St., West Newton, MA 02165
(617) 969-8957

MARONITE

Our Lady of the Cedars of Lebanon

SYRO-MARONITE
61-65 Rockwood St., Jamaica Plain 02130 Est. 1893
(617) 522-0225
Rev. Msgr. Joseph F. Lahoud, Pastor
Permanent Deacon:
Deacon Nicholas Nashawaty
Residence: 61 Rockwood Street, Jamaica Plain (02130)
Sunday Masses: (Saturday, 5:00 P.M.); 9:00, 11:00 A.M.
Confessions: 7:00-8:00 P.M., Saturday

St. Anthony

MARONITE
70 Lawrence St., Lawrence 01841 Est. 1903
(508) 685-7233
Rev. James Khoury, Pastor
Residence: 145 Amesbury St., Lawrence (01841)
Permanent Deacon:
Deacon Allan Ramey, C.C.D., (682-5737)
Subdeacon:
Abraham Abdulla, (686-5658)
Sunday Masses: (Saturday, 4:00 P.M.); 9:00, 11:00 A.M.
Holyday Masses: As announced.
Weekday Masses: As announced.
Confessions: Upon request and/or half hour prior to each Mass.

St. Theresa

SYRIAC MARONITE
343 North Main St., Brockton Est. 1932
Mailing Address: P. O. Box 2567, Brockton 02403
(508) 586-1428
Rev. David M. George, Pastor
Residence: 10 Lebanon Street, Brockton
Service of the Holy Mysteries: (Saturday 4:00 P.M.); 10:00 A.M.
Days of Obligation: 7:00 P.M.
Weekdays: To be announced
Reconciliation: Saturday, 3:00-3:30 P.M.; Sunday, 9:00-9:30 A.M.; or by appointment
Organist: Mrs. Marie Nessralla (587-9684)

Diocese of St. Maron

Chancery Office
8120 15th Avenue, Brooklyn, N.Y. 11228
(718) 259-9200

CATHOLIC UKRAINIAN

Christ The King

146 Forest Hills Street, Jamaica Plain 02130 Est. 1940
(617) 522-9720
Rev. Alexander Kenez, Administrator
Residence: 146 Forest Hills Street, Jamaica Plain (02130)
Sunday Liturgy: 8:30, 10:00 A.M.
Holyday Liturgy: 9:00 A.M., 7:00 P.M.
Weekday Liturgy: 9:00 A.M.
Confessions: Before Masses
Arrangements for reception of Sacraments; Please contact Administrator
Choir Director: Mr. Oles Kuzma

St. John the Baptist

UKRAINIAN CATHOLIC
Bridge and Lemon Street, Salem 01970 Est. 1918
(508) 745-3151
V. Rev. Mitred Archpriest John J. Mowatt, Administrator
Sunday Mass: Liturgy 1:00 P.M.
Confessions: Before Liturgy
Coordinator: Joseph Ercha, Jr. (927-2368)

Ukrainian Catholic Diocese of Stamford

Chancery Office
161 Glenbrook Road, Stamford, CT 06902
(203) 324-7698

Rodgers Organ Installations in the Archdiocese of Boston

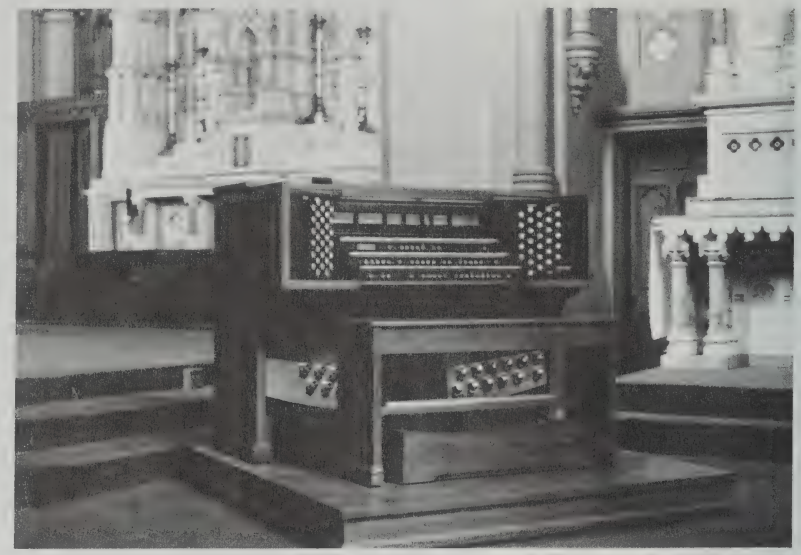

Cathedral of the Holy Cross, Boston

Cathedral of the Holy Cross, Boston
Cardinal's Residence Chapel, Brighton
St. James, Arlington
St. James the Greater, Boston
• Our Lady of the Presentation, Brighton
• St. Elizabeth's Hospital, Brighton
Our Lady of Lourdes, Brockton
St. Colman, Brockton
Marist Provincial House, Cambridge
St. Gerard Majella, Canton
• St. Catherine of Sienna, Charlestown
Ste. Therese, Dracut
St. Gregory, Dorchester
• St. John the Baptist, Essex
• St. Bridget, Framingham (upper church)
St. Bridget, Framingham (lower church)
St. Joseph, Holbrook
St. Augustine, Lawrence
Sacred Heart, Lexington
Immaculate Conception, Marlboro
St. Ann, Marlboro
St. Mary, Marlboro
Sacred Heart, Medford
St. Theresa, Methuen
St. Thomas, the Apostle, Millis
St. Patrick, Natick
• New England Catholic TV Studios, Newton
St. Theresa, N. Reading
• St. Adelaide, Peabody
St. Ann, Peabody
St. Martha, Plainville
St. Mary, Plymouth
St. Bernadette, Randolph
St. Agnes, Reading
Sacred heart, Roslindale
Ste. Anne, Salem
• Blessed Sacrament, Saugus
• St. Margaret, Saugus
St. Ann, Somerville
St. Patrick, Stoneham (upper church)
• St. Patrick, Stoneham (lower church)
• Gate of Heaven, S. Boston
St. Francis Xavier, S. Weymouth
St. Rose, Topsfield
Our Lady, Comforter of the Afflicted, Waltham
St. Jude, Waltham
• Rosary Manor, Watertown
St. Margaret Mary, Westwood
St. Ann, W. Bridgewater
St. Ann, W. Newbury
• St. John the Evangelist, Winthrop
• St. Joseph, Woburn

• *New this year*

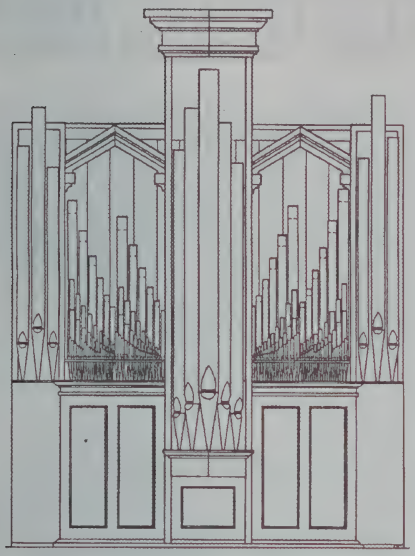

RODGERS

Organ Sound of Unparalleled Beauty; Lasting value. . .

• Digitally Controlled • MIDI Ready • Electronic Organs • Pipe Organs
• Rebuilds • Tonal Revisions • Free Consultation
• More than 50 installations in Archdiocese of Boston churches

When you invest in a fine church organ you expect quality, versatility, and attention to detail. If your congregation wants the sound of real pipes, ask to hear a Rodgers organ. Rodgers builds the best sounding, most dependable electronic organs you can find. We're also one of the largest pipe organ builders. Our electronic organs can have pipes added during installation or years later.

RODGERS ORGANS OF NEW ENGLAND, INC. offers complete consulting services. Whether you need a new organ or want to expand your present one you will find our qualified staff responsive with helpful, cost-effective ideas.

We're eager to provide you with more information. Please take the time to call us toll-free or drop us a line.

CALL TOLL FREE 1-800-525-5790

Rodgers Organs of New England, Inc.
400 Hillside Avenue
Needham Heights, Mass. 02194

TRAVEL AGENCIES WHICH CATER TO THE ARCHDIOCESE OF BOSTON

Arlington

HART TRAVEL SERVICE

Tickets and Reservations Throughout the World

•AIRLINE •STEAMSHIP
•CRUISES •HOTELS
•TOURS

244 MASS AVE. ARLINGTON 02174
TELEPHONE 617-643-3630

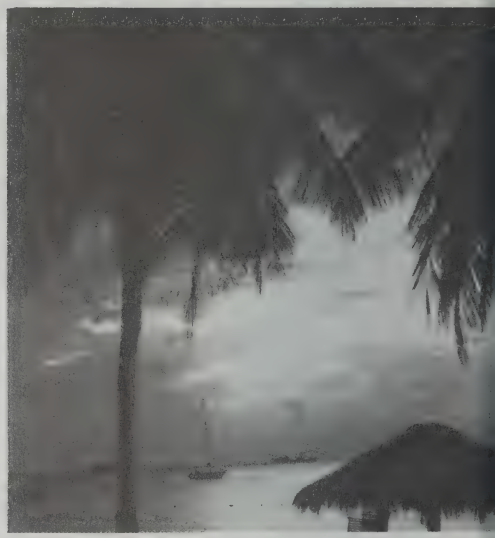

Boston

O'BYRNE DE WITT TRAVEL AGENCY

Specializing in Travel to Ireland
BUT
we can take care of your Travel Requirements to any part of the World

1751 CENTRE ST., WEST ROXBURY 02132
(Near Belgrade Avenue)
TELEPHONE 617-325-5900

Member ASTA American Society of Travel Agents

MEMBERS OF THE AMERICAN SOCIETY OF TRAVEL AGENTS

Member ASTA American Society of Travel Agents

The Lyn Hovey Studio is a full-service stained glass studio dedicated to excellence in ecclesiastical stained glass. Lyn Hovey and associate designer R. Breymann, formerly of Connick Associates, work in a wide range of styles, both traditional and contemporary. Our staff of talented artisans has created windows to enhance numerous churches across the country. These windows have attracted national acclaim.

We offer a complete conservation, restoration, and protective glazing service for stained glass windows and their sashes. This includes state-of-the-art technology, consultation and survey expertise, and a lifetime of stained glass experience.

We invite you to contact us for further information.

Lyn Hovey designing the "Wedding at Cana" window for St. Ambrose church in Dorchester.

LYN HOVEY STUDIO, inc.

266 CONCORD AVENUE, CAMBRIDGE, MASS. 02138
Telephone: (617) 492-6566

Tel. (508)-238-6550

FOLAN

WATERPROOFING & CONSTRUCTION CO., INC.

Building Restoration & Masonry Contractors

Patrick J. Folan
President

795 Washington Street
So. Easton, MA 02375

"In order for art to be a prayer, it must be of good quality"

Rita Shea restoring the 100 year old bas relief "Last Supper" for
St. Joseph, The Worker Shrine, Lowell

GOSPA STATUARY RESTORATION CO.

SPECIALIZING IN REPAINTING OF TRADITIONAL STATUARY

- Contemporary and Abstract
- All Hand Painted
- Guaranteed Quality and Precision Workmanship
- 15 Years Experience
- Free Estimates and Proposals

Rita M. Shea - President
88 Frederick St., #48
Dracut, Ma. 01826

(508) 957-008

Saturday, July 1, 1989
Lowell, Massachusetts
Page 4

THE SUN
RELIGION

"All great art is the work of the whole living creature, body and soul, and chiefly of the soul."
– John Ruskin

Painting with the eyes of faith

Dracut woman restores statuary at Lowell shrine

By VIRGINIA KIMBALL
Sun Correspondent

LOWELL – Tiny tear drops fall from the eyes. Sores on the hands and feet ooze with blood.

It is a meditation on what really happened to Christ as he hung on the cross – an original wooden crucifix from the altar at St. Joseph the Worker Shrine on Lee Street, marked "Premier Crucifix de l'Eglise Saint Joseph, 1868" in neat handwriting on the bottom.

Rita Shea of Dracut left a $40,000-a-year job in purchasing at Polaroid to paint statues and religious objects like this one with artistic detail.

It is her gift to God, she said.

Stimulate devotion

The mold is her canvas and her painting an artistic work meant to stimulate religious devotion for the observer.

"I think they're our heroes," she said.

"As soon as I see a statue, I see how it will be transformed. And it should be done with love," she added.

Shea is completing her restoration work at St. Joseph's Shrine, where she restored 11 statues, a bas relief of the Last Supper and meticulously saved the crucifix from the original church.

Shea repairs aging statues and restores painted details; if the piece was originally spray painted at the factory, as most were, she strips it down to the original mold and begins anew.

Her statues are art pieces and pricing the work is difficult, she admitted.

Each piece must be evaluated individually.

For example, St. Patrick's statue underwent a marvelous transformation. His cope, or bishop's cape, has a special sheen, attributed to a secret way of mixing and preparing the paint, Shea said.

"I tried to make him look very royal," she commented.

The original spray paint was sloppy and the red color on the book the Irish patron held spilled over onto the hand. Now, the hands are especially lifelike and the Bible a rich, leather texture.

Here is an example of how the original mold can be used for artistic precision instead of mass production, she said.

Along the border of Patrick's cope each apostle is highlighted in an embossed design. These were originally lost in the quick spray, Shea said.

Eyes are her trademark. Fascinated with drawing and painting eyes since she was young, Shea said the eyes of the statue must be done well.

"Eyes are the mirror of the soul. It's the first thing you look at in a person. You are drawn to the eyes," she explained.

FOR APPRAISAL OF
YOUR RESTORATION NEEDS

PLEASE CALL OR WRITE

RITA SHEA STUDIO
88 FREDERICK ST. #48
DRACUT, MA. 01826
(508) 957-0089

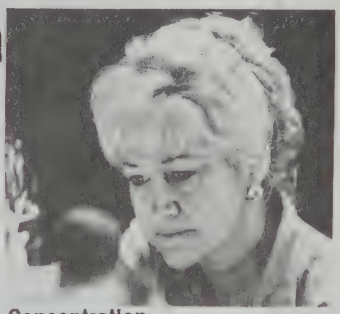

Concentration
Rita Shea of Dracut demonstrates the attention required to restore religious statuary at St. Joseph the Worker Shrine in downtown Lowell. She has worked on more than a dozen statues and other religious objects.

CENTRAL PURCHASING SERVICE

Over one quarter of a century of service
to parishes, schools, and institutions.

Working together we can achieve our goal of purchasing the highest quality products and services at the most competitive prices available.

Our contracts are extremely cost effective and save on your most precious resource.....*TIME!*

For more information on our products and services contact us by writing to:

Central Purchasing Services
2121 Commonwealth Avenue
Brighton, MA 02135

- or call us at (617) 254-0100 -

Allen Organ Studios

is well qualified to work with you in designing the right organ for your chapel, church, or cathedral.

Holy Family Parish in Duxbury consecrated their beautiful new church on May 8th, 1988. The parishioners are justly proud of their *Miracle on Tremont Street.*

We were also delighted to have been a part of their miracle in providing a splendid new Allen Organ with its custom-built pipe façade.

+++

The people of the Allen Organ Company are beginning their second half-century of building classical organs of unsurpassed quality. These are some of the churches that have recently invested in the long-term reliability of the Allen Organ:

Saint Ambrose Church	Dorchester
Saint Francis of Assisi Church	Medford
Jesus Saviour Church	Newport
Sacred Heart Church	Watertown
Notre Dame des Canadiens	Worcester
Saint Brigid's Church	South Boston
Saint George's Church	Saxonville
Our Lady of the Cedars	Jamaica Plain
Saint Joseph's Church	Hyde Park
Saint Maria Goretti Church	Pawtucket
Holy Trinity Church	Lawrence

+++

Allen Organ Studios
17 Main Street
Framingham, MA 01701
508-626-0900

Serving Greater
Boston-Providence-Worcester

Holy Family Church
Duxbury, Massachusetts

Allen ADC-5300

Allen organs ®

MARR SCAFFOLDING COMPANY

NEW ENGLAND'S NO. 1 SCAFFOLD INSTALLER

Look to MARR ...The support group!

St. Gregory's Church, Dorchester, Mass.

Old North Church
Boston, Mass.

SAFWAY
AUTHORIZED DISTRIBUTOR

SALES • RENTALS • SERVICE

- FREE ESTIMATES
- SAFETY ORIENTED
- WE DELIVER
- 24 HOUR SERVICE
- FULLY INSURED
- EFFICIENT PRODUCTIVITY

Our 10th Decade of Serving the Construction Community

OFFICES AND WAREHOUSES SERVING NEW ENGLAND

SPRINGFIELD, MA.
(413) 739-2121

MAIN OFFICE
1 D ST. SOUTH BOSTON
(617) 269-7200

PROVIDENCE, R.I.
(401) 467-3110

MICHAEL J. CAVE CORPORATION

General Contracting

Church Restoration Specialists

- Liturgical Design
- Refurbishing of Pews and Kneelers
- Woodworking
- Stripping and Refinishing
- Interior/Exterior Painting (Gold Leafing)
- Stained Glass - Restoration, Lexan, Aluminum Ventilators
- Statue Restoration
- Flooring - Hardwood and Tile
- Liturgical Appointments
- Cleaning Service

Michael J. Cave
President

David Eramo
Vice President

95 Grand Street
Worcester, Massachusetts 01610
(508) 799-2903 (508) 755-0189

"Due to our numerous, varied restorations, we understand the many aspects that make a church so much more than just a building. With this in mind, our mission is to make your church a cleaner, warmer home for worship."

Michael J. Cave

CUSTOM RADIATOR ENCLOSURES

Quality Since 1919

WE MEASURE AND DELIVER... CALL FOR QUALITY!

- FURNITURE QUALITY
- ENERGY EFFICIENT
- 22 COLORS
- WOODGRAINS

BEAUTIFY AND MODERNIZE!

COVER UGLY RADIATOR

MEETS REQUIREMENTS FOR DAYCARE AND ELDERLY CARE FACILITIES...

call

For Estimate 617-324-4151

Church Technologies, Inc.

13 Garrison Road
Shirley, MA 01464
(508) 448-6893

SERVING ALL YOUR AUDIO NEEDS

* CHURCH ORGANS
* SOUND SYSTEMS
* BELLS, CHIMES, CARILLONS

SALES - SERVICE - DESIGN

Offering a complete line of instruments from chapel organs to custom built instruments, Church Technologies is backed with 18 years of expertise in installation and service.

Complete P.A. systems are designed for your needs and professionally installed.

Extensive experience with bells both cast and electronic including electrification of existing bells.

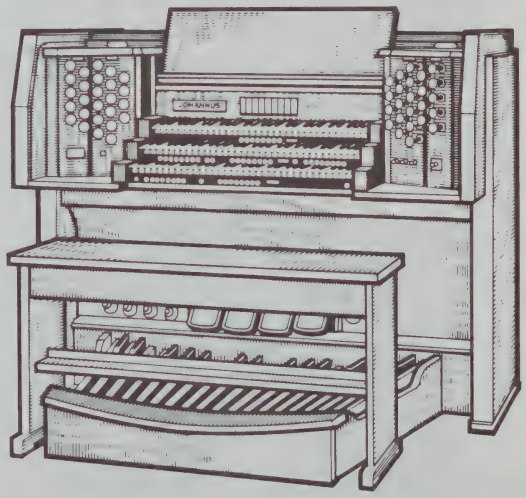

JOHANNUS

Saville

We have many recent installations in the Boston Diocese and would be happy to demonstrate them to your committee.

The Pilot

INSIDE

Women religious Jubilarians, p. 10

Respect Life Sunday, p. 5, 27

Caribbean: barren wasteland, p. 2, 3

Backtrack photo by Patricia Caron

President Bush urges lawyers to reaffirm right to life, p. 3

Local dignitaries attend Red Mass and hear President's address, p. 14

ONE YEAR SUBSCRIPTION JUST $15.00

The Pilot Publishing Company, 49 Franklin Street, Boston, MA 02110 (617 482-4316)

THE MARTIN J. MORAN COMPANY

Fund-Raising Counsel

25 YEARS

"Creative, Dignified, Effective Fund-Raising"

THE MARTIN J. MORAN COMPANY

"*The* FULL SERVICE FIRM"

PARTIAL LIST OF CLIENTS

THE PAPAL FOUNDATION
PHILADELPHIA, PENNSYLVANIA
Advice and counsel on raising the enormous funds required to alleviate the financial pressures on the Holy Father and the Holy See

UNITED STATES CATHOLIC CONFERENCE
WASHINGTON, DC
Design and conduct of a nationwide appeal to raise funds from foundations and fraternal societies toward the cost of new headquarters for the United States Catholic Conference and the National Conference of Catholic Bishops

DIOCESE OF PALM BEACH, FLORIDA
Design and direction of the First Annual Bishop's Appeal

HOLY REDEEMER HOSPITAL, MEADOWBROOK, PENNSYLVANIA
Conduct of feasibility study and direction of a $15 million Development Program for renovation and new construction

ARCHDIOCESE OF NEWARK, NEW JERSEY
Direction of a $40 million to $50 million Capital Fund Campaign for a variety of Archdiocesan needs

ARCHDIOCESE OF WASHINGTON, DC
Counsel for a $25 million Capital Fund Campaign and the Cardinal's Appeal that raises more than $3 million a year

PARTIAL LIST OF CAPITAL CAMPAIGNS IN NEW ENGLAND

$1,652,000	St. Theresa, West Roxbury, MA*
$1,425,000	St. Edward the Confessor, Medfield, MA
$1,200,000	St. Joseph, Belmont, MA
$ 805,000	St. Peter, Cambridge, MA
$ 782,000	St. Lucy, Middletown, RI
$ 675,000	St. Francis de Sales, N. Kingstown, RI
$ 561,000	St. Teresa, Pawtucket, RI
$ 440,000	St. Pius V, Providence, RI
$ 350,000	St. Mary, N. Attleboro, MA
$ 345,000	St. Thomas, N. Providence, RI
$ 335,000	Our Lady of Grace, Chelsea-Everett, MA

PARISH OFFERTORY
& STEWARDSHIP PROGRAMS

A Special Program
To Increase Regular Collections

THE MORAN COMPANY PLAN

No Visits ***No Phone Calls*** ***No Volunteers***

AND BEST OF ALL

a 30% to 50% or more increase in your Sunday Collection

***MORE THAN $1,652,000 RAISED FOR ST. THERESA PARISH IN WEST ROXBURY**

"I am writing to congratulate you and your associates of The Martin J. Moran Company for the extraordinary work you have done in Saint Theresa's Parish. You are very fortunate to have such competent people on your staff."

—Reverend William M. Helmick, Pastor

Martin J. Moran
Chairman of the Board

Leo J. Laughlin
Executive Vice President

THE MARTIN J. MORAN COMPANY

Member: AMERICAN ASSOCIATION OF FUND-RAISING COUNSEL

REGIONAL OFFICES • WASHINGTON, DC • BOSTON • LOS ANGELES • PALM BEACH

International Headquarters

One Pennsylvania Plaza, New York, New York 10119 212-736-9550

For EXPERIENCE, EXPERTISE and EXCELLENCE in Major Fund-Raising and a COST-FREE ANALYSIS of your Potential call MIKE CUSACK at 617-720-1222 or Toll-Free 1-800-922-9550

Barry T. O'Hare
President

Michael R. Cusack
Vice President

PROPOSED PARISH CENTER FOR

SAINT JOHN THE EVANGELIST

HOPKINTON , MASSACHUSETTS

REVEREND JAMES F. DEGNAN, PASTOR

HIS EMINENCE, BERNARD CARDINAL LAW
ARCHBISHOP OF BOSTON

†

Keefe Associates Inc.
Architects and Interior Designers

162 Boylston Street
Boston, Massachusetts 02116
Telephone 617 482-5859

Rev. Andrew R. Albert, S.M.
Pastor
St. Joseph Parish
120 Bellevue Ave., Haverhill 01832

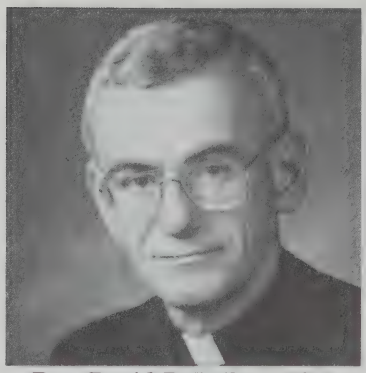

Rev. David P. Bailey, J.C.L.
Judicial Vicar
Tribunal of the Boston Province
Administrator
St. Theresa Parish
24 N. Main St., Box 176, Sherborn 01770

Rev. Robert John Braunreuther, S.J.
Theology Teacher-Chaplain
University Representative to Athletics
at Boston College
Jesuit Community, Chestnut Hill 02167

1965

1990

Rev. Alan Edward Caparella, O.F.M., Ph.D.
Parochial Vicar
Holy Ghost Parish
518 Washington St., Whitman 02382

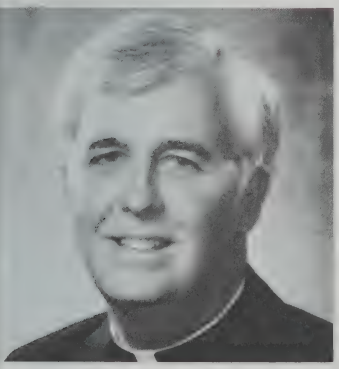

Rev. Richard Casey
Pastor
St. Ann Parish
30 Prospect St., Gloucester 01930

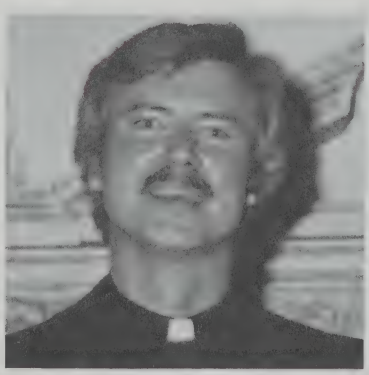

Rev. Thomas M. Casey, O.S.A., Ph.D.
Professor, Religious Studies
Merrimack College
North Andover 01845

Rev. Henry G. Chambers
Pastor
St. Patrick Parish
25 Chestnut St., Watertown 02172

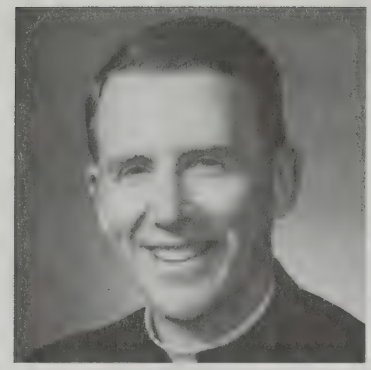

Rev. George W. Crafts, S.T.D.
Chaplain
Brimfield Study Center
481 Hammond St., Newton 02167

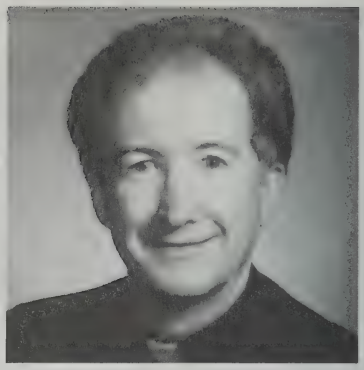

Rev. Richard S. DeVeer
Team Ministry
St. Boniface Parish
26 Shed St., Quincy 02169

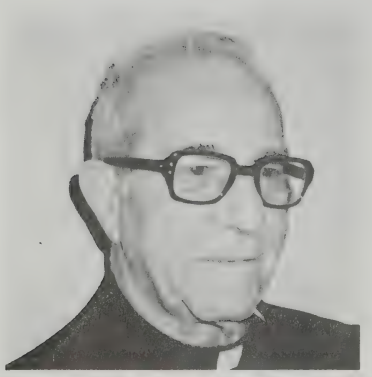

Rev. Mark A. Dittami, O.Carm.
Semi-Retired
Our Lady of Mt. Carmel Priory
4 Wheatland St., Peabody 01960

1965

1990

Rev. Walter J. Edyvean, S.T.D.
Professor
Saint John's Seminary
127 Lake St., Brighton 02135

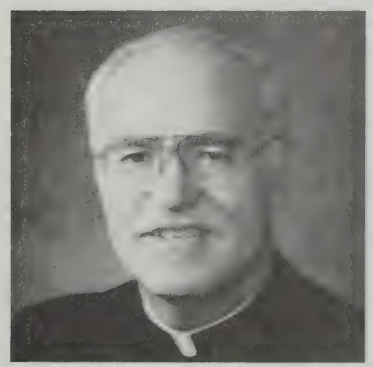

Rev. Robert W. Flagg, M.Div., M.S., M.Ed.
Professor
St. John's Seminary College
197 Foster St., Brighton 02135

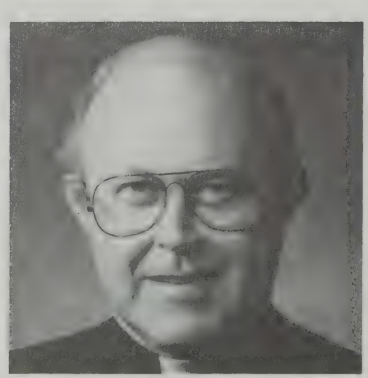

Rev. Francis X. Gallogly, O.S.A.
Parochial Vicar
St. Augustine Friary
43 Essex St., Andover 01810

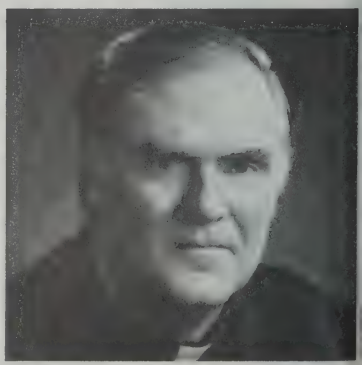

Rev. Carney E.S. Gavin, Liz. Theol (Oenip.), Ph.D.
Curator/Executive Director, Harvard Semeti Museum
In Residence-St. Columbkille Rectory
321 Market St., Brighton 02135

Rev. Michael F. Groden
Director, Planning Office for Urban Affairs
25 Union St., Boston 02108
Pastor, St. Cecilia Parish
30 St. Cecilia St., Back Bay, Boston 02115

Rev. Charles J. Healy, S.J.
Professor/Dean
Pope John XXIII Seminary
558 South St., Weston 02193

Rev. John J. Hogan, O.M.I., M.A.
Chaplain-St. John's Hospital
Immaculate Conception Rectory
3 Fayette St., Lowell 01852

1965

1990

Rev. John F. Keane
Parochial Vicar
St. Ann Parish
60 Prospect St., Gloucester 01930

Rev. Charles R. Kinsella
Chaplain
Cushing Hospital
Dudley Rd., Framingham 01701

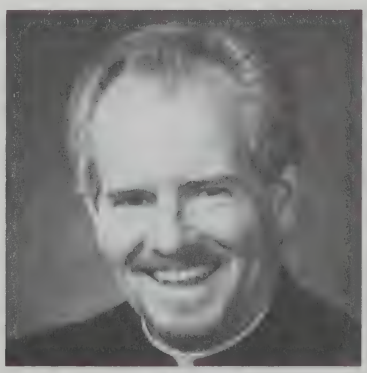

Rev. Joachim Lally, C.S.P.
Director, Hispanic Youth Apostolate
149 Park St., Lawrence 01841

Rev. Joseph G. Lind
Pastor
St. Paul Parish
502 Washington St., Wellesley 02181

Rev. Jon C. Martin
Pastor
St. Joseph Parish
9 Sparhawk St., Amesbury 01913

Rev. Vincent P. Mellone
Pastor
St. Barbara Parish
138 Cambridge Rd., Woburn 01801

Rev. Richard C. Messina, M.Div.
Team Ministry
Immaculate Conception Parish
108 Beach St., Revere 02151

1965

1990

Rev. William H. Mullin
Team Ministry
St. Joseph Parish
114 High St., Medford 02155

Rev. Msgr. William Murphy, S.T.D.
Cabinet Secretary, Community Relations
2101 Commonwealth Ave., Brighton 02135

Rev. Claudius S. Nowinski, Jr., M.S.
Director of Music Ministries
St. Mary of the Assumption Parish
5 Linden Place, Brookline 02146

Rev. Edward M. O'Flaherty, S.J.
President
Weston School of Theology
3 Phillips Place, Cambridge 02138

Rev. Joseph A. Ruggeri, S.X.
Parochial Vicar
Most Blessed Sacrament Parish
11 Grove St., Wakefield 01880

Rev. William C. Russell, S.J.
Provincial Assistant for Development
Provincial Offices
761 Harrison Ave., Boston 02118

Rev. William F. Salmon, M.Div.
Parochial Vicar
Our Lady of the Presentation Parish
676 Washington St., Brighton 02135

1965

1990

Rev. Richard J. Shmaruk, M.A.
Parochial Vicar
St. Bridget Parish
15 Wheeler Ave., Framingham 01701

Rev. Lawrence Tosatto, F.D.P.
Superior of Religious Community
Don Orione Home
111 Orient Ave., Boston 02128

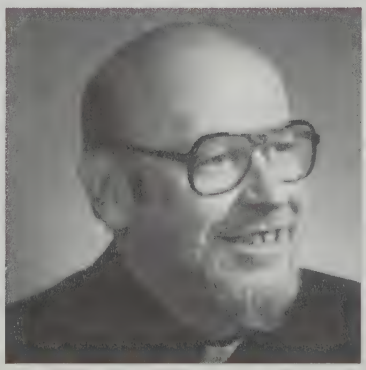

Rev. Walter J. Waldron, S.T.L.
Pastor
St. Patrick Parish
10 Magazine St., Roxbury 02119

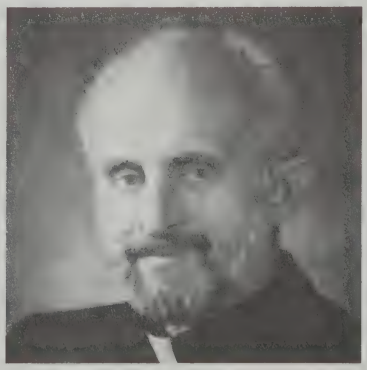

Rev. Alfred O. Winshman, S.J.
Marian-Medjugorje-Renewal Ministry
Loyola House
300 Newbury St., Boston 02115

Cardinal's Annual Appeal

A Gift from One...
A Gift for Many

The Cardinal's Appeal

STEWARDSHIP:
Accountability of ones gifts from God.
Time, Talents and Material Goods.

2121 COMMONWEALTH AVENUE, BRIGHTON, MASS. 02135
TELEPHONE 254-0100

ARCHDIOCESE OF BOSTON
DIOCESAN CLERGY-RELIGIOUS ORDER CLERGY

(Telephone Number, Address)

Abbreviations for Religious Orders Mentioned Herein)

A.A.	Assumptionists
B.S.O.	Basilian Salvatorian Fathers
C.M.	Vincentian Fathers
C.M.C.	Congregation of Mother Co-Redemptrix
C.M.Vd.	Mekhitarist Fathers
C.P.	Passionist Fathers
C.S.	Scalabrinians
C.S.C.	Congregation of Holy Cross
C.S.P.	Paulist Fathers
C.S.S.	Stigmatine Fathers
C.S.Sp.	Congregation of the Holy Spirit
C.SS.R.	Redemptorist Fathers
C.S.V.	Cleric of St. Viator
F.D.P.	Sons of Divine Providence of Don Orione
F.M.S.I.	Sons of Mary, Health of the Sick
M.M.	Maryknoll Fathers
M.S.	LaSallette Fathers
O.Carm.	Carmelite Fathers
O.C.D.	Discalced Carmelite Fathers
O.F.M.	Franciscan Friars
O.F.M.Cap	Capuchin Fathers
O.F.M.Conv.	Order of Franciscan Friars, Conventuals
O.M.I.	Oblate Fathers
O.M.V.	Oblates of the Virgin Mary
O.P.	Dominican Fathers
O.S.A.	Augustinians
O.S.B.	Benedictine Monks
S.A.	Franciscan Friars of the Atonement
S.D.B.	Salesians of St. John Bosco
S.J.	Jesuit Fathers
S.M.	Marist Fathers
S.M.A.	Society of the African Missions
(s.s.c.)	Columban Fathers
SS.CC.	Fathers of the Sacred Heart
S.T.	Missionary Servants of the Most Holy Trinity
S.V.D.	Divine Word Missionaries
S.X.	Xaverian Missionaries

A

Abbott,Walter M.,S.J.,'56.....(617) 894-0751
319 Concord Rd., Weston 02193
(Campion Residence and Renewal Center)
Abracinskas,Albert C.,'40.....Retired.....(508) 587-7561
231 Thatcher St., Brockton 02402
Chaplain's Residence: Sisters of Jesus Crucified
Abruzzese,John A.,'74,S.T.D.
Villa Stritch, Via della Nocetta 63 00164
Roma, Italia
Abucewicz,John A.,'44,Rev. Msgr.....(508) 452-2564
340 High St., Lowell 01852
(Holy Trinity)
Acres,John H.,S.J.,'83.....(617) 237-1160
900 Worcester St., Wellesley 02181
(St. James the Great)
Adamec,Joseph O.,C.SS.R.,'52.....(617) 445-2600
1545 Tremont St., Roxbury 02120
(Mission Church)
Adelmann,Frederick J.,S.J.,'47.....(617) 552-8200
Chestnut Hill 02167
(Jesuit Community at Boston College)
Aguilar,Genaro,C.S.C.,'83.....(617) 924-0178
20 Rose Ave., Watertown 02172
Ahearn,Richard F.,'60.....Sick Leave.....(508) 774-0340
24 Conant St., Danvers 01923
(St. Mary of the Annunciation)
Ahern,John J.,'80.....(617) 479-5400
757 Hancock St., Wollaston 02170
(St. Ann)
Ahern,Richard,C.S.S.,'54.....(617) 647-0005
554 Lexington St., Waltham 02154
(St. Joseph Hall)
Ahern,Richard L.,'85.....(617) 696-2507
432 Adams St., Milton 02186
(St. Agatha)
Aherne,John R.,O.S.A.,'38.....(508) 837-5000
North Andover (Our Mother of Good Counsel 01845
Monastery, Merrimack College)
Albert,Andrew R.,S.M.,'65.....(508) 372-7721
120 Bellevue Ave., Haverhill 01832
(St. Joseph)
Albert,George S.,S.J.,'72.....(617) 536-8440
761 Harrison Ave., Boston 02118
(Jesuit Urban Center/Immaculate Conception)
.....(617) 236-4694
Alexander,Victor J.,O.M.I.,'33.....(508) 458-6316
129 Fourth Ave., Lowell 01854
(Sainte Jeanne d'Arc)
Alfano,Michael A.,'87.....(508) 453-3313
25 Main St., Hopkinton 01748
(St. John the Evangelist)
Allen,Charles H.,S.J.,'73.....(617) 552-8200
Chestnut Hill 02167
(Jesuit Community at Boston College)
Alves,Eugene L.,'61.....(508) 283-1490
142 Prospect St., Gloucester 01930
(Our Lady of Good Voyage)
Alves,Joseph T.,'53,Rev. Msgr., D.S.W.....(617) 244-0590
1518 Beacon St., Waban 02168
(St. Philip Neri)
Amalorpavadoss,S.,'80.....(508) 586-1575
42 Wendell Ave., Brockton 02402
(St. Colman)
Anadore,Charles E.,'50.....Retired.....(617) 698-2507
432 Adams St., Milton 02186
(St. Agatha)
Anderson,Ronald,S.J.,'83.....(617) 552-8230
885 Centre St., Newton Center 02159
(Barat House)
Anderson,William R.,'42.....Retired
43 Shore Drive, Plymouth 02360
Andrade,Antonio L.,'63.....(617) 298-2460
2223 Dorchester Ave., Dorchester 02124
(St. Gregory)
Chaplain: Chronic Care Hospital, Mattapan
Annese,Lucius,O.F.M.,'58.....(508) 851-7910
459 River Rd., P.O. Box 263, Andover 01810
(St. Francis Institute)
Antonellis,Joseph A.,'72.....(617) 324-4941
10 Fellsway East, Malden 02148
(Immaculate Conception)
Chaplain: Malden Hospital
Anzoategui,Francisco Xavier,S.X.,'88.....(508) 245-2080
101 Summer St., Holliston 01746
(Xaverian Fathers)
Appleyard,Joseph A.,S.J.,'66.....(617) 552-8200
Chestnut Hill 02167
(Jesuit Community at Boston College
Arakelian,Luke G.,C.M.Vd.,'42.....(617) 547-2122
100 Mt. Auburn St., P.O. Box 15, Cambridge 02238
(Holy Cross-Armenian)
Arens,John F.,'74.....(617) 444-3434
1180 Greendale Ave., Needham 02192
(St. Bartholomew)
Armijo,Walter F.,O.F.M.,'45.....(617) 542-6440
103 Arch St., Boston 02107
(St. Anthony Residence)
Arruda,Aristides Zacarias,'58.....(508) 532-0272
35 Newcastle Rd., Peabody 01960
(Our Lady of Fatima)
Arsenault,Raymond J.,S.M.,'51.....(617) 864-0436
15 Notre Dame Ave., Cambridge 02140
(Marist Provincial House)
Ashe,Matthew J.,S.J.,'43.....(617) 894-0751
319 Concord Rd., Weston 02193
(Campion Residence and Renewal Center)
Atanga,Joseph,S.J.,'87.....(617) 552-8200
Chestnut Hill 02167
(Jesuit Community at Boston College)
Atwater,John T.,'63.....(508) 531-0002
17 Chestnut St., Peabody 01960
(St. John)
Aubut,Charles E.,'41.....Retired.....(508) 458-4986
84 Lilley Ave., Lowell 01850
Azar,John, Jr.,'88.....(617) 323-5242
7 V.F.W. Parkway, Roslindale 02131
(Annunciation Cathedral-Melkite Diocese)

B

Baer,Robert,C.S.P.,'54.....(617) 262-0015
9 Commonwealth Ave. 2A, Boston 02116
Baggetta,Joseph J.,'74,M.Div., LICSW.....(617) 242-0147
303 Bunker Hill St., Charlestown 02129
(St. Francis de Sales)
.....(617) 288-9100
Bailey,David P.,'65,J.C.L.....(508) 653-6253
24 North Main St., P.O. Box 176, Sherborn 01770
(St. Theresa)
Tribunal of the Boston Province.....(617) 254-2772
Bailey,Frederick C.,S.J.,'40.....(617) 242-2550
610 Rutherford Ave., Charlestown 02129
(St. Mary, Boston)
.....(617) 523-3171
Bailey,Paul F.,'58.....(508) 459-0713
543 Bridge St., Lowell 01850
(St. Michael)
Bakker,Richard T.,'59.....(617) 324-0402
790 Salem St., Malden 02148
(St. Joseph)
Balcom,Gary E.,'72.....(617) 648-0220
24 Medford St., Arlington 02174
(St. Agnes)
Baltrushunas,Anthony P.,'37.....Retired.....(617) 269-1199
496 East Broadway, South Boston 02127
Banks,Edward J.,S.J.,'50.....(617) 326-0550
420 High St., Dedham 02026
(St. Mary)
Banks,Robert J.,'52,Most Rev., J.C.D., S.T.L.....(617) 254-0100
2121 Commonwealth Ave., Brighton 02135
(Chancery)
Barker,Ronald A.,'75.....(617) 245-5770
173 Albion St., Wakefield 01880
(St. Joseph)
Barr,Frederick L., Jr.,'76,M.Div.....(617) 484-1996
132 Lexington St., Belmont 02178
(St. Luke)
Barrett,Daniel J.,'46.....(508) 772-241
31 Shirley St., Ayer 01432
(St. Mary)
Barrett,Joseph L.,S.J.,'42.....(617) 552-8200
Chestnut Hill 02167
(Jesuit Community at Boston College)
Barrett,Robert E.,'63,Ed.D.,M.A.Rel.Ed.....(617) 268-8100
55 West Broadway, South Boston 02127
(Sts. Peter and Paul)
Emergency Response Group
Barrett,Walter,O.M.I.,'50.....(508) 851-7258
486 Chandler St., P.O. Box 419, Tewksbury 01876
(Oblate Mission House and Residence)
Barry,Garrett J.,'66.....(617) 284-0234
1 Endicott Ave., Beachmont 02151
(Our Lady of Lourdes)
Barry,George F.,S.J.,'54.....(617) 894-0751
319 Concord Rd., Weston 02193
(Campion Residence and Renewal Center)
Barry,Gerard D.,'50.....(617) 244-0608
1529 Washington St., W. Newton 02165
(St. Bernard)
Barry,Henry F.,'41.....Retired.....(617) 878-0160
403 Union St., Rockland 02370
(Holy Family)
Barry,James H.,S.J.,'40.....(617) 894-0751
319 Concord Rd., Weston 02193
(Campion Residence and Renewal Center)
Barry,James J.,'69
Vatican II Institute, Menlo Park, CA
(Associate Director)
Barry,William A.,S.J.,'62.....(617) 552-8200
Chestnut Hill 02167
(Jesuit Community at Boston College)
Barth,J. Robert,S.J.,'61.....(617) 552-8200
Chestnut Hill 02167
(Jesuit Community at Boston College)
Bartley,David J.,'70.....(617) 592-4246
7 EndicottSt., Lynn 01902
(St. Jean Baptiste)
Chaplain: Lynn Hospitals.....(617) 596-1522
Bauer,Mark,O.M.V.,'86.....(617) 698-6785
65 Father Carney Dr., Milton 02186
(St. Joseph Novitiate House)
Bavaro,John,O.F.M.,'63.....(617) 742-4190
18 N. Bennet St., Box 230, Boston 02113
(St. Christopher Friary)
Beale,Robert P.,'70.....(617) 696-0593
287 Highland St., Milton 02186
Director: Our Lady's Hall
Beaudoin,Joseph F.,'58.....Sick Leave.....(508) 283-0054
60 Prospect St., Gloucester 01930
(St. Ann)
Beaudoin,Lionel F.,S.M.,'39.....(508) 879-1620
518 Pleasant St., Framingham 01701
(The Marist House)
Beaulieu,Richard C.,'76
Priestly Renewal
Beauregard,David,O.M.V.,'80.....(617) 266-5
1105 Boylston St., Boston 02215
(Our Lady of Grace Seminary)
Beauregard,Paul,O.M.I.,'61.....(508) 453-1
220 Pawtucket St., Lowell 01854
(Chaplain: St. Joseph Hospital)
Beauvais,Leon F.,'62.....(617) 891-1
133 School St., Waltham 02154
(St. Mary)
Beksha,Francis W.,'46.....(508) 376-2
111 Exchange St., Millis 02054
(St. Thomas the Apostle)
Belcher,Francis H.,S.J.,'61.....(617) 436-3
150 Morrissey Blvd., Dorchester 02125
(B.C. High)
Belley,Bernard A.,O.M.I.,'54.....(508) 458-4
46 Mt. Washington St., Lowell 01854
(Oblate DeMazenod House)
Bennett,Joseph T.,S.J.,'57.....(617) 436-3
150 Morrissey Blvd., Dorchester 02125
(B.C. High)
Bennett,Norman S.,C.SS.R.,'71.....(617) 445-2
1545 Tremont St., Roxbury 02120
(Mission Church)
Benoit,Raymond P.,'89.....(508) 528-0
Church Square, Franklin 02038
(St. Mary)
Bergeron,Arthur I.,'49.....(508) 448-6
271 Main St., Box 259, Groton 01450
(Sacred Heart and St. James)
Bergeron,Robert E.,'52.....(617) 893-3
519 Main St., Waltham 02154
(St. Joseph)
Bergin,John J.,S.V.D.,'67.....(617) 585-2
Box M, Duxbury 02331
(Miramar Retreat Center)
Bergstrom,Charles,O.M.I.,'34.....(508) 851-7
486 Chandler St., P.O. Box 419, Tewksbury 01876
(Oblate Mission House and Residence)
Bernatonis,John F.,'45.....Sick Le
P.O. Box 314, E. Wareham 02538
Bernauer,James W.,S.J.,'75.....(617) 552-8
Chestnut Hill 02167
(Jesuit Community at Boston College)
Berry,William G.,O.F.M.,'67.....(617) 742-4
18 N. Bennet St., Box 230, Boston 02113
(St. Christopher Friary)
Bertelli,James,'59.....(508) 443-8
100 Landham Rd., Sudbury 01776
(St. Anselm)
Berthold,George C.,'63,S.T.D.
St. Anselm College, Manchester, N.H. 03102
Berube,John J.,'48.....Sick Le
137 Pleasant St., P.O. Box 364, Marshfield Hills 02051
Berube,Paul W.,'60.....(508) 653-8
99 Main St., Cochituate 01778
(St. Zepherin)
Best,Russell W.M.,'86.....(617) 445-7
10 Magazine St., Roxbury 02119
(St. Patrick and St. Joseph)
Betteridge,John V.,S.M.,'49.....(617) 648-4
P.O. Box 4, North Cambridge 02140
(Emmaus Center)
Bezuszka,Stanley J.,S.J.,'46.....(617) 552-8
Chestnut Hill 02167
(Jesuit Communtiy at Boston College)
Bilicky,Louis S.,'49.....(508) 897-2
253 Main St., Maynard 01754
(St. Casimir)
Blackwood,Wallace E.,'67,M.S.W., LICSW.....(617) 894-3
857 Trapelo Rd., Waltham 02154
(Our Lady Comforter of the Afflicted)
Blute,Robert H.,'56.....(508) 535-1
17 Bow St., Peabody 01960
(St. Adelaide)
Bocciarelli,John,C.S.,'45.....(617) 625-4
12 Properzi Way, Somerville 02143
(St. Anthony)
Bogardus,Thomas D.,O.S.A.,'64.....(508) 685-6
426 Summer St., North Andover 01845
(Austin Community)
Bogusz,Joseph C.,'75.....Unassigned.....(617) 323-5
235 Baker St., West Roxbury 02132
(Catholic Memorial High School)
Boivin,Henry P.,'57.....(617) 848-7
1244 Liberty St., Braintree 02184
(St. Clare)
Bolduc,Paul J.,'60.....(617) 696-6
350 Reedsdale Rd., Milton 02186
(St. Elizabeth)
Boles,John P.,'55,Ph.D., V. Rev., V.F.....(617) 491-8
34 Mt. Auburn St., Cambridge 02138
(St. Paul)
Bonan,Louis J.,C.S.S.,'35.....(617) 599-7
26 Bessom St., East Lynn 01902
(Holy Family)
Bonfiglio,David G.,'51.....(617) 354-1
49 Sixth St., Cambridge 02141
(Sacred Heart of Jesus)
Hospital Chaplain
Bongiorno,Angelo,S.D.B.,'42.....(617) 426-9
300 Tremont St., Boston 02116
(Don Bosco Technical High School)
Borges,Laurence J.,'59.....(508) 875-4
221 Concord St., Framingham 01701
(St. Stephen)

Borowski,Douglas V.,'84.....(617) 884-0030
59 Nichols St., Chelsea 02150
((Our Lady of Grace)
Boucher,Clarence R.,'40 . . . Retired . (508) 744-0473
2 Ropes St., Salem 01970
Boulton,David G.,S.J.,'61.....(617) 894-0751
319 Concord Rd., Weston 02193
(Campion Residence and Renewal Center)
Bourdeau,Leo,S.M.,'42.....(617) 426-4448
27 Isabella St., Boston 02116
(Our Lady of Victories)
Bourgault,Ronald L.,'63.....(617) 773-0120
115 Crescent St., West Quincy 02169
(St. Mary)
Bourgeois,Louis D.,'59.....(508) 744-1930
290 Jefferson Ave., Salem 01970
(Ste. Anné)
Bourgeois,Richard J.,O.S.B.,'76.....(617) 749-2155
16 Hull St.,(Hingham 02043
(Glastonbury Abbey)
Bourke,Albert,O.C.D.,'39.....(617) 787-5056
166 Foster St., Brighton 02135
(Discalced Carmelite Monastery)
Bourke,Charles E., Jr.,'70,M. Div.
COMNAVSURFPAC (N17), San Diego, CA 92155-5035
(Catholic Chaplain)
Bourque,Charles J.,'62,M.A., V.Rev., V.F.....(617) 524-0434
46 Brookside Ave., Jamaica Plain 02130
(Our Lady of Lourdes)
Bourque,Real,O.M.I.,'54.....(508) 458-4380
46 Mt. Washington St., Lowell 01854
(Oblate DeMazenod House)
Bouton,Thomas F.,'83.....Absent on Leave
Bova Conti,Michael J.,'71.....(617) 862-0335
2001 Massachusetts Ave., Lexington 02173
(St. Brigid)
Bowab,Michael L.,'60
11 Lasell St., West Roxbury 02132
Bowen,Daniel P.,'58.....(508) 251-8571
115 Middlesex St., N. Chelmsford 01863
(St. John The Evangelist)
Bowers,Robert J.,'87.....(617) 324-0728
297 Main St., Malden 02148
(Sacred Hearts)
Bowes,Vincent,O.C.D.,'61.....(617) 787-5056
166 Foster St., Brighton 02135
(Discalced Carmelite Monastery)
Bowler,James M.,S.J.,'74.....(617) 894-3199
319 Concord Rd., Weston 02193
(Campion Residence and Renewal Center)
.....(617) 894-0751
Boyd,Norman,S.A.,'65.....(508) 583-8357
475 Westgate Dr., Brockton 02401
(Chapel of Our Savior)
Boyle,Edward F.,S.J.,'69.....(617) 436-3900
150 Morrissey Blvd., Dorchester 02125
(Jesuit Community at B.C. High School)
Dir: Institute of Industrial Relations,.....(617) 786-1822
Boyle,J. Leo,'57.....(508) 543-7726
83 Central St., Foxboro 02035
(St. Mary)
Boyle,Robert J.,'51 . . . . . (508) 263-4305
89 Arlington St., P.O. Box 976, West Acton 01720
(St. Elizabeth of Hungary)
Bradbury,Henry,C.M.,'59 . . . . . (617) 296-4000
2100 Dorchester Ave., Dorchester 02124
Chaplain: Carney Hospital
Bradley,Matthew,'72..... . . (617) 545-7080
70 Hollett St., North Scituate 02060
(Foyer of Charity at Three Ring Farm)
Brady,Bernard P.,O.M.I.,'40.....(508) 851-7258
486 Chandler St., P.O. Box 419, Tewksbury 01876
(Oblate Mission House and Residence)
Brady,Richard J.,'59.....(617) 938-0473
22 Central St., Woburn 01801
(St. Joseph)
Brady,Roger J.,'58.....(617) 275-7500
200 Spring Rd., Bedford 01730
(Chaplain's Office: V.A. Medical Center)
Braley,James E.,'76,M.A.....(508) 745-9060
161 Federal St., Salem 01970
(St. James)
Braman,Brian J.,S.J.,'88.....(617) 552-8200
Chestnut Hill 02167
(Jesuit Community at Boston College)
Bramwell,Bevil,O.M.I.,'85.....(617) 787-0008
62 Kirkwood Rd., Brighton 02135
(Oblate Seminary Residence)
Branagan,Henry G.,F.M.S.I.,'63.....(508) 879-6711
567 Salem End Rd., Framingham 01701
(Sons of Mary)
Brannigan,John,S.S.C.,'67.....(617) 782-0775
43 Holton St., Allston 02134
(St. Anthony)
Brassard,Lucien,O.M.I.,'21.....(508) 454-5681
981 Varnum Ave., Lowell 01854
(D'Youville Manor)
Braunreuther,Robert J.,S.J.,'65.....(617) 552-8264
246 Beacon St., Chestnut Hill 02167
(Jesuit Community at Boston College)
Breen,Michael,S.S.C.,'47.....(617) 472-1494
310 Adams St., Quincy 02169
(Columban Fathers Mission House)
Brennan,Gerard M.,'50.....(617) 893-3185
519 Main St., Waltham 02154
(St. Joseph)
Brennan,James F.,'55
49A Conrad Road, Melrose 02176

Brennan,Thomas E.,S.D.B.,'82.....(617) 426-9465
300 Tremont St., Boston 02116
(Don Bosco Technical High School)
Brennick,Stephen F.,'64.....(617) 567-3227
65 London St., East Boston 02128
(Most Holy Redeemer)
Broderick,James M.,'60.....(508) 374-8853
440 Washington St., Haverhill 01832
(St. George)
Broderick,John A.,'44,Rev. Msgr., M.A.....(617) 782-6260
676 Washington St., Brighton 02135
(Our Lady of the Presentation)
Broderick,John F.,S.J.,'45.....(617) 894-0751
319 Concord Rd., Weston 02193
(Campion Residence and Renewal Center)
Brown,Arthur A.,'57,Ph.D.....(617) 762-6080
547 Washington St., Norwood 02062
(St. Catherine of Siena)
Brown,Francis E.,'64.....Lend-Lease
Diocese of London, Ontario, Canada
(Central American Refugees Apostolate)
Brown,George C.,O.M.I.,'64.....(508) 872-9142
57 A Grant St. Ext., Framingham 01701
(Special Ministry)
Browne,Michael,S.P.S.,'69.....(617) 547-0399
49 Sixth St., Cambridge 02141
(Sacred Heart of Jesus)
Browne,Robert M.,'61.....(508) 658-4665
126 Middlesex Ave., Box 397, Wilmington 01887
(St. Thomas of Villanova)
Brudzynski,Peter E.,'50.....Lend-Lease
316 Angelico Dr., Nokomis, FL 34275
Bryson,Robert C.,'46.....(617) 337-8778
1130 Washington St., E. Weymouth 02189
(St. Albert The Great)
Bucchino,John,O.F.M.,'73.....(617) 742-4190
18 N. Bennet St., Box 230, Boston 02113
(St. Christopher Friary)
Buchan,Robert H.,S.J.,'52.....(617) 436-3900
150 Morrissey Blvd., Dorchester 02125
(B.C. High)
Buchette,Anthony L.,'57.....(617) 436-2771
35 Virginia St., Dorchester 02125
(St. Kevin)
Bucke,Gerald L.,'43,M.A.,M.Div.,V.Rev., V.F.....(617) 523-4342
68 Cardinal O'Connell Way, Boston 02114
(St. Joseph)
Buckley,Frederick J.,'45.....Lend-Lease
13902 Hayward Place, Tampa FL 33624
Buckley,George F.,O.M.I.,'40.....(508) 851-7331
1351 Main St., Tewksbury 01876
(St. William)
Chaplain: Tewksbury Hospital
Buckley,John E.,'59.....(617) 272-3111
111 Winn St., Burlington 01803
(St. Margaret)
Buckley,John K.,'47.....Lend-Lease
13902 Hayward Place, Tampa, FL 33624
Buckley,Lawrence J.,C.SS.R.,'49.....(617) 445-2600
1545 Tremont St., Roxbury 02120
(Mission Church)
Buckley,Neil M.,'32.....Retired.....(617) 523-7282
60 Wm. Cardinal O'Connell Way, Boston 02114
(Regina Cleri)
Buckley,Robert G.,'58.....Unassigned
2 Murdock Dr., South Peabody 01960
Buckley,Thomas J.,'61.....(617) 595-7487
215 Maple St., Lynn 01904
(St. Pius V)
Buckley,Thomas W.,'55,S.T.D., S.S.L.....(508) 768-6284
52 Main St., Essex 01929
(St. John the Baptist)
Bullock,Myron F.,'53.....(508) 283-4457
5 High St., Gloucester 01930
(Sacred Heart)
Bullock,Robert W.,'56.....(617) 784-2265
59 Cottage St., Sharon 02067
(Our Lady of Sorrows)
Buntel,Richard A.,'71.....(508) 692-6353
107 No. Main St., Westford 01886
(St. Catherine)
Burbank,James G.,C.S.C.,'57.....(617) 894-8253
52-6 Jacqueline Rd., Waltham 02154
Burchill,John P.,O.P.,'65,S.T.D.....(508) 785-0124
20 Glen St., Box 370, Dover 02030
(St. Stephen Priory)
Burckhart,William C.,'53.....(508) 533-6500
2 Barber St., P.O. Box U, Medway 02053
(St. Joseph)
Burke,Amadeus,O.F.M.,'35.....(617) 542-6440
103 Arch St., Boston 02107
(St. Anthony Residence)
Burke,David M.,'42.....(617) 333-0401
865 Brush Hill Rd., Milton 02186
(St. Pius X)
Burke,Frederick T.,'47.....(617) 665-0152
46 Myrtle St., Melrose 02176
(St. Mary of the Annunciation)
Burke,James G.,'77,J.C.L.....(617) 272-5111
99 Bedford St., Burlington 01803
(St. Malachy)
Burke,John T.,'69.....(617) 784-2265
59 Cottage St., Sharon 02067
(Our Lady of Sorrows)
Family Counseling and Guidance Center.....(617) 848-7840
Burke,Leonard J.,'42.....Retired.....(617) 227-1694
60 Wm. Cardinal O'Connell Way, Boston 02114
(Regina Cleri)

Burke,Robert M.,O.S.A.,'55.....(508) 837-5146
North Andover (Our Mother of Good Counsel 01845
Monastery, Merrimack College)
Burke,Thomas J.,'36.....Retired.....(617) 742-9651
60 Wm. Cardinal O'Connell Way, Boston 02114
(Regina Cleri)
Burns,Dennis J.,'50,J.C.D., KHS.....(617) 488-5444
38 Boston Ave., West Medford 02155
(St. Raphael)
Burns,Gerard,'81.....(617) 265-5302
240 Adams St., Dorchester 02122
(St. Ambrose)
Irish Immigrants Apostolate.....(617) 282-9627
Burns,John F.,'48.....(617) 893-0330
51 Hall St., Waltham 02154
(St. Charles Borromeo)
Burns,Robert M.,'75.....(617) 242-4664
1 Monument Square, Charlestown 02129
(St. Mary)
Burns,William F.,S.J.,'40.....(617) 436-3900
150 Morrissey Blvd., Dorchester 02125
(B.C. High)
Burns,William J.,'53.....(508) 668-4974
176 Washington St., East Walpole 02032
(St. Mary)
Butera,George J.,'68.....(508) 922-5542
552 Cabot St., North Beverly 01915
(St. John the Evangelist)
Butler,Allan L.,'67.....(617) 337-2171
261 Pleasant St., So. Weymouth 02043
(St. Francis Xavier)
Butler,Henry J.,S.J.,'40.....(617) 894-0751
319 Concord Rd., Weston 02193
(Campion Residence and Renewal Center)
Butler,James P.,'86.....(617) 878-0900
455 Plymouth St., Abington 02351
(St. Bridget)
Butler,John W.,S.J.,'36.....(617) 894-0751
319 Concord Rd., Weston 02193
(Campion Residence and Renewal Center)
Butler,Richard J.,'62,D.Min.....(617) 862-4646
21 Follen Rd., Lexington 02173
(Sacred Heart)
Butler,Robert J.,'62,A.C.S.W.....(617) 925-0680
58 Nantasket Ave., Hull 02045
(St. Mary of the Assumption)
Butler,Timothy A.,'88.....(508) 263-4305
89 Arlington St., P.O. Box 976, West Acton 01720
(St. Elizabeth of Hungary)
Butler,William L.,'61.....(617) 284-5252
670 Washington Ave., Revere 02151
(St. Mary of the Assumption)
Buttimer,Maurice L.,S.J.,'43.....(617) 536-8440
761 Harrison Ave. Boston 02118
(Immaculate Conception)
Byrne,Joseph F.,'69.....(617) 337-8778
1130 Washington St., E. Weymouth 02189
(St. Albert the Great)
Byun Hee-Sun,Anselm,S.J.,'89.....(617) 552-8200
Chestnut Hill 02167
(Jesuit Community at Boston College)

C

Cabasino,Philip A.,C.SS.R.,'47.....(617) 445-2600
1545 Tremont St., Roxbury 02120
(Mission Church)
Cadigan,John J.,S.J.,'32.....(617) 894-0751
319 Concord Rd., Weston 02193
(Campion Residence and Renewal Center)
Cain,Henry J.,S.J.,'63.....(617) 524-9328
35 Creighton St., Jamaica Plain 02130
(Arrupe House)
Cain,Urban,O.F.M.,'48.....(617) 542-6440
100 Arch St., P.O. Box 2278, Boston 02107
(St. Anthony Shrine)
Calarco,Dominic,S.X.,'55.....(508) 429-2144
101 Summer St., Holliston 01746
(Xaverian Fathers)
Calhoun,Gerald J.,S.J.,'73.....(617) 524-9328
35 Creighton St., Jamaica Plain 02130
(Arrupe House)
Calhoun,Ronald G.,'72.....(617) 944-0330
306 Haverhill St., Reading 01867
(St. Athanasius)
Callaghan,George J.,O.S.A.,'56.....(508) 685-1111
300 Haverhill St., Lawrence 01840
(St. Mary-Immaculate Conception)
Callahan,David P.,'87.....(617) 337-6333
55 Commercial St., Weymouth 02188
(Sacred Heart)
Callahan,Edward R.,S.J.,'49.....(617) 552-8200
Chestnut Hill 02167
(Jesuit Community at Boston College)
Callahan,Raymond J.,S.J.,'69.....(617) 267-1008
300 Newbury St., Boston 02115
(Loyola House)
Callahan,Richard,O.F.M.,'42.....(617) 542-6440
103 Arch St., Boston 02107
(St. Anthony Residence)
Callahan,Richard F.,'32.....Retired.....(617) 826-4304
392 Hanover St., Hanover 02339
(St. Mary of the Sacred Heart)
Calter,Arthur M.,'56,M.S.....(617) 822-2852
20 Roseland St., Dorchester 02124
(St. Mark)
Calter,William F.,'49.....(617) 963-4141
211 North Main St., Randolph 02368
(St. Mary)

Campbell,Bernard J.,C.S.P.,'68.....(617) 742-4460
5 Park St., Boston 02108
(Paulist Residence)
Campbell,Edward C.,O.S.B.,'56.....(617) 749-2155
16 Hull St., Hingham 02043
(Glastonbury Abbey)
Campbell,William W.,'52.....Lend-Lease
P.O. Box 1083, Notre Dame, IN 46556
(Notre Dame University)
Canavan,Joseph T.,'79.....(508) 372-2513
61 Temple St., Haverhill 01832
(St. Rita)
Hispanic Apostolate-City of Haverhill
Canniff,James B.,'60.....(617) 242-4664
1 Monument Square, Charlestown 02129
(St. Mary)
Cannon,James,C.SS.R.,'47.....(617) 445-2600
1545 Tremont St., Roxbury 02120
(Mission Church)
Cannon,John J.,'66.....(508) 369-3778
70 Moument Sq., Concord 01742
(St. Bernard)
Cannon,Richard E.,'86.....(617) 268-2122
841 East Broadway, South Boston 02127
(St. Brigid)
Canzano,Ettore,C.S.S.,'47.....(617) 647-0005
554 Lexington St., Waltham 02154
(St. Joseph Hall)
Caparella,Alan E.,O.F.M.,'65.....(617) 447-4421
518 Washington St., Whitman 02382
(Holy Ghost)
Capone,Albert L.,'80.....(617) 547-4880
2254 Massachusetts Ave., Cambridge 02140
(St. John the Evangelist)
Caprio,Robert J.,O.F.M.,'63.....(617) 742-4190
18 N. Bennet St., Box 230, Boston 02113
(St. Christopher Friary)
Carlson,George F.,'66,M.Div.....(617) 254-2610
5 Lake St., Brighton 02135
(St. William's Hall)
Director:Pastoral Institute/Pastoral Support of Priests
Caron,Gerard,S.M.,'54.....(617) 262-2271
698 Beacon St., Boston 02215
(Lourdes Center)
.....(617) 536-2761
Carpanese,Mario,S.D.B.,'46.....(617) 426-9465
300 Tremont St., Boston 02116
(Don Bosco Technical High School)
Carr,John F.,'47.....(617) 666-2087
179 Summer St., Somerville 02143
(St. Catherine of Genoa)
Carr,Mark V.,'52.....(617) 857-2461
127 N. Quincy St., W. Abington 02351
(St. Nicholas)
Carrigg,George A.,'57,M.S.W.....(617) 436-7273
263 Mt. Vernon St., Dorchester 02125
(St. Christopher)
Carrigg,William J.,'56.....(508) 452-4812
158 Mammoth Rd., Lowell 01854
(St. Rita)
Carroll,David F.,S.J.,'52.....(617) 552-8200
Chestnut Hill 02167
(Jesuit Community at Boston College)
Carroll,Edward G.,'67.....(617) 389-5660
489 Broadway, Everett 02149
(Immaculate Conception)
Carroll,James M.,'68.....(508) 683-1193
231 Broadway, Methuen 01844
(St. Monica)
Carroll,John P.,'42,Rev. Msgr.....(617) 593-2544
174 Humphrey St., Swampscott 01907
(St. John the Evangelist)
Carroll,John P.,'53.....(617) 244-0608
1529 Washington St., West Newton 02165
(St. Bernard)
Carroll,John R.,'81.....(617) 567-0056
63 Moore St., East Boston 02128
(St. Mary, Star of the Sea)
Chaplain: Mass. General Hospital
Carroll,William R.,'70.....(508) 683-9416
118 South Broadway, Lawrence 01843
(St. Patrick)
.....(617) 944-5988
Carty,Francis X.,S.J.,'47.....(617) 894-0751
319 Concord Rd., Weston 02193
(Campion Residence and Renewal Center)
Caselli,Joseph M.,S.D.B.,'33.....(617) 567-2710
619 Bennington St., East Boston 02128
(St. Dominic Savio High School)
Casey,John V.,O.S.A.,'39.....(508) 685-1711
35 Essex St., Lawrence 01840
(Holy Rosery)
Casey,Joseph H.,S.J.,'49.....(617) 894-0751
319 Concord Rd., Weston 02193
(Campion Residence and Renewal Center)
Casey,Matthew,O.M.I.,'47.....(508) 851-733
1351 Main St., Tewksbury 01876
(St. William)
Casey,Peter J.,'68.....(617) 625-1904
399 Medford St., Somerville 02145
(St. Ann)
Casey,Richard L.,'65.....(508) 283-0054
60 Prospect St., Gloucester 01930
(St. Ann)
Casey,Robert E.,'87.....(617) 396-4933
441 Fellsway West, Medford 02155
(St. Francis of Assisi)
Casey,Thomas F.,'47,H.E.D.....(617) 848-7480
1244 Liberty St., Braintree 02184
(St. Clare)

Casey,Thomas J.,O.S.A.,'69.....(508) 685-1711
35 Essex St. Lawrence 01840
(Holy Rosary)
Chaplain:Lawrence General Hospital
Casey,Thomas M.,O.S.A.,'65.....(508) 682-6580
215 Bruce St., Lawrence 01841
(Augustinian Community)
Casey,Walter E.,'48.....(617) 469-0234
6 Woodcliff Rd., Chestnut Hill 02167
(Infant Jesus)
Casey,William J.,S.J.,'39.....(617) 894-0751
319 Concord Rd., Weston 02193
(Campion Residence and Renewal Center)
Casey,William V.E.,S.J.,'44.....(617) 782-1703
2000 Commonwealth Ave., Apt. 909, Brighton 02135
Cashman,Ambrose,C.P.,'67.....(617) 254-6582
139 Washington St., Brighton 02135
(St. Gabriel Parish Community)
Cassem,Ned H.,S.J.,'70.....(617) 894-0751
319 Concord Rd., Weston 02193
(Campion Residence and Renewal Center)
Cassidy,Joseph Daniel,O.P.,'57,Ph.D.....(508) 785-0124
20 Glen St., Box 370, Dover 02030
(St. Stephen Priory)
The Pope John Center.....(617) 848-6965
Caulfield,John F.,S.J.,'80.....(617) 552-8200
Chestnut Hill 02167
(Jesuit Community at Boston College)
Cavalcante,Charles,O.P.,'80.....(508) 785-0124
20 Glen St., Box 370, Dover 02030
(St. Stephen Priory)
Cavanagh,David J.,'85.....(617) 354-3204
25 Follen St., Cambridge 02138
(Prelature of the Holy Cross and Opus Dei)
Chaplain: Mass. General Hospital
Cavanaugh,Daniel J.,'60.....(617) 332-0445
253 Watertown St., Newton 02168
(St. John the Evangelist)
Chaplain: Newton Wellesley Hospital
Cedrone,Laurence C.,'47.....(508) 546-6756
9 Broadway Ave., Rockport 01966
(St. Joachim)
Centrella,Dismas J.,O.F.M.,'55.....(617) 876-6754
42 Sciarappa St., Cambridge 02141
(St. Francis of Assisi)
Cerullo,Fritz J.,O.S.A.,'71.....(508) 685-6002
426 Summer St., North Andover 01845
(Austin Community)
Chabot,Raoul,O.M.I.,'44.....(508) 458-4380
46 Mt. Washington St., Lowell 01854
(Oblate DeMazenod House)
Chadbourne,Llewllyn D.,'29,Rev. Msgr.Retired(617) 523-1861
60 Wm. Cardinal O'Connell Way, Boston 02114
(Regina Cleri)
Chaisson,John C.,'66.....(508) 745-9060
161 Federal St., Salem 01970
(St. James)
Chaisson,Paul,S.M.,'47.....(617) 426-9821
27 Isabella St., Boston 02116
(Our Lady of Victories)
Chambers,Henry G.,'65.....(617) 926-9680
25 Chestnut St., Watertown 02172
(St. Patrick)
Chane,Lawrence J.,'62,M.Div., M.Ed.....(508) 957-0322
1340 Lakeview Ave., Dracut 01826
(Sainte Therese)
Charest,Edmund P.,'60.....(617) 542-8498
125 Harrison Ave., GMF, P.O. Box 1538, Boston 02205-1538
(St. James the Greater)
Hospital Chaplain.....(617) 542-5044
Chasse,Joseph,S.M.,'52.....(617) 547-2037
35 Middlesex St., Cambridge 02140
(Our Lady of Pity)
Chasse,Lucien,S.M.,'43.....(617) 426-4448
27 Isabella St., Boston 02116
(Our Lady of Victories)
Chetwynde,Clyde H.,'80
Bellarmine College, Louisville, KY 40205
(Campus Ministry)
Chmaj,Francis D.,'35,Rev. Msgr.....(617) 547-9074
100 Otis St., Cambridge 02141
(St. Hedwig)
Chun,Paul K.,'75.....(617) 861-7943
1993 Massachusetts Ave., Lexington 02173
(St. Brigid)
Korean Ministry
Cicale,Henry A.,F.M.S.I.,'70.....(508) 879-6711
567 Salem End Rd., Framingham 01701
(Sons of Mary)
Ciccone,Nicholas C., Jr.,'84.....(617) 698-2507
432 Adams St., Milton 02186
(St. Agatha)
Cinque,Frank,O.M.V.,'88.....(617) 266-5999
1105 Boylston St., Boston 02215
(Our Lady of Grace Seminary)
Cintolo,Antonio A.,'45.....(617) 322-6142
12 Thacher St., Malden 02148
(St. Peter)
Clark,Thomas F.,S.J.,'81.....(617) 427-4268
Warwick House, 1 Warwick St., Roxbury 02120
(St. Philip)
Cleary,Herbert J.,S.J.,'68.....(508) 875-8235
97 Bethany Rd., Framingham 01701
(Chaplain: Bethany Hospital)
.....(508) 872-6750
Cleary,Richard T.,S.J.,'66.....(617) 552-8200
Chestnut Hill 02167
(Jesuit Community at Boston College)
Clegg,Eugene,S.M.,'72.....(508) 879-1620
518 Pleasant St., Framingham 01701
(The Marist House)

Clemens,Thomas K.,S.M.,'42.....(508) 879-16
518 Pleasant St., Framingham 01701
(The Marist House)
Clerkin,John P.,C.SS.R.,'35.....(617) 445-26
1545 Tremont St., Roxbury 02120
(Mission Church)
Clifford,Donald G.,'43,Ph.D.....Retired.....(508) 668-64
8 Rainbow Pond Dr., Walpole 02081
Clifford,Donald P.,'61.....(617) 361-13
21 Chapel Rd., Hyde Park 02136
(St. Joseph)
Clifford,Richard J.,S.J.,'66.....(617) 868-50
2222 Massachusetts Ave., Cambridge 02140
(Weston Jesuit Community)
Cloherty,Francis J.,'62.....(617) 522-06
365 Centre St., Jamaica Plain 02130
(Blessed Sacrament)
Clonan,Edward,S.M.,'58.....(508) 682-91
78 Union St., Methuen 01844
(Our Lady of Mt. Carmel)
Clooney,Francis X.,S.J.,'78.....(617) 552-06
885 Centre St., Newton Centre 02159
(Jesuit Community at Boston College)
Clougherty,Paul L., 60.....(617) 265-53
240 Adams St., Dorchester 02122
(St. Ambrose)
Coakley,Richard J.,S.J.,'37.....(617) 894-07
319 Concord Rd., Weston 02193
(Campion Residence and Renewal Center)
Cocuzzi,Bruno,O.C.D.,'56.....(617) 787-50
166 Foster St., Brighton 02135
(Discalced Carmelite Monastery)
Cody,Michael F.,S.S.C.,'73.....(617) 436-21
800 Columbia Rd., Dorchester 02125
(St. Margaret)
Prison Ministry
Coen,William R.,'49.....(617) 828-34
1860 Washington St., Canton 02021
(St. Gerard Majella)
Coffey,James H.,'45.....(617) 583-55
39 South St.,Stoughton 02072
(Our Lady of the Rosary)
Coffey,John P.,'43.....(617) 484-02
345 Waverley St., Belmont 02178
(St. Joseph)
Cogavin,John J.,'40.....Retired.....(617) 742-00
60 Wm. Cardinal O'Connell Way, Boston 02114
(Regina Cleri)
Coleman,Joseph K.,'81.....(617) 566-31
774 Boylston St., Chestnut Hill 02167
(St. Lawrence)
Chaplain: St. John of God Hospital/Good Samaritan Hospi
Coletta,Carmen J.,O.S.A.,'38.....(508) 837-51
North Andover (Our Mother of Good Counsel 01845
Monastery, Merrimack College)
Colletti,Arnold F.,'62,Ph.D.....(617) 324-49
10 Fellsway East, Malden 02148
(Immaculate Conception)
Collins,Charles E.,'72
Priestly Renewal
Collins,Frederick J.,'55
Priestly Renewal
Collins,James M.,S.J.,'58.....(617) 552-82
Chestnut Hill 02167
(Jesuit Community at Boston College)
Collins,John J.,S.J.,'31.....(617) 894-07
319 Concord Rd., Weston 02193
(Campion Residence and Renewal Center)
Collins,John J. L.,S.J.,'44.....(617) 552-82
Chestnut Hill 02167
(Jesuit Community at Boston College)
Collins,Joseph I.,'40.....Retired.....(617) 723-36
60 Wm. Cardinal O'Connell Way, Boston 02114
(Regina Cleri)
Collins,Russell J.,'37,Rev. Msgr.,S.T.L., Ph.D.....Retir
.....(617) 723-71
60 Wm. Cardinal O'Connell Way, Boston 02114
(Regina Cleri)
Collins,William,C.S.S.,'43.....(617) 647-00
554 Lexington St., Waltham 02154
(St. Joseph Hall)
Commane,William J.,'51.....(617) 233-10
431 Lincoln Ave., Saugus 01906
(St. Margaret)
Como,Denis R.,S.J.,'66.....(617) 536-84
761 Harrison Ave., Boston 02118
(Jesuit Urban Center/Immaculate Conception)
.....(617) 536-413
Comtois,Norman,O.M.I.,'73.....(508) 453-62
184 Highland Ave., Lowell 01851
(Oblate Residence, Special Ministry)
Condon,Edwin D. Jr.,'61,Commander, CHC,USN
Hdqs.,U.S. Atlantic Fleet, Norfolk, VA 23511-6001
(Assistant Fleet Chaplain)
Condon,Frederick H.,'45,Rev. Msgr.....(508) 697-95
103 Center St., Bridgewater 02324
(St. Thomas Aquinas)
Congdon,Robert J.,'87.....(617) 326-05
420 High St., Dedham 02026
(St. Mary)
Conley,Peter V.,'64,S.T.D.....(617) 542-56
75 Union Park St., Boston 02118
(Cathedral of the Holy Cross)
Administrator:Holy Trinity, Boston/St. Philip, Rox.
Connell,Andrew F.,'51,Rev. Msgr., K.J.....(617) 268-81
55 West Broadway, South Boston 02127
(Sts. Peter and Paul)
Director: Propagation of the Faith.....(617) 542-17
Connell,John K.,'66.....(508) 774-105
72 Spring St., Danvers 01923
Chaplain: St. John's Preparatory School

OUR ADVERTISERS STAND READY AT ALL TIMES TO MEET YOUR NEEDS

Connelly,John J.,'50,S.T.D.....(617) 969-2248
1321 Centre St., Newton Centre 02159
(Sacred Heart)
Connelly,Mark J.,S.J.,'87.....(617) 547-4880
2254 Massachusetts Ave., Cambridge 02140
(St. John the Evangelist)
Connick,Alfred J.,'53,J.C.D.....Sick Leave
264 Altamonte Bay, Altamonte Springs, FL 32701
Connolly,Edward M.,'56.....(508) 283-0874
1 Brightside Ave., East Gloucester 01930
(St. Peter)
Connolly,James H.,'48.....(508) 966-1258
1158 So. Main St., Bellingham 02019
(St. Blaise)
Connolly,John G.,'63.....(617) 344-2073
122 Canton St., Stoughton 02072
(Immaculate Conception)
Connolly,Maurice V.,'62.....(617) 284-0234
1 Endicott Ave., Beachmont 02151
(Our Lady of Lourdes)
Connolly,William J.,S.J.,'56.....(617) 547-4122
2240 Massachusetts Ave., Cambridge 02140
(Weston Jesuit Community)
Connor,John E.,'32.....Retired
350 Palena Blvd., North Port, Florida 33595
(Summer Res.-57 Maureen Rd., Centerville 02632)
Connor,John W.,'45,Rev. Msgr., M.A., M.S.L....(508) 586-4715
439 West St., Brockton 02401
(Our Lady of Lourdes)
Connor,Joseph J.,S.J.,'42.....(617) 552-8200
Chestnut Hill 02167
(Jesuit Community at Boston College)
Connor,Martin P.,'64,S.T.D.....(617) 254-2610
127 Lake St., Brighton 02135
(St. John's Hall)
Connor,Robert M.,'58,LCDR, CHC, USN
NAS, Whidbey Island, Oak Harbor, WA 98278- 240
(Chaplain's Office)
Connor,Stephen J.,C.S.P.,'89.....(617) 742-4460
5 Park St., Boston 02108
(Paulist Residence)
Connors,Francis P., 43.....Retired (617) 828-3420
1860 Washington St., Canton 02021
(St. Gerard Majella)
Connors,Paul J.,S.V.D.,'63.....(617) 585-2460
Box M, Duxbury 02331
(Miramar Retreat Center)
Connors,Robert L.,'71,Ph.D., M.A.....(508) 697-6759
103 Center St., Bridgewater 02324
(St. Thomas Aquinas)
Chaplain: Bridgewater State College .....(508) 697-2400
Conroy,Cyril J.,'52 .....(508) 927-0069
672 Hale St., Beverly Farms 01915
(St. Margaret)
Conroy,Francis M.,'64.....(617) 631-0086
85 Atlantic Ave., Marblehead 01945
(Our Lady, Star of the Sea)
Conroy,Philip M.,'64.....(617) 268-1230
9 F St., South Boston 02127
(St. Augustine)
Chaplain: Cedar Junction Prison.....(508) 668-2100
Conte,Denis A.,'75,M.Div.....(617) 233-2497
14 Summer St., Saugus 01906- 469
(Blessed Sacrament)
Contons,Albert,'48.....(617) 268-0353
50 Orton Marotta Way, So. Boston 02127
(St. Peter)
Conway,Richard C.,'63.....(617) 527-7560
573 Washington St., Newton 02158
(Our Lady Help of Christians)
Conway,Richard T.,'83.....Lend-Lease
700 Spring Lake Rd., Altamonte Springs, FL 32701
(St. Mary Magdalen)
Conway,Thomas D.,'60,M.A., M.R.E.....(617) 436-2190
800 Columbia Rd., Dorchester 02125
(St. Margaret)
Coordinator of Prison Ministries
Coolong,Raymond,S.M.,'71.....(508) 372-7721
120 Bellevue Ave., Haverhill 01832
(St. Joseph)
Copeland,Leonard R.,O.C.D.,'67.....(617) 787-5056
166 Foster St., Brighton 02135
(Discalced Carmelite Monastery)
Copp,Rodney J.,'73,M.Div.....Study
620 Michigan Ave., NE, Washington D.C. 20017
(Caldwell Hall, Catholic University)
Coppenrath,Leonard A.,'53.....(617) 277-0799
158 Pleasant St., Brookline 02146
(St. Aidan)
Corcoran,John W.,'53,M.Ed.....(508) 588-7766
210 Central St., East Bridgewater 02333
(St. John)
Corcoran,Lawrence E.,S.J.,'63.....(617) 242-2550
Sullivan Square, Charlestown 02129
(The Jesuit Center)
Cordery,Robert J.,'80.....(617) 323-8616
235 Baker St., West Roxbury 02132
(Chaplain: Catholic Memorial High School)
.....(617) 323-7333
Corigliano,Anthony M.,C.S.S.,'55,S.T.L., M.A....(617) 894-7713
554 Lexington St., Waltham 02154
(Provincial Residence)
Cormier,Leo G.,'57,M.A., M.Ed.....(617) 834-4953
591 Ocean St., Box 2607, Ocean Bluffs, 02065
Marshfield (St. Ann's by the Sea)
Cormier,Roger C.,'61.....(508) 433-5737
28 Tarbell St., Box 1486, Pepperell 01463
(St. Joseph)

Cornellier,Edmund V.,'45.....Unassigned.....(508) 692-5212
12 Bixby Lane, Westford 01886
Corral,Jose,S.J.,'66.....(617) 445-9553
1 Lingard St., Dorchester 02125
(St. Paul)
Cosgrove,John P.,'36.....Retired.....(617) 723-2277
60 Wm. Cardinal O'Connell Way, Boston 02114
(Regina Cleri)
Cosgrove,James A.,'43.....(617) 857-2461
127 N. Quincy St., W. Abington 02351
(St. Nicholas)
Coss,John B.,F.M.S.I.,'56.....(508) 879-6711
567 Salem End Rd., Framingham 01701
(Sons of Mary)
Costa,Salvatore,O.M.I.,'42.....(508) 453-3962
159 Moore St., Lowell 01852
(Sacred Heart)
Costello,Robert B.,'53.....(617) 269-6760
70 Devine Way, South Boston 02127
(St. Monica)
Coughlin,Matthew J.,'38,Rev.....Retired.....(617) 396-4400
300 Winthrop St., (Winthrop House), Medford 02155
(Mailing Address: P.O. Box 1058, E. Arlington 02174)
Coughlin,William D.,'66,M.Div.....(508) 372-6044
728 Salem St., South Groveland 01834
(St. Patrick)
Cowhig,Edward D.,'45,M.A., M. Div.Unassigned(508) 922-1240
488 Elliott St., Beverly 01915
(St. Alphonsus)
Cox,John,O.M.I.,'87.....(508) 459-2339
101 Smith St., Lowell 01851
(Notre Dame de Lourdes)
Coyle,Arthur M.,'77.....(617) 762-0852
27 St. Joseph Ave., Norwood 02062
(St. Peter)
Chaplain: Cardinal Spellman H.S., Brockton.(508) 583-6875
Coyne,Christopher J.,'86.....Study.....(617) 254-2610
127 Lake St., Brighton 02135
(St. John's Hall)
Coyne,Ronald D.,'73.....(617) 325-3322
169 Cummins Highway, Roslindale 02131
(Sacred Heart)
Crafts,George W.,'65,S.T.D.....(617) 738-7348
481 Hammond St., Chestnut Hill 02167
(Prelature of the Holy Cross and Opus Dei)
Craig,Richard J.,'61,M.S.W., LICSW, Dpl.....(617) 482-5440
49 Franklin St., Boston 02110
Catholic Charities, Boston
Crehan,Joseph L.,S.S.C.,'54.....(617) 389-5660
489 Broadway, Everett 02149
(Immaculate Conception)
Creighton,Gerard E.,'51,M.Ed.....Absent on Leave
Crescenzi,Rocco,F.D.P.,'43.....(617) 569-2100
111 Orient Ave., East Boston 02128
(Don Orione Home)
Cresman,Richard,S.D.B.,'80.....(617) 567-0508
189 Paris St., East Boston 02128
(Salesian Boys Club)
Crispo,John R.,'50.....(617) 272-3111
111 Winn St., Burlington 01803
(St. Margaret)
Croft,J. George,O.M.I.,'44.....(508) 851-7331
1351 Main St., Tewksbury 08176
(St. William)
Croke,Thomas J.,'37.....Retired
2802 Victoria Way, Apt. N-4, Coconut Creek, Florida 33066
(Summer Res.-31 Vineyard St., E. Falmouth 02536)
Cronin,Daniel F.,'46.....(508) 692-6353
107 North Main St., Westford 01886
(St. Catherine)
Cronin,James E.,'61.....Sick Leave
Crosara,Lawrence,S.X.,'58.....(508) 429-2144
101 Summer St., Holliston 01746
(Xaverian Fathers)
Crowley,Alan N.,O.Carm.,'41.....(508) 532-2843
4 Wheatland St., Peabody 01960
(St. Therese Carmelite Chapel)
.....(508) 531-6145
Crowley,Daniel J.,'68.....(617) 696-0120
29 St. Mary's Rd., Milton 02186
St. Mary of the Hills)
Crowley,Edwin J.,S.J.,'49.....(617) 436-3900
150 Morrissey Blvd., Dorchester 02125
(B.C. High)
Crowley,Francis J.,'53,Ed.M.M.Div.,C.A.G.S.
VA Medical Center, Bronx, NY 10468
(Military Chaplain)
Crowley,James M.,O.M.I.,'87.....(508) 458-1474
3 Fayette St., Lowell 01852
(Immaculate Conception)
Crowley,John D.,'70.....(617) 547-0120
134 Norfolk St., Cambridge 02139
(St. Mary of the Annunciation)
Crowley,Kevin J.,'64,M.Ed.....(617) 925-0680
58 Nantasket St., Hull 02045
(St. Mary of the Assumption)
Crowley,Richard P.,'64.....(617) 843-1332
856 Washington St., So. Braintree 02184
(St. Francis of Assisi)
Cuddy,William F.,'79.....(617) 542-5682
75 Union Park St., Boston 02118
(Cathedral of the Holy Cross)
Cuenin,Walter H.,'70,S.T.D.....(508) 485-0016
17 Washington Court, Marlboro 01752
(Immaculate Conception)
Cullinan,James J.,'40.....Retired.....(617) 268-3333
130 Dorchester St., South Boston 02127
(Marian Manor)

Culloty,John P.,'72.....(617) 235-1060
502 Washington St., Wellesley 02181
(St. Paul)
Chaplain: Wellesley College/Framingham State College
Cummings,William J.,'68.....(617) 527-7560
573 Washington St., Newton 02158
(Our Lady Help of Christians)
Cummiskey,David R.,S.J.,'42.....(617) 552-8200
Chestnut Hill 02167
(Jesuit Community at Boston College)
Cung,Ephrem Vu Khiem,C.M.C.,'81.....(617) 277-0799
158 Pleasant St., Brookline 02146
(St. Aidan)
Vietnamese Ministry.....(617) 734-8935
Cunney,Henry M.,'59,M.Ed.....(617) 325-3322
169 Cummins Highway, Roslindale 02131
(Sacred Heart)
Cunniff,Hubert F.,S.J.,'38.....(617) 436-3900
150 Morrissey Blvd., Dorchester 02125
(B.C. High)
Cunningham,James,C.S.S.,'50.....(617) 647-0005
554 Lexington St., Waltham 02154
(St. Joseph Hall)
Chaplain: Waltham Hospital
Cunningham,Richard G.,'57,J.C.D.....(617) 254-2610
127 Lake St., Brighton 02135
(St. John's Hall)
Curley,John H.,'66.....(508) 369-2810
1404 Main St., Concord 01742
(Our Lady Help of Christians)
Curley,Terence P.,'72.....(508) 745-6303
15 Hawthorne Blvd., Salem 01970
(Immaculate Conception)
Curran,Joseph L.,'76.....(508) 443-2647
160 Concord Rd., P.O. Box P, Sudbury 01776
(Our Lady of Fatima)
Curran,Paul E.,'59.....(508) 586-7210
87 North Main St., Avon 02332
(St. Michael)
Curran,Richard G.,'76 M.A.,M.Ed.....(617) 447-4421
518 Washington St., Whitman 02382
(Holy Ghost)
Curran,Thomas M.,'70.....(617) 547-4880
2254 Massachusetts Ave., Cambridge 02140
(St. John the Evangelist)
Curtin,Eugene P.,'56.....(508) 683-9416
118 South Broadway, Lawrence 01843
(St. Patrick)
.....(617) 944-5988
Curtin,James F.,'51.....(617) 472-1408
227 Sea St., Quincy 02169
(Our Lady of Good Counsel)
Curtin,Paul A.,S.J.,'44.....(617) 552-8200
Chestnut Hill 02167
(Jesuit Community at Boston College)
Cyr,Guy J.,S.M.,'39.....(508) 686-7921
321 South Broadway, Lawrence 01843
(Sacred Heart)
Czajkowski,Fabian,O.F.M.,'32.....(617) 828-0899
540 Pleasant St., Canton 02021
(Sacred Heart Friary)
Czapla,Bruce,O.F.M.,'89.....(617) 876-6754
42 Sciarappa St., Cambridge 02141
(St. Francis of Assisi)
Czywil,Valerian,O.F.M.Conv,'37.....(508) 531-0087
2 Gardner St., Peabody 01960
(St. Joseph)

D

D'Anjou,John R.,S.J.,'72.....(617) 436-3900
150 Morrissey Blvd., Dorchester 02125
(B.C. High)
D'Souza,Berkie,S.J.,'73.....(617) 552-8200
Chestnut Hill 02167
(Jesuit Community at Boston College)
Dacier,Gerard A.,'43.....Retired.....(617) 720-1354
60 Wm. Cardinal O'Connell Way, Boston 02114
(Regina Cleri)
Dagher,George,B.S.O.,'43,S.T.L., S.S.L.....(508) 683-2471
30 East St., Methuen 01844
(St. Basil's Seminary)
Daily,Vincent E.,'59,M.A., S.T.B.
Parroquia de Los Desposorios, Buena Vista
Casilla 919, Santa Cruz, Bolivia
Society of St. James the Apostle
Daley,Brian E.,S.J.,'70.....(617) 491-7354
10 Martin St., Cambridge 02138
(Weston Jesuit Community)
Daley,Francis E.,'63,V. Rev., V.F.....(617) 643-0636
22 Appleton St., Arlington 02174
(St. James the Apostle)
Daley,John A.,'56.....(617) 324-0402
790 Salem St., Malden 02148
(St. Joseph)
Daley,Joseph D.,'37.....Retired
63 Winslow St., P.O. Box 1455, Marshfield 02050
Daly,James J.,'44.....Retired.....(617) 323-6766
22 Bradfield Ave., Roslindale 02131
Daly,Robert J.,S.J.,'63.....(617) 552-8230
885 Centre St., Newton Center 02159
(Barat House)
Daly,Thomas J.,'52,Ph.D., M.A.....(617) 254-2610
127 Lake St., Brighton 02135
(St. John's Hall)
Daniele,Anthony J.,'56.....(617) 963-1327
1026 No. Main St., Randolph 02368
(St. Bernadette)

DaSilva,Marcos,C.S.,'88.....(508) 875-8623
35 Cedar St., Framingham 01701
(St. Tarcisius)
David,Luis,S.J.,'86.....(617) 552-8200
Chestnut Hill 02167
(Jesuit Community at Boston College)
Davis,Russell H.,'39,Rev. Msgr., M.Mus.Retired(617) 326-0550
420 High St., Dedham 02026
(St. Mary)
Day,John D.,'39,Rev. Msgr.....Retired.....(617) 364-9500
43 Maple St., Hyde Park 02136
(Most Precious Blood)
De Moraes,Jonas,'70.....(508) 562-2552
21 Manning St., Hudson 01749
(St. Michael)
Deacon,Joseph G.,'41.....Retired.....(617) 742-0354
60 Wm. Cardinal O'Connell Way, Boston 02114
(Regina Cleri)
DeAdder,James W.,'55,Ph.D., S.T.D.....(617) 899-5500
558 South Ave., Weston 02193
(Pope John XXIII National Seminary)
DeAmato,Norbert,O.F.M.,'48,S.T.D.....(617) 567-3215
128 Gove Street, East Boston 02128
(Our Lady Of Mt. Carmel)
DeAngelis,Mark J.,'88.....(508) 774-0340
24 Conant St., Danvers 01923
(St. Mary of the Annunciation)
Decker,Neil F.,S.J.,'58.....(617) 661-4155
7 Kirkland Rd., Cambridge 02138
(Weston Jesuit Community)
Deegan,John E.,O.S.A.,'61.....(508) 685-6002
426 Summer St., North Andover 01845
(Austin Community)
Deehan,Robert J.,'83.....(617) 625-0122
71 Warner St., West Somerville 02144
(St. Clement)
Deeley,Kevin J.,'74.....(617) 542-8498
135 Harrison Ave., G.M.F.P.O.Box 1538, Boston 02205-1538
(St. James the Greater)
Associate Director-Clergy Personnel.....(617) 254-2085
Deeley,Robert P.,'73,J.C.D.....(617) 862-0335
2001 Massachusetts Ave., Lexington 02173
(St. Brigid)
Metropolitan Tribunal.....(617) 254-9150
Deery,Lawrence P.,O.M.I.,'41.....(508) 458-1474
3 Fayette St., Lowell 01852
(Immaculate Conception)
Degnan,Daniel,S.J.,'66.....(617) 552-8200
Chestnut Hill 02167
(Jesuit Community at Boston College)
Degnan,James F.,'55.....(508) 435-3313
25 Main St., Hopkinton 07148
(St. John the Evangelist)

DeGuglielmo,Antonine,O.F.M.,'35.....(617) 254-2447
248 Foster St., Brighton 02135
(St. Bonaventure Friary)
Delaney,David F.,'61.....(617) 662-8844
429 Upham St., Melrose 02176
(Incarnation)
Delaney,Francis H.,'52.....(508) 745-9060
161 Federal St., Salem 01970
(St. James)
Delay,Donald R.,dev,'83.....(617) 924-9110
770 Mt. Auburn St., Watertown 02172
(Sacred Heart)
Dell'Orfano,William J.,O.F.M.,'69.....(617) 245-9161
20 Avon St., Wakefield 01880
(Franciscan Fraternity)
Demers,Gerard A.,S.M.,'59,Very Rev.....(617) 864-0436
15 Notre Dame Ave., Cambridge 02140
(Marist Provincial House)
Dempsey,Thomas F.,'55.....Retired
Medford Farms, Rte. 4, Box 42, Goffstown, N.H. 03045
Denzel,William,O.M.I.,'55.....(508) 851-7258
486 Chandler St., P.O. Box 419, Tewksbury 01876
(Oblate Mission House and Residence)
DePietro,Arthur J.,'63,M.S., LICSW.....(617) 523-4342
68 Wm. Card. O'Connell Way, Boston 02114
(St. Joseph)
Chief Court Chaplain: Boston Juvenile Court
Derosier,Edmond M.,'73.....(617) 894-3481
857 Trapelo Rd., Waltham 02154
(Our Lady Comforter of the Afflicted)
Desmarais,Leo A.,O.M.I.,'32.....(508) 459-2339
101 Smith St., Lowell 01851
(Notre Dame de Lourdes)
Desmond,Hubert E.,'58.....(617) 933-1323
80 Elm St., Woburn 01810
(St. Anthony)
DesRosiers,Philip J.,'66,M.Ed.....(508) 359-2633
133 Spring St., P.O. Box 336, Medfield 02052
(St. Edward the Confessor)
Devane,John F.,S.J.,'52.....(617) 552-8200
Chestnut Hill 02167
(Jesuit Community at Boston College)
Deveau,Adhemar S.,O.M.I.,'52.....(508) 454-7783
725 Merrimack St., Lowell 01854
(St. Jean Baptiste)
DeVeer,Richard S.,'65.....(617) 479-9200
26 Shed St., Quincy 02169
(St. Boniface)
Devenny,Joseph A.,S.J.,'37.....(617) 497-5565
42 Kirkland St., Cambridge 02138
(Weston Jesuit Community)

Dever,Dennis A.,'60.....(617) 625-01
71 Warner St., West Somerville 02144
(St. Clement)
Dever,Gerard V.,'71.....(617) 335-20
632 Bridge St., N. Weymouth 02191
(St. Jerome)
Devettere,Raymond J.,'60,Ph.D.....(617) 547-01
134 Norfolk St., Cambridge 02139
(St. Mary of the Annunciation)
Devine,J. Frank,S.J.,'54,M.A., S.T.L.....(617) 497-01
15 Hawthorn St., Cambridge 02138
(Weston Jesuit Community)
Devine,Kevin J.,'89.....(617) 479-54
757 Hancock St., Quincy 02170
(St. Ann)
Devine,William D.,'73
2nd Marine Division FMF, Camp Lejeune, NC 28542
(Division of Chaplain's Office)
Devine,William G.,S.J.,'57.....(617) 266-72
761 Harrison Ave., P.O. Box 799, Boston 02117-0799
(Jesuit Provincial Residence)
DeVoti,Pius,S.X.,'63.....(508) 429-21
101 Summer St., Holliston 01746
(Xaverian Fathers)
Dewey,Charles F.,'39,Rev. Msgr.....Retired.....(617) 720-24
60 Wm. Cardinal O'Connell Way, Boston 02114
(Regina Cleri)
Dewire,John J.,'46.....(508) 485-00
17 Washington Court, Marlboro 01752- 469
(Immaculate Conception)
Deziel,Rudolph J.,S.M.,'37.....(617) 426-44
27 Isabella St., Boston 02116
(Our Lady of Victories)
DiFruscio,John A.,'69.....(617) 353-13
560 Columbus Ave., Boston 02118
DiGiovanni,Stephen M.,'77.....(617) 527-75
573 Washington St., Newton 02158
(Our Lady Help of Christians)
DiGuardo,Dominic,S.D.B.,'37.....(617) 426-94
300 Tremont St., Boston 02116
(Don Bosco Technical High School)
DiLorenzo,Thomas A.,'79.....(508) 535-19
17 Bow St., Peabody 01960
(St. Adelaide)
DiMatteo,Francis G.,O.S.A.,'40.....(508) 685-17
35 Essex St., Lawrence 01840
(Holy Rosary)
DiMauro,John Capistran,O.F.M.,'56.....(508) 851-67
475 River Rd., Andover 01810
(Franciscan Center Community)
Dinneen,John A.,S.J.,'60.....(617) 552-82
885 Centre St., Newton Center 02159
(Barat House)

GYMNASIUM FLOOR REFINISHERS INC.

KEVIN P. MURPHY
71 PROCTOR ST.
BOSTON, MASS. 02119

(617) 427-5080 (Office)
(617) 965-2112 (Residence)

Complete Gym Floor Services — Free Estimates

Complete Sanding
Dress Coating
Game Lining
Floor Repairs

Gym Floor Products Sold From Stock

NEW FLOORS INSTALLED

Call KEVIN P. MURPHY *for Prompt Service*

Massachusetts State Circle Daughters of Isabella

STATE CHAPLAIN
Rev. James Lanergan
P.O. Box 547, Manomet, MA 02345-0547

STATE REGENT
Mrs. Lillian W. Reilly
P.O. Box 784, North Attleboro, MA 02761-0784

STATE VICE REGENT
Mrs. Virginia Corey
16 Harvard Ave., Shrewsbury, MA 01545

STATE PAST REGENT
Mrs. Elaine Leger
20 Farmer Ave., Fitchburg, MA 01420

STATE SECRETARY
Miss Marin Fortune
8 Vernon Court, Newburyport, MA 01950

STATE TREASURER
Miss Theresa Lewis
1791 E. Rodney French Blvd
New Bedford, MA 02744

Motto: *UNITY, FRIENDSHIP, CHARITY, SANCTITY*

Membership open to Roman Catholic Women
16 years of age or over
Twenty-five Circles throughout the State of Massachusetts

DiPerri,James M.,'85.....(617) 648-0220
24 Medford St., Arlington 02174
(St. Agnes)
Dittami,Mark,O.Carm.,'65.....(508) 532-2843
4 Wheatland St., Peabody 01960
(Carmelite Residence)
Diver,Patrick,S.D.B.,'74.....(617) 567-2710
619 Bennington St., East Boston 02128
(St. Dominic Savio High School)
Dodd,Michael,S.S.C.,'61.....(617) 472-1494
310 Adams St., Quincy 02169
(Columban Fathers Mission House)
Doherty,Edward C.,O.S.A.,'57,V. Rev.....(508) 685-1711
35 Essex St., Lawrence 01840
(Holy Rosary)
Doherty,Henry F.,'56.....(617) 826-4303
392 Hanover St., Hanover 02339
(St. Mary of the Sacred Heart)
Doherty,John E.,C.SS.R.,'38.....(617) 445-2600
1545 Tremont St., Roxbury 02120
(Mission Church)
Doherty,Robert G.,S.J.,'60.....(617) 894-3199
319 Concord Rd., Weston 02193
(Campion Residence and Renewal Center)
.....(617) 894-0751
Doherty,Robert J.,'70.....(617) 272-3111
111 Winn St., Burlington 01803
(St. Margaret)
Dolan,Francis H.,O.M.I.,'73.....(508) 458-4380
46 Mt. Washington St., Lowell 01854
(Oblate DeMazenod House)
Dolan,Patrick J.,'68.....(617) 782-5126
321 Market St., Brighton 02135
(St. Columbkille)
Domurat,Thomas S.,'79
Parroquia Nuestra Senora de Fatima
Casilla 919, Santa Cruz, Bolivia
Society of St. James the Apostle
Donahue,Daniel J.,'58,M.A., M.S.
HQ East USFK/EUSA, Youngsan APO, SF 96301-0009
(Office of the Command Chaplain)
Donahue,Joseph F.,S.V.D.,'42.....(508) 683-1193
231 Broadway, Methuen 01844
(St. Monica)
Donahue,Richard T.,'68.....(617) 522-0650
365 Centre St., Jamaica Plain 02130
(Blessed Sacrament)
Donelin,John M.,'40.....Retired.....(617) 337-0380
1199 Commercial St., East Weymouth 02189
(Immaculate Conception)
Donelin,Paul F.,'47,Rev. Msgr., Ph.D.,M.A.....(617) 933-4130
138 Cambridge Rd., Woburn 01801
(St Barbara)
Donlon,William J.,'37.....Retired.....(508) 653-5113
19 Eliot St., So. Natick 01760
(Sacred Heart)
Donnelly,John J.,O.M.I.,'25.....(508) 851-7258
486 Chandler St., P.O. Box 419, Tewksbury 01876
(Oblate Mission House and Residence)
Donohoe,Thomas P.,'52.....(508) 369-3940
187 East St., Carlisle 01741
(St. Irene)
Donohue,John F.,O. Carm.,'48.....(617) 532-2843
95 Maple St., Malden 02148
Donovan,Charles F.,S.J.,'43.....(617) 552-8200
Chestnut Hill 02167
(Jesuit Community at Boston College)
Donovan,David I.,S.J.,'68.....(617) 524-9328
35 Creighton St., Jamaica Plain 02130
(Arrupe House)
Donovan,Francis J.,S.J.,'42.....(617) 266-7233
761 Harrison Ave., P.O. Box 799, Boston 02117-0799
(Jesuit Provincial Curia Community)
.....(617) 536-5604
Donovan,James,C.S.P.,'68.....(617) 742-4460
5 Park St., Boston 02108
(Paulist Residence)
Donovan,Jeremiah J.,S.J.,'42.....(617) 552-8200
Chestnut Hill 02167
(Jesuit Community at Boston College)
Donovan,John F.,'43.....(617) 341-6110
39 South St., Stoughton 02072
(Our Lady Of The Rosary)
Donovan,John L.,'54.....Sick Leave
Donovan,Joseph F.,'53.....(508) 586-1295
917 Montello St., P.O. Box 3025, Brockton 02401
(St. Margaret)
Donovan,Thomas P.,S.J.,'44.....(617) 536-8440
761 Harrison Ave., Boston 02118
(Immaculate Conception)
Doocey,Michael F.,'52,M.Ed., M.A.....(617) 244-0558
270 Elliot St., Newton 02164
(Mary Immaculate of Lourdes)
Dooher,John A.,'69.....(617) 268-1230
9 F St., South Boston 02127
(St. Augustine)
Director: Spiritual Development.....(617) 254-6468
Doolan,Vincent P.,'80.....(617) 547-3455
45 Alewife Brook Parkway, Cambridge 02140
(Immaculate Conception)
Chaplain: Matignon High School.....(617) 354-8895
Doonan,John A.,'52.....Unassigned
Dorgan,Gerard L.,'58,M.A.....(617) 254-2610
197 Foster St., Brighton 02135
(St Clement's Hall)
Cardinal's Liaison: Charismatic Renewal.....(617) 891-3592
Dorsey,John P.,S.J.,'42.....(617) 894-0751
319 Concord Rd., Weston 02193
(Campion Residence and Renewal Center)

Doucet,David A.,'69.....(617) 625-0029
25 Arlington St., Somerville 02145
(St. Benedict)
Dougherty,Terence,O.C.D.,'63.....(617) 787-5056
166 Foster St., Brighton 02135
(Discalced Carmelite Monastery)
Douglas,Edward T.,S.J.,'32.....(617) 894-0751
319 Concord Rd., Weston 02193
(Campion Residence and Renewal Center)
Downey,Joseph J.,'45.....(617) 479-7810
556 Washington St., Quincy 02169
(St. Joseph)
Doyle,Daniel J.,'48.....(508)468-2337
50 Union St., So. Hamilton 01982
(St. Paul)
Doyle,John L.,'52.....(508) 586-4840
335 Main St., Brockton 02401
(St. Patrick)
Doyle,John,,O.F.M.,'76.....(617) 542-6440
100 Arch St., P.O. Box 2278, Boston 02107
(St. Anthony Shrine)
Doyle,Lawrence J.,'45.....(508) 683-9416
118 South Broadway, Lawrence 01843
(St. Patrick)
.....(617) 944-5988
Doyle,Michael J.,'85.....(617) 268-1230
9 F St., South Boston 02127
(St. Augustine)
Doyle,Robert M.,'49.....(617) 625-3322
100 Temple St., Somerville 02145
(St. Polycarp)
Doyle,Walter J.,'40.....Retired.....(617) 438-4954
3 Gracewood Rd., Stoneham 02180
Doyle,William F.,S.J.,'53.....(617) 267-1008
300 Newbury St., Boston 02115
(Loyola House)
Dozois,Charles,O.M.I.,'36.....(508) 454-5681
981 Varnum Ave., Lowell 01854
(D'Youville Manor)
.....(617) 787-0008
Drennan,Lawrence J.,'61.....(617) 259-8364
142 Lincoln Rd., P.O. Box 234, South Lincoln 01773
(St. Joseph)
Driscoll,Arthur J.,'52,M.Sc., M.Div.....(508) 683-8922
198 Haggertt's Pond Rd., Andover 01810
(St. Robert Bellarmine)
Driscoll,Daniel A.,S.V.D.,'38.....(617) 267-5143
104 Beacon St., Boston 02116
(Divine Wor Missionaries House of Studies)
Driscoll,John M.,O.S.A.,'51.....(508) 837-5141
North Andover(Our Mother of Good Counsel 01845
Monastery, Merrimack College)
Driscoll,Joseph J.,'79.....(617) 235-0045
9 Glen Rd., Wellesley Hills, Wellesley 02181
(St. John the Evangelist)
Driscoll,Nicholas J.,'69.....(617) 396-2232
51 Winthrop St., Medford 02155
(Sacred Heart)
Driscoll,Richard A.,'55.....(508) 887-5505
17 Prospect St., P.O. Box 258, Topsfield 01983
(St. Rose of Lima)
Driscoll,Walter L.,'57
14 Strawberry Hill Lane, Danvers 01923
Retired: U.S.Navy
Drury,George L.,S.J.,'52.....(617) 894-3199
319 Concord Rd., Weston 02193
(Campion Residence and Renewal Center)
.....(617) 894-0751
Dubois,Yvon,A.A.,'53.....(617) 783-0400
330 Market St., Brighton 02135
(Assumptionist Center)
Dudink,Edward,S.V.D.,'46.....(617) 585-2460
Box M, Duxbury 02331
(Miramar Retreat Center)
Duffy,Aidan,O.F.M.,'56.....(617) 542-6440
100 Arch St., P.O. Box 2278, Boston 02107
(St. Anthony Shrine)
Duffy,George A.,S.J.,'55.....(617) 436-3900
150 Morrissey Blvd., Dorchester 02125
(B.C. High)
Duffy,Joseph P.,S.J.,'57.....(617) 552-8200
Chestnut Hill 02167
(Jesuit Community at Boston College)
Duffy,William J.,S.J.,'31.....(617) 536-4548
30 St. Cecilia St., Boston 02115
(St. Cecilia)
Dufour,George J.,'70.....(617) 729-1858
1004 Main St., Winchester 01890
(Immaculate Conception)
Dufour,Louis C.,'58.....Unassigned
P.O. Box 815, Seabrook, NH 03874
Duggan,Charles T.,'44.....Retired.....(617) 488-5444
38 Boston Ave., Medford 02155
(St. Raphael)
Dungan,Cormac,O.F.M.,'41.....(617) 542-6440
103 Arch St., Boston 02107
(St. Anthony Residence)
Dunn,Daniel F.,'31.....Retired.....(617) 268-3333
130 Dorchester St., South Boston 02127
(Marian Manor)
Dunne,John V.,S.S.C.,'40.....(617) 472-1494
310 Adams St., Quincy 02169
(Columban Fathers Mission House)
Duperry,Irenee,S.M.,'28.....(508) 686-3984
22 Plymouth St., Methuen 01844
(St. Theresa)
Dupont,Georges,O.M.I.,'43.....(508) 458-4380
46 Mt. Washington St., Lowell 01854
(Oblate De Mazenod House)

Duquette,Delphis O.,'46.....Retired.....(617) 547-4235
31 Buckingham St., Cambridge 02138
(St. Peter)
Durant,Michael J.,'33,Rev. Msgr.....Retired.....(617) 329-9575
262 Needham St., Dedham 02026
(St. Susanna)
Dwyer,Kevin F.,O.S.A.,'62.....(508) 837-5000
North Andover (Our Mother of Good Counsel 01845
Monastery, Merrimack College)
Dwyer,Leo V.,'32.....Retired
44 Allston St., Allston 02134
Dwyer,Robert J.,'79.....(617) 769-2522
650 Nichols St., Norwood 02062
(St. Timothy)
Dwyer,Thomas A.,'38.....Retired.....(508) 774-7575
90 Forest St., Danvers 01923
(St. Richard)
Dzuban,Giles,O.C.D.,'44.....(617) 787-5056
166 Foster St., Brighton 02135
(Discalced Carmelite Monastery)

E

Earley,Philip B.,'74,S.T.M., J.D.....(508) 692-6353
107 North Main St., Westford 01886
(St. Catherine)
Director of Legalization.....(617) 723-9078
Ecker,George,C.S.S.,'36.....(617) 647-0005
554 Lexington St., Waltham 02154
(St. Joseph Hall)
Edwards,John G.,'50.....(508) 683-1193
231 Broadway, Methuen 01844
(St. Monica)
Edyvean,Walter J.,'64,S.T.D.....(617) 254-2610
127 Lake St., Brighton 02135
(Peterson Hall)
Egan,Harvey D.,,S.J.,'69.....(617) 522-8200
Chestnut Hill 02167
(Jesuit Community at Boston College)
Ekka,Valentine,S.J.,'85.....(617) 522-8200
Chestnut Hill 02167
(Jesuit Community at Boston College)
Eller,Hugh,O.F.M.,'53.....(617) 542-6440
100 Arch St., Box 2278, Boston 02107
(St. Anthony Shrine)
Elliot,James,O.S.A.,'55.....(508) 685-1111
300 Haverhill St., Lawrence 01840
(St. Mary-Immaculate Conception)
Elliott,Thomas,C.S.C.,'67.....(617) 592-6914
215 Maple St., Lynn 01904
(St. Pius)
Staff Chaplain: University Hospital, Boston..(617) 638-7888
Elya,John A.,B.S.O.,'52,Most Rev.....(617) 323-5242
7 V.F.W. Parkway, Roslindale 02131
(Annunciation Cathedral-Melkite Diocese)
Emerson,George F.,'56
3211 4th St., N.E., Washington, D.C. 20017
(Secretariat for Latin America)
Society of St. James the Apostle
English,William J.,'60.....(617) 364-9500
43 Maple St., Hyde Park 02136
(Most Precious Blood)
Enright,Edward J.,O.S.A.,'73.....(508) 685-1111
300 Haverhill St., Lawrence 01840
(St. Mary-Immaculate Conception)
Erikson,Richard M.,'85.....Study
1909 Harriman Lane –2, Redondo Beach, CA 90278
Espinosa,Donald,A.A.,'71.....(617) 783-0400
330 Market St., Brighton 02135
(Assumptionist Center)
Evans,George P.,'77,S.T.D.....(617) 254-2610
127 Lake St., Brighton 02135
(Peterson Hall)
Evich,Paul J.,O.S.B.,'51.....(617) 749-2155
16 Hull St., Hingham 02043
(Glastonbury Abbey)

F

Facey,Paul W.,S.J.,'35.....(617) 267-1008
300 Newbury St., Boston 02115
(Loyola House)
Fagan,Joseph K.,'67.....(617) 328-8666
386 Hancock St., N. Quincy 02171
(Sacred Heart)
Fagone,Benedict,O.F.M.Conv,'67.....(617) 889-0261
163 Chestnut St., Chelsea 02150
(St. Stanislaus)
Fahey,James L.,'59,M.S.L.S.....(617) 889-5500
558 South Ave., Weston 02193
(Pope John XXIII National Seminary)
Fahey,Joseph R.,S.J.,'68.....(617) 436-3900
150 Morrissey Blvd., Dorchester 02125
(B.C. High)
Fairbairn,Frank E.,'69.....(617) 266-2635
70 St. Stephen St., Boston 02115
(St. Ann)
Falardi,Angelo,F.D.P.,'85.....(617) 569-2100
111 Orient Ave., East Boston 02128
(Don Orione Home)
Fallon,Francis H.,S.S.J.,'45.....(617) 665-1519
81 Mt. Vernon Ave., Melrose 02176
Fallon,John F.X.,'58.....(617) 232-9500
150 S. Huntington Ave., Jamaica Plain 02130
(Chaplain: VA Medical Center)
Fallon,John J.,'46.....(508) 772-2414
31 Shirley St., Ayer 01432
(St. Mary)

Fallon,Joseph M.,S.J.,'53.....(617) 552-8200
Chestnut Hill 02167
(Jesuit Community at Boston College)
Fanning,Patrick F.,SS.CC.,'83.....(617) 698-2933
575 Eliot St., Milton 02186
(Our Lady Queen of Peace Residence)
Faretra,Albert M.,'86.....(508) 699-8543
227 South St.,P.O. Box 1745, Plainville 02762
(St. Martha)
Farrell,John E.,'62,S.T.D., M.A.....(617) 254-2610
127 Lake St., Brighton 02135
(St. John's Hall)
Faugno,Valerian,O.F.M.,'58.....(617) 567-1223
404 Sumner St., East Boston 02128
(Our Lady of the Assumption)
Fay,Miles L.,S.J.,'53.....(617) 522-8200
Chestnut Hill 02167
(Jesuit Community at Boston College)
Fay,Robert D.,'67,M.Div.....Sick Leave
Dogwood Circle 5A, Rockland 02370
Fay,William P.,'74,Ph.D.(Cand.).....(617) 254-2610
197 Foster St., Brighton 02135
(St. Clement's Hall)
Fazio,Angelo,'66.....(617) 436-2625
45 Stanton St., Dorchester 02124
(St. Matthew/Haitian Community Apostolate)
Fee,James M.,O.M.I.,'71.....(508) 459-7829
517 Moody St., Lowell 01854
(Hispanic Center)
Feeley,Michael J.,S.M.A.,'41.....(617) 326-3288
337 Common St., Dedham 02026
(African Mission House)
Feeney,John T.,'34,S.T.D.....(617) 449-3159
21 Livingston Circle, Needham 02192
Feeney,Michael,O.F.M.,'48.....(617) 542-6440
100 Arch St., P.O. Box 2278, Boston 02107
(St. Anthony Shrine)
Fennell,Joseph G.,S.J.,'45.....(508) 369-3778
70 Monument Sq., Concord 01742
(St. Bernard)
Ferigle,Salvador M.,'57,S.T.D.....(617) 354-3204
25 Follen St., Cambridge 02138
(Prelature of the Holy Cross and Opus Dei)
Fernandez,Gary D.,'85.....(508) 256-2374
25 North Road, Chelmsford 01824
(St. Mary)
Fernz,John E.,'61.....(508) 384-3373
130 South St., Wrentham 02093
(St. Mary)
Chaplain: Wrentham State School
Ferrara,John,O.M.V.,'82.....(617) 698-6785
65 Father Carney Dr., Milton 02186
(St. Joseph Novitiate House)
Ferraro,Michael M.,'68.....(617) 598-4907
9 South Common St., Lynn 01902
(St. Mary)
Ferreira,Alfonse,O.F.M.,'72.....(617) 593-6125
38 Michigan Ave., Lynn 01902
(Franciscan Community)
.....(617) 592-7396
Ferreira,Jose S.,'56.....(508) 681-9080
125 Chestnut St., Lawrence 01841
(SS. Peter and Paul)
Fichtner,Robert C.,'55.....(617) 767-0605
153 South Franklin St., Holbrook 02343
(St. Joseph)
Figlia,Sidney,S.D.B.,'68.....(617) 426-9465
300 Tremont St., Boston 02116
(Don Bosco Technical High School)
Fillion,Normand,O.M.I.,'50.....(508) 454-7783
725 Merrimack St., Lowell 01854
(St. Jean Baptiste)
Finegan,Paul J.,'70.....(508) 454-5143
374 Stevens St., Lowell 01851
(St. Margaret)
Fink,Peter E.,S.J.,'69.....(617) 547-5310
6 Sumner Rd., Cambridge 02138
(Weston Jesuit Community)
Finn,Alfred E.,'55.....(617) 698-2507
432 Adams St. Milton 02186
(St. Agatha)
Chaplain: Long Island Hospital.....(617) 328-1371
Finn,Daniel J.,'72.....(617) 265-1132
309 Bowdoin St., Dorchester 02122
(St. Peter)
Finn,Joseph,O.F.M.,'83.....(617) 542-6440
100 Arch St., P.O. Box 2278, Boston 02107
(St. Anthony Shrine)
Finn,Seamus,O.M.I.,'76.....(508) 453-3962
159 Moore St., Lowell 01852
(Sacred Heart)
Finnegan,John T., Jr.,'60,J.C.D., M.A.....(617) 547-4235
31 Buckingham St., Cambridge 02138
(St. Peter)
Finnegan,Thomas J., Jr.,'51,Rev. Msgr.....(617) 696-6688
350 Reedsdale Rd., Milton 02186
(St. Elizabeth)
Finneran,William F.,S.J.,'36.....(617) 894-0751
319 Concord Rd., Weston 02193
(Campion Residence and Renewal Center)
Fitzgerald,Cyril Thomas,O.Carm.,'47.....(617) 436-7097
61 Grampian Way, Dorchester 02125
Fitzgerald,Gerald J.,'73
7625 North High St., Columbus, Ohio 43085
(Pontifical College Josephinum
Fitzgerald,John F.,'59.....(617) 324-4941
10 Fellsway East, Malden 02148
(Immaculate Conception)

Fitzgerald,Richard W.,'87.....(508) 531-0002
17 Chestnut St., Peabody 01960
(St. John the Baptist)
Fitzpatrick,John P.,'60.....(508) 875-3617
95 Bethany Rd., Framingham 01701
(Deaf Community Center)
Flagg,Robert W.,'65,M.Div., M.S.....(617) 254-2610
197 Foster St., Brighton 02135
(St. Clement's Hall)
Flaherty,Charles B.,S.S.C.,'50,M.A.....(617) 323-4410
4750 Washington St., West Roxbury 02132
(St. John Chrysostom)
Flaherty,Daniel E.,'70.....(617) 893-0330
51 Hall St., Waltham 02154
(St. Charles Borromeo)
Flaherty,Edward B.,'37.....(617) 523-1861
60 Wm. Cardinal O'Connell Way, Boston 02114
(Regina Cleri)
Director: Regina Cleri Residence
Flaherty,Joseph A.,O.S.A.,'43.....(508) 837-5000
North Andover (Our Mother of Good Counsel 01845
Monastery, Merrimack College)
Flanagan,James,C.S.S.,'50.....(617) 899-0469
311 River St., Waltham 02154
(Sacred Heart)
Flanagan,James H.,'52.....Lend-Lease
809 N. Agnes St., Kansas City, Mo. 64109
(St. Francis Seraphic Monastery)
Flanagan,Joseph F.X.,S.J.,'59.....(617) 552-8200
Chestnut Hill 02167
(Jesuit Community at Boston College)
Flannagan,Bruce G.,'78.....(508) 531-1480
136 Lynn St., Peabody 01960
(St. Ann)
Flater,Gerald,O.M.I.,'57.....(508) 851-7258
486 Chandler St., P.O. Box 419, Tewksbury 01876
(Oblate Mission House and Residence)
Flatley,Brian M.,'66.....(508) 897-2171
One Percival St., Maynard 01754
(St.'Bridget)
Flaucher,Joseph W.,S.J.,'61.....(508) 283-0013
Eastern Point, Gloucester 01930
(Gonzaga, Eastern Point Retreat House)
Flavin,James A., Jr.,'87.....(617) 265-0100
1048 Dorchester Ave., Dorchester 02125
(St. William)
Fleck,Richard A.,O.P.,'55,D. Min.....(508) 785-0124
20 Glen St., Box 370, Dover 02030
(St. Stephen Priory)
Fleming,Austin H.,'73.....(617) 266-2635
70 St. Stephen St., Boston 02115
(St. Ann)
Fleming,David J.,O.F.M.,'43.....(617) 542-6440
103 Arch St., Boston 02107
(St. Anthony Residence)
Fleming,Thomas F.,S.J.,'42.....(617) 552-8200
Chestnut Hill 02167
(Jesuit Community at Boston College)
Fleming,Thomas J.,'59.....(617) 593-2544
174 Humphrey St., Swampscott 01907
(St. John the Evangelist)
Floyd,Gregory,O.S.B.,'68.....(617) 631-0086
85 Atlantic Ave., Marblehead 01945
(Our Lady, Star of the Sea)
Fluet,Henry,S.M.,'35.....(508) 683-9374
209 Lawrence St., Methuen 01844
(Chaplain: Sisters of the Presentation of Mary)
Flynn,Arthur C.,'52.....(617) 944-0490
186 Woburn St., Reading 01867
(St. Agnes)
Flynn,George R.,'56,M.Div., M.S.
Producciones Santiago Apostol,
Apartado 18-1025, Miraflores 18, Lima, Peru
Society of St. James the Apostle
Flynn,James B.,'64,S.T.L., Ph.D., M.Ed.....(508) 429-4427
8 Church St., Holliston 01746
(St. Mary)
Flynn,John H.,'55,M.A., M.Th.....(617) 334-2367
112 Chestnut St., Lynnfield 01940
(St. Maria Goretti)
Flynn,Joseph D.,'62.....(508) 588-7766
210 Central St., East Bridgewater 02333
(St. John)
Flynn,Robert G.,'53.....(617) 734-0444
5 Linden Place, Brookline 02146
(St. Mary of the Assumption)
Flynn,William C.,'45.....(617) 878-0160
403 Union St., Rockland 02370
(Holy Family)
Fogarty,John J.,'40.....Retired.....(617) 268-3333
130 Dorchester St., South Boston 02127
(Marian Manor)
Foley,Daniel R.,'42.....Retired.....(617) 723-5725
60 Wm. Cardinal O'Connell Way, Boston 02114
(Regina Cleri)
Foley,Gerald J.,'55.....(617) 963-1327
1026 North Main St., Randolph 02368
(St. Bernadette)
Foley,James D.,'60.....(508) 443-2647
160 Concord Rd., P.O. Box P, Sudbury 01776
(Our Lady of Fatima)
Foley,James J.,'78.....(617) 325-4865
1689 Centre St., West Roxbury 02132
(Holy Name)
Foley,Jeremiah F.,'31,Rev. Msgr.....Retired.....(617) 742-7544
60 Wm. Cardinal O'Connell Way, Boston 02114
(Regina Cleri)
Foley,John E.,'40.....Retired.....(617) 244-0608
1529 Washington St., Newton 02165
(St. Bernard)

Foley,John F.,S.J.,'58.....(508) 283-00
Eastern Point, Gloucester 01930
(Gonzaga, Eastern Point Retreat House)
Foley,John I.,'41.....Retir
55 Iroquois Blvd., P.O. Box 98, South Yarmouth 02664-000
Foley,John J.,'48.....(617) 963-13
1026 North Main St., Randolph 02368
(St. Bernadette)
Foley,John P.,S.J.,'36.....(617) 536-84
761 Harrison Ave., Boston 02118
(Immaculate Conception)
Foley,John T.,'58.....(508) 879-80
863 Central St., Framingham 01701
(St. Patrick's Manor)
Foley,Thomas C.,'57.....(617) 696-01
29 St. Mary's Rd., Milton 02187
(St. Mary of the Hills)
Foley,Thomas S.,'86.....(617) 729-82
50 Ridge St., Winchester 01890
(St. Eulalia)
Foley,William B.,'24,Rev. Msgr.....Retir
P.O. Box 249, Newbury, N.H. 03255
Ford,John E.,S.T.,'74.....(617) 542-56
75 Union Park St., Boston 02118
(Cathedral of the Holy Cross)
Holy Trinity, South End, Boston.....(617) 426-61
Ford,Stephen M.,M.S.,'86.....(508) 356-31
315 Topsfield Rd., Ipswich 01938
(National Shrine of Our Lady of LaSalette)
Forry,Thomas P.,'68
18th Airborne Replacement Detachment 28307-5000
Fort Bragg, NC
U.S. Army Chaplain
Forster,William J.,'54,Rev. Msgr., S.T.D.....(617) 389-04
20 Giedhill Ave., Everett 02149
(St. Therese)
Fortier,Theodore L.,A.A.,'53.....(617) 773-10
21 Gay St., Quincy 02169
(St. John the Baptist)
Chaplain:Quincy City Hospital
Fortin,Ernest,A.A.,'49.....(617) 923-12
125 Coolidge St., Watertown 02172
(Faculty-Boston College)
Fortin,Robert,A.A.,'58.....(617) 783-04
330 Market St., Brighton 02135
(Assumptionist Center)
Foster,Michael Smith,'80,M.Div., M.A., J.C.L....(617 648-250
201 Lake St., Arlington 02174
(St. Jerome)
Fountain,Robert J.,'55.....(617) 762-60
547 Washington St., Norwood 02062
(St. Catherine of Siena)
Foye,Harold J.,C.S.P.,'46.....(617) 742-44
5 Park St., Boston 02108
(Paulist Residence)
Francis,Paul R.E.,'41,S.T.D., J.C.B....Retired...(617) 227-53
60 Wm. Cardinal O'Connell Way, Boston 02114
(Regina Cleri)
Francis,William C.,'58.....(617) 445-95
1 Lingard St., Dorchester 02125
(St. Paul)
Franz,Paul R.,'54.....(508) 881-11
Esty St., Ashland 01721
(St. Cecilia)
Fraser,Gerald C.,'72.....(617) 324-49
10 Fellsway East, Malden 02148
(Immaculate Conception)
Fratic,Joseph P.,'64.....(508) 785-03
30 Center St., P.O. Box 33, Dover 02030
(Church of the Most Precious Blood)
Fratus,James F.,'81.....(508) 263-4
89 Arlington St., P.O. Box 976, W. Acton 01720
(St. Elizabeth of Hungary)
Coordinator: Juvenile Court Chaplains.....(508) 369-72
Frey,Ross S.,B.S.O.,'74.....(508) 683-24
30 East St., Methuen 01844
(St. Basil's Seminary)
Frisoli,John Baptist,O.F.M.,'18.....(617) 742-41
18 N. Bennet St., Box 230, Boston 02113
(St. Christopher Friary)
Frost,Peter J.,'70.....(617) 696-66
350 Reedsdale Rd., Milton 02186
(St. Elizabeth)
Fuir,George R.,S.J.,'45.....(617) 552-82
Chestnut Hill 02167
(Jesuit Community at Boston College)
Furey,John,C.SS.R.,'60.....(617) 445-26
1545 Tremont St., Roxbury 02120
(Mission Church)

G

Gagne,Donald S.,S.M.,'59.....(617) 426-44
27 Isabella St., Boston 02116
(Our Lady of Victories)
Gagne,Ronald G.,M.S.,'71.....(508) 356-31
315 Topsfield Rd., Ipswich 01938
(National Shrine of Our Lady of LaSalette)
Gagnon,Adelard J.,'56.....(617) 567-12
404 Sumner St., East Boston 02128
(Our Lady of the Assumption)
Gagnon,Daniel,O.M.I.,'87.....(508) 459-78
517 Moody St., Lowell 01854
(Hispanic Center)
Gagnon,Henry W.,'64.....Sick Leave.....(508) 774-75
90 Forest St., Danvers 01923
(St. Richard)

OUR ADVERTISERS STAND READY AT ALL TIMES TO MEET YOUR NEEDS

iagnon,Herve J.,O.M.I.,'45.....(508) 458-6346
37 Lee St., Box 1276, Lowell 01853
(St. Joseph the Worker)
iale,Robert V.,'68.....(617) 469-0234
6 Woodcliff Rd., Brookline 02167
(Infant Jesus)
iallagher,David F.,C.S.S.,'59.....(617) 899-6525
554 Lexington St., Waltham 02154
(Bertoni Hall)
iallagher,Edward L., Jr.,'53,M.Div., M.A.....(617) 335-2038
632 Bridge St., North Weymouth 02191
(St. Jerome)
iallagher,Francis L.,'48.....(617) 396-0025
779 Fellsway, Medford 02155
(St. James)
iallagher,Henry E.,O.P.,'36,Ph.D.....(508) 785-0124
20 Glen St., Box 370, Dover 02030
(St. Stephen Priory)
iallagher,John E.,'59,M.Div.....(617) 599-7040
40 Green St., Lynn 01902
(St. Joseph)
iallagher,Thomas J.,S.J.,'70.....(617) 524-2550
57 Orchard St., Jamaica Plain 02130
(James L. Burke House)
iallagher,Timothy,O.M.V.,'79.....(617) 323-8660
85 Brown Ave., Roslindale 02131
(House of Theological Studies)
iallant,Joseph F.,S.M.,'44.....(508) 879-1620
518 Pleasant St.,Framingham 01701
(The Marist House)
iallaro,George.,'74,J.C.O.D.....(617) 969-8957
19 Dartmouth St., W. Newton 02165
(Melkite Diocese of Newton)
iallivan,A. Paul,'43.....Retired.....(617) 545-3481
14 Wigwam Lane, Box 427, N. Scituate 02060
Director: Senior Affairs for Priests
iallogly,Francis X.,O.S.A.,'65.....(508) 475-0050
43 Essex St., Andover 01810
(St. Augustine)
ialvin,Francis X.,O.M.I.,'39.....(508) 851-7258
486 Chandler St., P.O. Box 419, Tewksbury 01876
(Oblate Mission House and Residence)
ialvin,John P.,'68,S.T.D., Th.D.....Study
Catholic University, Washington, DC 20017
(School of Religious Studies)
iardner,George C.,C.SS.R.,'47.....(617) 445-2600
1545 Tremont St., Roxbury 02120
(Mission Church)
iariboldi,Ronald J.,'61,Ph.D.....(617) 593-8047
571 Boston St., West Lynn 01905
(Sacred Heart)
iarland,William T.,O.S.A.,'62.....(617) 547-4235
31 Buckingham St., Cambridge 02138
(St. Peter)
Principal: St. Peter Grammar School.....(617) 547-0101
iarofalo,Kenneth,O.F.M.,'55.....(617) 876-6754
42 Sciarappa St., Cambridge 02141
(St. Francis of Assisi)
iarone,Thomas,O.F.M.,'72.....(617) 595-7978
38 Michigan Ave., Lynn 01902
(Franciscan Community)
iarrity,Francis D.,'56.....(617) 444-3434
1160 Greendale Ave., Needham 02192
(St. Bartholomew)
iarrity,Paul V.,'73.....(508) 459-0561
282 Suffolk St., Lowell 01854
(St. Patrick)
Catholic Center, 52 Colonial Ave.....(508) 454-0151
iaudet,Joseph A.,'57
Parroquia San Pedro, Corrales, Tumbes, Peru
Society of St. James the Apostle
iaudet,Paul,O.M.I.,'78
124 Westford St., Lowell 01851
(Justice and Peace)
iaudette,Edward J.,'52.....(617) 289-2404
500 Revere St., Revere 02151
(St. Theresa-bc-
iaudreau,James E.,'69,M.Ed.....(617) 559-7040
40 Green St., Lynn 01902
(St. Joseph)
Spanish Apostolate: Lynn/Salem Area
iauthier,Joseph D.,S.J.,'44.....(617) 552-8200
Chestnut Hill 02167
(Jesuit Community at Boston College)
iavigan,John J.,O.S.A.,'38.....(508) 837-5000
North Andover (Our Mother of Good Counsel 01845
Monastery, Merrimack College)
iavin,Carney E.,'65.....(617) 782-5126
321 Market St., Brighton 02135
(St. Columbkille)
ieary,Edward P.,'64.....(617) 631-0086
85 Atlantic Ave., Marblehead 01945
(Our Lady, Star of the Sea)
ieary,John W.,O.S.A.,'55.....(508) 685-1711
35 Essex St., Lawrence 01840
(Holy Rosary)
iebbia,Gregory,O.F.M.,'86.....(617) 329-4779
800 Clapboardtree St., Westwood 02090
(Xaverian Brothers High School)
ieegan,John J.,'40,Rev. Msgr.....(617) 884-5660
91 Crest Ave., Chelsea 02150
(Chaplain: Quigley Hospital,Soldiers Home)
ieiger,Damon,'71.....(617) 965-9862
233 Grant Ave., Newton Centre 02159
(St. Gregory Seminary-Melkite Diocese)
ienevive,Frank,O.F.M.,'83.....(617) 567-3215
128 Gove St., East Boston 02128
(Our Lady of Mt. Carmel)

Gentleman,John W.,'87.....(508) 663-3624
45 Talbot St., No. Billerica 01862
(St. Andrew)
Geoghan,John J.,'62.....(617) 899-2611
374 Boston Post Rd., Weston 02193
(St. Julia)
George,David M.,'76.....(508) 586-1428
10 Lebanon St., Brockton 02401
(St. Theresa-Maronite)
George,Francis,O.M.I.,'63,Ph.D., S.T.D.....(617) 787-0008
62 Kirkwood Rd., Brighton 02135
(Oblate Seminary Residence)
Cambridge Ctr. Study of Faith and Culture..(617) 864-5122
Gerbaz,Antonino,O.F.M. Cap.,'38.....(617) 445-7645
10 Magazine St., Roxbury 02119
(St. Patrick)
German,Kenneth N.,'81.....Sick Leave
P.O. Box 594, East Boston 02128
Gerry,Stanislaus T.,S.J.,'44.....(617) 938-0473
22 Central St., Woburn 01801
(St. Joseph)
Ghirlando,Gabriel,S.J.,'66.....(508)468-2337
50 Union St., South Hamilton 01982
(St. Paul)
Giampetro,Lazzarato,C.S.,'89.....(617) 387-0310
38 Oakes St., Everett 02149
(St. Anthony)
Gianni,Vincent J., Jr.,'70.....(508) 686-4050
196 Main St., North Andover 01845
(St. Michael)
Giard,Noel J.,'36.....Retired
8 Ocean Blvd., P.O. Box 1385, Seabrook, N.H. 03874
Gibbons,James M.,'52,M.Ed.....(617) 545-4585
78 Main Hill Rd., No Scituate 02060
(St. Francis Xavier Cabrini)
Gibbons,Thomas J.,S.J.,'60.....(617) 266-7233
761 Harrison Ave., P.O. Box 799, Boston 02117-0799
(Jesuit Provincial Curia Community)
Gick,Francois,S.J.,'80.....(617) 436-3900
150 Morrissey Blvd., Dorchester 02125
(B.C. High)
Giggi,J. Robert,'53.....(508) 653-5505
119 Hartford St., Natick 01760
(St. Linus)
Gilbert,Frederick,O.M.I.,'35.....(508) 851-7258
486 Chandler St., P.O. Box 419, Tewksbury 01876
(Oblate Mission House and Residence)
Gilday,Francis J.,S.J.,'38.....(617) 335-2033
632 Bridge St., North Weymouth 02191
(St. Jerome)
Gill,David H.,S.J.,'67.....(617) 552-8230
885 Centre St., Newton Center 02159
(Barat House)
Gill,James J.,S.J.,'57.....(617) 547-1250
2240 Masachusetts Ave., Cambridge 02140
(Weston Jesuit Community)
.....(617) 547-2568
Gill,Jerome P.,'34.....Retired.....(617) 889-2774
601 Broadway, Chelsea 02150
(St. Rose)
Gill,Joseph F.,O.S.A.,'53.....(508) 686-0727
124 Ames St., Lawrence 01841
(St. Augustine)
Gillespie,C. Kevin,S.J.,'86.....(617) 552-8200
Chestnut Hill 02167
(Jesuit Community at Boston College)
Gillespie,Frank,SS.CC.,'69.....(617) 893-3100
147 Main St., Waltham 02154
(St. Jude)
Gillespie,Jerome F.,'82.....(617) 598-4313
17 Grove St., Lynnfield 01940
(Our Lady of the Assumption)
Gillespie,Thomas M.,'68.....(617) 545-3335
1 Kent St., Scituate 02066
(St. Mary of the Nativity)
Gillis,Edward F.,'46.....(617) 335-2038
632 Bridge St., North Weymouth 02191
(St. Jerome)
Emergency Response Group
Gillis,Francis B.,S.M.A.,'52.....(617) 326-3288
337 Common St., Dedham 02026
(African Mission House)
Gillis,Urban,S.A.,'48.....(508) 583-8357
475 Westgate Dr., Brockton 02401
(Chapel of Our Savior)
Gillon,James A.,S.J.,'74.....(617) 266-7233
761 Harrison Ave., P.O. Box 799, Boston 02117-0799
(Jesuit Provincial Curia Community)
Gilmartin,Daniel J.,'46.....(508) 966-0260
384 Hartford Ave., Bellingham 02019
(St. Brendan)
Gilmartin,Paul P.,S.J.,'62,M.A., S.T.D.....(617) 899-5500
558 South Ave., Weston 02193
(Pope John XXIII National Seminary)
Gilmore,Patrick J.,'48.....(617) 834-4953
591 Ocean St., Box 2607, Ocean Bluffs, 02065
Marshfield (St. Ann's by the Sea)
Ginchereau,Dolor,S.M.,'38.....(508) 485-4084
197 Pleasant St., Marlboro 01752
(Chaplain:Sisters of St. Chretienne)
Giradin,Peter T.,'60
6342 Teal Run Dr., Houston, TX 77035
(Chaplain, VA Medical Center)
Giulietti,Julio,S.J.,'72.....(617) 739-0224
188 Beacon St., Chestnut Hill 02167
(Manresa House)
Glavin,Joseph A.,S.J.,'48.....(617) 552-8200
Chestnut Hill 02167
(Jesuit Community at Boston College)

Gleeson,Francis X.,S.J.,'39.....(617) 552-8200
Chestnut Hill 02167
(Jesuit Community at Boston College)
Gliatta,Ronald,O.F.M.,'77.....(617) 254-2447
284 Foster St., Brighton 02135
(St. Bonaventure Friary)
Glynn,John J.,'51,Rev. Msgr.
Villa Stritch, Via della Nocetta 63
00164 Rome, Italy
Glynn,William F.,'47,Rev. Msgr.....(617) 934-5055
5 Evergreen St., P.O. Box 145, Duxbury 02331
(Holy Family)
Goggin,Gerald,C.S.S.,'46.....(617) 899-6525
554 Lexington St., Waltham 02154
(Bertoni Hall)
Gojuk,Peter,O.M.V.,'81.....(617) 266-5999
1105 Boylston St., Boston 02215
(Our Lady of Grace Seminary)
Golini,Ronald,'68,S.T.L.....(617) 969-8107
233 Grant Ave.,Box 265, Newton 02159
(Melkite Diocese of Newton)
Gomes,Ronald A.,'87.....(508) 452-1506
893 Central St., Lowell 01852
(St. Anthony)
Gonzalez,Roberto O.,O.F.M.,'77,Most Rev.....(617) 647-4179
558 South Ave., Weston 02193
(Pope John XXIII National Seminary)
Good,John B.,M.S.,'44.....(508) 356-3151
315 Topsfield Rd., Ipswich 01938
(National Shrine of Our Lady of LaSalette)
Goodwin,Henry D.,O.Carm.,'34.....(508) 532-2843
4 Wheatland St., Peabody 01960
(Carmelite Residence)
Gori,Peter G.,O.S.A.,'79.....(508) 475-0050
43 Essex St., Andover 01810
(St. Augustine)
Goss,Francis G.,'47.....(617)469-0234
6 Woodcliff Rd., Chestnut Hill 02167
(Infant Jesus)
Chaplain: Faulkner and Mass. Osteopathic Hospitals
Gosselin,Andre,S.M.,'64.....(617) 547-2037
35 Middlesex St., Cambridge 02140
(Our Lady of Pity)
Gosselin,Richard R.,'59.....(508) 462-2724
7 Court St., Newburyport 01950
(Immaculate Conception)
Gosselin,Robert H.,'56.....(508) 372-6044
728 Salem St., South Groveland 01834
(St. Patrick)
Gottin,Pio,O.F.M. Cap.,'48.....(617) 445-7645
10 Magazine St., Roxbury 02119
(St. Patrick)
Gough,Joseph F.,'36.....Retired
12-6 South Meadow Village, Carver 02330
Goulet,Raymond O.,'57.....(617) 396-0432
114 High St., Medford 02155
(St. Joseph)
Gouthro,Arthur F.,S.A.,'69.....(508) 583-8357
475 Westgate Dr., Brockton 02401
(Chapel of Our Savior)
Grady,Charles J.,C.S.S.,'48.....(617) 599-7200
26 Bessom St., East Lynn 01902
(Holy Family)
Graham,Daniel M.,'70.....(617) 436-0310
15 Rita Rd., Dorchester 02124
(St. Brendan)
Graham,Robert E.,S.M.,'50.....(508) 686-7921
321 South Broadway, Lawrence 01843
(Sacred Heart)
Grant,Fredrick A.,'62.....Absent on Leave
Granville,William A.,'43,Rev. Msgr., M.A.....(508) 697-9528
103 Center St., Bridgewater 02324
(St. Thomas Aquinas)
Greaney,Francis M.,'52.....(508) 697-6941
Box 336, Bridgewater 02324
(Chaplain: MCI Bridgewater)
Green,John W.,S.J.,'54.....(617) 894-0751
319 Concord Rd., Weston 02193
(Campion Residence and Renewal Center)
Green,William,C.M.,'55.....(617) 296-4000
2100 Dorchester Ave., Dorchester 02124
(Chaplain: Carney Hospital)
Greer,Joseph T.,'58.....(508) 653-1093
44 East Central St., Natick 01760
(St. Patrick)
Grey,Thomas J.,S.J.,'51.....(617) 552-8200
Chestnut Hill 02167
(Jesuit Community at Boston College)
Griffin,Edmund H.,'35.....Retired.....(508) 583-5834
215 Thatcher St., Brockton 02402
(St. Joseph Manor)
Griffin,Francis J.,S.J.,'39.....(617) 536-8440
761 Harrison Ave., Boston 02118
(Immaculate Conception)
Griffin,James H.,'65.....(617) 625-1904
399 Medford St., Somerville 02145
(St. Ann)
Griffin,Joseph T.,C.S.P.,'46.....(617) 742-4460
5 Park St., Boston 02108
(Paulist Residence)
Grimes,John J.,'71,Ph.D., S.T.M.....(617) 899-5500
558 South Ave., Weston 02193
(Pope John XXIII National Seminary)
Grispino,Francis,S.M.,'56.....(508) 879-1620
518 Pleasant St., Framingham 01701
(The Marist House)

Groden,Michael F.,'65.....(617) 536-4548
30 St. Cecilia St., Boston 02115
(St. Cecilia)
Planning Office for Urban Affairs.....(617) 227-2200
Gross,Richard K.,S.J.,'76.....(508) 470-2046
Phillips Academy, Andover 01810
(Catholic Chaplain's Office)
.....(508) 475-3400x272
Guarcello,Russell V.,'43.....Retired
157 Livoli Ave., Braintree 02184
Guerrette,William J.,'55.....(508) 356-4455
18 Washington St., Ipswich 01938
(St. Stanislaus)
Guessetto,Robert J.,O.S.A.,'79.....(508) 685-1111
300 Haverhill St., Lawrence 01840
(St. Mary-Immaculate Conception)
Guido,Joseph,O.P.,'81.....(508) 785-0124
20 Glen St., Box 370, Dover 02030
(St. Stephen Priory)
Guilmette,Emile R.,S.M.,'57,V. Rev., V.F.....(508) 685-5111
365 Haverhill St., Lawrence 01840
(St. Anne)
Guindon,William G.,S.J.,'50.....(617) 267-1008
300 Newbury St., Boston 02115
(Loyola House)
Guiney,John E.,'47,M.Div.....Retired
Morse Rd., So. Royalston, Athol 01331
Guthrie,Frederick L.,'62,M.Ed.....(508) 745-6303
15 Hawthorne Blvd., Salem 01970
(Immaculate Conception)

H

Haddad,James J.,'58,S.T.D.....(617) 444-0245
1382 Highland Ave., Needham 02192
(St. Joseph)
Hagerty,Francis O.,S.J.,'49.....(617) 436-3900
150 Morrissey Blvd., Dorchester 02125
(B.C. High)
Hajjar,Peter,B.S.O.,'53.....(508) 683-2471
30 East St., Methuen 01844
(St. Basil's Seminary)
Haley,William J.,'52.....(508)*429-4427
8 Church St., Holliston 01746
(St. Mary)
Halleran,Thomas,S.V.D.,'44.....(617) 267-5143
184 Beacon St., Boston 02116
(Divine Word Missionaries House of Studies)
Halpin,James F.,S.J.,'62.....(617) 552-8200
Chestnut Hill 02167
(Jesuit Community at Boston College)
Hamel,J. Thomas,S.J.,'58.....(617) 868-5087
2222 Massachusetts Ave., Cambridge 02140
(Weston Jesuit Community)
Hamilton,William J.,S.J.,'63.....(617) 598-4313
17 Grove St., Lynnfield 01940
(Our Lady of the Assumption)
Hane,Howard S.,'67.....Sick Leave
6135 N. Leader, Chicago, IL 60646
Hanhauser,Martin,O.F.M.,'42.....(617) 542-6440
100 Arch St., P.O. Box 2278, Boston 02107
(St. Anthony Shrine)
Hanlon,James P.,S.J.,'50.....(617) 436-3900
150 Morrissey Blvd., Dorchester 02125
(B.C. High)
Hanlon,John R.,'55.....(617) 749-0587
147 North St., Hingham 02043
(St. Paul)
Hannigan,Daniel H.,'41.....Retired.....(617) 742-1641
60 Wm. Cardinal O'Connell Way, Boston 02114
(Regina Cleri)
Hannon,John Mark,'60.....(617) 438-0960
9 Pomeworth St., Stoneham 02180
(St. Patrick)
Hannon,Joseph,S.D.B.,'73.....(617) 567-2710
619 Bennington St., East Boston 02128
(St. Dominic Savio High School)
Hanrahan,Edward J.,S.J.,'61.....(617) 552-8200
Chestnut Hill 02167
(Jesuit Community at Boston College)
Hardman,Francis J.,'48.....(617) 233-2497
14 Summer St., Saugas 01906
(Blessed Sacrament)
Harkins,Michael J.,'79.....(508) 658-3550
17 Harnden St., Wilmington 01887
(St. Dorothy)
Harmless,J. William,S.J.,'87.....(617) 552-8200
Chestnut Hill 02167
(Jesuit Community at Boston College)
Harrigan,Philip K.,S.J.,'56.....(617) 436-3900
150 Morrissey Blvd., Dorchester 02125
(B.C. High)
Harrington,Daniel J.,S.J.,'71.....(617) 547-0931
12 Linnaean St., Cambridge 02138
(Weston Jesuit Community)
Harrington,James J.,'53.....(508) 526-1263
62 School St., Manchester 01944
(Sacred Heart)
Harrington,John D.,'56.....(617) 944-4900
101 Willow St., Reading 01867
(Austin Preparatory School)
Harrington,Paul V.,'46,Rev. Msgr., J.C.L., P.A.....Retired
.....(617) 666-2087
179 Summer St., Somerville 02143
(St. Catherine of Genoa)
Harrington,Richard L.,'66,M.Div., C.A.E.S.....(617) 479-5400
757 Hancock St., Wollaston 02170
(St. Ann)
Director: Catholic Youth Apostolate.....(617) 472-0333

Hart,Daniel A.,'53,Most Rev., D.D.....(508) 588-4000
235 N. Pearl St., Brockton 02401
(Cardinal Cushing General Hospital)
Hart,James P.,'41.....Retired.....(617) 782-5126
321 Market St., Brighton 02135
(St. Columbkille)
Hart,Peter F.,'36,Rev. Msgr., P.A.....Retired.....(617) 595-7487
215 Maple St., Lynn 01904
(St. Pius V)
Harvey,Wilfred K.,O.M.I.,'63.....(508) 453-6265
184 Highland Ave., Lowell 01851
(Oblate Residence, Special Ministry)
Hassett,Francis D.,O.M.I.,'58.....(508) 458-1474
3 Fayette St., Lowell 01852
(Immaculate Conception)
Havey,Joseph E.,'47,Rev. Msgr.....(617) 325-4865
1689 Centre St., West Roxbury 02132
(Holy Name)
Hawker,James F.,'63,M.A., M.Div.....(617) 328-8666
386 Hancock St., No. Quincy 02171
(Sacred Heart)
Director: Religious Education.....(617) 254-4425
Hazlett,Canisius,C.P.,'36.....(617) 787-0859
201 Washington St., Brighton 02135
(St. Gabriel's Parish Community)
Healey,Charles J.,S.J.,'65,M.A., S.T.D.....(617) 899-5500
558 South Ave., Weston 02193
(Pope John XXIII National Seminary)
Healey,Fergus A.,O.F.M.,'54.....(617) 542-6440
100 Arch St., P.O. Box 2278, Boston 02107
(St. Anthony Shrine)
Healey,Kenneth,S.M.,'70.....(508) 686-7921
321 South Broadway, Lawrence 01843
(Sacred Heart)
Healy,Killian,O. Carm.,'37.....(508) 532-2843
4 Wheatland St., Peabody 01960
(St. Therese Carmelite Chapel)
Healy,Stephen M.,'85,M.Div.....(617) 862-0335
2001 Massachusetts Ave., Lexington 02173
(St. Brigid)
Heery,Cornelius J.,'51.....(617) 328-8666
386 Hancock St., North Quincy 02171
(Sacred Heart)
Hegarty,Daniel P., Jr.,'63,M.Div.....(617) 782-0775
43 Holton St., Allston 02134
(St. Anthony)
Hehir,J. Bryan,'66
3211 4th St., NE, Washington, D.C. 20017
(U.S. Catholic Conference)
Helmick,Raymond G.,S.J.,'63.....(617) 552-8200
Chestnut Hill 02167
(Jesuit Community at Boston College)
Helmick,William M.,'62.....(617) 325-1300
10 St. Theresa Ave., West Roxbury 02132
(St. Theresa)
Hemond,Emile O.,'37.....Retired.....(508) 454-5681
981 Varnum Ave., Lowell 01854
(D'Youville Manor)
Henderson,Paul B.,C.SS.R.,'50.....(617) 445-2600
1545 Tremont St., Roxbury 02120
(Mission Church)
Hendricks,John J.,'52.....(617) 523-1230
24 Clark St., Boston 02109
(St. Stephen)
Executive Secretary: Society of St. James...(617) 742-4715
Hendricks,Scott B.,'86.....(617) 259-8364
75 King St., P.O. Box 2246, Lincoln 01773
(St. Joseph)
Henihan,Charles F.,'36.....Retired.....(617) 963-4141
211 No. Main St., Randolph 02368
(St. Mary)
Hennessey,Joseph M.,'88.....(617) 436-2190
800 Columbia Rd., Dorchester 02125
(St. Margaret)
Hennessey,Robert F.,'78
Parroquia San Pio, Casilla 301, Oruro, Bolivia
Society of St. James the Apostle
Hennessy,John J.,C.SS.R.,'53.....(617) 445-2600
1545 Tremont St., Roxbury 02120
(Mission Church)
Hennigan,Thomas R.,O.S.A.,'64.....(508) 682-6580
215 Bruce St., Lawrence 01841
(Augustinian Community)
Heppler,Richard L.,O.F.M.,'38.....(617) 542-6440
103 Arch St., Boston 02107
(St. Anthony Residence)
Hept,Wilfred,O.F.M.,'44.....(617) 542-6440
100 Arch St., P.O. Box 2278, Boston 02107
(St. Anthony Shrine)
Herlihy,Bernard C.,'43.....Retired.....(617) 547-0399
49 Sixth St., East Cambridge 02141
(Sacred Heart of Jesus)
Hertel,Joseph,O.F.M.,'66.....(617) 542-6440
100 Arch St., P.O. Box 2278, Boston 02107
(St. Anthony Shrine)
Hesnan,Francis,'45.....(612) 282-6810
62 Granger St., Dorchester 02122
(St. Ambrose)
Hession,James J.,'59.....(617) 648-0220
24 Medford St., Arlington 02174
(St. Agnes)
Hever,John J.,'52,M.Ed.....(508) 543-7726
83 Central St., Foxboro 02035
(St. Mary)
Chaplain: Medfield State Hospital.....(508) 359-7312
Hickey,Daniel J.,'59.....(617) 324-0728
297 Main St., Malden 02148
(Sacred Hearts)

Hickey,Gerald J.,'63.....(617) 878-0900
455 Plymouth St., Abington 02351
(St. Bridget)
Hickey,James,S.M.A.,'46.....(617) 326-3288
337 Common St., Dedham 02026
(African Mission House)
Hickey,James F.,'68
Priestly Renewal
Hickey,James M.,S.J.,'39.....(617) 894-075
319 Concord Rd., zWeston 02193
(Campion Residence and Renewal Center)
Hickey,Peter D.,S.J.,'76.....(617) 436-3900
150 Morrissey Blvd., Dorchester 02125
(B.C. High)
Hicks,Alfred J.,S.J.,'66.....(617) 436-3900
150 Morrissey Blvd., Dorchester 02125
(B.C. High)
Higgins,Charles J.,'75.....(617) 328-8666
386 Hancock St., No. Quincy 02171
(Sacred Heart)
Higgins,Charles J.,,'88.....(508) 875-4788
221 Concord St., Framingham 01701
(St. Stephen)
Higgins,Donald,C.S.S.,'64.....(617) 899-0469
311 River St., Waltham 02154
(Sacred Heart)
Higgins,Michael J.,'62.....(617) 846-7400
320 Winthrop St., Winthrop 02152
(St. John)
Higgins,Robert J.,S.J.,'50.....(617) 324-0728
297 Main St., Malden 02148
(Sacred Hearts)
Hill,James B.,S.M.A.,'45.....(617) 326-3288
337 Common St., Dedham 02026
(African Missions House)
Hobbs,Fredrick J.,'35.....Retired
1550 Worcester Rd., Apt. 620 W, Framingham 01710
Hoey,Robert F.,S.J.,'54.....(617) 267-1008
300 Newbury St., Boston 02115
(Loyola House)
Hogan,Cornelius J.,'38.....Retired
4 Farrow Street, Winchester 01890
Hogan,George G.,'74.....(617) 268-1230
9 F St., South Boston 02127
(St. Augustine)
Campus Minister:Emmanuel College/U.Mass.,Boston
Hogan,John J.,O.M.I.,'65.....(508) 458-1474
3 Fayette St., Lowell 01852
(Chaplain: St. John Hospital)
Holland,Joseph I.,S.J.,'61.....(617) 536-8440
761 Harrison Ave., Boston 02118
(Immaculate Conception)
Hollenbach,David,S.J.,'71.....(617) 497-5565
42 Kirkland St., Cambridge 02138
(Weston Jesuit Community)
Horgan,Gerald B.,'48.....(508) 352-2024
94 Andover St., P.O. Box 396, Georgetown 01833
(St. Mary)
Horrigan,Kevin P.,'70.....(617) 324-4941
10 Fellsway East., Malden 02148
(Immaculate Conception)
Hosie,James J.,S.J.,'65.....(617) 436-3900
150 Morrissey Blvd., Dorchester 02125
(B.C. High)
Houle,Norman H.,S.J.,'76.....(617) 267-1008
300 Newbury St., Boston 02115
(Loyola House)
Howard,John W.,S.J.,'68.....(617) 552-8200
Chestnut Hill 02167
(Jesuit Community at Boston College)
Howat,William F.,'59.....(617) 599-7750
12 Orchard St., Lynn 01905
(St. Patrick)
Hughes,Albert C.,'57.....(508) 877-5130
74 School St., Saxonville 01701
(St. George)
Hughes,Alfred C.,'57,Most Rev., S.T.D.....(508) 459-4082
70 Lawrence St., Lowell 01852
(Office of the Bishop)
Residence: 220 Pawtucket St.
Hughes,Charles J.,'74.....(508) 658-4665
126 Middlesex Ave., P.O. Box 397, Wilmington 01887
(St. Thomas of Villanova)
Hunt,Daniel,C.P.,'38.....(617) 787-0859
201 Washington St., Brighton 02135
(St. Gabriel's Parish Community)
Hunt,Michael J.,C.S.P.,'67.....(617) 391-7272
58 Winthrop St., Medford 02155
(Chaplain: Tufts Catholic Center)
Huntress,George G.,'46.....(617) 245-2080
11 Grove St., Wakefield 01880
(Most Blessed Sacrament)
Hurley,Paul W.,'70.....(617) 547-1669
189 Pearl St., Cambridge 02139
(Blessed Sacrament)
Hussey,Thomas F.,S.J.,'43.....(617) 536-8440
761 Harrison Ave., Boston 02118
(Immaculate Conception)
Hyatt,John R.,S.J.,'77.....(617) 524-9328
35 Creighton St., Jamaica Plain 02130
(Arrupe House)
Hyatt,Martin A.,B.S.O.,'84.....(508) 683-2471
30 East St., Methuen 01844
(St. Basil's Seminary)
Hyland,Charles H.,'29,Rev. Msgr.....Retired.....(617) 389-0412
20 Gledhill Ave., Everett 02149
(St. Therese)
Hynes,Francis S.,S.M.A.,'44.....(617) 326-3288
337 Common St., Dedham 02026
(African Mission House)

OUR ADVERTISERS STAND READY AT ALL TIMES TO MEET YOUR NEEDS

I

bach,William D.,S.J.,'59.....(617) 267-1008
300 Newbury St., Boston 02115
(Loyola House)
rwin,Francis X.,'60.....(617) 329-9575
262 Needham St., Dedham 02026
(St Susanna)
Secretary for Social Services.....(617) 482-5440
skrzak,Claude M.,O.F.M.Conv,'31.....(617) 889-0261
163 Chestnut St., Chelsea 02150
(St. Stanislaus)
zzo,Paul F.,S.J., 43.....(617) 894-0751
319 Concord Rd., Weston 02193
(Campion Residence and Renewal Center)

J

Jacques,Roger N.,'78.....(508) 454-0496
221 West Sixth St., Lowell 01850
(St. Louis de France)
Jakul,Vincent A.,'45,Rev. Msgr., A.C.S.W.....(508) 454-5143
374 Stevens St., Lowell 01851
(St. Margaret)
Jahlunas,Albin F.,'48.....(508) 687-7356
94 Bradford St., Lawrence 01840
(St. Francis)
Janko,John,S.D.B.,'78.....(617) 567-2710
619 Bennington St., East Boston 02128
(St. Dominic Savio High School)
Jannetta,Frank,O.F.M.,'78.....(617) 523-2110
14 N. Bennet St, Boston 02113
(St. Leonard)
Jansonis,Alphonse B.,'45
24 Park St., Pocasset 02559
Jayasuriya,Luke,'58.....(508) 372-8537
6 Cottage St., Haverhill 01830
(St. James)
Jeannot,Leandre,'70.....(617) 436-1445
177 Harvard St., Box 307, Dorchester 02124
(St. Leo)
Jedrychowski,Frank,O.F.M.Conv,'73.....(508) 688-7226
30 Trinity St., Lawrence 01841
(Holy Trinity)
Jennings,Henry J.,'62.....(617) 666-4140
264 Washington St., Somerville 02143
(St. Joseph)
Jennings,John J.,'49.....(617) 893-3100
147 Main St., Waltham 02154
(St. Jude)
Jezowski,Anthony C.,'74.....(508) 586-1575
42 Wendell Ave., Brockton 02402
(St. Colman)
Johnson,Arthur D.,O.S.A.,'63.....(508) 475-0050
43 Essex St., Andover 01810
(St Augustine)
Johnson,Harold J.,'49.....(617) 396-0025
779 Fellsway, Medford 02155
(St James)
Johnson,Richard G.,'47.....(508) 922-0113
253 Cabot St., Beverly 01915
(St. Mary, Star of The Sea)
Jordan,Brian,O.F.M.,'93.....(617) 542-6440
100 Arch St., P.O. Box 2278, Boston 02107
(St Anthony Shrine)
Josoma,Stephen S.,'81.....(617) 326-0550
420 High St., Dedham 02026
(St Mary)
Joy,William P.,'72.....Lend-Lease
408 North Charles St., Baltimore, MD 21201
(Basilica of the Assumption Rectory)
Joyal,Rene J.,'52.....(508) 485-0390
26 Broad St., Marlboro 01752
(St. Mary)
Joyce,Fabian,O.F.M.,'43.....(617) 542-6440
103 Arch St., Boston 02107
(St Anthony Residence)
Joyce,Timothy J.,O.S.B.,'59,V. Rev.....(617) 749-2155
16 Hull St., Hingham 02043
(Glastonbury Abbey)
Joyce,William F.,'60.....(617) 361-3443
82 West Milton St., Readville 02136
(St. Anne)
Julian,Mario F.,O.F.M.,'81.....(617) 254-2447
284 Foster St., Brighton 02135
(St. Bonaventure Friary)
Julien,Alfred R.,'33,Rev. Msgr., J.C.D., P.A.Retired(617) 227-5066
60 Wm. Cardinal O'Connell Way, Boston 02114
(Regina Cleri)
Julien Rene E., 43.....(508) 425-4588
Phoenix St., P.O. Box 595, Shirley 01464
(St Anthony)
Jusseaume,John E.,'46.....(617) 843-1332
856 Washington St., So. Braintree 02184
(St. Francis of Assisi)

K

Kane,James J.,S.J.,'75.....(617) 266-7233
761 Harrison Ave., P.O. Box 799, Boston 02117-0799
(Jesuit Provincial Curia Community)
Kane,Joseph M.,'70.....(617) 268-3333
130 Dorchester St., South Boston 02127
(Chaplain Marian Manor)
Kane,Thomas A.,C.S.P.,'75.....(617) 492-1960
3 Phillips Place, Cambridge 02138
(Weston School of Theology)
.....(617) 876-0360

Kane,William P.,S.V.D.,'47.....(617) 585-2460
Box M, Duxbury 02331
(Miramar Retreat Center)
Kavanaugh,Kieran,O.C.D.,'55.....(617) 787-5056
166 Foster St., Brighton 02135
(Discalced Carmelite Monastery)
Keane,John F.,'69,M.Div., M.Ed.Absent on Leave(617) 335-5146
P.O. Box 408, South Weymouth 02190
Keane,John F.,,'65.....(508) 283-0054
60 Prospect St., Gloucester 01930
(St. Ann)
Keane,Thomas F.,'56.....(617) 479-5400
757 Hancock St., Wollaston 02170
(St. Ann)
Kearney,Michael J.,'82.....(617) 567-5776
303 Paris St., East Boston 02128
(Sacred Heart)
Kearney,Philip J.,'36,Rev. Msgr., M.A.....Retired
135 Neponset Ave., Dorchester 02122
Kearns,John P.,'88.....(617) 878-0166
403 Union St., Rockland 02370
(Holy Family)
Keating,James J.,'41,Rev. Msgr.
112 Barrett St., Needham 02192
Keating,Timothy F.,O.S.A.,'38.....(508) 837-5147
North Andover (Our Mother of Good Counsel 01845
Monastery, Merrimack College)
Keefe,Dennis A.,'89.....(617) 889-2774
601 Broadway, Chelsea 02150
(St. Rose)
Keefe,Francis,C.S.S.,'55.....(617) 899-6525
554 Lexington St., Waltham 02154
(Bertoni Hall)
Keefe,Lawrence F.,'52.....Unassigned
Keegan,James M.,S.J.,'71.....(617) 524-2550
57 Orchard St., Jamaica Plain 02130
(James L. Burke House)
Keeley,John A.,'40.....Retired
10618 San Diego Mission Rd., San Diego CA 92108
(Mission San Diego Dealcala)
Keenan,Alexander J.,'76.....Lend-Lease
P.O. Box 706, Clarkesville, GA 30525
(St. Mark)
Keenan,Donald,C.P.,'43.....(617) 324-3720
5 Russell Park, Malden 02148
Keilty,John P.,'41,Rev. Msgr.....(617) 862-0335
2001 Massachusetts Ave., Lexington 02173
(St. Brigid)
Kelleher,Robert N.,'59.....(508) 586-6491
71 E. Main St., Brockton 02401
(St. Edward)
Kelleher,Timothy J.,'71,M.Ed., M.Ch.Sp.....(508) 256-2374
25 North Rd., Chelmsford 01824
(St. Mary)
Kelley,Arnold E.,'56.....(508) 452-4812
158 Mammoth Rd., Lowell 01854
(St. Rita)
Kelley,Charles F.,S.J.,'84.....(617) 436-3900
150 Morrissey Blvd., Dorchester 02125
(B.C. High)
Kelley,Edward J., Jr.,'66
COMNAVAIRPAC, San Diego, CA 92135-5000
(Force Chaplain -Code 013)
Kelley,Edward T.,'68.....(617) 396-4933
441 Fellsway West, Medford 02155
(St. Francis of Assisi)
Kelley,Francis H.,'68.....(617) 479-9200
29 Shed St., Quincy 02169
(St Boniface)
Kelley,John D.,S.J.,'43.....(617) 894-0751
319 Concord Rd., Weston 02193
(Campion Residence and Renewal Center)
Kelley,John W.,S.J.,'36.....(617) 492-3908
15 Avon St., Cambridge 02138
(Weston Jesuit Community)
Kelley,Laurence E.,'60.....(617) 861-3538
3245 ABG/HC Hanscom Air Force Base, Bedford, MA 01731
(Catholic Chaplain)
Kelley,Paul G.,'49.....(617) 729-0055
158 Washington St., Winchester 01890
(St. Mary)
Kelly,Edmund F.,S.J.,'58.....(617) 436-3900
150 Morrissey Blvd., Dorchester 02125
(B.C. High)
Kelly,James T.,'73.....(617) 524-0240
97 South St., Jamaica Plain 02130
(St. Thomas Aquinas)
Kelly,Jerome,O.F.M.,'37.....(617) 542-6440
103 Arch St., Boston 02117
(St. Anthony Residence)
Kelly,John E.,'73.....(617) 767-0605
153 South Franklin St., Holbrook 02343
(St. Joseph)
Kelly,John P.,'45.....(617) 666-4140
264 Washington St., Somerville 02143
(St. Joseph)
Kelly,Michael A.,C.SS.R.,'77.....(617) 325-4865
1689 Centre St., West Roxbury 02132
(Holy Name)
Kelly,Patrick J.,'48.....(508) 358-2985
124 Cochituate Road, Wayland 01778
(St. Ann)
Kelly,Thomas J.C.,S.J.,'48.....(617) 436-3900
150 Morrissey Blvd., Dorchester 02125
(B.C. High)

Kelly,Thomas P.,'70.....(508) 224-3636
State Rd., Box 996, (Manomet) Plymouth 02345
(St. Bonaventure)
Kelly,Vincent J.,C.SS.R.,'39.....(617) 445-2600
1545 Tremont St., Roxbury 02120
(Mission Church)
Kelly,William T.,'88.....Study.....(617) 749-0587
147 North St., Hingham 02043
(St. Paul)
Kenez,Alexander,'83.....(617) 522-9720
146 Forest Hills St., Jamaica Plain 02130
(Christ the King-Ukrainian)
Kenneally,William F.,'53.....(508) 224-3636
State Rd., Box 996, (Manomet) Plymouth 02345
(St. Bonaventure)
Kennedy,Arthur L.,'67,Ph.D.....Lend-Lease.....(612) 647-5394
2115 Summit Ave., St. Paul, Minn. 55105
(College of St. Thomas)
Kennedy,Pacificus,O.F.M.,'30.....(617) 542-6440
103 Arch St., Boston 02107
(St. Anthony Residence)
Kennedy,Robert R.,'66.....(617) 567-0056
63 Moore St., East Boston 02128
(St. Mary, Star of the Sea)
Kennedy,Stanley,M.S.,'70.....(508) 356-3151
315 Topsfield Rd., Ipswich 01938
(National Shrine of Our Lady of LaSalette)
Kennedy,T. Frank,S.J.,'76.....(617) 552-8200
Chestnut Hill 02167
(Jesuit Community at Boston College)
Kennedy,William M.,'87.....(508) 745-6303
15 Hawthorne Blvd., Salem 01970
(Immaculate Conception)
Kenney,James G.,C.SS.R.,'31.....(617) 445-2600
1545 Tremont St., Roxbury 02120
(Mission Church)
Kenney,Joseph W.,'31.....Retired.....(508) 586-4840
335 Main St., Brockton 02401
(St. Patrick)
Kenney,Paul C.,S.J.,'72.....(617) 497-5565
42 Kirkland St., Cambridge 02138
(Weston Jesuit Community)
Kenny,Thomas C.,O.S.A.,'56.....(508) 837-5000
North Andover (Our Mother of Good Counsel 01845
Monastery, Merrimack College)
Keohan,Edward M.,'59.....(508) 744-0631
56 Margin St., Salem 01970
(St. Mary)
Chaplain: Salem Hospital.....(508) 745-9764
Keohane,John J.,'45.....(617) 383-0219
129 South Main St., Conasset 02025
(St Anthony)
Keohane,Mark H.,'29,Rev. Msgr.....Retired
37 Pelton St., West Roxbury 02132
Kerivan,William C.,'48.....(617) 933-0300
280 Main St., Woburn 01801
(St. Charles)
Keyes,Paul T.,'63,M.A.....(508) 774-7575
90 Forest St., Danvers 01923
(St. Richard)
Keyes,Thomas E.,'73.....(617) 488-5444
38 Boston Ave., West Medford 02155
(St. Raphael)
Keymont,Walter F.,'80.....(617) 762-0852
27 St. Joseph Ave., Norwood 02062
(St. Peter)
Chaplain: Archbishop Williams H.S., Braintree(617) 846-3636
Khoury,James,'85.....(508) 685-7233
145 Amesbury St., Lawrence 01841
(St. Anthony-Maronite)
Kidder,Lawrence,O.F.M.,'32.....(617) 542-6440
103 Arch St., Boston 02107
(St. Anthony Residence)
Kiely,Brian R.,'78.....(617) 762-8080
547 Washington St., Norwood 02062
(St. Catherine of Siena)
Kierce,J. Joseph,'43.....(617) 436-2777
35 Virginia St., Dorchester 02125
(St. Kevin)
Kiley,John G.,'70.....(508) 388-0330
67 Friend St., Amesbury 01913
(Sacred Heart)
Kiley,Philip,S.J.,'71.....(617) 444-3434
1180 Greendale Ave., Needham 02192
(St. Bartholomew)
Kilmartin,John,F.D.P.,'86.....(617) 569-2100
111 Orient Ave., East Boston 02128
(Don Orione Home)
Kilroy,Paul E.,'70.....(617) 595-7487
215 Maple St., Lynn 01904
(St. Pius V)
Kilroy,Robert F.,O.M.I.,'40.....(508) 851-7331
1351 Main St., Tewksbury 01876
(St. William)
Chaplain: Tewksbury Hospital
King,Edward F.,'42.....Retired
1 Elmwood Farm Drive, Apt. 217, Hanover 02339
King,Edward L.,'55.....(508) 352-2024
94 Andover St., P.O. Box 396, Georgetown 01833
(St. Mary)
King,Philip J.,'49,S.S.L.....(617) 552-4240
Boston College, Chestnut Hill 02167
(Carney Hall-Room 407)
Kinsella,Charles R.,'65.....(508) 872-4301
Dudley Road, Framingham 01701
(Chaplain: Cushing Hospital)
Kirchmeyer,Robert W.,'52,M.A.....(508) 922-1240
488 Elliott St., Beverly 01915
(St. Alphonsus, Danvers/Beverly)

Kirk,Wilbert R.,O.S.A.,'25.....(508) 837-5289
North Andover (Our Mother of Good Counsel 01845
Monastery, Merrimack College)
Kirke,Eugene K.,2,'62
Villa El Salvador, Padres de Santiago Apostol,
Apartado 18-1025, Miraflores 18, Lima, Peru
Society of St. James the Apostle
Kirwin,William,O.M.I.,'38.....(508) 851-7258
486 Chandler St., P.O. Box 419, Tewksbury 01876
(Oblate Mission House and Residence)
Klein,John Paul,O.M.V.,'89.....(617) 266-5999
1105 Boylston St., Boston 02215
(Our Lady of Grace Seminary)
Klister,Roy M.,'69,Rev.Msgr. MA,S.Lit.L.,JCD...(617) 848-6965
186 Forbes Rd., Braintree 02184
(The Pope John Center)
President:Medical-Moral Research/Ed. Center
Kneizys,Anthony P.,'51.....(617) 445-5681
981 Varnum Ave., Lowell 01854
(D'Youville Manor)
Knopke,Kenneth A.,O.F.M.,'43.....(617) 542-6440
103 Arch St., Boston 02107
(St. Anthony Residence)
Knopke,Roch,O.F.M.,'31.....(617) 542-6440
103 Arch St., Boston 02107
(St. Anthony Residence)
Koen,Stephen A., II,'58,M.Ed.....(617) 729-0055
158 Washington St., Winchester 01890
(St. Mary)
Kolodziej,Michael,O.F.M.Conv,'70.....(508) 668-7226
30 Trinity St., Lawrence 01841
(Holy Trinity)
Kopp,Thomas A.,'72.....(617) 934-5055
5 Evergreen St., P.O. Box 145, Duxbury 02331
(Holy Family)
Kosmoski,David,O.M.V.,'83.....(617) 323-8660
85 Brown Ave., Roslindale 02131
(House of Theological Studies)
Kossak,Michael J.,S.J.,'87.....(617) 337-2171
261 Pleasant St., S. Weymouth 02190
(St. Francis Xavier)
Hospital Chaplain.....(617) 340-8000
Koury,Joseph J.,S.J.,'77.....(617) 868-6568
40 Kirkland St., Cambridge 02138
(Weston Jesuit Community)
Kramer,George C.,'53.....Lend-Lease
Diocese of Orlando Fl, 774 Lindo Lane, North Port St., Lucie
33452
, FL
Krastel,Joseph F.,C.SS.R.,'64,V. Rev.....(617) 445-2600
1545 Tremont St., Roxbury 02120
(Mission Church)

L

LaBrecque,Fredrick,SS.CC.,'67.....(508) 683-1069
216 Lawrence St., Lawrence 01841
(Assumption of the Blessed Virgin)
Labrecque,Robert,S.M.,'47.....(508) 685-5111
365 Haverhill St., Lawrence 01840
(St. Anne)
Labrie,Robert G.,'64.....(617) 592-4246
7 Endicott St., Lynn 01902
(St. Jean Baptiste)
Lacasse,Roland,S.M.,'60.....(508) 686-7921
321 South Broadway, Lawrence 01843
(Sacred Heart)
Lafontaine,James F.,S.J.,'87.....(617) 282-6790
15 Bushnell St., Dorchester 02124
(Jesuit Community)
Lagomarsino,John,S.S.C.,'70.....(617) 472-1494
310 Adams St., Quincy 02169
(Columban Fathers Mission House)
Lahoud,Joseph F.,'59,Rev. Msgr.....(617) 522-0225
61 Rockwood St., Jamaica Plain 02124
(Our Lady of the Cedars of Lebanon-Maronite)
Lajoie,Roland,S.M.,'74.....(508) 879-1620
518 Pleasant St., Framingham 01701
(The Marist House)
Lally,Joachim,C.S.P.,'65.....(508) 687-9432
149 Park St., Lawrence 01841
(Paulist Hispanic Evangelization Leadership Program)
Jovenes Catolicos en Accion
Lambert,James,S.M.,'37.....(617) 426-4448
27 Isabella St., Boston 02116
(Our Lady of Victories)
Lambert,Raymond P.,'55.....(617) 289-1234
250 Revere St.,Revere 02151
(St. Anthony)
Lamond,Augustine B.,O.S.A.,'40.....(508) 837-5000
North Andover (Our Mother of Good Counsel 01845
Monastery, Merrimack College)
Lamond,John J.,O.S.A.,'34.....(508) 837-5154
North Andover (Our Mother of Good Counsel 01845
Monastery, Merrimack College)
Lamoureux,Richard E.,A.A.,'71,V. Rev.....(617) 783-0400
330 Market St., Brighton 02135
(Assumptionist Center)
Lamoureux,Roger E.,O.M.I.,'63.....(508) 458-6316
129 Fourth Ave., Lowell 01854
(Sainte Jeanne d'Arc)
Landrey,Gerard M.,S.J.,'36.....(617) 267-1008
300 Newbury St., Boston 02115
(Loyola House)
Lane,Bernard J.,'60.....(617) 884-0030
59 Nichols St., Chelsea 02150
(Our Lady of Grace)
Lane,James H.,'62.....(617) 436-0310
15 Rita Rd., Dorchester 02124
(St. Brendan)

Lanergan,James F.,'61.....(508) 746-0663
81 Court St., Plymouth 02360
(St. Peter)
Langguth,Laurence C.,S.J.,'40.....(617) 267-1008
300 Newbury St., Boston 02115
(Loyola House)
Langley,Joseph W.,'42.....Retired.....(617) 643-3132
1175 Concord Turnpike, Arlington 02174
(St. Camillus)
Langley,Terence,S.C.J.,'77.....(617) 332-0445
253 Watertown St., Newton 02158
(St. John the Evangelist)
Langlois,Robert,S.M.,'61.....(508) 875-6844
85 Bethany Rd., Framingham 01701
(Chaplain: Fontbonne Hall)
.....(508) 879-1620
Lannan,Paul A.,C.S.P.,'66.....(617) 742-4460
5 Park St., Boston 02108
(Paulist Residence)
Lantagne,William F.,O.M.I.,'37.....(508) 851-7331
1351 Main St., Tewksbury 01876
(St. William)
LaPlante,Philip,S.M.,'48.....(617) 547-2037
35 Middlesex St., Cambridge 02140
(Our Lady of Pity)
Chaplain: Seaport of Boston.....(617) 268-8100
LaRaia,Joseph P.,'46,M.Ed., M.Div., Ph.D.....(508) 692-6353
107 No. Main St., Westford 01866
(St. Catherine)
Larkin,Joseph M.,S.J.,'52.....(617) 552-8200
Chestnut Hill 02167
(Jesuit Community at Boston College)
Larner,James M.,'57.....(617) 298-2460
2223 Dorchester Ave., Dorchester 02124
(St. Gregory)
Larose,Etienne,O.M.I.,'41.....(508) 458-6346
37 Lee St., Box 1276, Lowell 01853
(St. Joseph the Worker)
Latraverse,Armand,S.M.,'34.....(508) 686-7921
Zero Bennington St., Lawrence 01841
(Mary Immaculate Nursing/Restorative Center)
Marist Provincial House.....(617) 864-0436
Laughlin,Joseph R.,S.J.,'57.....(617) 837-3474
11 Farrugut Rd., Marshfield 02050
Laurano,Anthony J.,'50.....(508) 746-0426
313 Court St., Plymouth 02360
(St. Mary)
Lavere,Philip,O.F.M.,'47.....(617) 542-6440
100 Arch St., P.O. Box 2278, Boston 02107
(St. Anthony Shrine)
Lavin,Philip B.,'56.....(617) 329-9575
262 Needham St., Dedham 02026
(St. Susanna)
Lavin,Philip J.,C.SS.R.,'45.....(617) 445-2600
1545 Tremont St., Roxbury 02120
(Mission Church)
Lavoie,Victor C.,'71
Priestly Renewal
Law,Bernard F.,'61,His Eminence.....(617) 782-2544
2101 Commonwealth Ave., Brighton 02135
(Cardinal's Residence)
Lawler,John F.,'45,Rev. Msgr.....(508) 877-5130
74 School St., Saxonville 01701
(St. George)
Lawler,John T.,'43.....Retired.....(508) 663-2215
796 Boston Rd.(Pinehurst), Billerica 01821
(St. Mary)
Lawlor,Francis X.,S.J.,'42.....(617) 894-0751
319 Concord Rd., Weston 02193
(Campion Residence and Renewal Center)
Lawlor,George F.,S.J.,'44.....(617) 552-8200
Chestnut Hill 02167
(Jesuit Community at Boston College)
Lawlor,J. Michael,'73.....(617) 325-1300
10 St. Theresa Ave., West Roxbury 02132
(St. Theresa)
Lawlor,Richard V.,S.J.,'45.....(617) 894-0751
319 Concord Rd., Weston 02193
(Campion Residence and Renewal Center)
Lawson,Harold F.,'59,D.Min.....Sick Leave.....(508) 653-8013
99 Main St., Cochituate 01778
(St. Zepherin)
Lazanski,John J.,O.F.M.,'48.....(617) 542-6440
100 Arch St., P.O. Box 2278, Boston 02107
(St. Anthony Shrine)
Leary,Patrick,O.F.M.,'62.....(617) 542-6440
100 Arch St., P.O. Box 2278, Boston 02107
(St. Anthony Shrine)
Lebel,Guy,S.M.,'39.....(508) 879-1620
518 Pleasant St., Framingham 01701
(The Marist House)
Leberge,Antonio,A.A.,'36.....(617) 783-0400
330 Market St., Brighton 02135
(Assumptionist Center)
LeBlanc,Francis R.,'50.....(617) 566-3131
774 Boylston St., Chestnut Hill 02167
(St. Lawrence)
Director:Vocation Office.....(617) 254-2610
LeBlanc,Harold E.,'61.....(617) 782-5126
321 Market St., Brighton 02135
(St. Columbkille)
LeBlanc,Kenneth A.,'76.....(508) 562-2552
21 Manning St., Hudson 01749
(St. Michael)
LeBlanc,Leo J.,O.M.I.,'67.....(617) 868-3740
63 Cushing St., Cambridge 02138
(Oblate House of Studies)
LeBlanc,Paul J.,'45.....Unassigned

Leclerc,Thomas L.,M.S.,'80.....(617) 547-4880
2254 Massachusetts Ave., Cambridge 02140
(St. John the Evangelist)
Leddy,John,O.M.I.,'51.....(508) 851-7258
486 Chandler St., P.O. Box 419, Tewksbury 01876
(Oblate Mission House and Residence)
Leger,Herbert J.,'33.....Retired.....(617) 227-2517
60 Wm. Cardinal O'Connell Way, Boston 02114
(Regina Cleri)
Lehoullier,Alban,O.M.I.,'29.....(508) 454-5681
981 Varnum Ave., Lowell 01854
(D'Youville Manor)
Leibenguth,Gerald T.,O.S.B.,'72.....(617) 749-2155
16 Hull St., Hingham 02043
(Glastonbury Abbey)
Lemire,Arthur,O.M.I.,'26.....(508) 454-5681
981 Varnum Ave., Lowell 01854
(D'Youville Manor)
Lencewicz,Leonard,O.F.M.,'63.....(508) 376-2621
111 Exchange St., Millis 02054
(St. Thomas the Apostle)
Lenehan,Claude,O.F.M.,'55.....(617) 542-6440
100 Arch St., P.O. Box 2278, Boston 02107
(St. Anthony Shrine)
Lennon,Richard G.,'73.....(617) 734-0444
5 Linden Place, Brookline 02146
(St. Mary of the Assumption)
Assistant to Vicar for Administration.....(617) 254-0100
Leo,David J.,S.J.,'36.....(617) 436-3900
150 Morrissey Blvd., Dorcester 02125
(B.C. High)
Leonard,Clyde A.,'64.....(617) 826-4303
392 Hanover St., Hanover 02339
(St. Mary of the Sacred Heart)
Leonard,Francis B.,'50,M.Div., M.Th.....(617) 289-5268
7 Harrington Ave., Revere 02151
(St. John Vianney)
Leonard,John F.,'55.....(617) 598-4907
8 South Common St., Lynn 01902
(St. Mary)
Leonard,William J.,S.J.,'37.....(617) 552-8200
Chestnut Hill, Boston 02167
(Jesuit Community at Boston College)
Leonard,William T.,'69.....(617) 894-3600
(Chaplain: Metropolitan State Hospital)
Leone,Mark A.,O.F.M.,'40
4 Winslow St., Apt 1310, Arlington 02172
Leotilo,Rocco,C.S.S.,'53.....(617) 647-0005
554 Lexington St., Waltham 02154
(St. Joseph Hall)
Lessard,Anatole,O.M.I.,'44.....(508) 458-6316
129 Fourth St., Lowell 01854
(Sainte Jeanne d'Arc)
Leung,Lucas,O.F.M.,'53.....(617) 350-0083
125 Harrison Ave., GMF Box 1538, Boston 02205-1538
(St. James the Greater-Chinese Apostolate)
.....(617) 542-5044
Lewandowski,Juniper,O.F.M.,'41.....(617) 828-0899
540 Pleasant St., Canton 02021
(Sacred Heart Friary)
Libens,John F.,S.J.,'70.....(617) 864-4463
40 Kirkland St., Cambridge 02138
(Weston Jesuit Community)
.....(617) 868-6568
Lind,Joseph G.,'65,M.Div., B.S., B.A.....(617) 235-1060
502 Washington St., Wellesley 02181
(St. Paul)
Lindsay,Robert E.,S.J.,'60.....(617) 497-0164
15 Hawthorn St., Cambridge 02138
(Weston Jesuit Community)
Linehan,Patrick,O.M.I.,'34.....(508) 851-7258
486 Chandler St., P.O. Box 419, Tewksbury 01876
(Oblate Mission House and Residence)
Linehan,Stephen J.,'75,LCDR, CHC, USNR
USS Forrestal (CV-59), FPO Miami, FL 34080-2730
(Office of Catholic Chaplain)
Linehan,William J.,'36.....Retired.....(617) 720-0651
60 Wm. Cardinal O'Connell Way, Boston 02114
(Regina Cleri)
Linnehan,John J.,'43,Rev. Msgr.....(617) 648-0220
24 Medford St., Arlington 02174
(St. Agnes)
Linse,Henry J.,C.S.S.,'48.....(617) 592-3581
100 Blossom St., Lynn 01902
(St. Francis of Assisi)
Little,Richard P.,'62.....(617) 665-0152
46 Myrtle St., Melrose 02176
(St. Mary of the Annunciation)
Liuima,Francis,S.J.,'45.....(617) 552-8200
Chestnut Hill 02167
(Jesuit Community at Boston College)
Lizio,John R.,'57.....(508) 460-9255
409 Hemenway St., Marlboro 01752
(St. Matthias)
Loeffler,Charles M.,S.J.,'41.....(617) 536-8440
761 Harrison Ave., Boston 02118
(Immaculate Conception)
Logue,Charles D.,'48.....Unassigned
Loiselle,Lucien H.,'49.....(508) 957-3214
1868 Lakeview Ave., Collinsville 01826
(St. Mary of the Assumption)
Loiselle,Maurice,O.M.I.,'72.....(617) 787-0008
62 Kirkwood Rd., Brighton 02135
(Oblate Seminary Residence)
Lombard,Samuel J.,'46.....(508) 774-1958
22 Boston St., Middleton 01949
(St. Agnes)
Long,William A.,'27,Rev. Msgr.....Retired.....(617) 742-8036
60 Wm. Cardinal O'Connell Way, Boston 02114
(Regina Cleri)

Lorenzo,Joseph F.,O.F.M.,'76.....(617) 254-2447
284 Foster St., Brighton 02135
(St. Bonaventure Friary)
Loscocco,Angelo P.,'53.....(508) 686-3311
254 Merrimack St., Methuen 08144
(St. Lucy)
Low,Albert W.,'47,Rev. Msgr.....Retired.....(617) 723-8847
60 Wm. Cardinal O'Connell Way, Boston 02114
(Regina Cleri)
Lowery,Brian S.,O.S.A.,'67.....(508) 685-6002
426 Summer St., North Andover 01845
(Austin Community)
Lucey,Paul T.,S.J.,'48.....(617) 267-1008
300 Newbury St., Boston 02115
(Loyola House)
Lucey,William F.,'51.....(617) 769-2522
650 Nichols St., Norwood 02062
(St. Timothy)
Lucid,Vincent F.,'43.....Retired.....(617) 720-4176
60 Wm. Cardinal O'Connell Way, Boston 02114
(Regina Cleri)
Lukas,Joseph S.,'46.....(508) 356-2212
26 Topsfield Rd., Ipswich 01938
(Sacred Heart)
Luongo,Anthony,O.F.M.,'83.....(617) 232-1262
49 Rawson Rd., Brookline 02146
(St. Francis Friary)
Luongo,Anthony,S.D.B.,'87.....(617) 426-9465
300 Tremont St., Boston 02116
(Don Bosco Technical High School)
Lynch,Daniel,S.M.A.,'73.....(617) 326-3288
337 Common St., Dedham 02026
(African Mission House)
Lynch,Daniel G.,'51.....(508) 746-0663
81 Court St., Plymouth 02360
(St. Peter)
Lynch,John W.,S.M.,'43.....(617) 426-4448
66 Newton St., Waltham 02154
(Maristhill Nursing Home)
Lynch,Leo X.,'56.....(617) 933-1323
80 Elm St., Woburn 01801
(St. Anthony)
Lynch,Robert,O.F.M.,'43.....(617) 542-6440
103 Arch St., Boston 02107
(St. Anthony Residence)
Lynch,Stephen A.,O.F.M.,'55.....(617) 542-6440
100 Arch St., P.O. Box 2278, Boston 02107
(St. Anthony Shrine)
Lyons,James D.,'60.....(508) 774-0340
24 Conant St., Danvers 01923
(St. Mary of the Annunciation)
Lyons,John J.,O.M.I.....(508) 458-1474
3 Fayette St., Lowell 01852
(Immaculate Conception)
Lyons,John P.,'55.....(508) 763-2244
282 Vaughan Hill Rd., Box 40, Rochester 02770
(St. Rose of Lima)
Lyons,Joseph W.,'33,Rev. Msgr.....Retired
3704 Springhill Ave., Mobile, AL 36608
(St. Ignatius Church)

M

MacDonald,Paul V.,'59.....(617) 337-6333
55 Commercial St., Weymouth 02188
(Sacred Heart)
MacDonald,Stirling B.,'88.....(617) 438-0960
9 Pomeworth St., Stoneham 02180
(St. Patrick)
MacDonnell,Martin P.,S.J.,'66.....(617) 266-7233
761 Harrison Ave., P.O. Box 799, Boston 02117-0799
(Jesuit Provincial Curia Community)
MacEwen,Michael W.,'85.....(617) 237-1160
900 Worcester St., Wellesley 02181
(St. James)
MacGeorge,Timothy J.,'87.....(617) 595-7487
215 Maple St., Lynn 01904
(St. Pius the V)
MacGillivray,Arthur A.,S.J.,'44.....(617) 552-8200
Chestnut Hill 02167
(Jesuit Community at Boston College)
MacInnis,John E.,'69.....(617) 491-8400
34 Mt. Auburn St., Cambridge 02138
(St. Paul)
Director:Ecumenical and Interreligious Affairs(617) 868-6585
Mackay,Vincent J.,'38,Rev. Msgr.....Retired.....(617) 523-1861
60 Wm. Cardinal O'Connell Way, Boston 02114
(Regina Cleri)
MacKenzie,William M.,'66.....(508) 533-6500
2 Barber St., Medway 02053
(St. Joseph)
Mackin,Francis C.,S.J.,'54.....(617) 552-8200
Chestnut Hill 02167
(Jesuit Community at Boston College)
MacLeod,Thomas E.,'56.....(508) 531-0002
17 Chestnut St., Peabody 01960
(St. John the Baptist)
MacMillan,Donald A.,S.J.,'72.....(617) 282-6790
15 Bushnell St., Dorchester 02124
(Jesuit Community)
MacMullan,Charles A.,S.J.,'42.....(617) 267-1008
300 Newbury St., Boston 02115
(Loyola House)
St. Mary Church, Boston.....(617) 523-3171
MacPherson,Albert P.,O.S.A.,'74.....(508) 837-5000
North Andover (Our Mother of Good Counsel 01845
Monastery, Merrimack College)
Madden,Stephen J.,'88.....(617) 825-6180
243 Neponset Ave., Dorchester 02122
(St Ann)

Madigan,Arthur R.,S.J.,'77.....(617) 552-8200
Chestnut Hill 02167
(Jesuit Community at Boston College)
Madigan,John,O.M.I.,'77.....(508) 453-3962
159 Moore St., Lowell 01852
(Sacred Heart)
Madison,Martin,S.A.,'62.....(508) 583-8357
475 Westgate Dr., Brockton 02401
(Chapel of Our Savior)
Maffei,Vincent R.,'64,M.Div.,.....(617) 825-6180
243 Neponset Ave., Dorchester 02122
(St. Ann)
Metropolitan Tribunal Office.....(617) 254-9150
Magni,Daniel D.,'78.....(508) 922-5542
552 Cabot St., North Beverly 01915
(St. John the Evangelist)
Maguire,John J.,'40.....Retired.....(617) 523-3651
60 Wm. Cardinal O'Connell Way, Boston 02114
(Regina Cleri)
Maguire,Robert E.,S.J.,'63.....(617) 325-3322
169 Cummins Hwy., Roslindale 02131
(Sacred Heart)
.....(617) 325-6700
Maguire,Thomas H.,'76.....(617) 828-0090
700 Washington St., Canton 02021
(St. John the Evangelist)
Mahan,George S.,S.J.,'40.....(617) 267-1008
300 Newbury St., Boston 02115
(Loyola House)
Mahan,Paul J.,'68.....(617) 436-3590
33 Stanton St., Dorchester 02124
(St. Matthew)
Mahoney,Ambrose J.,S.J.,'51.....(617) 894-0751
319 Concord Rd., Weston 02193
(Campion Residence and Renewal Center)
Mahoney,Daniel J.,'56.....(617) 242-0147
303 Bunker Hill St., Charlestown 02129
(St. Francis de Sales)
Mahoney,Francis J.,S.J.,'44.....(617) 436-3900
150 Morrissey Blvd., Dorcester 02125
(B.C. High)
Mahoney,James F.,'45.....(617) 826-9786
145 Washington St., No. Pembroke 02358
(St. Thecla)
Mahoney,John L.,S.J.,'51.....(617) 436-3900
150 Morrissey Blvd., Dorchester 02125
(B.C. High)
Mahoney,John P.,'48.....(508) 699-8543
227 South St., P.O. Box 1745, Plainville 02762
(St. Martha)
Mahoney,Joseph P.,'35,Rev. Msgr....Retired....(508) 653-1093
44 E. Central St., Natick 01760
(St. Patrick)
Mahoney,Leo R.,'53.....(508) 562-7662
12 Florence St., Hudson 01749
(Christ the King)
Mahoney,Leonard P.,S.J.,'53.....(617) 552-8200
Chestnut Hill 02167
(Jesuit Community at Boston College)
Mahoney,Mark A.,'86.....(617) 245-5770
173 Albion St., Wakefield 01880
(St. Joseph)
Majewski,Stephen,O.F.M.Conv,'34.....(617) 268-4355
655 Dorcester Ave., Dorcester 02127
(Our Lady of Czestochowa)
Makang,Jean Marie,S.J.,'88.....(617) 552-8200
Chestnut Hill 02167
(Jesuit Community at Boston College)
Makarewicz,Sylvester,O.F.M.,'48.....(617) 828-0899
540 Pleasant St., Canton 02021
(Sacred Heart Friary)
Makoul,Solomon,B.S.O.,'60.....(508) 683-2471
30 East St., Methuen 01844
(St. Basil's Seminary)
Malley,James B.,S.J.,'64.....(617) 552-8230
885 Centre St., Newton Center 02159
(Barat House)
Malone,Edward T.,'72.....(617) 884-0030
59 Nichols St., Chelsea 02150
(Our Lady of Grace)
Malone,Richard J.,'72,M.Th., Th.D.....(617) 254-2610
197 Foster St., Brighton 02135
(St. Clement's Hall)
Malone,Richard K.,'62,Rev. Msgr. S.T.L.,S.T.D.(617) 889-5500
558 South Ave., Weston 02193
(Pope John XXIII National Seminary)
Mandile,John J.,S.J.,'57.....(617) 894-0751
319 Concrod Rd., Weston 02193
(Campion Residence and Renewal Center)
Mankowski,Paul V.,S.J.,'87.....(617) 497-5565
42 Kirkland St., Cambridge 02138
(Weston Jesuit Community)
Mann,Charles F.,'73.....Unassigned
Manning,Brian F.,'74.....Sick Leave
Manning,Joseph H.,'61
3245 ABG/HC, Hanscom AFB, MA 01731
(Chaplain Installation Staff)
Manning,Joseph M.,S.J.,'44.....(617) 894-0751
319 Concord Rd., Weston 02139
(Campion Residence and Renewal Center)
Manning,Paul F.,'67
Chaplain: Billerica and East Cambridge Jails
Manning,Robert E.,S.J.,'67,Very Rev.....(617) 266-7233
761 Harrison Ave., P.O. Box 799, Boston 02117-0799
(Jesuit Provincial Curia Community)
Manning,Thomas D.,O.M.I.,'35.....(508) 851-7208
486 Chandler St., P.O. Box 419, Tewksbury 01876
(Oblate Mission House and Residence)

Mansfield,John L.,'53.....(508) 586-4880
103 N. Main St., P.O. Box 427,W. Bridgewater 02379
(St. Ann)
Manton,Joseph E.,C.SS.R.,'29.....(617) 445-2600
1545 Tremont St., Roxbury 02120
(Mission Church)
Manz,Michael J.,'79.....(617) 738-7348
481 Hammond St., Chestnut Hill 02167
(Prelature of the Holy Cross and Opus Dei)
Maples,Fredric A.,S.J.,'72.....(617) 894-3199
319 Concord Rd., Weston 02193
(Campion Residence and Renewal Center)
.....(617) 894-0751
Marchesani,Gino,F.D.P.,'56.....(617) 569-2100
111 Orient Ave., East Boston 02128
(Don Orione Home)
Marquardt,Henry A.,'57.....(617) 894-3600
P.O. Box 158, Belmont 02178
(Walter E. Fernald School, Chaplain)
Marron,Leonard J.,M.M.,'57.....(617) 232-8050
50 Dunster Rd., Chestnut Hill 02167
(Maryknoll Residence)
Marrow,Stanley B.,S.J.,'61.....(617) 492-1960
3 Philips Place, Cambridge 02138
(Weston School of Theology)
Marszalek,David F.,O.F.M.,'77.....(617) 245-9161
20 Avon St., Wakefield 01880
(Franciscan Community)
Martel,Leo E.,'63.....(508) 883-8226
370 Pulaski Blvd., Bellingham 02019
(Assumption)
Martin,Dennis,C.M.,'62.....(617) 547-0120
134 Norfolk St., Cambridge 02139
(St. Mary of the Annunciation)
Martin,Jon C.,'65.....(508) 388-0160
9 Sparhawk St., Amesbury 01913
(St. Joseph)
Martin,Joseph I.,'56
Parroquia de San Ricardo, Padres de Santiago
Apostol, Apartado 5600, Lima, Peru
Society of St. James the Apostle
Martin,Normand,S.M.,'59.....(508) 682-9160
78 Union St., Methuen 01844
(Our Lady of Mt. Carmel)
Martin,Walter J.,S.J.,'55.....(617) 436-3900
150 Morrissey Blvd., Dorchester 02125
(Jesuit Community at B.C.High)
Martineau,Laurier J.,'59.....(617) 592-4246
7 Endicott St., Lynn 01902
(St. Jean Baptiste)
Martinez-Mari,Joaquin,S.J.,'55.....(617) 436-2771
35 Virginia St., Dorchester 02125
(St. Kevin)
Martocchio,Peter T.,'57.....(617) 337-0380
1199 Commercial St., East Weymouth 02189
(Immaculate Conception)
Martus,Joseph A.,S.J.,'40.....(617) 894-0751
319 Concord Rd., Weston 02193
(Campion Residence and Renewal Center)
Masciarelli,Rudolph,'49
Casa Central, Padres de Santiago Apostol,
Apartado 18-1025 Mirallores 18, Lima, Peru
Society of St. James the Apostle
Masciocchi,Robert H.,C.S.S.,'54,M.A., D. Min..(617) 899-0469
311 River St., Waltham 02154
(Sacred Heart)
Mason,Albert M.,'48.....Unassigned
15 Dodge St., Gloucester 01930
Matera,Frank J.,'68,Th.D.....(617) 254-2610
127 Lake St., Brighton 02135
(Peterson Hall)
Mathews,Paul,S.M.,'60.....(508) 686-3984
22 Plymouth St., Methuen 01844
(St. Theresa)
Matos,Jose Reinaldo,'50.....(617) 567-5776
303 Paris St., East Boston 02128
(Sacred Heart)
Matte,Richard O.,'64.....(508) 454-0496
221 West Sixth St., Lowell 01850
(St. Louis de France)
Mattevi,Pio,S.X.,'64.....(508) 429-2144
101 Summer St., Holliston 01841
(Xaverian Fathers)
Mawn,Francis X.,'82
Padres de Santiago Apostol, Casilla 5823,
Guayaquil, Ecuador
Society of St. James the Apostle
Mayer,William C.,C.S.V.,'56.....(617) 729-6220
50 Ridge St., Winchester 01890
(St. Eulalia)
McAndrews,Walter J.,'43.....Retired
P.O.Box 542, Amesbury 01913
McAskill,Kenneth F.,'50.....(617) 396-2232
51 Winthrop St., Medford 02155
(Sacred Heart)
McAuliffe,Robert J.,'57.....(617) 598-4313
17 Grove St., Lynnfield 01940
(Our Lady of the Assumption)
McCabe,Edward D.,'68.....(617) 569-0406
59 Ashley St., East Boston 02128
(St. Joseph/St. Lazarus)
McCabe,George V.,S.J.,'45.....(617) 242-2550
Sullivan Square, Charlestown 02129
(The Jesuit Center)
McCabe,James F.,C.S.P.,'57.....(617) 742-4460
5 Park St., Boston 02108
(Paulist Residence)
McCabe,Martin U.,'36.....Retired
107 Emerson Gardens, Lexington 02173

METROPOLITAN PROVINCE OF BOSTON

METROPOLITAN

His Eminence, Bernard Cardinal Law
Archbishop of Boston, Massachusetts
Chancery Office: 2121 Commonwealth Avenue, Boston, 02135
(617) 254-0100

BISHOPS OF SUFFRAGAN SEES

Most Reverend
John Aloysius Marshall, D.D.
Bishop of Burlington, Vermont
351 North Ave., Burlington, 05401
(802-658-6110)

Most Reverend
Daniel A. Cronin, S.T.D.
Bishop of Fall River, Massachusetts
394 Highland Ave., P.O. Box 2577, Fall River, 02722
(508-675-1311)

Most Reverend
Odore J. Gendron, D.D.
Bishop of Manchester, New Hampshire
657 N. River Rd., Manchester, 03104
(603-669-3100)

Most Reverend
Joseph J. Gerry, O.S.B.
Bishop of Portland, Maine
199 Western Promenade, Portland, Maine, 04102
(207-773-6471)

Most Reverend
Joseph F. Maguire, D.D.
Bishop of Springfield, Massachusetts
68 Elliot St., P.O. Box 1730, Springfield, 01101
(413-732-3175)

Most Reverend
Timothy J. Harrington, D.D.
Bishop of Worcester, Massachusetts
2 High Ridge Road, Worcester, 01602
(508-791-7171)

Forms of Ecclesiastical Address Used in The United States

CARDINALS:
Address on Envelope:
His Eminence, N.....Cardinal.....N
Salutation:
Your Eminence:

ARCHBISHOPS AND BISHOPS:
Address on Envelope:
Most Reverend N..... N.....
Salutation:
Your Excellency:

ABBOTS:
Address on Envelope:
Rt. Reverend N..... N.....
Salutation:
Your Excellency:

MONSIGNORI:
(Prelates of Honor to His Holiness)
(Chaplains to His Holiness)
Address on Envelope:
Rev. Msgr. N..... N.....
Salutation:
Reverend Dear Monsignor N.....:

PROTONOTARIES APOSTOLIC:
Same as Monsignori except initials P.A. follow surname in Address.

DIOCESAN & RELIGIOUS PRIESTS:*
Address on Envelope:
Rev. N..... N.....
Salutation:
Reverend Dear Father N.....:

BROTHERS:
Address on Envelope:
Brother N..... N.....
Salutation:
Dear Brother N.....:

SISTERS:
Address on Envelope:
Sister N.....
Salutation:
Dear Sister N.....:

PERMANENT DEACONS:
Address on Envelopes:
Deacon N..... N.....
Salutation:
Dear Deacon N.....

*ADD INITIALS OF RELIGIOUS ORDER

McCaffrey,James P.,S.J.,'52.....(617) 894-0751
319 Concord Rd., Weston 02193
(Campion Residence and Renewal Center)
McCann,Joseph,O.M.I.,'47.....(508) 851-7258
486 Chandler St., P.O. Box 419, Tewksbury 01876
(Oblate Mission House and Residence)
McCarron,Francis X.,O.M.I.,'45.....(508) 851-7258
486 Chandler St., P.O. Box 419, Tewksbury 01876
(Oblate Mission House and Residence)
McCarthy,Charles,'81.....(617) 965-9862
233 Grant Ave., Newton Centre 02159
(St. Gregory Seminary-Melkite Diocese)
McCarthy,Charles W.,'46,Rev Msgr.....(617) 782-7000
736 Cambridge St., Brighton 02135
(St. Elizabeth's Hospital Chaplain)
McCarthy,Daniel J.,SS.CC.,'42.....(617) 542-8498
125 Harrison Ave., GMF Box 1538, Boston 02205-1538
(St. James the Greater)
Hospital Chaplain.....(617) 542-5044
McCarthy,J. Joseph,'66
Villa El Salvador, Padres de Santiago Apostol,
Apartado 18-1025 Miraflores 18, Lima, Peru
Society of St. James the Apostle
McCarthy,James J.,'64.....(617) 749-3577
1057 Main St., Hingham 02043
(Resurrection)
Director: Clergy Personnel.....(617) 254-2085
McCarthy,John J.,S.J.,'58.....(617) 242-2550
Sullivan Square, Charlestown 02129
(The Jesuit Center)
McCarthy,Paul R.,'80.....Unassigned
McCarthy,Thomas P.,C.S.V.,'52.....(617) 268-8100
55 West Broadway, South Boston 02127
(Sts. Peter and Paul/St. Vincent)
McCarthy,William R.,'52.....(617) 773-1021
21 Gay St., Quincy 02169
(St. John the Baptist)
McCartin,Francis P.,O.M.I.,'38.....(508) 851-7258
486 Chandler St., P.O. Box 419, Tewksbury 01876
(Oblate Mission House and Residence)
McCauley,Leo P.,S.J.,'34.....(617) 552-8200
Chestnut Hill 02167
(Jesuit Community at Boston College)
McConnell,William J.,'53.....(617) 242-0147
303 Bunker Hill St., Charlstown 02129
(St. Francis Sales)
McConville,Philip G.,'43,M.A.....(617) 834-6252
40 Canal St., P.O. Box 368, Green Harbor 02041
(Our Lady of the Assumption)
McCormack,John B.,'60.....(617) 491-8400
34 Mt. Auburn St., Cambridge 02138
(St. Paul)
Vicar for Religious.....(617) 254-0100
McCormack,Martin L.,O.F.M.,'48.....(617) 542-6440
103 Arch St., Boston 02107
(St. Anthony Residence)
McCormick,John J.,'56,B.A.....(508) 663-8816
80 Concord Rd., Billerica 01821
(St. Theresa)
McCormick,Joseph E.,S.J.,'54.....(617) 536-8440
761 Harrison Ave., Boston 02118
(Immaculate Conception)
McCoy,Charles J.,'61
U.S.C.G. Academy, New London, Ct 06320
(Catholic Chaplain)
McCue,Richard T.,'58.....Lend-Lease
503 Summit Rd., P.O. Box 688, Spruce Pine, NC 28777
(St. Lucien)
McCullough,Hugh,S.D.B.,'79.....(508) 356-3838
Fellows Rd., Box 567, Ipswich 01938
(Sacred Heart Retreat Center)
McCune,James L.,'58.....(617) 828-0090
700 Washington St., Canton 02021
(St. John the Evangelist)
McDermott,Brian O.,S.J.,'68.....(617) 876-1233
66 Oxford St., Cambridge 02138
(Weston Jesuit Community)
McDermott,Joseph P.,'62,M.Div., M.A.....(617) 762-0799
650 Nichols St., Norwood 02062
(St. Timothy)
(Prison Ministry).....(617) 762-5145
McDermott,Thomas F.,S.J.,'38.....(617) 267-1008
300 Newbury St., Boston 02115
(Loyola House)
McDonagh,Edward C.,'62.....(508) 586-4715
439 West St., Brockton 02401
(Our Lady of Lourdes)
McDonald,James T.,'53.....(617) 344-9121
560 Page St., Stoughton 02072
(St. James)
McDonnell,Thomas J.,'60,S.T.D.....(617) 268-1230
9 F St., South Boston 02127
(St. Augustine)
McDonough,Edward,C.SS.R.,'48.....(617) 445-2600
1545 Tremont St., Roxbury 02120
(Mission Church)
McDonough,Edward A.,'24,Rev. Msgr..Retired.(617) 723-4877
60 Wm. Cardinal O'Connell Way, Boston 02114
(Regina Cleri)
McDonough,John,S.V.D.,'39.....(617) 289-0735
108 Beach St., Revere 02151
(Immaculate Conception)
McDonough,John P.,'52,
73 Westover Ave., Bolling A.F.B., Washington, D.C. 20336-3660
(Catholic Chaplain)
McElhinny,Michael,S.M.,'80.....(617) 864-0436
15 Notre Dame Ave., Cambridge 02140
(Marist Provincial House)

McElroy,John W.,'56
Box 6, Naval Air Station, Jacksonville, FL 32215
(Office of the Chaplain)
McEnrue,James,S.M.,'70.....(508) 879-1620
518 Pleasant St., Framingham 01701
(The Marist House)
McEntee,Paul H.,'57.....(617) 924-9110
770 Mt Auburn St., Watertown 02172
(Sacred Heart)
McEntee,Richard J.,'88.....(617) 773-1021
21 Gay St., Quincy 02169
(St. John the Baptist)
McEwen,Robert J.,S.J.,'46.....(617) 552-8200
Chestnut Hill 02167
(Jesuit Community at Boston College)
McFarland,Francis T.,'57.....(617) 396-5131
114 High St., Medford 02155
(St. Joseph)
Director: Boston Catholic Television Center.(617) 965-0050
McFarland,Michael C.,S.J.,'84.....(617) 552-8200
Chestnut Hill 02167
(Jesuit Community at Boston College)
McGahey,Charles R.,'59.....(617) 522-1222
40 Walk Hill St., Forest Hills 02130
(St. Andrew)
McGann,Francis J.,'49.....(617) 729-8220
50 Ridge St., Winchester 01890
(St. Eulalia)
McGann,Gerard J.,'48.....(508) 866-2707
Center St., P.O. Box 36, North Carver 02355
(Our Lady of Lourdes)
McGaugh,Philip E.,'78.....(617) 894-3481
857 Trapelo Rd., Waltham 01254
(Our Lady Comforter of the Afflicted)
McGinty,John P.,'83
Casa Santa Maria, Via Dell'Umilta, 30 00187
Roma, Italia
McGlone,Gerard J.,S.J.,'87.....(617) 782-8388
200 Lake St., Brighton 02135
(Chaplain's Residence at Cenacle)
McGlone,Joseph F.,'52.....(617) 244-9110
45 Ash St., Auburndale 02166
(Corpus Christi)
McGlone,Terrence D.,'53.....(617) 776-4420
186 Highland Ave., Somerville 02143
(Chaplain: Jeanne Jugan Residence)
McGovern,Donan,O.F.M.,'55.....(617) 542-6440
100 Arch St., P.O. Box 2278, Boston 02107
(St. Anthony Shrine)
McGowan,Fredrick R.,'49.....(508) 372-8537
6 Cottage St., Haverhill 01830
(St. James)
McGowan,James J.,'62.....(617) 489-1160
15 Lawndale St., Belmont 02178
(Our Lady of Mercy)
McGowan,John,O.M.I.,'37.....(508) 851-7258
486 Chandler St., P.O. Box 419, Rewksbury 01876
(Oblate Mission House and Residence)
McGowan,Richard A.,S.J.,'83.....(617) 552-8200
Chestnut Hill 02167
(Jesuit Community at Boston College)
McGowan,Thomas C.,O.P.,'29.....(508) 785-0124
20 Glen St., Box 370, Dover 02030
(St. Stephen Priory)
McGrade,Kevin M.,'85.....(508) 922-0113
253 Cabot St., Beverly 01701
(St. Mary, Star of the Sea)
McGrath,John J.,S.J.,'51.....(617) 894-0571
319 Concord Rd., Weston 02193
(Campion Residence and Renewal Center)
McGrath,Laurence W.,'57,A.B., M.S.....(617) 254-2610
127 Lake St., Brighton 02135
(St. William's Hall)
McGrath,Leonard T.,'53,M.A., M.Ed.....(617) 472-1408
227 Sea St., Quincy 02169
(Our Lady of Good Counsel)
McGrath,Owen,S.S.C.,'27.....(617) 472-1494
310 Adams St., Quincy 02169
(Columban Fathers Mission House)
McGuckin,Denis,O.F.M.,'45.....(617) 542-6440
100 Arch St., P.O. Box 2278, Boston 02107
(St. Anthony Shrine)
McHugh,Brian J.,'88.....(617) 337-2171
261 Pleasant St., South Weymouth 02190
(St. Francis Xavier)
McHugh,Joseph B.,S.J.,'58.....(508) 283-0013
Eastern Point, Gloucester 01930
(Gonzaga, Eastern Point Retreat House)
McHugh,Joseph F.,S.J.,'83.....(508) 283-0013
Eastern Point, Gloucester 01930
(Gonzaga, Eastern Point Retreat House)
McInerny,Paul B.,'72,J.C.L.....(617) 235-0045
9 Glen Rd., Wellesly 02180
(St. John)
Synod Office: Executive Secretary.....(617) 254-0100
McKee,James,O.F.M.,'42.....(617) 542-6440
100 Arch St., P.O. Box 2278, Boston 02107
(St. Anthony Shrine)
McKenney,Charles R.,S.J.,'44.....(617) 293-7971
580 Monponsett St.,Box 35, (Halifax), Monponsett 02350
(Our Lady of the Lake, Halifax)
McLaughlin,Bernard P.,'59,M.A.....(617) 567-3227
65 London St., East Boston 02128
(Most Holy Redeemer)
McLaughlin,Edward J.,'52.....(617) 293-3581
1 Maquan Street, Hanson 02341
(St. Joseph the Worker)
McLaughlin,John A.,'47.....Retired.....(508) 922-5542
552 Cabot St., North Beverly 01915
(St. John)

McLaughlin,John E.,'62,M.Div., M.A.....(617) 625-0029
25 Arlington St., Somerville 02145
(St. Benedict)
McLaughlin,John T.,O.M.I.,'44,V. Rev.....(508) 851-7258
486 Chandler St., P.O. Box 419, Tewksbury 01876
(Oblate Mission House and Residence)
McLaughlin,Patrick J.,'61.....(617) 396-0423
114 High St., Medford 02155
(St. Joseph)
McLaughlin,Paul J.,'55.....(508) 485-0016
17 Washington Court, Marlboro 01752
(Immaculate Conception)
McLaughlin,Richard P.,'68.....(617) 569-0406
59 Ashley St., East Boston 02128
(St. Joseph/St. Lazarus)
McLaughlin,Thomas Aquinas,O.S.B.,'83.....(617) 749-2155
16 Hull St., Hingham 02043
(Glastonbury Abbey)
McLaughlin,Thomas J.,C.S.C.,'84.....(617) 924-0178
20 Rose Ave., Watertown 02172
McLaughlin,William H.,'68.....(508) 875-4788
221 Concord St., Framingham 01701
(St. Stephen)
McLellan,Michael F.,'76.....(617) 445-7645
10 Magazine St., Roxbury 02119
(St. Patrick)
McMahon,Brian F.,'80.....(617) 789-3000
736 Cambridge St., Brighton 02135
Chaplain: St. Elizabeth Hosptial Ext. 2580
McMahon,Edward M.,'70.....(508) 663-2215
796 Boston Rd.,Billerica 01821
(St. Mary)
McMahon,Gerard T.,'61,USN
Marine Corps Station, Beaufort, SC 29904
(Chaplain, USN)
McMahon,John J.,'43.....Retired.....(617) 523-0005
60 Wm. Cardinal O'Connell Way, Boston 02114
(Regina Cleri)
McManus,Francis B.,S.J.,'40.....(617) 552-8200
Chestnut Hill 02167
(Jesuit Community at Boston College)
McManus,Frederick R.,'47,Rev. Msgr.
Catholic University, Washington, D.C. 20005
McManus,Paul G.,'87.....(508) 683-8922
198 Haggett's Pond Rd., Andover 01810
(St. Robert Bellarmine)
McManus,Paul J.,'42,Rev. Msgr.....Lend-Lease
P.O. Box N 8187, Lyford Cay, Nassau, Bahamas
(St. Paul the Apostle Church)
McMillan,Robert G.,S.J.,'62.....(617) 536-8440
761 Harrison Ave., Boston 02118
(Jesuit Urban Center/Immaculate Conception)
.....(617) 536-0744
McNamara,Eugene P.,'53,M.S.W., LICSW.....(617) 545-3335
1 Kent St., Scituate 02066
(St. Mary of the Nativity)
McNamara,John R.,'52,Rev. Msgr.....(617) 268-2122
841 East Broadway, South Boston 02127
(St. Brigid)
McNamara,Michael J.,'79.....Unassigned
440 First Parish Rd., Scituate 02066
McNeil,John R.,'61
Office of Naval Operations, Washington, D.C. 20350
(Chief Chaplain's Office)
McNeill,Robert W.,'47,Rev. Msgr.....(617) 585-6679
272 Main St., Kingston 02364
(St. Joseph)
McNulty,Joseph P.,'43.....Retired
94 Alma Rd., Falmouth 02540
McPartland,Paul G.,'57.....(617) 293-7971
580 Monponsett St., Box 35, (Halifax) Monponsett 02350
(Our Lady of the Lake, Halifax)
McQuade,Richard E.,'57.....(617) 447-4421
518 Washington St., Whitman 02382
(Holy Ghost)
McRae,Cornelius M.,'61,M.A.....(617) 899-5500
558 South Ave., Weston 02193
(Pope John XXIII National Seminary)
Rector of Seminary
McShane,Patrick,'79.....(617) 268-8100
55 West Broadway, South Boston 02127
(Sts. Peter and Paul)
Chaplain: V.A. Medical Ctr., Brockton/W.Roxbury.....(508) 583-4500
Meade,Henry J.,'51.....Unassigned.....(617) 444-3434
1180 Greendale Ave., Needham 02192
(St. Bartholomew)
Meade,Maurice P.,'48,M.Ed.....(617) 547-1669
189 Pearl St., Cambridge 02139
(Blessed Sacrament)
Chaplain: Cambridge Hospital.....(617) 492-3500
Meagher,Walter J.,S.J.,'28.....(617) 894-0751
319 Concord Rd., Weston 02193
(Campion Residence and Renewal Center)
Medairos,Anthony J.,'73.....(617) 344-2073
122 Canton St., Stoughton 02072
(Immaculate Conception)
Medas,Michael B.,'88.....(508) 663-8816
80 Concord Rd., Billerica 01821
(St. Theresa)
Medeiros,Antonio S.,'54.....(508) 532-0272
35 Newcastle Rd., Peabody 01960
(Our Lady of Fatima)
Medina,Mark A.,'82.....(617) 734-0444
5 Linden Place, Brookline 02146
(St. Mary of the Assumption)
Meehan,Barry C.,S.J.,'86.....(617) 332-1104
28 Commonwealth Ave., Chestnut Hill 02167
(St. Ignatius)

Boston Priests in Service

AIR FORCE — ARMY — MARINE CORPS
NAVY — VA MEDICAL CENTERS

Rev. Charles E. Bourke
COMNAVSURFPAC (N17)
San Diego, CA 92155-5035

Rev. Roger J. Brady
Chaplain VA Medical Center
200 Spring Road
Bedford, MA 01730

Rev. Edwin D. Condon, Jr., CDR, CHC, USN
Assistant Fleet Chaplain
Headquarters, U.S. Atlantic Fleet
Norfolk, VA 23511-6001

Rev. Robert M. Connor, LCDR, CHC, USN
Chaplain's Office
NAS Whidbey Island
Oak Harbor, WA 98278-2400

Rev. Francis J. Crowley
Chaplain VA Medical Center
Bronx, N.Y. 10468

Rev. William D. Devine
Chaplain's Office
2nd Marine Division FMF
Camp Lejeune, NC 28542

Rev. Daniel J. Donahue
Office of the Command Chaplain
HQ East USFK/EUSA
Youngsan APO, SF 96301-0009

Rev. John F.X. Fallon
Chaplain, Chaplain Service
VA Medical Center
150 South Huntington Ave.
Jamaica Plain, MA 02130

Rev. Thomas P. Forry
Chaplain, US Army
18th Airborne Replacement Detachment
Fort Bragg, NC 28307-5000

Rev. Peter T. Girardin
Chaplain, VA Medical Center
6342 Teal Run Dr.
Houston, TX 77035

Rev. Msgr. John J. Glynn
Villa Stritch
Via della Nocetta 63
00164 Rome, Italy

Rev. Edward J. Kelley, Jr.
Force Chaplain (Code 013)
COMNAVAIRPAC
San Diego, CA 92135-5000

Rev. Laurence E. Kelley
3245 ABG/HC
Hanscom Air Force Base
Bedford, MA 01731

LCDR. Stephen J. Linehan, CHC, USNR
Office of the Chaplain
USS Forrestal (CV-59)
FPO Miami, FL 34080-2730

Rev. Charles J. McCoy,
Chaplain U. S. Coast Guard Academy
New London, CT 06320

Rev. John P. McDonough
73 Westover Av.e
Bolling A.F.B.
Washington, DC 20336-3660

Rev. John W. McElroy, Capt., CHC, USN.
Office of the Chaplain
Box 6, Naval Air Station
Jacksonville, FL 32215

Rev. Gerard T. McMahon
Chaplain, U.S.N.
Marine Corps Air Station
Beaufort, S.C. 29904

Rev. John R. McNeil
Chief Chaplain's Office
Office of Naval Operations
Washington, DC 20350

Rev. Joseph H. Manning
Chaplain, Installation Staff
3245 ABG/HC
Hanscom AFB, MA 01731

Rev. James F. Moran
Catholic Chaplain's Office
Marine Corps Air Station
El Toro, Santa Anna, CA 92709

Rev. Thomas J. Naughton
Office of the Chaplain
Carlisle Barracks, PA 17013

Col. Henry P. Nichols, Chaplain
475 ABW/HC (PACAF)
Yokota AB JA APO SF 96328-5000

Rev. Robert G. Pollis
Chaplain, VA Medical Center
Davis Park
Providence, R.I. 02908

Rev. George W. Pucciarelli
Chaplain
USS Inchon (LPH 12)
APO New York 09529-1655

Rev. Stephen B. Rock
Chaplain
USS Long Beach (CGN 9)
FPO, San Francisco, CA 96671-1160

OUR ADVERTISERS STAND READY AT ALL TIMES TO MEET YOUR NEEDS

Meehan,Francis X.,'36,Rev. Msgr., Ph.D.Retired(508) 879-8000
863 Central St., Framingham 01701
Resident Chaplain: St. Patrick's Manor
Meehan,Thomas J.,O.S.A.,'80.....(508) 475-0050
43 Essex St., Andover 01810
(St. Augustine)
Meffan,Robert V.,'53.....(617) 826-9786
145 Washington St., No. Pembroke 02358
(St. Thecla)
Mehm,Richard J.,'77.....(617) 643-0636
22 Appleton St., Arlington 02174
(St. James the Apostle)
Meier,Emeric A.,O.F.M.,'68.....(617) 542-6440
100 Arch St., P.O. Box 2278, Boston 02107
(St. Anthony Shrine)
Meissner,William W.,S.J.,'61.....(617) 552-8200
Chestnut Hill 02167
(Jesuit Community at Boston College)
Mellone,Vincent P.,'65.....(617) 933-4130
138 Cambridge St., Woburn 01801
(St. Barbara)
Mendicoa,John M.,'67.....(617) 729-0055
158 Washington St., Winchester 01890
(St. Mary)
Menna,F. Dominic,'58.....(617) 289-1234
250 Revere St., Revere 02151- 469
(St. Anthony of Padua)
Mercurio,Gregory,O.F.M.,'80.....(508) 485-1968
466 Lincoln St., Marlboro 01752
(St. Ann)
Mericantante,John J.,'75,S.T.B.....Unassigned
Merrigan,Daniel M.,S.J.,'85.....(617) 524-9328
35 Creighton St., Jamaica Plain 02130
(Arrupe House)
.....(617) 522-2563
Merrill,Paul C.,C.S.S.,'61.....(617) 647-0005
554 Lexington St., Waltham 02154
(St. Joseph Hall)
Meskell,David B.,'55,M.Ed., M.Div.....Sick Leave
c/o Guthrie, 54 Everett Ave., Winchester 01890
Mespilli,Guido,C.S.S.,'42.....(617) 647-0005
554 Lexington St., Waltham 02154
(St. Joseph Hall)
Messer,Paul A.,S.J.,'67.....(617) 552-8200
Chestnut Hill 02167
(Jesuit Community at Boston College)
Messina,Richard R.,'65.....(617) 289-0733
108 Beach St., Revere 02151
(Immaculate Conception)
Meyer,William J.,S.M.,'77.....(617) 547-3455
45 Alewife Brook Pkwy., Cambridge 02140
(Immaculate Conception)
Miceli,Paul E.,'72,M.Div., M.A., D. Min.....(617) 254-2610
197 Foster St., Brighton 02135
(St. Clement's Hall)
Michael,David C.,'86.....(508) 373-1281
6 Carleton Ave., Bradford 01835
(Sacred Hearts)
Minigan,Frederick J.,'39.....Retired
22 Tyler Park, Haverhill 01830
Minigan,William J.,'86.....(617) 782-0775
43 Holton St., Brighton 02134
(St. Anthony)
Miotke,Carmel,O.F.M.,'60.....(617) 542-6440
100 Arch St., P.O. Box 2278, Boston 02107
(St. Anthony Shrine)
Missa,John B.,'32,Rev. Msgr.....(508) 586-4270
696 North Main St., Brockton 02401
(Our Lady of Ostrobrama)
Mohl,Andrew S.,S.D.B.,'84.....(617) 567-2710
619 Bennington St., East Boston 02128
(St. Dominic Savio High School)
Molloy,Francis P.,S.J.,'50.....(617) 552-8200
Chestnut Hill 02167
(Jesuit Community at Boston College)
Monaco,Vincent,C.S.,'57.....(617) 625-4530
12 Properzi Way, Somerville 02143
(St. Anthony)
Monaghan,Justin D.,'66.....(617) 337-0380
1199 Commercial St., East Weymouth 02189
(Immaculate Conception)
Monan,J. Donald,S.J.,'55.....(617) 552-8200
Chestnut Hill 02167
(Jesuit Community at Boston College)
.....(617) 552-3250
Monestime,Perard C.,'85.....(617) 436-1445
177 Harvard St., P.O. Box 307, Dorchester 02124
(St. Leo)
Monette,Leo,O.M.I.,'40.....(508) 454-7783
725 Merrimack St., Lowell 01854
(St. Jean Baptiste)
Monks,James L.,S.J.,'34.....(617) 552-8200
Chestnut Hill 02167
(Jesuit Community at Boston College)
Montgomery,Matthias,O.C.D.,'62.....(617) 787-5056
166 Foster St., Brighton 02135
(Discalced Carmelite Monastery)
Mooney,Thomas J.,'47.....(617) 749-3577
1057 Main St., Hingham 02043
(Resurrection)
Moore,Anthony,'58,B.es.L.....(617) 244-0608
1529 Washington St., West Newton 02165
(St. Bernard)
Moore,Sebastian,O.S.B.,'46.....(617) 552-3475
246 Beacon St., Chestnut Hill 02167
(Campus Ministry-Boston College)
Moors,Clifton,S.M.,'56.....(508) 686-7921
321 South Broadway, Lawrence 01843
(Sacred Heart)

Morais,Stephen G.,S.M.,'53.....(617) 864-0436
15 Notre Dame Ave., Cambridge 02140
(Marist Provincial House)
Moran,Daniel F.,'47.....(508) 947-2107
354 Bedford St., Lakeville 02346
(Sts. Martha and Mary)
Moran,Denis,S.J.,'74.....(617) 552-8200
Chestnut Hill 02167
(Jesuit Community at Boston College)
Moran,James F.,'71
Marine Corps Air Station, El Toro, Santa Anna, CA 92709
(Catholic Chaplain's Office)
Moran,Timothy J.,'76,Rev. Msgr.....(617) 782-2544
2101 Commonwealth Ave., Brighton 02135
(Cardinal's Residence)
Secretary to the Cardinal
Morcone,Nicholas J.,O.S.B.,'69,Rt. Rev.....(617) 749-2155
16 Hull St., Hingham 02043
(Glastonbury Abbey)
Moreau,Charles,O.M.I.,'44.....(508) 458-6346
37 Lee St., Box 1276, Lowell 01853
(St. Joseph the Worker Shrine)
Moreira,Americo M.,O.F.M.,'51,Ph.D.....(617) 547-5593
400 Cardinal Medeiros Ave., Cambridge 02141
(St. Anthony)
Morgan,George,O.S.A.,'66.....(508) 475-0050
43 Essex St., Andover 01810
(St. Augustine)
Morgan,James F.,S.J.,'54.....(617) 332-1104
28 Commonwealth Ave., Chestnut Hill 02167
(St. Ignatius)
Morgan,Joseph,C.S.S.,'43.....(617) 647-0005
554 Lexington St., Waltham 02154
(St. Joseph Hall)
Morgan,Oliver J.,S.J.,'79.....(617) 868-5087
2222 Massachusetts Ave., Cambridge 02140
(Weston Jesuit Community)
Morgan,Thomas B.,'55,M.Div., M.Ed.....(508) 465-3334
28 Beach Road, Salisbury 01950
(Star of the Sea)
Morgan,William H.,'50.....(617) 843-1980
8 Hawthorn Rd., P.O. Box 330, Braintree 02184
(St. Thomas More)
Moriarty,Frederick L.,S.J.,'44.....(617) 552-8200
Chestnut Hill 02167
(Jesuit Community at Boston College)
Moriarty,John J.,'62,Rev. Msgr.....(617) 523-1230
24 Clark St., Boston 02109
(St. Stephen)
Director: Society of St. James the Apostle..(617) 742-4715
Moriarty,Thomas W.,'42.....Retired.....(617) 723-5634
60 Wm. Cardinal O'Connell Way, Boston 02114
(Regina Cleri)
Morin,Geoffrey E.,'70.....(508) 388-0330
67 Friend St., Amesbury 01913
(Sacred Heart)
Morissette,Armand L.,O.M.I.,'35.....(508) 454-7783
725 Merrimack St., Lowell 01854
(St. Jean Baptiste)
Moritz,Paul L.,'41.....Retired.....(508) 586-4840
335 Main St., Brockton 02401
(St. Patrick)
Morris,John S.,'62,S.T.L.....Sick Leave.....(508) 877-1428
41 Brook St., Framingham 01701
(St. Jeremiah)
Morrissette,Robert H.,'75.....(508) 883-8226
370 Pulaski Blvd., Bellingham 02019
(Assumption)
Mosley,Francis J.,'39.....Retired.....(508) 947-0444
340 Center St., Middleboro 02346
(Sacred Heart)
Motherway,Thomas F.,'69,B.S., M.Div.....Sick Leave
2 Muscovy Lane, West Yarmouth 02673
Mottau,Robert S.,'58.....(508) 588-7766
210 Central St., East Bridgewater 02333
(St. John)
Mowatt,John J.,'57,Rt. Rev. MITRAT.....(508) 745-3151
Bridge and Lemon Streets, Salem 01970
(St. John the Baptist-Ukrainian)
Moynihan,Paul V.,'72.....(508) 459-0713
543 Bridge St., Lowell 01850
(St. Michael)
Moynihan,T. Joseph,'57.....(617) 326-1071
845 High St., P.O. Box 386, Westwood 02090
(St. Margaret Mary)
Mruk,Walter,O.F.M.Conv,'49.....(508) 531-0087
2 Gardner St., Peabody 01960
(St. Joseph)
Mulcahy,John J.,'47,Most. Rev. , D.D.....(617) 581-0980
55 Lynn Shore Drive, Lynn 01902
(Office of the Bishop)
Residence: 58 Blaney St., Swampscott
Mulkern,John F.,'43.....(617) 891-1730
133 School St., Waltham 02154
(St. Mary)
Mullaney,Cornelius J.,'71.....(508) 653-1093
44 East Central St., Natick 01760
(St. Patrick)
Mullen,David J.,'82.....(617) 235-1060
502 Washington St., Wellesley 02181
(St. Paul)
Mullen,John J.,S.J.,'62.....(617) 242-2750
49 Vine St., Charlestown 02129
(St. Catherine)
Chaplain: Suffolk County Jail
Mullen,Nicholas,S.M.,'35.....(508) 879-1620
518 Pleasant St., Framingham 01701
(The Marist House)
Mulligan,Paul F.,'57.....Lend-Lease
Fort Portal, Uganda, East Africa

Mullin,Jay M.,'69.....(617) 293-3581
1 Maquan St., Hanson 02341
(St. Joseph the Worker)
Mullin,Steven R.,'77.....(617) 444-0245
1382 Highland Ave., Needham 02192
(St. Joseph)
Mullin,William H.,'65.....(617) 396-3860
114 High St., Medford 02155
(St. Joseph)
Mulloy,James,S.D.B.,'85.....(617) 426-9465
300 Tremont St., Boston 02116
(Don Bosco Technical High School)
Mulloy,John F., Jr.,'70.....(508) 686-4050
196 Main St., North Andover 01845
(St. Michael)
Mulvehill,John R.,'57,S.T.D., M.A.....(617) 337-2171
261 Pleasant St., So. Weymouth 02190
(St. Francis Xavier)
Mulvehill,Thomas B.,S.J.,'44.....(617) 894-0751
319 Concord Rd., Weston 02193
(Campion Residence and Renewal Center)
Murawski,Edward J.,S.J.,'66.....(617) 267-1008
300 Newbury St., Boston 02115
(Loyola House)
Murphy,Alfred M.,O.S.A.,'56.....(508) 837-5159
North Andover (Our Mother of Good Counsel 01845
Monastery, Merrimack College)
.....(508) 975-3161
Murphy,Charles J.,'60.....(617) 963-8150
800 North Main St., Randolph 02368
(Boston School for the Deaf)
Murphy,David C.,'63.....(617) 268-8100
55 West Broadway, South Boston 02127
(Sts. Peter and Paul/St. Vincent)
Murphy,David M.,'53,Ph.D., S.T.L., S.T.D.....(617) 244-9110
45 Ash St., Auburndale 02166
(Corpus Christi)
Murphy,Francis A.,'57,Rev. Msgr.....(508) 687-0151
70 East St., Methuen 01844
(Chaplain: Bon Secours Hospital)
Murphy,Francis J.,'62,Ph.D.....(617) 235-5021
125 Oakland St., Wellesley Hills 02181
Chaplain: Mt. St. Vincent
Murphy,Francis J.,S.J.,'41.....(617) 436-3900
150 Morrissey Blvd., Dorchester 02125
(B.C. High)
Murphy,Frederick J.,'57,Ph.D., S.T.L.....(617) 254-2610
197 Foster St., Brighton 02135
(St. Clement's Hall)
Murphy,Gordon,O.F.M.,'55.....(617) 542-6440
100 Arch St., P.O. Box 2278, Boston 02107
(St. Anthony Shrine)
Murphy,H. Joseph,'61,M.Div., M.Ed.....(617) 245-2711
49 Butler Ave., Wakefield 01880
(St. Florence)
Murphy,John J.,C.S.C.,'49.....(508) 588-4000
235 No. Pearl St., Brockton 02401
(Chaplain-Cardinal Cushing General Hosptial)
Murphy,John P.,F.M.S.I.,'72.....(508) 879-6711
567 Salem End Rd., Framingham 01701
(Sons of Mary)
Murphy,Jude,O.F.M.,'61.....(617) 232-1262
49 Rawson Rd., Brookline 02146
(St. Francis Friary)
Murphy,Kenneth B.,'46,D.H.L., K.H.S.....(617) 325-4865
1689 Centre St., West Roxbury 02132
(Holy Name)
Murphy,Lawrence F.,'56.....Unassigned
Murphy,Micheal,'83.....(617) 325-4865
1689 Centre St., West Roxbury 02132
(Holy Name)
Murphy,Paul J.,S.J.,'38.....(617) 894-0751
319 Concord Rd., Weston 02193
(Campion Residence and Renewal Center)
Murphy,Romeo J.,'47.....(508) 453-2134
80 Chamberlain St., Lowell 01852
(Ste. Marie)
Murphy,Timothy J.,'63.....(617) 298-0080
1548 Blue Hill Ave.,Mattapan 02126
(St. Angela)
Murphy,William F.,'65,Rev. Msgr., S.T.D.....(617) 244-0590
1518 Beacon St., Waban 02168
(St. Philip Neri)
Secretary for Community Relations.....(617) 782-2544
Murphy,William F.,,'88.....(617) 625-0122
71 Warner St., West Somerville 02144
(St. Clement)
Murray,Frederick J.,'53.....(617) 326-5858
157 Washington St., Westwood 02090
(St. Denis)
Murray,George B.,S.J.,'65.....(617) 894-0751
319 Concord Rd., Weston 02193
(Campion Residence and Renewal Center)
Murray,John A.,'62,M.Div., M.A.....(617) 893-0330
51 Hall St., Waltham 02154
(St. Charles Borromeo)
Murray,John P.,S.J.,'87.....(617) 282-6790
15 Bushnell St., Dorchester 02124
(Jesuit Community)
Murray,Robert W.,'88.....(617) 598-4907
8 South Common St., Lynn 01902
(St. Mary)
Murray,Thomas F.,'57.....(508) 653-5113
19 Eliot St., South Natick 01760
(Sacred Heart)

N

Nagle,Austin,SS.CC.,'54....(508) 583-4500
231 Thatcher St., Brockton 02401
(Chaplain: V.A. Medical Center, Brockton)
Nagle,Michael,'72,D.Min....(617) 547-0399
49 Sixth St., Cambridge 02141
(Sacred Heart of Jesus)
Naguszewski,Edward B.,'30....Retired
11 Peatfield St., Ipswich 01938
Nally,John,M.S.,'54....(508) 356-3151
315 Topsfield Rd., Ipswich 01938
(National Shrine of Our Lady of LaSalette)
Nash,Paul A.,S.J.,'52....(617) 552-8200
Chestnut Hill 02167
(Jesuit Community at Boston College)
Nason,Dennis T.,'66....(508) 363-2303
46 Maple St., P.O. Box 237, W. Newbury 01985
(St. Ann)
Naughton,Thomas J.,'61
Carlisle Barracks, PA 17013
(Office of the Chaplain)
Navien,Thomas A.,'42....Retired....(617) 242-0147
303 Bunker Hill St., Charlestown 02129
(St. Francis Sales)
Nee,Robert E.,SS.CC.,'71....(508) 251-8571
115 Middlesex St., No. Chelmsford 01863
(St. John the Evangelist)
Neenan,William B.,S.J.,'61....(617) 552-8234
246 Beacon St., Chestnut Hill 02167
(Jesuit Community at Boston College)
Nelson,John,O.M.I.,'27....(508) 851-7258
486 Chandler St., P.O. Box 419, Tewksbury 01876
(Oblate Mission House and Residence)
Nestor,Thomas F.,'81....Study
St. Nicholas Rectory 60202
806 North Ridge Ave., Evanston, IL
Neyrey,Jerome H.,S.J.,'70....(617) 354-2550
10 Sumner Rd., Cambridge 02138
(Jesuit House)
Nguyen,Anthony Giang,'66....(617) 889-2774
601 Broadway, Chelsea 02150
(St. Rose)
St. Patrick, Lowell....(508) 459-0561
Nguyen,Joseph Diem Van,'85....(617) 265-1132
309 Bowdoin St., Dorchester 02122
(St. Peter)
Vietnamese Apostolate
Nichols,Henry P.,'70,Col.
475 ABW/HC (PACAF), Yokota AB JA APO SF 96328-5000
(Catholic Chaplain)
Nichols,John J.,'62....(617) 924-3222
248 School St., Watertown 02172
(St. Theresa)
Nino,Andres,O.S.A.,'62....(617) 547-0120
134 Norfolk St., Cambridge 02139
(St. Mary of the Annunciation)
Nolan,Peter P.,C.S.Sp.,'59....(617) 325-1300
10 St. Theresa Ave., West Roxbury 02132
(St. Theresa)
Noonan,Mark L.,'59,Ph.D....(617) 254-2610
197 Foster St., Brighton 02135
(St. Clement's Hall)
Noonan,Matthew J.,O.M.I.,'31....(508) 851-7258
486 Chandler St., P.O. Box 419, Tewksbury 01876
(Oblate Mission House and Residence)
Noonan,William J.,'39....Retired....(617) 523-2411
60 Wm. Cardinal O'Connell Way, Boston 02114
(Regina Cleri)
Novello,Lawrence E.,'84....(617) 444-0245
1382 Highland Ave., Needham 02192
(St. Joseph)
Novello,Russell R.,'53,Rev. Msgr., Ph.D.,M.A....Retired...(617) 326-1071
845 High St., Westwood 02090
(St. Margaret Mary)
Nowinski,Claudius S.,M.S.,'65....(508) 356-3151
315 Topsfield Rd., Ipswich 01938
(National Shrine of Our Lady of LaSalette)
(Director of Music Ministries-St. Mary, Brookline)....(617) 361-7840
Nowlan,Edward H.,S.J.,'41....(617) 552-8200
Chestnut Hill 02167
(Jesuit Community at Boston College)
Nugent,Francis,S.D.B.,'56....(508) 356-3838
Fellows Rd., Box 567, Ipswich 01938
(Sacred Heart Retreat Center)
Nugent,Robert L.,'56....(617) 963-1327
1026 North Main St., Randolph 02368
(St. Bernadette)
Nurre,Henry V.,O.S.B.,'56....(617) 749-2155
16 Hull St., Hingham 02043
(Glastonbury Abbey)
Nyhan,W. James,'73....(508) 744-0631
56 Margin St., Salem 01970
(St. Mary)
Chaplain: Bishop Fenwick H.S....(508) 531-8201

O

O'Brien,Donald,O.M.I.,'65....(617) 453-6808
159 Moore St., Lowell 01852
(Sacred Heart)
O'Brien,Francis E.,'66....(617) 396-4933
441 Fellsway West, Medford 02155
(St. Francis of Assisi)
O'Brien,Francis P.,'85....(617) 547-3455
45 Alewife Brook Pkwy., Cambridge 02140
(Immaculate Conception)
O'Brien,Frederick W.,'50,S.T.D....(508) 586-4840
335 Main St., Brockton 02401
(St. Patrick)
O'Brien,Gerard C.,S.J.,'59....(617) 552-8234
246 Beacon St., Chestnut Hill 02167
(Jesuit Community at Boston College)
O'Brien,James C.,S.J.,'61....(617) 267-1008
300 Newbury St., Boston 02115
(Loyola House)
O'Brien,John W.,'67....(508) 744-0095
135 Lafayette St., Salem 01970
(St. Joseph)
Director: Campus Ministry....(617) 266-2635
O'Brien,Joseph C.,'84....Absent on Leave....(617) 843-6018
29 Vine St., Apt. 2, Braintree 02184
O'Brien,Robert E.,'59....(617) 522-1222
40 Walk Hill St., Forest Hills 02130
(St. Andrew)
O'Connell,Daniel C.,'83....(617) 328-8666
386 Hancock St., No. Quincy 02171
(Sacred Heart)
O'Connell,Edward T.,'39,Rev. Msgr....Retired...(617) 227-5820
60 Wm. Cardinal O'Connell Way, Boston 02114
(Regina Cleri)
O'Connell,Henry J.,'31,Rev. Msgr., LL.D., P.A....Retired
....(617) 296-6936
54 Caryll St., Mattapan 02126
O'Connor,Harry M.,'22,Rev. Msgr....Retired....(617) 723-3929
60 Wm. Cardinal O'Connell Way, Boston 02114
(Regina Cleri)
O'Connor,Joseph E.,S.J.,'59....(617) 332-1104
28 Commonwealth Ave., Chestnut Hill 02167
(St. Ignatius)
O'Connor,Joseph X.,O.S.A.,'53....(508) 686-0727
124 Ames St., Lawrence 01841
(St. Augustine)
O'Connor,Mark,S.A.,'84....(508) 583-8357
475 Westgate Dr., Brockton 02401
(Chapel of Our Savior)
O'Connor,Maurice J.,'53....(508) 668-4700
10 Diamond St., Walpole 02081
(Blessed Sacrament)
O'Connor,Samuel,O.F.M.,'56....(617) 542-6440
100 Arch St., P.O. Box 2278, Boston 02107
(St. Anthony Shrine)
O'Connor,William B.,'47....(617) 848-7480
1244 Liberty St., Braintree 02184
(St. Clare)
O'Connor,William F.,S.J.,'48....(617) 235-1060
502 Washington St., Wellesley 02181
(St. Paul)
O'Connor,William J.,'58....(508) 877-1428
41 Brook St., Framingham 01701
(St. Jeremiah)
O'Donnell,Brian P.,S.J.,'86....(617) 442-9478
77 Copeland St., Roxbury 02119
(Weston Jesuit Community)
O'Donnell,Gerard,'81....(617) 325-3322
169 Cummins Highway, Roslindale 02131
(Sacred Heart)
Irish Pastoral Center....(617) 282-9627
O'Donnell,Gregory,O.F.M.,'41....(617) 542-6440
100 Arch St., P.O. Box 2278, Boston 02107
(St. Anthony Shrine)
O'Donnell,John F.,'63,D.Min.,M.Ed....(617) 547-0399
49 Sixth St., East Cambridge 02141
(Sacred Heart of Jesus)
O'Donnell,John H.,'48....(617) 729-1858
1004 Main St., Winchester 01890
(Immaculate Conception)
O'Donnell,Terrence,S.D.B.,'70....(617) 567-2710
619 Bennington St., East Boston 02128
(St. Dominic Savio High School)
O'Donohoe,James A.,'47,J.C.D....(617) 552-3886
10 Pelham Rd., Lexington 02173
(Boston College)
O'Donovan,Rickard J.,'49....(508) 658-3550
11 Harnden St., Wilmington 01887
(St. Dorothy)
O'Driscoll,Denis,'56....(617) 773-0233
1000 Sea St., Quincy 02169
(Most Blessed Sacrament)
O'Flaherty,Edward M.,S.J.,'65....(617) 492-3908
15 Avon St., Cambridge 02138
(Weston Jesuit Community)
Weston School of Theology....(617) 492-1960
O'Grady,Robert M.,'78....(508) 774-7575
90 Forest St., Danvers 01923
(St. Richard)
O'Hara,Francis A.,'56....(508) 746-0426
313 Court St., Plymouth 02360
(St. Mary)
O'Hara,Peter J.,'59,M.S.W....(508) 597-2291
1 School St., Townsend 01469
(St. John)
O'Hare,Francis C.,'51,S.T.D....(617) 944-0330
306 Haverhill St., Reading 01867
(St. Athanasius)
O'Hearn,Paul V.,'60,S.T.L....Sick Leave
41 Libby St., Brockton 02402
O'Keefe,Joseph M.,S.J.,'86....(617) 282-6790
15 Bushnell St., Dorchester 02124
(Jesuit Community)
O'Keefe,Leo P.,S.J.,'39....(617) 894-0751
319 Concord Rd., Weston 02193
(Campion Residence and Renewal Center)
O'Leary,Adrian P.,'47....(617) 846-1210
993 Shirley St., Winthrop 02152
(Holy Rosary)
O'Leary,Arthur P.,'75,M.Ed....(617) 834-6003
Route 3A, (P.O. Box 274). Marshfield Hills 02051
(St. Christine)
O'Leary,Daniel A.,'42....Retired....(617) 227-8867
60 Wm. Cardinal O'Connell Way, Boston 02114
(Regina Cleri)
O'Leary,David M.,'85,M.Div., M.Ed....(617) 389-5660
489 Broadway, Everett 02149
(Immaculate Conception)
O'Leary,James E.,'68,M.Div....(508) 528-0020
Church Square, Franklin 02038
(St. Mary)
O'Leary,Timothy F.,'68,Ph.D.
6423 West Ave., San Antonio, TX 78213
(Antonian Residence)
O'Malley,John W.,S.J.,'59....(617) 491-7354
10 Martin St., Cambridge 02138
(Weston Jesuit Community)
O'Malley,Leonard F.,'74....(617) 862-4646
21 Follen Rd., Lexington 02173
(Sacred Heart)
O'Meara,Gerard J.,'76
Parroquia Las Delicias
Apartado 5145, Miraflores 18, Lima, Peru
Society of St. James the Apostle
O'Neil,Francis J.,S.J.,'50....(617) 536-8440
761 Harrison Ave., Boston 02118
(Immaculate Conception)
O'Neill,Christopher C.,'33,Rev. Msgr....Retired
43 Oak Ave., Belmont 02178
O'Neill,Joseph P.,S.J.,'54....(617) 436-3900
150 Morrissey Blvd., Dorchester 02125
(B.C. High)
O'Regan,Hugh H.,'57....(617) 542-8498
125 Harrison Ave.,GMF Box 1538, Boston 02205
(St. James the Greater)
....(617) 542-5044
O'Rourke,Arthur G.,O.S.A.,'57....(508) 837-5161
North Andover (Our Mother of Good Counsel 01845
Monastery, Merrimack College)
O'Rourke,Colin,O.F.M.,'61....(617) 542-6440
100 Arch St., P.O. Box 2278, Boston 02107
(St. Anthony Shrine)
O'Rourke,James J.,'58....(617) 782-5126
321 Market St., Brighton 02135
(St. Columbkille)
O'Sullivan,Eugene M.,'60....Lend-Lease
O'Sullivan,Francis G.,'47,A.C.S.W....(617) 245-5770
173 Albion St., Wakefield 01880
(St. Joseph)
O'Sullivan,Joseph M.,'73....(617) 389-5660
489 Broadway, Everett 02149
(Immaculate Conception)
O'Sullivan,Raymond S.,'68
Padres de Santiago Apostol Apartado 46
Sicuani, Peru
Society of St. James the Apostle
O'Toole,Lawrence J.,S.J.,'58....(617) 436-3900
150 Morrissey Blvd., Dorchester 02125
(B.C. High)
Oates,Thomas F.,'63....(617) 265-0100
1048 Dorchester Ave., Dorchester 02125
(St. William)
Obin,Arthur,O.M.I.,'64....(508) 454-7783
725 Merrimack St., Lowell 01854
(St. Jean Babtiste)
Okeke,Leo C.,C.S.Sp.,'72....(617) 289-1234
250 Revere St., Revere 02151
(St. Anthony of Padua)
Okure,Aniedi,O.P.,'80....(617) 265-5302
240 Adams St., Dorchester 02122
(St. Ambrose)
Oliveira,Joel D.,'54....?....Lend-Lease
Diocese of Providence, R.I. 500 Metacom Ave., Warren, R.I. 02885
(St. Thomas the Apostle)
Oliveira,Vitor D.,'73....Lend-Lease
Diocese of Newark, 157 East 4th Ave., Roselle, N.Y. 07203
(St. Joseph)
Olley,James,S.A.,'77....(508) 583-8357
475 Westgate Dr., Brockton 02401
(Chapel of Our Savior)
Olson,Richard F.,S.J.,'59....(617) 436-3900
150 Morrissey Blvd., Dorchester 02125
(B.C. High)
Ortega,Russell,O.S.A.,'86....(508) 685-1111
300 Haverhill St., Lawrence 01840
(St. Mary-Immaculate Conception)
Osterman,Gerald J.,'67....(617) 442-0431
26 Lawrence Ave., Dorchester 02121
(St. John-St. Hugh)
Administrator: St. Francis de Sales, Roxbury
Ouellette,Francis,O.M.I.,'52....(508) 851-7258
486 Chandler St., P.O. Box 419, Tewksbury 01876
(Oblate Mission House and Residence)
Ouellette,Lionel P.,'57....(508) 485-0390
26 Broad St, Marlboro 01752
(St. Mary)
Ouellette,Paul,O.M.I.,'67....(508) 454-7783
725 Merrimack St., Lowell 01854
(St. Jean Baptiste)
Owens,Leroy E.,'64....(508) 875-5959
15 Wheeler Ave., Framingham 01701
(St. Bridget)
Chaplain: Marian Central High School....(508) 875-7646

P

Palardy,William B.,'85....Study
1025 Michigan Ave., NE, Washington, D.C. 20017
(Divine Word College)
Palladino,Alphonso G.,'43,Rev. Msgr...Retired..(617) 665-0152
46 Myrtle St., Melrose 02176
(St. Mary of the Annunciation)

OUR ADVERTISERS STAND READY AT ALL TIMES TO MEET YOUR NEEDS

NECROLOGY

NOVEMBER 1988 – NOVEMBER 1989

"O God who didst raise thy servants to the dignity of priests in the apostolic priesthood, grant, we beseech thee that they may be joined in fellowship with thine Apostles forevermore." Amen.

NOVEMBER

8 Rev. Edwin Dirig, O.F.M.
12 Rev. Francis S. Scannell, S.J.
13 Rev. Gunnar Haugh
17 Rev. William M. Joyce

DECEMBER

19 Rev. William P. Phalen,, S.J.
22 Rev. Raymond J. Hecker, O.M.I.

JANUARY

13 Rev. Msgr. Guido L. Pallota
17 Rev. John C. Ford, S.J.
20 Rev. Charles P. Armour, C.S.S.
27 Rev. Daniel Donovan, C.SS.R.

FEBRUARY

15 Rev. John W. Ford
16 Rev. Laurence M. Brock, S.J.
24 Rev. John M. Cotter

MARCH

5 Rev. Erbio J. Caraballo, O.S.A.
7 Rev. Joseph E. McGrady, S.J.
24 Rev. Paul E. Boucher, S.M.
24 Rev. Edward MacKiewicz, S.M.
26 Rev. Pius Reynolds, O.C.D.

APRIL

19 Rev. Joseph E. Birmingham
21 Rev. George J. Connolly
22 Deacon Arthur F. Ward

MAY

8 Rev. Joseph M. Connolly
9 Rev. Joseph P. Merrick, S.J.
15 Rev. Richard P. Desharnais, C.S.C.

JUNE

1 Rev. James P. Muldoon
23 Rev. Donald D. Sullivan

JULY

7 Deacon Joseph J. Connors
15 Rev. Joseph C. Foley
19 Rev. William J. Burke, S.J.
21 Rev. Philip C. Martel
30 Rev. Msgr. Matthew P. Stapleton

AUGUST

5 Rev. F. Eugene Meade, C.S.P.
24 Rev. Luke Ciampi, O.F.M.
30 Rev. Brendan Morrissey, O.F.M. Cap.

SEPTEMBER

24 Rev. John E. Colahan
29 Rev. Charles B. Howard

OCTOBER

28 Rev. Thomas G. Ray, M.M.

NOVEMBER

1 Rev. Thomas C. Hudgins
3 Rev. William J. Melea
9 Rev. William J. Currier
13 Rev. Denis T. Tobin, S.J.

SENIOR PRIESTS/RETIRED — ARCHDIOCESE OF BOSTON

Rev. Albert C. Abracinskas
231 Thatcher St., Brockton 02402

Rev. Charles E. Anadore
Senior Priest in Residence—St. Agatha Rectory
432 Adams St., Milton 02186

Rev. William R. Anderson
43 Shore Dr., Plymouth 02360

Rev. Charles E. Aubut
84 Lilley Ave., Lowell 01850

Rev. Anthony P. Baltrushunas
496 East Broadway, S. Boston 02127

Rev. Henry F. Barry
Senior Priest in Residence—Holy Family Rectory
403 Union St., Rockland 02370

Rev. Clarence R. Boucher
2 Ropes St., Salem 01970

Rev. Neil M. Buckley
Regina Cleri, 60 Wm. Card O'Connell Way, Boston 02114

Rev. Leonard J. Burke
Regina Cleri, 60 Wm. Card. O'Connell Way, Boston 02114

Rev. Thomas J. Burke
Regina Cleri, 60 Wm. Card O'Connell Way, Boston 02114

Rev. John F. Burns
St. Charles Borromeo Rectory
51 Hall St., Waltham 02154

Rev. Richard F. Callahan
Pastor Emeritus—St. Mary's Rectory
392 Hanover St., Hanover 02339

Rev. Msgr. Liewellyn D. Chadbourne
Regina Cleri, 60 Wm. Card. O'Connell Way, Boston 02114

Rev. Donald G. Clifford
8 Rainbow Road, Walpole 02081

Rev. John J. Cogavin
Regina Cleri, 60 Wm. Card. O'Connell Way, Boston 02114

Rev. Joseph I. Collins
Regina Cleri, 60 Wm. Card. O'Connell Way, Boston 02114

Rev. Msgr. Russell J. Collins
Regina Cleri, 60 Wm. Card. O'Connell Way, Boston 02114

Rev. John E. Connor
350 Palena Blvd., North Port Charlotte, Florida 33595
57 Maureen Rd., Centerville 02632 (Summer)

Rev. Francis P. Connors
Senior Priest in Residence - St. Gerard Majella
1860 Washington St., Canton 02021

Rev. John P. Cosgrove
Regina Cleri, 60 Wm. Card. O'Connell Way, Boston 02114

Rev. Matthew J. Coughlin
Winthrop House, 300 Winthrop St., Medford 02155
Mailing Address: P. O. Box 1058, E. Arlington 02174

Rev. Thomas J. Croke
2802 Victoria Way, Apt. N-4, Coconut Creek, Florida 33066
31 Vineyard St., E. Falmouth 02536 (Summer)

Rev. James J. Cullinan
Marian Manor, 130 Dorchester St., South Boston 02127

Rev. Gerard A. Dacier
Regina Cleri, 60 Wm. Card. O'Connell Way, Boston 02114

Rev. Joseph D. Daley
63 Winslow St., P.O. Box 1455, Marshfield 02050

Rev. James J. Daly
22 Bradfield Ave., Roslindale 02131

Rev. Msgr. Russell H. Davis
Senior Priest in Residence—St. Mary Rectory
420 High St., Dedham 02026

Rev. Msgr. John D. Day
Senior Priest in Residence—Most Precious Blood Rectory
43 Maple St., Hyde Park 02136

Rev. Joseph G. Deacon
Regina Cleri, 60 Wm. Card. O'Connell Way, Boston 02114

Rev. Thomas F. Dempsey
Medford Farms, Rte #4 - Box 42, Goffstown, NH 03045

Rev. Msgr. Charles F. Dewey
Regina Cleri, 60 Wm. Card. O'Connell Way, Boston 02114

Rev. John M. Donelin
Senior Priest in Residence - Immaculate Conception Rectory
1199 Commercial St., E. Weymouth 02189

Rev. William J. Donlon
Senior Priest in Residence—Sacred Heart Rectory
19 Eliot St., South Natick 01760

Rev. Walter J. Doyle
3 Gracewood Rd., Stoneham 02180

Rev. Charles T. Duggan
St. Raphael Rectory
38 Boston Ave., Medford 02115

Rev. Daniel F. Dunn
Marian Manor, 130 Dorchester St., South Boston 02127

Rev. Delphis O. Duquette
Senior Priest in Residence—St. Peter Rectory
31 Buckingham St., Cambridge 02138

Rev. Msgr. Michael Durant
Senior Priest in Residence—St. Susanna Rectory
262 Needham St., Dedham 01026

Rev. Leo V. Dwyer
44 Allston St., Allston 02134

Rev. Thomas A. Dwyer
St. Richard Rectory
90 Forest St., Danvers 01923

Rev. John J. Fogarty
Marian Manor, 130 Dorchester St., South Boston 02127

Rev. Daniel R. Foley
Regina Cleri, 60 Wm. Card. O'Connell Way, Boston 02114

Rev. Msgr. Jeremiah F. Foley
Regina Cleri, 60 Wm. Card. O'Connell Way, Boston 02114

Rev. John E. Foley
Senior Priest in Residence—St. Bernard Rectory
1529 Washington St., West Newton 02165

Rev. John I. Foley
55 Iroquois, Blvd., Box 98, So. Yarmouth 02664-0001

Rev. Msgr. William B. Foley
P.O. Box 249, Newbury, N.H. 03255

Rev. Paul R.E. Francis
Regina Cleri, 60 Wm. Card. O'Connell Way, Boston 02114

Rev. Paul A. Gallivan
14 Wigwam Lane, Box 427, N. Scituate 02060

Rev. Noel J. Giard
8 Ocean Boulevard, P.O. Box 1385, Seabrook, N.H. 03874

Rev. Jerome P. Gill
Senior Priest in Residence—St. Rose Rectory
601 Broadway, Chelsea 02150

Rev. Joseph F. Gough
12-6 South Meadow Village, Carver 02330

Rev. Edmund H. Griffin
St. Joseph Manor, 215 Thatcher St., Brockton 02402

Rev. Russell V. Guarcello
157 Livoli Ave., Braintree 02184

Rev. John E. Guiney
Morse Rd., South Royalston, Athol 01331

Rev. Daniel H. Hannigan
Regina Cleri, 60 Wm. Card. O'Connell Way, Boston 02114

Rev. Msgr. Paul V. Harrington, J.C.L., P.A.
Senior Priest in Residence—St. Catherine Rectory
179 Summer St., Somerville 02143

Rev. James P. Hart
Senior Priest in Residence—St. Columbkille Rectory
321 Market St., Brighton 02135

Rev. Msgr. Peter F. Hart, P.A.
Senior Priest in Residence - St. Pius V Rectory
215 Maple St., Lynn 01904

Rev. Emile Hemond
D'Youville Manor, 981 Varnum Ave., Lowell 01834

Rev. Charles F. Henihan
Saint Mary Rectory
211 No. Main Street, Randolph 02368

Rev. Bernard C. Herlihy
Senior Priest in Residence - Sacred Heart Rectory
49 Sixth St., Cambridge 02141

Rev. Frederick J. Hobbs
1550 Worcester Road, Apt. 620 W., Framingham 01701

Rev. Cornelius J. Hogan
4 Farrow Street, Winchester 01890

Rev. Msgr. Charles H. Hyland
Senior Priest in Residence—St. Therese Rectory
30 Gledhill Ave., Everett 02149

Rev. Msgr. Alfred R. Julien, J.C.D., P.A.
Regina Cleri, 60 Wm. Card. O'Connell Way, Boston 02114

Rev. Msgr. Philip J. Kearney
135 Neposet Ave., Dorchester 02122

Rev. John A. Keeley
San Diego Mission Dealcala
10818 San Diego Mission Rd., San Diego CA 92108

Rev. Joseph W. Kenney
Pastor Emeritus—Saint Patrick Rectory
335 Main Street, Brockton 02401

Rev. Msgr. Mark H. Keohane
37 Pelton St., West Roxbury 02132

Rev. Edward F. King
1 Elmwood Farm Dr., Apt. 217, Hanover 02339

OUR ADVERTISERS STAND READY AT ALL TIMES TO MEET YOUR NEEDS

SENIOR PRIESTS/RETIRED — ARCHDIOCESE OF BOSTON

Rev. Joseph W. Langley
St. Camillus Rectory, 1175 Concord Turnpike, Arlington 02174

Rev. John T. Lawler
Senior Priest in Residence — St. Mary Rectory
796 Boston Rd., Billerica 01821

Rev. Herbert J. Leger
Regina Cleri, 60 Wm. Card. O'Connell Way, Boston 02114

Rev. William J. Linehan
Regina Cleri, 60 Wm. Card. O'Connell Way, Boston 02114

Rev. William A. Long
Regina Cleri, 60 Wm. Card. O'Connell Way, Boston 02114

Rev. Msgr. Albert W. Low
Regina Cleri, 60 Wm. Card. O'Connell Way, Boston 02114

Rev. Vincent F. Lucid
Regina Cleri, 60 Wm. Card. O'Connell Way, Boston 02114

Rev. Msgr. Joseph W. Lyons
St. Ignatius Church, 3704 Springhill Ave., Mobile, AL 36608

Rev. Msgr. Vincent J. Mackay
Regina Cleri, 60 Wm. Card. O'Connell Way, Boston 02114

Rev. John J. Maguire
Regina Cleri, 60 Wm. Card. O'Connell Way, Boston 02114

Rev. Msgr. Joseph P. Mahoney
Senior Priest in Residence—St. Patrick Rectory
44 East Central St., Natick 01760

Rev. Walter J. McAndrews
P.O. Box 542, Amesbury 01913

Rev. Martin U. McCabe
107 Emerson Gardens, Lexington 02173

Rev. Msgr. Edward A. McDonough
Regina Cleri, 60 Wm. Card. O'Connell Way, Boston 02114

Rev. John A. McLaughlin
St. John the Evangelist Rectory
552 Cabot St., North Beverly 01915

Rev. John J. McMahon
Regina Cleri, 60 Wm. Card. O'Connell Way, Boston 02114

Rev. Joseph P. McNulty
94 Alma Road, Falmouth 02540

Rev. Msgr. Francis X. Meehan
St. Patrick Manor, 863 Central St., Framingham 01701

Rev. Frederick J. Minigan
22 Tyler Park, Haverhill 01830

Rev. Thomas W. Moriarty
Regina Cleri, 60 Wm. Card. O'Connell Way, Boston 02114

Rev. Paul L. Moritz
Senior Priest in Residence—St. Patrick Rectory
44 East Central St., Natick 01760

Rev. Francis J. Mosley
Sacred Heart Rectory
340 Center St., Middleboro 02346

Rev. Edward B. Naguszewski
11 Peatfield St., Ipswich 01938

Rev. Thomas A. Navien
St. Francis de Sales Rectory
303 Bunker Hill St., Charlestown 02129

Rev. William J. Noonan
Regina Cleri, 60 Wm. Card. O'Connell Way, Boston 02114

Rev. Msgr. Russell R. Novello
Senior Priest in Residence — St. Margaret Mary Rectory
854 High St., Westwood 02090

Rev. Edward T. O'Connell
Regina Cleri, 60 Wm. Card. O'Connell Way, Boston 02114

Rev. Msgr. Henry J. O'Connell
54 Caryll Street, Mattapan 02126

Rev. Msgr. Harry M. O'Connor
Regina Cleri, 60 Wm. Card. O'Connell Way, Boston 02114

Rev. Daniel A. O'Leary
Regina Cleri, 60 Wm. Card. O'Connell Way, Boston 02114

Rev. Msgr. Christopher C. O'Neill
43 Oak Avenue, Belmont 02178

Rev. Alfonso G. Palladino
Pastor Emeritus, St. Mary's Rectory
46 Myrtle St., Melrose 02176

Rev. John A. Palmieri
5113 Yearling Lane, N. Jacksonville, FL 32210

Rev. Ernest P. Pearsall
Regina Cleri, 60 Wm. Card. O'Connell Way, Boston 02114

Rev. Vincent J. Piscitelli
98 Second St., Medford 02155

Rev. Msgr. Mimie B. Pitaro
Senior Priest in Residence—St. Paul Rectory
147 North St., Hingham 02043

Rev. J. Richard Quinn
1027 Southern Artery, Apt. 305, Quincy 02169

Rev. Msgr. Joseph G. Regan
D'Youville Manor, 921 Varnum Ave., Lowell 01854

Rev. Joseph L. Reilly
1000 Paradise Rd., Apt. W.I.K. Swampscott 01907

Rev. Joseph P. Reilly
1082 South St., Roslindale 02131

Rev. Msgr. Charles E. Riley
Regina Cleri, 60 Wm. Card. O'Connell Way, Boston 02114

Rev. Msgr. Daniel F. Riordan
St. Joseph's Manor, 215 Thatcher St., Brockton 02402
(Mailing Address — 438 Copeland St., Brockton 02401)

Rev. John W. Roach
Regina Cleri, 60 Wm. Card. O'Connell Way, Boston 02114

Rev. Joseph E. Ryan
64 Garden St., Milton 02186

Rev. John A. Saunders
140 Cabot St., Milton 02186

Rev. John A. Sears
Country Manor Nursing Home, 180 Low St., Newburyport 01950

Rev. Joseph D. Segadelli
St. Patrick Manor, 863 Central St., Framingham 01701

Rev. Msgr. Robert J. Sennott
11 Collier Rd., Scituate 02066

Rev. Msgr. Francis J. Sexton
Regina Cleri, 60 Wm. Card. O'Connell Way, Boston 02114

Rev. James C. Shaughnessey
Maristhill Nursing Home, 66 Newton St., Waltham 02154

Rev. Msgr. John J. Sheehan
Regina Cleri, 60 Wm. Card. O'Connell Way, Boston 02114

Rev. Shawn G. Sheehan
Sacred Heart Rectory
1321 Centre St., Newton Centre 02159

Rev. John F. Silva
465 Winsor St., Ludlow 01056

Rev. Ferdinand E. Slejzer
Senior Priest in Residence—St. Michael Rectory
567 Summer St., Lynn 01905

Rev. Francis P. Sullivan
22 Glen Road, Belmont 02178

Rev. Msgr. James E. Sullivan
St. Joseph Manor, 215 Thatcher St., Brockton 02401

Rev. Msgr. Timothy E. Sullivan
180 Laurel Drive, Needham 02192

Rev. Msgr. William P. Sullivan
Regina Cleri, 60 Wm. Card. O'Connell Way, Boston 02114

Rev. Paul H. Sweeney
Marian Manor, 130 Dorchester St., South Boston 02127

Rev. Thomas E. Sweeney
Regina Cleri, 60 Wm. Card. O'Connell Way, Boston 02114

Rev. Alexander E. Szypko
27 Water St., Danvers 01923

Rev. John L. Taglino
Milton Health Care Facility
1200 Brush Hill Rd., Milton 02186

Rev. Msgr. John J. Twiss
Regina Cleri, 60 Wm. Card. O'Connell Way, Boston 02114

Rev. Joseph P. Veneto
8 Thistle Ave., Milton 02186

Rev. Msgr. John F. Welch
Regina Cleri, 60 Wm. Card. O'Connell Way, Boston 02114

Rev. Thomas F. Wilkinson
Regina Cleri, 60 Wm. Card. O'Connell Way, Boston 02114

Rev. George J. Williams
Regina Cleri, 60 Wm. Card. O'Connell Way, Boston 02114

Rev. Joseph R. Zito
36 Roosevelt Ave., Revere 02151

Palmieri,John A.,'41 ..... Retired
5113 Yearling Lane, Jacksonville, FL 32210
Palmieri,Ralph T.,O.F.M.,'48 ..... (617) 889-2774
601 Broadway, Chelsea 02150
(St. Rose)
Palmigiano,James M.,S.J.,'88 ..... (617) 552-8230
885 Centre St., Newton Center 02159
(Barat House)
Panneton,Paul E.,'55 ..... (508) 346-8604
4 Green St., Merrimac 01860
(Nativity)
Paolo,Francis de Sales,O.F.M.,'58 ..... (617) 876-6754
42 Sciarappa St., Cambridge 02141
(St. Francis of Assisi)
Paquin,Ronald H.,'73 ..... (508) 372-2780
110 Lincoln Ave., Haverhill 01830
(St. John the Baptist)
Parent,Cyr J.,S.M.,'24 ..... (617) 426-4448
66 Newton St., Waltham 02154
(Maristhill Nursing Home)
Parent,Norman J.,O.M.I.,'64 ..... (508) 459-2339
101 Smith St., Lowell 01851
(Notre Dame de Lourdes)
Paris,John U.,'50 ..... (617) 322-6142
12 Thacher St., Malden 02148
(St. Peter)
Parise,Michael,'79 ..... (617) 298-2460
2223 Dorchester Ave., Dorchester 02124
(St. Gregory)
Park,Michael J.,C.S.P.,'80 ..... (617) 742-4460
5 Park St., Boston 02108
(Paulist Residence)
Parker,Edmund L.,'56 ..... (508) 664-3412
63 Winter St., No. Reading 01864
(St. Theresa)
Parker,Frank J.,S.J.,'73 ..... (617) 552-8230
885 Centre St., Newton Center 02159
(Barat House)
Parker,Paul M.,'82,M.Div., M.A. ..... (617) 899-5500
558 South Ave., Weston 02193
(Pope John XXIII National Seminary)
Parrish,Bryan K.,'88 ..... (617) 773-0120
115 Crescent St., West Quincy 02169
(St. Mary)
Pashby,John J.,'60
Padres de Santiago Apostol, Apartado 13,
Andahuaylas, Apurimac, Peru
Society of St. James the Apostle
Pavlick,Michael,S.M.,'53 ..... (617) 262-2271
698 Beacon St., Boston 02215
(Lourdes Center)
..... (617) 536-2761
Payne,Joseph,O.P.,'63,D. Min. ..... (508) 785-0124
20 Glen St., Box 370, Dover 02030
(St. Stephen Priory)
Pearsall,Ernest P.,'37 ..... Retired ..... (617) 742-3604
60 Wm. Cardinal O'Connell Way, Boston 02114
(Regina Cleri)
Pearsall,William T.,'53 ..... (617) 523-1230
24 Clark St., Boston 02109
(St. Stephen)
Assistant to Director of Society of St. James (617) 742-4715
Pellegrino,Gerald,S.D.B.,'74 ..... (617) 426-9465
300 Tremont St., Boston 02116
(Don Bosco Technical High School)
Pelletier,Adrien,S.M.,'56 ..... (508) 685-5111
365 Haverhill St., Lawrence 01840
(St. Anne)
Pelletier,Clement L.,S.J.,'62 ..... (617) 436-3900
150 Morrissey Blvd., Boston 02125
(B.C. High)
Pelletier,Leonard E.,'69,M.Div. ..... (617) 599-7040
40 Green St., Lynn 01902
(St. Joseph)
Penna,Anthony F.,C.S.S.,'75 ..... (617) 899-6525
554 Lexington St., Waltham 02154
(Bertoni Hall)
Perianayagam,Francis X.,S.J.,'86 ..... (617) 552-8200
Chestnut Hill 02167
(Jesuit Community at Boston College)
Perno,Gerald D.,'82 ..... (617) 734-0444
5 Linden Place, Brookline 02146
(St. Mary of the Assumption)
Chaplain: Beth Israel Hospital
Perras,Leon P.,'38
RFD –2, 270 Pawtucket Blvd., Tyngsboro 01879
Perron,Richard J.,'46 ..... (508) 586-1740
235 Court St., Brockton 02402
(Sacred Heart)
Petinge,Roland V.,O.F.M.,'61 ..... (617) 742-4190
18 N. Bennet St., Box 230, Boston 02113
(St. Christopher Friary)
Petringa,Gerard,'88 ..... (617) 933-0300
280 Main St., Woburn 01801
(St. Charles)
Philbin,John J.,'44 ..... (617) 235-0045
9 Glen Rd., Wellesley Hills 02181
(St. John the Evangelist)
Phinn,Gilbert S.,'53 ..... (617) 268-3344
606 East Fourth St., South Boston 02127
(Gate of Heaven)
Phinn,Paul A.,'57 ..... (617) 323-4410
4740 Washington St., West Roxbury 02132
(St. John)
Piazzi,Serafino,C.S.S.,'42 ..... (617) 647-0005
554 Lexington St., Waltham 02154
(St. Joseph Hall)
Picardi,Aubert,O.F.M.,'62 ..... (617) 933-0300
280 Main St., Woburn 01801
(St. Charles)
Picardi,John M., Jr.,'83 ..... (617) 275-6318
90 Concord Rd., Bedford 01730
(St. Michael)
Picariello,Anthony R.,S.J.,'80 ..... (617) 894-0751
319 Concord Rd., Weston 02193
(Campion Residence and Renewal Center)
Piche,Marc A.,'68 ..... (617) 448-5513
29 Old Orchard Rd., P.O. Box 186, West Groton 01472
(Sacred Heart and St. James)
Pied,Wilfrid L.,'51 ..... (617) 387-3343
195 Buckham St., Everett 02149
(St. Joseph)
Pierce,Michael G.,S.J.,'40 ..... (617) 436-3900
150 Morrissey Blvd., Dorchester 02125
(B.C. High)
..... (617) 267-7530
Pikor,Francis,O.F.M.Conv,'32 ..... (508) 688-7226
30 Trinity St., Lawrence 01841
(Holy Trinity)
Pineau,Gerard J.,'81 ..... (617) 969-2248
1321 Centre St., Newton Centre 02159
(Sacred Heart)
Pinto,Antonio P.,'56 ..... (508) 452-1506
893 Central St., Lowell 01852
(St. Anthony)
Piscitelli,Vincent J.,'37 ..... Retired
98 Second St., Medford 02155
Piscitello,Primo P.,O.F.M.,'60 ..... (617) 523-2110
14 N. Bennet St., Boston 02113
(St. Leonard)
Pitaro,Mimie B.,'42,Rev. Msgr. ..... Retired ..... (617) 749-0587
147 North St., Hingham 02043
(St. Paul)
Pitya,Philip,'70 ..... (617) 522-0650
365 Centre St., Jamaica Plain 02130
(Blessed Sacrament)
Plocke,Donald J.,S.J.,'64 ..... (617) 552-8234
246 Beacon St., Chestnut Hill 02167
(Jesuit Community at Boston College)
Plourde,Raymond C.,'58 ..... (508) 465-7333
17 Federal St., Newburyport 01950
(St. Louis de Gonzague)
Poirier,Vincent H.,'85 ..... Lend-Lease
St. Augustine Rectory, 340 Dominion St., Moncton
New Brunswick, Canada E1C 6H8
Pollard,Leo E.,S.J.,'47 ..... (617) 436-3900
150 Morrissey Blvd., Dorchester 02125
(B.C. High)
Pollender,Elphege, A.A.,'57 ..... (617) 783-0400
330 Market St., Brighton 02135
(Assumptionist Center)
Pollis,Robert G.,'57
Davis Park, Providence, R.I. 02908
(Chaplain: V.A. Medical Center)
Power,James F.,'62,Ph.D. ..... (508) 452-6611
110 Percy St., Dracut 01826
(St. Francis)
Power,Robert D.,S.J.,'85 ..... (617) 282-6790
15 Bushnell St., Dorchester 02124
(Jesuit Community)
Power,William J.,S.J.,'41 ..... (617) 436-3900
150 Morrissey Blvd., Dorchester 02125
(B.C. High)
Powers,James E.,S.J.,'45 ..... (617) 894-0751
319 Concord Rd., Weston 02193
(Campion Residence and Renewal Center)
..... (617) 891-1088
Powers,Richard J.,'47 ..... (617) 484-1996
132 Lexington St., Belmont 02178
(St. Luke)
Powers,Robert J.,'45,Rev. Msgr. ..... (617) 337-8778
1130 Washington St., East Weymouth 02189
(St. Albert the Great)
Powers,Thomas F.,'66 ..... (508) 459-0561
282 Suffolk St., Lowell 01854
(St. Patrick)
Pratt,Lawrence E.,'62,M.Div., M.R.E. ..... (617) 662-8844
429 Upham St., Melrose 02176
(Incarnation)
Protopapas,George,O.M.I.,'43 ..... (508) 454-7783
725 Merrimack St., Lowell 01854
(St. Jean Baptiste)
Prusaitis,John P.,'78,S.T.L. ..... (508) 528-0020
Church Square, Franklin 02038
(St. Mary)
Publicover,James L.,'56 ..... (617) 648-2506
201 Lake St., Arlington 02174
(St. Jerome)
Pucciarelli,George W.,'74
USS INCHON (LPH 12), APO NewYork 09529-1655
(Office of Catholic Chaplain)
Puccini,Alfred V.,'53 ..... (617) 269-6760
70 Devine Way, South Boston 02127
(St. Monica)
Putnam,Richard,S.D.B.,'89 ..... (617) 426-9465
300 Tremont St., Boston 02116
(Don Bosco Technical High School)

Q

Quane,Joseph F.,S.J.,'38 ..... (617) 552-8200
Chestnut Hill 02167
(Jesuit Community at Boston College)
Quinn,Daniel F.,'52 ..... (617) 924-9110
770 Mt. Auburn St., Watertown 02172
(Sacred Heart)
Quinn,J. Richard,'46,S.T.D. ..... Retired
1027 Southern Artery, Apt. 305, Quincy 02169
Quinn,Joseph D.,S.J.,'43 ..... (617) 436-3900
150 Morrissey Blvd., Dorchester 02125
(B.C. High)
Quinn,Joseph,O.F.M.,'86 ..... (617) 232-126
49 Rawson Rd., Brookline 02146
(St. Francis Friary)
Quinn,Kenneth B.,'71 ..... (617) 891-173
133 School St., Waltham 02154
(St. Mary)
Quinn,Peter F.,'72,M.A. ..... (617) 254-261
197 Foster St., Brighton 02135
(St. Clement's Hall)
Quinn,Robert F.,C.S.P.,'53 ..... (617) 523-608
27 Bowdoin St., Boston 02114
Quinn,William T.,O.M.I.,'38 ..... (508) 851-725
486 Chandler St., P.O. Box 419, Tewksbury 01876
(Oblate Mission House and Residence)

R

Radochia,James J.,'44 ..... (508) 372-251
61 Temple St., Haverhill 01832
(St. Rita)
Raeke,Joseph K.,'80 ..... (617) 387-334
195 Buckham St., Everett 02149
(St. Joseph)
Chaplain: Pope John XXIII High School ..... (617) 389-024
Rafferty,James F.,'63,D.Min.,S.T.L., V.Rev.,V.F. (617) 272-511
99 Bedford St., Burlington 01803
(St. Malachy)
Raffery,William J.,S.J.,'57 ..... (617) 894-075
319 Concord Rd., Weston 02193
(Campion Residence and Renewal Center)
Ramos,Eleuterio,'78 ..... (617) 244-059
1518 Beacon St., Waban 02168
(St. Philip Neri)
Rancourt,Henry,S.M.,'57 ..... (617) 298-008
1530 Blue Hill Ave., Mattapan 02126
(St. Angela)
Raux,Redmond M.,'82 ..... (508) 947-210
354 Bedford St., Lakeville 02347
(Saints Martha and Mary)
Ready,Francis P.,'50 ..... Sick Leave
Reardon,Arthur L.,'52 ..... Sick Leave
6 Carleton Ave., Bradford 01835
(Sacred Hearts)
Reardon,Charles J.,S.J.,'39 ..... (617) 552-820
Chestnut Hill 02167
(Jesuit Community at Boston College)
Reardon,John F.,'76 ..... (617) 749-058
147 North St., Hingham 02043
(St. Paul)
Rebeiro,Anthony J.,'56 ..... (617) 289-123
250 Revere St., Revere 02151
(St. Anthony of Padua)
Rebeyro,Lloyd P.,C.S.Sp.,'70 ..... (617) 245-271
49 Butler Ave., Wakefield 01880
(St. Florence)
Reddy,Thomas J.,O.M.I.,'52 ..... (508) 851-725
486 Chandler St., P.O.Box 680, Tewksbury 01876
(Oblate Mission House and Residence)
Redmond,Edward S.,'71 ..... (508) 283-005
60 Prospect St., Gloucester 01930
(St. Ann)
Reed,Robert P.,'85 ..... (617) 324-4941
10 Fellsway East, Malden 02148
(Immaculate Conception)
Regan,Francis A.,'53,S.T.D. ..... (617) 834-600
Route 3A, P.O. Box 274, Marshfield Hills 02051
(St. Christine)
Regan,John J.,'48 ..... Lend-Lease
10740 Tropicana Circle, Sun City, AZ 85351
Regan,Joseph G.,'34,Rev. Msgr. ..... Retired ..... (508) 454-5681
981 Varnum St., Lowell 01854
(D'Youville Manor)
Regan,Michael J.,'62,M.Ed.,M.A., V.Rev., V.F. ..... (508) 697-9528
103 Center St., Bridgewater 02324
(St. Thomas Aquinas)
Regan,Richard F.,'64 ..... Absent on Leave
Reilly,Joseph L.,'56 ..... Retired
1000 Paradise Rd., Apt. W1-K, Swampscott 01907
Reilly,Joseph P.,'43 ..... Retired ..... (617) 325-3847
1082 South St., Roslindale 02131
Reilly,Thomas,C.SS.R.,'56,Most Rev. ..... (617) 445-2600
1545 Tremont St., Roxbury 02120
(Mission Church)
Reilly,Thomas J.,'67,M.R.E. ..... (617) 242-1750
49 Vine St., Charlestown 02129
(St. Catherine of Siena)
Reitz,Andrew,O.F.M.,'71 ..... (617) 232-1262
49 Rawson Rd., Brookline 02146
(St. Francis Friary)
Repole,Celsus,O.F.M.Cap,'43 ..... (617) 878-0900
455 Plymouth St., Abington 02351
(St. Bridget)
Reynolds,Joseph H.,O.S.A.,'69 ..... (508) 685-1111
300 Haverhill St., Lawrence 01840
(St. Mary-Immaculate Conception)
Reynolds,Thomas D.,'58,M.R.E. ..... (617) 344-2073
122 Canton St., Stoughton 02072
(Immaculate Conception)
Richard,Lucien,O.M.I.,'59 ..... (617) 547-5421
3 Phillips Pl., Cambridge 02138
(Weston School of Theology)
Richards,Richard E.,A.A.,'50 ..... (617) 783-0400
330 Market St., Brighton 02135
(Assumptionist Center)
Director: Assumptionist Guild ..... (617) 783-0495
Richardson,William J.,S.J.,'53 ..... (617) 552-8200
Chestnut Hill 02167
(Jesuit Community at Boston College)

ieman,Richard W.,'58,J.C.D.....(617) 738-7348
481 Hammond St., Chestnut Hill 02167
(Prelature of the Holy Cross and Opus Dei)
iepe,Charles K.,'60.....(617) 449-5200
57 South St., Needham 02192
(St. Sebastian's Country Day School)
iley,Charles E.,'27,Rev. Msgr.....Retired.....(617) 742-6286
60 Wm. Cardinal O'Connell Way, Boston 02114
(Regina Cleri)
iley,Daniel J.,'84.....(617) 254-2610
127 Lake St., Brighton 02135
(St. John's Seminary)
iley,James H.,'58.....(508) 531-1480
136 Lynn St., Peabody 01960
(St. Ann)
iley,Lawrence J.,'40,S.T.D., LL.D.....(617) 364-9500
43 Maple St., Hyde Park 02136
(Most Precious Blood)
Auxiliary Bishop of Boston-Central Region
ing,James W.,S.J.,'41.....(617) 552-8200
Chestnut Hill 02167
(Jesuit Community at Boston College)
iordan,Daniel F.,'28,Rev. Msgr.....Retired
215 Thatcher St., Brockton 02401
(St. Joseph Manor)
Mailing Address: 438 Copeland St., Brockton
itchie,Francis J.,'58.....(508) 372-2513
61 Temple St., Haverhill 01832
(St. Rita)
itt,Paul E.,'81,S.T.D.....(617) 254-2610
127 Lake St., Brighton 02135
(Peterson Hall)
ittenhouse,David A.,'78.....(617) 547-1669
189 Pearl St., Cambridge 02139
(Blessed Sacrament)
ivard,George,O.M.I.,'36.....(508) 454-7783
725 Merrimack St., Lowell 01854
(St. Jean Baptiste)
ixon,Gordon A.,S.J.,'86.....(617) 739-0224
188 Beacon St., Chestnut Hill 02167
(Manresa House)
oach,John W.,'38.....(617) 723-7326
60 Wm. Cardinal O'Connell Way, Boston 02144
(Regina Cleri)
oberts,Edward A.,S.S.C.,'60.....(617) 826-9786
145 Washington St., No. Pembroke 02358
(St. Thelca)
obertson,James E.,'77.....(617) 523-4342
68 Cardinal O'Connell Way, Boston 02114
(St. Joseph)
(Chaplain: Mass. General Hospital)
obinson,Joseph P.,'68.....(617) 666-4140
264 Washington St., Somerville 02143
(St. Joseph)
oche,Allan E.,'46.....(508) 683-1193
231 Broadway, Methuen 01844
(St. Monica)
oche,John,S.S.C.,'56.....(617) 472-1494
310 Adams St., Quincy 02169
(Columban Fathers Mission House)
oche,William H.,'50,Rev. Msgr.....(617) 542-5682
75 Union Park St., Boston 02118
(Cathedral of the Holy Cross)
ock,Stephen B.,'74
USS Long Beach (CGN 9)
PO San Francisco, CA 96671- 116
(Chaplain USNR)
odighiero,Domenic,C.S.,'61.....(617) 523-5638
12 North Square, Boston 02113
(Sacred Heart)
ogers,James M.,'51.....(508) 369-3778
70 Monument Square, Concord 01742
(St. Bernard)
onaghan,John J.,'80.....(617) 825-2852
20 Roseland St., Dorchester 02124
(St. Mark)
onan,Henry T.,'55.....(508) 663-8816
80 Concord Rd., Billerica 01821
(St. Theresa)
onan,James J.,'82
Parroquia Santa Marianita Duran, Casilla 5823
Guayaquil, Ecuador
Society of St. James the Apostle
ondeau,Lawrence J.,'58.....(508) 744-0095
135 Lafayette St., Salem 01970
(St. Joseph)
ooney,Michael J.,S.M.A.,'44.....(617) 326-3288
337 Common St., Dedham 02026
(African Mission House)
osenkranz,George J.,'62.....(508) 744-0095
135 Lafayette St., Salem 01970
(St. Joseph)
oss,Laurence E.,S.M.,'43.....(508) 682-9160
78 Union St., Methuen 01844
(Our Lady of Mt. Carmel)
ossi,Joseph M.,'84.....(508) 429-4427
8 Church St., Holliston 01746
(St. Mary)
ossi,Thomas P.,'83.....(617) 436-2190
800 Columbia Rd., Dorchester 02125
(St. Margaret)

Rossiter,Francis S.,'42,Rev. Msgr.,STD,SSL,LL.D.(617) 899-2611
374 Boston Post Rd., Weston 02193
(St. Julia)
Rothwell,Joseph T.,'52.....(617) 742-7457
60 Wm. Cardinal O'Connell Way, Boston 02144
(Regina Cleri)
Rouse,Paul,'67,M. Div., M.A.....(617) 643-3132
1175 Concord Turnpike, Arlington 02174
(St. Camillus)
Roussin,John J.,'72.....(617) 445-1524
377 Walnut Ave., Roxbury 02119
(St. Mary of the Angels)
Rowan,John M.,'89.....(617) 337-0380
1199 Commercial St., East Weymouth 02189
(Immaculate Conception)
Rowley,Charles,O.F.M.,'55.....(617) 542-6440
100 Arch St., P.O. Box 2278, Boston 02107
(St. Anthony Shrine)
Roy,Louis,O.P.,'72.....(617) 552-8200
Chestnut Hill 02167
(Jesuit Community at Boston College)
Rudin,John J.,M.M.,'44,Most Rev.....(617) 232-8050
50 Dunster Rd., Chestnut Hill 02167
(Maryknoll Residence)
Ruggeri,Joseph A.,S.X.,'65.....(617) 245-2080
11 Grove St., Wakefield 01880
(Most Blessed Sacrament)
Ruiz,Jean-Pierre M.,'82,S.T.L., S.T.D.....(617) 899-5500
558 South Ave., Weston 02193
(Pope John XXIII National Seminary)
Russell,Paul F.,'87.....(617) 593-8047
571 Boston St., West Lynn 01905
(Sacred Heart)
Russell,William C.,S.J.,'65.....(617) 266-7233
761 Harrison Ave., P.O. Box 799, Boston 02117-0799
(Jesuit Provincial Curia Community)
Russo,Carmen,C.S.S.,'45.....(617) 899-6525
554 Lexington St., Waltham 02154
(Bertoni Hall)
Russo,Lawrence J.,'80.....(508) 663-8816
80 Concord Rd., Billerica 01821
(St. Theresa)
Ruttle,Paul H.,S.J.,'43.....(617) 436-3900
150 Morrissey Blvd., Dorchester 02125
(B.C. High)
Ryan,Alan J.,M.M.,'60.....(617) 232-8050
50 Dunster Rd., Chestnut Hill 02167
(Maryknoll Residence)
Ryan,Frederick, J.,'64,M. Div.....(617) 254-0100
2121 Commonwealth Ave., Brighton 02135
(Chancery)
Vice Chancellor
Ryan,G. Thomas,'72.....(617) 542-5682
75 Union Park St., Boston 02118
(Cathedral Holy Cross)
Ryan,John J.,C.SS.R.,'53.....(617) 445-2600
1545 Tremont St., Roxbury 02120
(Mission Church)
Ryan,Joseph E.,'47.....Retired
64 Garden St., Milton 02186
Ryan,Lawrence M.,S.J.,'41.....(617) 552-8200
Chestnut Hill 02167
(Jesuit Community at Boston College)
Ryan,Martin E.,S.J.,'48.....(617) 272-3111
111 Winn St., Burlington 01803
(St. Margaret)
Ryan,Patrick J.,S.J.,'59.....(617) 552-8200
Chestnut Hill 02167
(Jesuit Community at Boston College)
Ryan,Paul T.,'58,V. Rev., V.F.....(617) 298-2460
2223 Dochester Ave., Dorchester 02124
(St. Gregory)
Ryan,William P.,O.M.I.,'38.....(508) 851-7258
486 Chandler St., P.O. Box 419, Tewksbury 01876
(Oblate Mission House and Residence)
Rynne,Paul P.,'56.....(508) 586-1295
917 Montello St., P.O. Box 3025, Brockton 02401
(St. Margaret)

S

Saato,Fred,'67.....(617) 965-7947
19 Dartmouth St., West Newton 02165
(Melkite Diocese of Newton)
Sachs,John R.,S.J.,'76.....(617) 876-1233
66 Oxford St., Cambridge 02138
(Weston Jesuit Community)
Saja,Thaddeus A.,'46.....(617) 361-0565
1450 River St., Hyde Park 02136
(St. Adalbert)
Salamone,Charles E.,'75.....(617) 545-4585
78 Mann Hill Rd., No. Scituate 02060
(St. Frances Xavier Cabrini)
Sallese,Albert J.,'66.....(617) 567-5776
303 Paris St., East Boston 02128
(Sacred Heart)
Administrator: St. John the Baptist
Salmon,William F.,'65,M.Div.....(617) 782-6260
676 Washington St., Brighton 02135
(Our Lady of the Presentation)
Salocks,Stephen E.,'80,S.S.L.....(617) 254-2610
127 Lake St., Brighton 02135
(Peterson Hall)
Sandoz,Robert,O.F.M.,'86.....(617) 329-4779
800 Clapboardtree St., Westwood 02090
(Xaverian Brothers High School)
Santerre,Richard R.,'82.....(508) 957-0322
1340 Lakeview Ave., Dracut 01826
(Sainte Therese)

Sassani,John E.,'80.....(617) 846-7400
320 Winthrop St., Winthrop 02152
(St. John the Evangelist)
Saulenas,Simeon W.,'44.....(617) 547-1623
432 Windsor St., Cambridge 02141
(Immaculate Conception)
Saulnier,Joseph,F.M.S.I.,'68.....(508) 879-6711
567 Salem End Rd., Framingham 01701
(Sons of Mary)
Saunders,John A.,'40.....Retired
140 Cabot St., Milton 02186
Saunders,Ronald,S.M.,'59.....(508) 686-3984
22 Plymouth St., Methuen 01844
(St. Theresa)
Savage,James W.,'70.....(617) 729-8220
50 Ridge St., Winchester 01890
(St. Eulalia)
Savage,John,O.M.I.,'39.....(508) 458-1474
3 Fayette St., Lowell 01857
(Immaculate Conception)
Savard,Laureat,O.M.I.,'33.....(508) 458-6346
37 Lee St., Box 1276, Lowell 01853
(St. Joseph the Worker)
Savina,Frederick J.,'57.....Absent on Leave
Savio,Louis M.,C.S.,'38.....(617) 523-5638
12 North Square, Boston 02113
(Sacred Heart)
Sawyer,Lucien,O.M.I.,'49.....(617) 787-0008
62 Kirkwood Rd., Brighton 02135
(Oblates of Mary Immaculate Residence)
Director: Health Care Ministry , Brighton.....(617) 789-2457
Scanlan,William A.J.,'72.....(617) 269-6760
70 Devine Way, South Boston 02127
(St. Monica)
Chaplain: Southeast Correctional Inst., Bridgewater
Scanlon,Noel,O.F.M.Cap,'51.....(617) 878-0900
455 Plymouth St., Abington 02351
(St. Bridget)
Scannell,Joseph F.,C.SS.R.,'33.....(617) 445-2600
1545 Tremont St., Roxbury 02120
(Mission Church)
Schaefer,Ferdinand T.,O. Carm.,'48.....(508) 532-2843
4 Wheatland St., Peabody 01960
(St. Therese Carmelite Chapel)
.....(508) 531-6145
Schatzel,John E.,'61.....(508) 746-0046
126 South Meadow Rd., Plymouth 02360
(Blessed Kateri Tekakwitha)
Schiavone,Christopher,'84.....Study
1025 Michigan Ave., NE, Washington, D.C. 20017
(Divine Word College)
Schissel,Gregory A.,S.J.,'79.....(617) 497-5565
42 Kirkland St., Cambridge 02138
(Weston Jesuit Community)
Schmidt,William T.,'76.....(617) 325-3322
169 Cummins Highway, Roslindale 02131
(Sacred Heart)
Secretary for Pastoral Services.....(617) 254-0100
Scopa,Joseph A.,C.S.,'48.....(508) 875-8623
35 Cedar St., Framingham 01701
(St. Tarcisius)
Scorzello,Joseph F., Jr.,'69,S.T.L.....(617) 364-9500
43 Maple St., Hyde Park 02136
(Most Precious Blood)
Scrima,Claude,O.F.M.,'61.....(617) 742-4190
18 N. Bennet St., Box 230, Boston 02113
(St. Christopher Friary)
Scully,G. Michael,C.S.C.,'58.....(508) 875-4788
221 Concord St., Framingham 01701
(St. Stephen)
Chaplain: Framingham Union Hospital
Seaman,Cyril,O.F.M.,'56.....(617) 542-6440
100 Arch St., P.O. Box 2278, Boston 02107
(St. Anthony Shrine)
Sears,John A.,'31.....Retired
180 Low St., Newburyport 01950
(Country Manor Nursing Home)
Seery,John T.,S.J.,'69.....(617) 536-8440
761 Harrison Ave., Boston 02118
(Immaculate Conception)
Segadelli,Joseph D.,'42.....Retired.....(508) 879-8000
863 Central St., Framingham 01701
(St. Patrick Manor)
Sennott,Robert J.,'40,Rev.Msgr.,STD,DCL,LLD.....Retired
11 Collier Rd., Scituate 02066
Sepe,Kevin M.,'86.....(617) 479-7810
556 Washington St., Quincy 02169
(St. Joseph)
Serena,Edward T.,'81.....(508) 697-9528
103 Center St., Bridgewater 02324
(St. Thomas Aquinas)
Serino,Ernest T.,'56.....(617) 547-4880
2254 Massachusetts Ave., Cambridge 02140
(St. John the Evangelist)
Spiritual Development Office-Evangelization(617) 254-1040
Serio,John,S.D.B.,'82.....(617) 567-2710
619 Bennington St. East Boston 02128
(St. Dominic Savio High School)
Sexton,Francis J.,'43,Rev. Msgr.....Retired.....(617) 523-5310
60 Wm. Cardinal O'Connell Way 02114
(Regina Cleri)
Shakalis,Peter A.,'47,M.Ed.....(508) 586-2226
21 Sawtelle Ave., Brockton 02402
(St. Casimir)
Shanley,Paul R.,'60.....(617) 332-0445
253 Watertown St., Newton 02158
(St. John the Evangelist)
Shannon,Timothy T.,S.J.,'88.....(617) 552-8200
Chestnut Hill 02167
(Jesuit Community at Boston College)

Sharkey,William F., Jr.,'70.....(617) 889-2774
601 Broadway, Chelsea 02150
(St. Rose)
Shaughnessey,James C.,'37.....Retired
66 Newton St., Waltham 02154
(Marishill Nursing Home)
Shaughnessey,James M.,S.J.,'79.....(617) 524-2550
57 Orchard St., Jamaica Plain 02130
(James L. Burke House)
.....(617) 956-7500
Shaughnessey,John J.,'69.....Unassigned
6505 E. Osborn Rd., 248, Scottsdale, AZ 85251
Shaw,P. Gerard,O.S.A.,'80.....(508) 685-6002
426 Summer St., North Andover 01845
(Austin Community)
Shea,James G.,C.S.S.,'43.....(617) 599-7200
26 Bessom St., Lynn 01902
(Holy Family)
Shea,James P.,S.J.,'38.....(617) 894-0751
319 Concord Rd., Weston 02193
(Campion Residence and Renewal Center)
Shea,John Jeremiah,'61.....(508) 586-1575
42 Wendell Ave., Brockton 02402
(St. Colman)
Shea,Timothy J.,'62.....(617) 237-1160
900 Worcester St., Wellesley 02181
(St. James)
Shea,Vincent,O.F.M.,'51.....(617) 542-6440
100 Arch St., P.O. Box 2278, Boston 02107
(St. Anthony Shrine)
Shea,William B.,'46,Rev. Msgr....Unassigned...(617) 325-0074
2 Folsom St., Roslindale 02131
Sheehan,Daniel J.,'53.....(508) 531-0224
1 Margin St., Peabody 01960
(St. Thomas the Apostle, Salem)
Sheehan,Dennis F.,'64,S.T.D., Rev. Msgr.....(617) 527-7560
573 Washington St., Newton 02158
(Our Lady Help of Christians)
Director: Office for Worship, Weston.....(617)899-1858
Sheehan,Edward,S.M.,'61.....(508) 372-7721
120 Bellevue Ave., Haverhill 01832
(St. Joseph)
Sheehan,James T.,S.J.,'59.....(617) 524-2550
57 Orchard St., Jamaica Plain 02130
(James L. Burke House)
Sheehan,John J.,'37,Rev. Msgr., S.T.L.Retired(617) 723-3417
60 Wm. Cardinal O'Connell Way 02114
(Regina Cleri)
Sheehan,Mark S.,'63.....(617) 275-6318
90 Concord Rd., Bedford 01730
(St. Michael)
Sheehan,Shawn G.,'40,A.B.....Retired.....(617) 969-2248
1321 Centre St., Newton Centre 02159
(Sacred Heart)
Sheehy,Charles I.,'44.....(617) 843-1332
856 Washington St., So. Braintree 02184
(St. Francis of Assisi)
Sheehy,Joseph T.,'53.....(617) 782-5126
321 Market St., Brighton 02135
(St. Columbkille)
Sherpenski,Donald A.,S.J.,'69.....(617) 436-3900
150 Morrissey Blvd., Dorchester 02125
(B.C. High)
Sherry,Edward F.,'68.....(508) 462-2724
7 Court St., Newburyport 01950
(Immaculate Conception)
Sherry,Peter Thomas,O.Carm.,'38.....(508) 532-2843
4 Wheatland St., Peabody 01960
(St. Therese Carmelite Chapel)
.....(508) 531-6145
Shine,Daniel J.,S.J.,'51.....(617) 552-8200
Chestnut Hill 02167
(Jesuit Community at Boston College)
Shmaruk,Richard J.,'65.....(508) 875-5959
14 Wheeler Ave., Framingham 01701
(St. Bridget)
Short,Gregory,O.M.V.,'79.....(617) 698-6785
65 Father Carney Dr., Milton 02186
(St. Joseph Novitiate House)
Silk,John D.,'59.....(508) 384-3373
130 South St., Wrentham 02093
(St. Mary)
Silva,Alvaro,'74.....(617) 738-7348
481 Hammond St., Chestnut Hill 02167
(Prelature of the Holy Cross and Opus Dei)
Silva,Eusebio F.,'66.....(617) 547-5593
400 Cardinal Medeiros Ave., Cambridge 02141
(St. Anthony)
Silva,Frank J.,'76.....(617) 566-3131
774 Boylston St., Chestnut Hill 02167
(St. Lawrence)
Director of Permanent Diaconate Program
Silva,John F.,'34.....Retired.....(617) 589-9609
465 Winsor St., Ludlow 01056
Sims,Joseph I.,C.SS.R.,'49.....(617) 445-2600
1545 Tremont St., Roxbury 02120
(Mission Church)
Sirois,George A.,O.M.I.,'53.....(508) 458-6316
129 Fourth Ave., Lowell 01854
(Sainte Jeanne d'Arc)
Skehan,James W.,S.J.,'54.....(617) 552-8200
Chestnut Hill 02167
(Jesuit Community at Boston College)
.....(617) 899-0950
Skelly,Laurence R.,S.J.,'56.....(617) 267-1008
300 Newbury St., Boston 02115
(Loyola House)
.....(617) 268-3333

Skiba,Andrew,O.F.M.Conv,'47.....(617) 268-4355
655 Dorchester Ave., South Boston 02127
(Our Lady of Czestochowa)
Slejzer,Ferinand E.,'53.....Retired.....(617) 593-4584
567 Summer St., Lynn 01905
(St. Michael)
Sleszynski,Darius,'66,Ph.D.....(508) 881-1107
54 Esty St., Ashland 01721
(St. Cecilia)
Slyva,Joseph W.,'72,CAC.....(617) 878-0160
403 Union St., Rockland 02370
(Holy Family)
Smith,Elwood Ferrer,O.P.,'39,S.T.M.....(508) 785-0124
20 Glen St., Box 370, Dover 02030
(St. Stephen Priory)
Smith,Mark,O.F.M.,'61.....(617) 542-6440
100 Arch St., P.O. Box 2278, Boston 02107
(St. Anthony Shrine)
Smith,Richard J.,'60.....(617) 659-2993
383 Washington St., Norwell 02061
(St. Helen)
Smith,Robert D.,'56.....(508) 372-8537
6 Cottage St., Haverhill 01830
(St. James)
Smith,Russell E.,'80,S.T.D.....(617) 848-6965
186 Forbes Rd., Braintree 02184
(The Pope John Center)
Smith,Stanley C.,O.S.A.,'60.....(508) 686-0727
124 Ames St., Lawrence 01841
(St. Augustine)
Smith,Walter J.,S.J.,'72.....(617) 547-2842
12 Sumner Rd., Cambridge 02138
(Jesuit House)
Smith,William E.,O.M.I.,'43.....(508) 851-7258
486 Chandler St., P.O. Box 419, Tewksbury 01876
(Oblate Mission House and Residence)
Smith,William P.,O.M.I.,'45.....(508) 851-7331
1351 Main St., Tewksbury 01876
(St. William)
Smith,William P.,,'67.....(617) 324-0402
790 Salem St., Malden 02148
(St. Joseph)
Smyth,Joseph P.,'59,Ph.D.,M.B.A., V.Rev., V.F.(508) 256-2377
25 North Rd., Chelmsford 01824
(St. Mary)
Soucy,Francis,O.F.M.,'67.....(508) 481-4934
720 Boston Post Rd., Marlboro 01752
(Chaplain: St. Anne Motherhouse)
Soucy,Robert P.,'62.....(508) 897-2710
429 Great Road, Stow 01775
(St. Isidore)
Spagnolo,Nicholas J.,C.S.S.,'52.....(617) 861-9548
1977 Massachusetts Ave., Lexington 02173
Spigolon,Joseph,C.S.,'54.....(617) 387-0310
38 Oakes St., Everett 02149
(St. Anthony)
Spillane,Thomas J.,S.J.,'53.....(617) 497-5565
42 Kirkland St., Cambridge 02138
(Weston Jesuit Community)
St. John,John D.,S.J.,'37.....(617) 436-3900
150 Morrissey Blvd., Dorchester 02125
(B.C. High)
St. Pierre,Roland L.,'83.....(617) 944-0490
186 Woburn St., Reading 01867
(St. Agnes)
Staab,Gregory,O.M.V.,'85.....(617) 266-5999
1105 Boylston St., Boston 02215
(Our Lady of Grace Seminary)
Stack,Joseph O.,O.M.I.,'34.....(508) 851-7258
486 Chandler St., (P.O. Box 419), Tewksbury 01876
(Oblate Mission House and Residence)
St. Therese, Everett.....(617) 389-041
Stagnaro,John J.,'76,M.Div., B.A.....(617) 334-2367
112 Chestnut St., Lynnfield 01940
(St. Maria Goretti)
Principal: St. Frances de Sales School, Charlestown
.....(617) 242-4636
Stankard,Albert H.,'59.....(617) 547-0120
134 Norfolk St., Cambridge 02139
(St. Mary of the Annunciation)
Stanley,Charles R.,'71
Parroquia de San Ildefonsa, Casilla 1021
Oruro, Bolivia
Society of St. James the Apostle
Steele,Michael L.,'77.....(617) 268-2122
841 East Broadway, South Boston 02127
(St. Brigid)
Director: Religious Education for Catholic Schools.....(617) 536-5417
Stock,Michael E.,O.P.,'52,Ph.D.....(508) 785-0124
20 Glen St., Box 370, Dover 02030
(St. Stephen Priory)
Stocklosa,J. Walter,'40.....(617) 581-0023
248 Nahant Rd., Nahant 01908
(St. Thomas Aquinas)
Strahan,Francis V.,'59,M.A.,B.Mus., V.Rev., V.F.(508) 875-5959
15 Wheeler Ave., Framingham 01701
(St. Bridget)
Strasz,James,S.M.,'80.....(617) 864-0436
15 Notre Dame Ave., Cambridge 02140
(Marist Provincial House)
Strykowski,Francis S.,'41.....(508) 744-1278
28 St. Peter St., Salem 01970
(St. John the Baptist)
Sughrue,Paul S.,'70.....(508) 947-0444
340 Center St., Middleboro 02346
(Sacred Heart)
Sugrue,Timothy F.,S.M.,'63.....(617) 547-2037
35 Middlesex St., Cambridge 02140
(Our Lady of Pity)
Mission Promoter

Sujka,Andrzej,O.F.M.Conv,'75.....(617) 268-4355
655 Dorchester Ave., South Boston 02127
(Our Lady of Czestochowa)
Sullivan,Alan,O.F.M.,'56.....(617) 542-6440
100 Arch St.,P.O. Box 2278, Boston 02107
(St. Anthony Shrine)
Sullivan,Brendan J.,'78.....(508) 251-8571
115 Middlesex St., No. Cheimsford 01863
(St. John The Evangelist)
Sullivan,E. Paul,'63.....(617) 846-7400
320 Winthrop St., Winthrop 02152
(St. John the Evangelist)
Sullivan,Edward A.,O.S.A.,'35.....(508) 837-5000
North Andover (Our Mother of Good Counsel 01845
Monastery, Merrimack College)
Sullivan,Emmanuel,O.C.D.,'52.....(617) 787-5056
166 Foster St., Brighton 02135
(Discalced Carmelite Monastery)
Sullivan,Eugene P.,'68.....(617) 265-1132
309 Bowdoin St., Dorchester 02122
(St. Peter)
Sullivan,Francis,O.F.M.,'31.....(617) 542-6440
103 Arch St., Boston 02107
(St. Anthony Residence)
Sullivan,Francis E.,'86.....(617) 665-0152
46 Myrtle St., Melrose 02176
(St. Mary of the Annunciation)
Sullivan,Francis P.,S.J.,'61.....(617) 552-8234
246 Beacon St., Chestnut Hill 02167
(Jesuit Community at Boston College)
Sullivan,Francis P.,,'37.....Retired
22 Glen Rd., Belmont 02178
Sullivan,Gary S.,'78.....(617) 773-1021
21 Gay St., Quincy 02169
(St. John the Baptist)
Sullivan,Hilary,O.F.M.,'36.....(617) 542-6440
103 Arch St., Boston 02107
(St. Anthony Residence)
Sullivan,J. Leo,S.J.,'35.....(617) 894-0751
319 Concord Rd., Weston 02193
(Campion Residence and Renewal Center)
Sullivan,James E.,'25,Rev., Msgr.....Retired.....(508) 583-5834
215 Thatcher St., Brockton 02401
(St. Joseph Manor)
Sullivan,James H.,S.M.A.,'60.....(617) 329-4774
387 Common St., Dedham 02026
(Queen of Apostles Seminary)
Sullivan,James L.,'43.....(714) 487-3701
14767 Caminito Orense Queste, San Diego, CA 92129
San Diego, CA
Sullivan,John C.,S.J.,'47.....(617) 436-3900
150 Morrissey Blvd., Dorchester 02125
(B.C. High)
Sullivan,John L.,'74,S.S.L.....(617) 254-2610
127 Lake St., Brighton 02135
(Peterson Hall)
Sullivan,John L.,,'52
Parroquia Nuestra Senora de Fatima
Casilla 919, Santa Cruz, Bolivia
Society of St. James the Apostle
Sullivan,John W.,S.J.,'47.....(617) 436-3900
150 Morrissey Blvd., Dorchester 02125
(B.C. High)
Sullivan,Joseph C.,O.M.I.,'28.....(508) 851-7258
486 Chandler St., P.O. Box 419, Tewksbury 01876
(Oblate Mission House and Residence)
Sullivan,Lawrence F.,'56.....(617) 696-0120
29 St. Mary's Rd., Milton 02187
(St. Mary of the Hills)
Sullivan,Michael D.,'45.....(508) 528-0170
144 Main St., Box 305, Norfolk 02056
(St. Jude)
Sullivan,Patrick A.,S.J.,'45.....(617) 894-0751
319 Concord Rd., Weston 02193
(Campion Residence and Renewal Center)
Sullivan,Paul V.,'52,D.Min.....(508) 948-3344
Main St., Rowley 01969
(St. Mary)
Sullivan,Robert E.,'80,Ph.D.....(617) 254-2610
127 Lake St., Brighton 02135
(St. John's Hall)
Sullivan,Robert J.,'78,Ph.D.....(617) 484-0279
345 Waverly St., Belmont 02178
(St. Joseph)
Sullivan,T. Raymond,'57.....(508) 649-7315
93 Lakeview Ave., Tyngsboro 01879
(St. Mary Magdalen)
Sullivan,Thomas P.,O.M.I.,'34.....(508) 851-7258
486 Chandler St., P.O. Box 419, Tewksbury 01876
(Oblate Mission House and Residence)
Sullivan,Timothy E.,'37,Rev., Msgr.....Retired
180 Laurel Drive, Needham 02192
Sullivan,Walter J.,C.S.P.,'35.....(617) 742-4460
5 Park St., Boston 02108
(Paulist Residence)
Sullivan,William D.,S.J.,'51.....(617) 552-8200
Chestnut Hill 02167
(Jesuit Community at Boston College)
Sullivan,William M.,'81.....(508) 746-0669
81 Court St., Plymouth 02360
(St. Peter)
Sullivan,William P.,'39,Rev., Msgr.....Retired....(617) 742-4925
60 Wm. Cardinal O'Connell Way, Boston 02114
(Regina Cleri)
Suparno,Paul,S.J.,'82.....(617) 552-8200
Chestnut Hill 02167
(Jesuit Community at Boston College)

OUR ADVERTISERS STAND READY AT ALL TIMES TO MEET YOUR NEEDS

Surette,C. Melvin,'56.....(617) 868-1557
39 Matignon Rd., Cambridge 02140
Life Resources.....(617) 227-8766
Surette,John E.,S.J.,'67.....(617) 242-2550
Sullivan Square, Charlestown 02129
(The Jesuit Center)
Sutton,John V.,'83.....(617) 825-2862
20 Roseland St., Dorchester 02124
(St. Mark)
Sviokla,Edmund J.,'51.....(617) 389-5660
489 Broadway, Everett 02149
(Immaculate Conception)
Svirskas,Joseph J.,'51.....(508) 686-4050
196 Main St., North Andover 01845
(St. Michael)
Sweeney,Francis W.,S.J.,'48.....(617) 552-8200
Chestnut Hill 02167
(Jesuit Community at Boston College)
Sweeney,Frederick E.,'52.....(508) 372-2780
110 Lincoln Ave., Haverhill 01830
(St. John the Baptist)
Sweeney,John P.,S.M.A.,'34.....(617) 329-4774
387 Common St., Dedham 02026
(Queen of Apostles Seminary)
Sweeney,Paul H.,'43.....Retired.....(617) 268-3333
130 Dorchester St., South Boston 02127
(Marion Manor)
Sweeney,Thomas E.,'27.....Retired.....(617) 227-1694
60 Wm. Cardinal O'Connell Way, Boston 02114
(Regina Cleri)
Swencki,John T.,'79.....(508) 543-7726
83 Central St., Foxboro 02035
(St. Mary)
Swindal,James,S.J.,'88.....(617) 552-8200
Chestnut Hill 02167
(Jesuit Community at Boston College)
Sylvia,Albert A.,'66.....(617) 522-0650
365 Centre St., Jamaica Plain 02130
(Blessed Sacrament)
Sypek,Stanislaus,'43,Rev., Msgr.....(617) 361-0565
1450 River St., Hyde Park 02136
(St. Adalbert)
Szypko,Alexander E.,'46.....Retired.....(508) 774-0459
27 Water St., Danvers 01923

T

Tacelli,Ronald K.,S.J.,'82.....(617) 552-8200
Chestnut Hill 02167
(Jesuit Community at Boston College)
Tackney,John P.,'74.....(617) 734-0444
5 Linden Pl., Brookline 02146
(St Mary)
Taglino,John L.,'40.....Retired
1200 Brush Hill Rd., Milton 02186
(Milton Health Care Facility)
Talbot,Felix F.,S.J.,'44.....(617) 552-8200
Chestnut Hill 02167
(Jesuit Community at Boston College)
Tardivo,Mario,C.S.,'38.....(617) 523-5638
12 North Square, Boston 02113
(Sacred Heart)
Tavard,Georges,A.A.,'47.....(617) 783-0400
330 Market St., Brighton 02135
(Assumptionist Center)
Tawil,Joseph,D.D.,'36.....(617) 969-8957
19 Dartmouth St., West Newton P.O. Box 83, 02165
(Melkite Diocese)
Most Reverend Eparch
Thabault,Paul C.,O.S.A.,'44.....(508) 837-5000
North Andover (Our Mother of Good Counsel 01845
Monastery, Merrimack College)
Thayer,Carl J.,S.J.,'48.....(617) 552-8200
Chestnut Hill 02167
(Jesuit Community at Boston College)
Thomas,John E.,'50.....(617) 524-0240
97 South St., Jamaica Plain 02130
(St. Thomas)
Thomas,Robert W.,'61
Parroquia de San Ildefonsa, Casilla 1021
Oruro, Bolivia
Society of St. James the Apostle
Thomson,J. Garret,'81.....(508) 897-2171
One Percival St., Maynard 01754
(St. Bridget)
Tierney,James E.,'50,Rev., Msgr.....(508) 373-1281
6 Carleton Ave., Bradford 01835
(Sacred Hearts)
Tighe,Leonard J.,'73.....(617) 522-8110
170 Morton St., Jamaica Plain 02130
Chaplain: Lemuel Shatuck Hospital
.....Ext. 463
Timmerman,Gerard,S.M.,'75.....(617) 686-7921
321 South Broadway, Lawrence 01843
(Sacred Heart)
Tivnan,Paul J.,'63.....(617) 843-1332
856 Washington St., S. Braintree 02184
(St. Francis of Assisi)

Tobin,Flavian F.,O.F.M.,'45.....(617) 542-6440
100 Arch St., P.O. Box 2278, Boston 02107
(St. Anthony Shrine)
Tobin,Robert T.,S.J.,'42.....(617) 894-0751
319 Concord Rd., Weston 02193
(Campion Residence and Renewal Center)
Toland,Paul L.,'53.....(617) 326-0550
420 High St., Dedham 02026
(St. Mary)
Tolland,Cyril E.,'44.....(508) 768-6217
97 Martin St., Essex 01929
Toomey,Charles B.,S.J.,'41.....(617) 552-8200
Chestnut Hill 02167
(Jesuit Community at Boston College)
Toomey,Gregory,O.F.M.,'48.....(617) 542-6440
100 Arch St.,P.O. Box 2278, Boston 02107
(St. Anthony Shrine)
Toomey,John M.,'61,S.T.L.,M.A.,M.Div.,CAES...(617) 361-1314
21 Chapel Rd., Hyde Park 02136
(St. Joseph)
Toomey,Kevin G.,'78.....(617) 893-3100
147 Main St., Waltham 02154
(St. Jude)
Tormey,Robert F. Jr.,'89.....(617) 325-1300
10 St. Theresa Ave., West Roxbury 02132
(St. Theresa)
Tosatto,Lawrence,F.D.P.,'65.....(617) 569-2100
111 Orient Ave., East Boston 02128
(Don Orione Home)
Toste,Frank,C.S.C.,'60
P.O. Box 3166, Peabody 01960
Tourigney,Ernest E.,'61.....(617) 289-0735
108 Beach St., Revere 02151
(Immaculate Conception)
Tran,Dac T.,O.F.M.,'89.....(617) 569-6769
1 Chelsea Terrace, East Boston 02128
(Franciscan Residence)
Most Holy Redeemer, East Boston.....(617) 567-3227
Trementozzi,Paul,O.C.D.,'55.....(617) 787-5056
166 Foster St., Brighton 02135
(Discalced Carmelite Monastery)
Trezza,Richard,O.F.M.,'87.....(617) 232-1262
49 Rawson Rd., Brookline 02146
(St. Francis Friary)
Troy,Gabriel,'66
Parroquia La Preciosisima Sangre
Apartado 18-1025 Miraflores 18, Lima, Peru
Society of St. James the Apostle
Tucke,Charles L.,'38.....(508) 452-2303
8 Brouillette St., North Chelmsford 01863
Tucker,John J.,S.J.,'55.....(617) 894-0751
319 Concord Rd., Weston 02193
(Campion Residence and Renewal Center)
Tufo,Berard N.,O.F.M.,'51.....(617) 527-7560
573 Washington St., Newton 02158
(Our Lady Help of Christians)
Tully,Eugene D.,'68.....(617) 625-0122
76 Warner St., West Somerville 02144
(St. Clement)
Tuohy,Edward,S.V.D.,'58.....(617) 585-2460
Box M, Duxbury 02331
(Miramar Retreat Center)
Turke,Francis X.,'52.....(617) 698-2507
432 Adams St., Milton 02186
(St. Agatha)
Tuxbury,James C.,'63.....(617) 773-1021
21 Gay St., Quincy 02169
(St. John the Baptist)
Twiss,John J.,'23,Rev. Msgr.....Retired.....(617) 367-1192
60 Wm. Cardinal O'Connell Way, Boston 02114
(Regina Cleri)
Twomey,Daniel F.,'75
Bethlehem Hermitage, Chester, N.J.
Tynan,Desmond A.,'67
Parroquia de San Gabriel, Padres de Santiago
Apostol, Apartado 13, Andahuaylas, Apurimac, Peru
Tyrrell,Robert D.,'67.....(508) 947-0444
340 Center St., Middleboro 02346
(Sacred Heart)

U

Uftring,Richard A.,'76.....(508) 668-4700
10 Diamond St., Walpole 02081
(Blessed Sacrament)
Ugletto,Peter J.,'77.....Study.....(202) 554-7863
630 E Street, SW, Washington , D.C. 20024
(St. Dominic Priory)

V

Vacek,Edward V.,S.J.,'73.....(617) 868-6568
40 Kirkland St., Cambridge 02138
(Weston Jesuit Community)
Valenti,Joseph J.,S.J.,'44.....(617) 894-0751
319 Concord Rd., Weston 02193
(Campion Residence and Renewal Center)
Valle,Raymond F.,'52,Ed.D.....Sick Leave
863 Central St., Framingham 01701
(St. Patrick's Manor)

Vallieres,Jean J.,O.M.I.,'39.....(508) 458-6346
37 Lee St., Box 1276, Lowell 01853
(St. Joseph the Worker)
Vartzelis,George D.,'53.....(617) 325-3322
169 Cummins Highway, Roslindale 02131
(Sacred Heart)
Vasaturo,Anthony J.,'55.....(617) 567-3227
65 London St., East Boston 02128
(Most Holy Redeemer)
Vaschetto,Bernardo,O.F.M. Cap,'62.....(617) 445-7645
10 Magazine St., Roxbury 02119
(St. Patrick)
Vaudreuil,Paul,A.A.,'64.....(617) 783-0400
330 Market St., Brighton 02135
(Assumptionist Center)
Veneto,Joseph P.,'46.....Retired
8 Thistle Ave., Milton 02186
Venuta,Francis,S.J.,'63.....(617) 552-8200
Chestnut Hill 02167
(Jesuit Community at Boston College)
VerEecke,Robert F.,S.J.,'78.....(617) 332-1104
28 Commonwealth Ave., Chestnut Hill 02167
(St. Ignatius)
Verrill,O. Wendell,'63.....(617) 542-5682
75 Union Park St., Boston 02118
(Cathedral of the Holy Cross)
Vierra,Everett F.,'56.....(508) 562-2552
21 Manning St., Hudson 01749
(St. Michael)
Visbisky,Richard W.,'62.....(508) 425-4588
Phoenix St., P.O. Box 595, Shirley 01464
(St. Anthony)
Von Euw,Vincent P.,'66.....(617) 265-1132
309 Bowdoin St., Dorchester 02122
(St. Peter)
Spanish Apostolate
Vye,Francis W.,S.J.,'65.....(617) 436-3900
150 Morrissey Blvd., Dorchester 02125
(B.C. High)

W

Walchars,John,S.J.,'43.....(617) 894-0751
319 Concord Rd., Weston 02193
(Campion Residence and Renewal Center)
Waldron,Robert J.,'68.....(617) 963-4141
211 N. Main St., Randolph 02368
(St. Mary)
Waldron,Walter J.,'64.....(617) 445-7645
10 Magazine St., Roxbury 02119
(St. Patrick)
Administrator: St. Joseph, Roxbury
Wallace,John J.,F.M.S.I.,'60.....(508) 879-6711
567 Salem End Rd., Framingham 01701
(Sons of Mary)
Walsh,Aidan J.,'70.....(617) 275-7500
V.A. Medical Center, Bedford 01730
(Chaplain)
Walsh,James F.,S.J.,'72.....(617) 524-2550
57 Orchard St., Jamaica Plain 02130
(James L. Burke House)
.....(617) 265-0942
Walsh,James P.,S.J.,'62.....(617) 436-3900
150 Morrissey Blvd., Dorchester 02125
(B.C. High)
Walsh,John A.M.,O.S.A.,'26.....(508) 837-5167
North Andover (Our Mother of Good Counsel 01845
Monastery, Merrimack College)
Walsh,John F.,'82.....(508) 686-3311
254 Merrimack St., Methuen 01844
(St. Lucy)
Walsh,Martin J., Jr.,'74.....(617) 321-0299
99 Crystal St., Malden 02148
Chaplain: Malden Catholic High School
Walsh,Paul T.,'60,M.Ed.....(617) 933-0300
280 Main St., Woburn 01801
(St. Charles)
Walsh,Robert A.,O.S.A.,'66,M.A.....(508) 685-1111
300 Haverhill St., Lawrence 01840
(St. Mary-Immaculate Conception)
Walsh,Thomas F.,O.S.A.,'34.....(508) 837-5142
North Andover (Our Mother of Good Counsel 01845
Monastery, Merrimack College)
Walsh,Thomas F.,O.M.I.,'41.....(508) 851-7258
486 Chandler St., P.O. Box 419, Tewksbury 01876
(Oblate Mission House and Residence)
Walsh,Thomas J.,'67.....(617) 825-6180
243 Neponset Ave., Dorchester 02122
(St. Ann)
Walsh,William D.,'66.....(617) 547-4235
31 Buckingham St., Cambridge 02138
(St. Peter)
Walsh,William M.,'71.....(508) 586-6491
71 E. Main St., Brockton 02401
(St. Edward)
Walter,Francis W.,O.F.M.,'77.....(617) 523-2110
14 N. Bennet St., Boston 02113
(St. Leonard)

Ward,Arthur F.,O.M.I.,'31.....(508) 851-7258
486 Chandler St., P.O. Box 419, Tewksbury 01876
(Oblate Mission House and Residence)
Chaplain: Massachusetts Respiratory Hospital
Ward,Robert A., Jr.,'74.....(617) 326-5858
157 Washington St, Westwood 02090
(St. Denis)
Wasnewski,Richard P.,'53.....(508) 881-1107
54 Esty St., Ashland 01721
(St. Cecilia)
Waters,William F.,O.S.A.,'71.....(508) 686-0727
124 Ames St., Lawrence 01841
(St. Augustine)
Watson,Vincent,O.P.,'63,M.A.....(508) 785-0124
20 Glen St., Box 370, Dover 02030
(St. Stephen Priory)
Weber,Charles P.,'57,M.A.....(508) 359-2633
133 Spring St., P.O. Box 336, Medfield 02052
(St. Edward the Confessor)
Weithman,Raymond J.,C.SS.R.,'56.....(617) 445-2600
1545 Tremont St., Roxbury 02120
(Mission Church)
Welch,John F.,'37,Rev. Msgr.....Retired.....(617) 742-0648
60 Wm. Cardinal O'Connell Way, Boston 02114
(Regina Cleri)
Welsh,Joseph L.,'68.....(617) 361-3443
82 West Milton St., Readville 02136
(St. Anne)
Wetterholm,Lawrence E.,'56,LL.D.....(508) 356-3944
1 Pineswamp Rd., Ipswich 01938
(St. Joseph)
Whalen,Joseph,M.S.,'89.....(508) 356-3151
315 Topsfield Rd., Ipswich 01938
(National Shrine of Our Lady of LaSalette)
Wheatley,Dennis,O.F.M.,'84.....(617) 742-4190
18 N. Bennet St., Box 230, Boston 02113
(St. Christopher Friary)
Whelan,Francis,S.J.,'64.....(617) 894-0751
319 Concord Rd., Weston 02193
(Campion Residence and Renewal Center)
Whelan,Thomas J.,'81.....(617) 926-9680
25 Chestnut St., Watertown 02172
(St. Patrick)
White,A. Paul,'59.....(617) 268-3344
606 East Fourth St., South Boston 02127
(Gate of Heaven)
White,John J.,'57
1328 22nd St., Santa Monica, CA 90404
(Chaplain: St. John Hospital)

White,Robert S.,C.S.S.,'73,S.T.L., V. Rev.....(617) 894-7713
554 Lexington St., Waltham 02154
(Provincial Residence)
Whitmore,J. Richard,M.M.,'59.....(617) 232-8050
50 Dunster Rd., Chestnut Hill 02167
(Maryknoll Residence)
Whittier,James E.,'53.....(508) 653-5505
119 Hartford St., Natick 01760-6092
(St. Linus)
Wholey,John,O.M.I.,'39.....(508) 458-1474
3 Fayette St., Lowell 01852
(Chaplain: St. John Hospital)
Wieszczek,Rudolph,O.F.M.,'54.....(617) 828-0899
540 Pleasant St., Canton 02021
(Sacred Heart Friary)
Wild,Joseph,O.M.I.,'40.....(508) 851-7258
486 Chandler St., P.O. Box 419, Tewksbury 01875
(Oblate Mission House and Residence)
Wilkinson,Thomas F.,'37.....Retired.....(617) 720-2181
60 Wm. Cardinal O'Connell Way, Boston 02114
(Regina Cleri)
Williams,George J.,'39.....Retired.....(617) 742-1271
60 Wm. Cardinal O'Connell Way, Boston 02114
(Regina Cleri)
Williams,William G.,'69.....(617) 843-1980
8 Hawthorn Rd., P.O. Box 330, Braintree 02184
(St. Thomas More)
Williamson,Harry A.,S.J.,'39.....(617) 648-0220
24 Medford St., Arlington 02174
(St. Agnes)
Willis,John R.,S.J.,'62.....(617) 552-8200
Chestnut Hill 02167
(Jesuit Community at Boston College)
Wilson,Joseph C.,'57.....(508) 663-3624
45 Talbot Ave., No. Billerica 01862
(St. Andrew)
Winshman,Alfred O.,S.J.,'65.....(617) 267-1008
300 Newbury St., Boston 02115
(Loyola House)
Wisniewski,Cajetan,O.F.M.Conv,'40.....(617) 268-4355
655 Dorchester Ave., South Boston 02127
(Our Lady of Czestochowa)
Wlodyka,Stanley,O.F.M.Conv,'41.....(508) 372-0023
71 High St., Haverhill 01832
(St. Michael)
Wolkovich,William L.,'53.....(617) 762-0979
36 St. George Ave., Norwood 02062
(St. George)
Wolongevicz,Robert P.,'69.....(508) 586-1295
917 Montello St., P.O. Box 3025, Brockton 02401
(St. Margaret)

Woods,James A.,S.J.,'61.....(617) 552-8200
Chestnut Hill 02167
(Jesuit Community at Boston College)
Woods,Walter J.,'69,S.T. D.....(617) 254-2610
127 Lake St., Brighton 02135
(St. John's Hall)
Wozniak,Ronald E.,S.J.,'77.....(617) 536-8440
761 Harrison Ave., Boston 02118
(Immaculate Conception)
Wright,Arthur F.,'67.....(617) 547-3455
45 Alewife Brook Parkway, Cambridge 02140
(Immaculate Conception)
Wyndham,Thomas F.,'69.....(617) 325-4865
1689 Centre St., West Roxbury 02132
(Holy Name)
Wynne,William J.,O.S.A.,'44.....(508) 837-5155
North Andover (Our Mother of Good Counsel 01845
Monastery, Merrimack College)
Wyse,Alexander,O.F.M.,'37.....(617) 542-6440
100 Arch St., P.O. Box 2278, Boston 02107
(St. Anthony Shrine)
Wyse,Gregory,O.F.M.,'43.....(617) 542-6440
103 Arch St., Boston 02107
(St. Anthony Residence)

Y

Yesalonia,Dennis J.,S.J.,'85.....(617) 552-8200
Chestnut Hill 02167
(Jesuit Community at Boston College)

Z

Zaleski,Daniel,O.M.V.,'81.....(617) 698-6785
65 Father Carney Dr., Milton 02186
(St. Joseph Novitiate House)
Zammar,Michel,B.S.O.,'62.....(617) 682-8152
241 Hampshire St., Lawrence 01841
(St. Joseph-Melkite Greek)
Zastawny,Kazimierz,'57.....(617) 593-4584
567 Summer St., Lynn 01905
(St. Michael)
Zito,Joseph R.,'41.....Retired.....(617) 289-6766
36 Roosevelt St., Revere 02151
Zuromskis,John D.,'41.....(508) 452-5992
151 Rogers St., Lowell 01852
(St. Joseph)
Zwolenkiewicz,Raphael,O.F.M.Conv,'79.....(617) 889-0261
163 Chestnut St., Chelsea 02150
(St. Stanislaus)

ADVERTISING?

May we be of service?

Consider the

Boston Catholic Directory

OVER 16,000 COPIES SOLD THROUGH THE 402 PARISHES, CATHOLIC BOOKSTORES AND PUBLISHING OFFICE.

To: Convents, Institutions, Catholic Families, Libraries, Business Firms, City, State and Federal Departments.

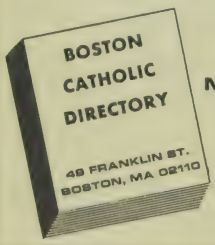

Call or write to:
MR. TIMOTHY W. SWEET,
Editor
[617] 542-8393

Gestetner

"Keeps Your Office Humming"

Gestetner can offer you a system that best suits your particular needs and budget. Whatever system you choose, you are assured excellent copy quality at an affordable price. Before you buy...**Talk to Gestetner!**

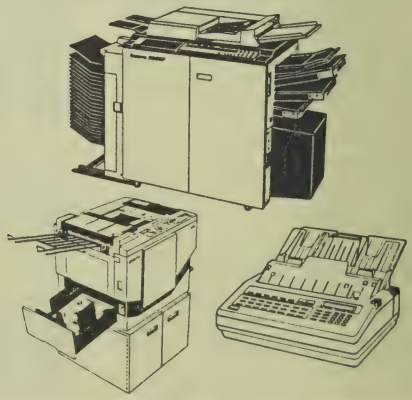

The first name in copying.
Gestetner
Gestetner
Gestetner
Gestetner

320 Norwood Park South
Norwood, MA 02062
(617) 444-8570
1007 Waterman Avenue
East Providence, RI 02914
(401) 438-5473

BOSTON PRIESTS
THE SOCIETY OF ST. JAMES THE APOSTLE

BOSTON:

24 Clark St., Boston 02109
Rev. William T. Pearsall, Assistant to the Director
(617) 742-4715

BOLIVIA:
PADRES DE SANTIAGO APOSTOL

Parroquia Nuestra Senora de Fatima, Casilla 919, Santa Cruz, Bolivia
Rev. Thomas S. Domurat
Rev. John L. Sullivan

Parroquia San Pio, Casilla 301, Oruro, Bolivia
Rev. Robert F. Hennessey

Parroquia de San Ildefonsa, Casilla 1021, Oruro, Bolivia
Rev. Charles R. Stanley
Rev. Robert W. Thomas

Parroquia de Los Desposorios, Buena Vista, Casilla 919, Santa Cruz, Bolivia
Rev. Vincent E. Daily

ECUADOR
PADRES DE SANTIAGO APOSTOL

Casilla 5823, Guayaquil, Ecuador
Rev. Francis X. Mawn
Rev. James J. Ronan

PERU
PADRES DE SANTIAGO APOSTOL

Apartado 18-1025, Miraflores 18, Lima, Peru
Rev. George R. Flynn Producciones Santiago Apostol
Rev. Eugene K. Kirke Villa El Salvador
Rev. J. Joseph McCarthy Villa El Salvador
Rev. Rudolph Masciarelli Casa Central
Rev. Gerard J. O'Meara Parroquia Las Delicias
Rev. Gabriel Troy Parroquia La Preciosisima Sangre

Apartado 13, Andahuaylas, Apurimac, Peru
Rev. John J. Pashby
Rev. Desmond A. Tynan Parroquia de San Gabriel

Rev. Joseph A. Gaudet, Parroquia San Pedro Corrales, Tumbes, Peru

Apartado 5600, Lima 1, Peru
Rev. Joseph I. Martin Parroquia de San Ricardo

Apartado 46, Sicuani, Peru
Rev. Raymond S. O'Sullivan

Secretariat for Latin America, 3211 4th Street, N.E., Washington, DC 20017
Rev. George F. Emerson

PERSONAL PRELATURES
OPUS DEI

Personal prelatures are governed by statutes sanctioned by the Holy See and consist of a Prelate, who is the Ordinary of the Prelature, its own incardinated clergy, and lay persons (not necessary in all prelatures), who dedicate themselves by contract to the apostolic works of the Prelature. Unlike personal dioceses, which are autonomous with respect to the local Church, such as those constituted for the faithful of a particular rite, personal prelatures are based on the principle of insertion into the local Church with some particular pastoral service there.

OPUS DEI (Complete name: Prelature of the Holy Cross and Opus Dei.) Legal title: The Work of God, Inc.

A personal prelature of the Catholic Church whose purpose is to foster among men and women of every walk of life a profound awareness of the universal call to sanctity and the pursuit of holiness and apostolate, freely and on their own responsibility, in their ordinary work and place in society.

Arnold Hall Conference Center, Randall St., E. Pembroke 02358 (617) 826-6594
Bayridge University Residence, 395 Commonwealth Ave., Boston 02215 (617) 266-3371
Brimfield, 80 Lombard St., Newton 02158 (617) 244-8994
Cedarwood Center, 65 Bradlee Rd., Milton 02186 (617) 333-0319
Chestnut Hill Center, 481 Hammond St., Chestnut Hill 02167 (617) 738-7348
Elmbrook University Residence, 25 Follen Street, Cambridge 02138 (617) 354-3204

ARCHDIOCESE OF BOSTON – PERMANENT DEACONS

OFFICE OF PERMANENT DIACONATE

St. Lawrence Rectory
774 Boylston St., Chestnut Hill 02167

(617) 730-8477

Director: Rev. Frank J. Silva

Associate Director: Deacon William H. Wildes
Spanish Program Coordinator: (to be appointed)
Spiritual Formation Coordinator: (to be appointed)
Liturgical Coordinator: Rev. James E. Braley

Assistant Director: Sister Clare O'Keefe, SCH
Retreat Coordinator: Deacon Leonard F. Decoste
Admissions Coordinator: Deacon Richard H. Rocha
Secretary: Mrs. Frances Ryan

A

Albis,Leonard B.,'77.....(508) 682-8984
28 Holbrook Road, N. Andover 01845
(St. Lucy, Methuen)
Alence,Robert W.,'76.....(508) 759-6258
14 Little Bay Lane, Buzzards Bay 02532
(MCI Bridgewater)
Alicea,Francisco,'82.....(617) 647-0283
28 Vernon St., Waltham 02154
(St. Mary)
Amerault,Robert P.,'80.....(617) 395-1251
134 Winthrop St., Medford 02155
(St. Joseph)
Anderson,Philip L.,'76.....(617) 749-5036
6 Smith Way, Hingham 02043
(St. Paul)
Arcieri,Dr. Alfred F.,'86.....(617) 696-3918
15 Longmeadow Rd., Milton 02186
(Carney Hospital, Dorchester)
Arsenault,Joseph G.,'88.....(508) 376-8259
285 B Union St., Millis 02054
(St. Thomas)
Aucoin,Albert J.,'76.....(617) 894-6838
12 Appleton St., Waltham 02154
(St. Joseph)

B

Balestracci,Alfred O.,'80.....(508) 664-2940
8 Pine Ave., N. Reading 01864
(St. Theresa)
Barton,John M.,'86.....(508) 744-8651
6 Witch Hill Rd., Salem 01970
(St. Thomas)
Beatrice,Lee A.,'80.....(617) 623-1019
77 Governor Winthrop Rd., Somerville 02145
(St. Polycarp)
Belmonte,Joseph A.,'80.....(508) 535-1486
9 Pocahontas Drive, Peabody 01960
(St. Anthony, Revere)
Biron,R. Donald,'76.....Unassigned.....(508) 896-7823
68 Mates Way, Brewster 02631
Bloom,Laurence J.,'79.....(617) 232-2453
18 Wolcott Road Extension, Chestnut Hill 02167
(St. Ann, Somerville)
Bonfiglio,Ludy J.,'86.....(617) 899-8990
11 Barbara Rd., Waltham 02154
(St. Jude)
Bower,Charles H.,'80.....(617) 986-6375
3 Devine Road, Randolph 02368
(St. Mary)
Bowley,Richard R.,'77.....(508) 388-1122
7 Cedar St., Amesbury 01913
(Sacred Heart)
Breinlinger,Martin H.,'76.....(508) 429-2536
70 Roy Ave., Holliston 01746
(St. Mary)
Bresnahan,John M.,'80.....(617) 595-6478
11 Park Rd., Lynn 01904
(St. Agnes, Middleton)

C

Cabral,John F.,'79.....Unassigned.....(617) 396-2852
29 Essex St., Medford 02155
Callahan,James C.,'80.....(617) 527-8035
15 Wyoming Road, Newtonville 02160
(St. Charles Borromeo)
Capomaccio,John J.,'77.....(508) 475-5372
6 Clover Circle, Andover 01810
(St. Augustine)
Caruso,Philip M.,'83.....(508) 429-6293
20 Ruthellen Rd., Holliston 01746
(St. Mary)
Casillas,Luis R.,'77.....(617) 524-1598
7 Armstrong St., Apt. 2 Jamaica Plain 02130
(Cathedral, Boston)
Chao,Dr. Francis C.,'79.....(617) 969-4281
21 Jameson Rd., Newton 02158
(St. James the Greater, Boston)
Chevarley,Joseph W.,'76.....(617) 244-2818
75 Waban Park, Newton 02158
(Our Lady Help of Christians)
Chisholm,Finley H.,'86.....(617) 598-9662
38 Chatham St., Lynn 01902
(St. Joseph)
Clough,Charles I.,'86.....(508) 369-9704
230 Williams Rd., Concord 01742
(Our Lady Help of Christians)
Connelly,Milton E. Jr.,'76.....(508) 462-7102
14 Zabriskie Dr., Newburyport 01950
(Immaculate Conception)
Corcoran,Richard D.,'80.....(508) 453-9824
80 Wilder St. Lowell 01854
(St. Patrick)
Cordeau,Richard W.,'83.....(508) 531-9476
180 Bartholomew St., Peabody 01960
(St. Jean Baptiste, Lynn)
Counihan,Eugene A.,'77.....(508) 263-2139
70 Alcott St., Acton 01720
(St. Elizabeth of Hungary, W. Acton
and Fernald State School)
Creutz,Edward F.,'80.....(617) 746-3540
57 Montgomery Drive, Plymouth 02360
(Blessed Kateri Tekakwitha)
Crosby,Herbert W.,'83.....(617) 337-1313
15 Ingrid Rd., Weymouth 02188
(St. Albert)
Crowley,Joseph I. Jr.,'80.....(617) 326-9220
1126 East St., Dedham 02026
(Kennedy Memorial Hospital)
Crump,James M.,'77.....(508) 653-6216
54 Pond St., Natick 01760
(St. Patrick)

D

D'Ambrosio,Dr. Francis D.,'77.....(508) 369-9181
790 Barretts Mill Rd., Concord 01742
(St. Bernard)
Dacey,Dennis J.,'79.....Sick Leave.....(617) 646-2310
64 Bay State Rd., Arlington 02174
De Coste,Leonard F.,'80.....(508) 655-8583
82 Pleasant St., South Natick 01760
(Our Lady of Lourdes, Jamaica Plain)
Delaney,Joseph L.,'76.....(617) 329-2376
21 Strasser Ave., Westwood 02090
(St. Denis)
Dempsey,Timothy F.,'80.....(617) 593-8416
25 Linwood St., Lynn 01905
(St. Mary)
Doyle,Edward L.,'76.....(617) 749-5452
20 Marion St., Hingham 02043
(St. Mary, Hull)
Dunn,Daniel A.,'80.....(508) 470-0822
23 Chandler Road, Andover 01810
(Merrimack College)
Dzuris,Robert W.,'88.....(508) 250-0080
6 Cambridge St., Chelmsford 01824
(St. Mary)

E

Eames,James H.,'86.....(617) 963-1230
21 Lind Terrace, Randolph 02386
(St. Mary & Inter-Faith Shelter, Quincy)
Egan,Thomas F.,'79.....(617) 265-4655
114 Park St., Dorchester 02122
(St. Ambrose)
Ego,John J.,'86.....(617) 963-0042
44 Thayer Cir., Randolph 02368
(St. Bernadette)
Elibero,Edward P.,'88.....(508) 531-8024
18 Louis Rd., Peabody 01960
(St. Ann)
Emerson,William R.,'73.....(508) 851-733
P.O. Box 454, Tewksbury 01876
(St. William)

F

Farqueson,Wood Rowe,'86.....(617) 581-634
71 Sheridan St. Lynn 01902
(St. Joseph)
Fay,Brendan R.,'76.....(617) 444-426
280 Nehoiden St., Needham 02192
(St. Joseph)
Felone,Richard F.,'77.....(617) 944-521
495 West St., Reading 01867
(St. Agnes)
Fenton,Jack H.,'80.....(617) 944-076
56 Whittier Road, Reading 01867
(St. Agnes)
Fernandez,Victor M.,'77.....(617) 524-591
21 Gayhead St., Jamaica Plain 02130
(unassigned)

G

Gaffney,Francis M.,'88.....(617) 233-304
18 Glen Park Ave., Saugus 01906
(Sacred Heart, Lynn)
Gagne,Gerard E.,'77.....(508) 682-772
22 Farley St., Lawrence 01843
(Sacred Heart)
Gagne,Ronald D.,'83.....(508) 777-264
63 Wenham St. Danvers 01923
(St. Rose, Topsfield)
Gagnon,Raymond A.,'80.....(508) 425-927
Horse Pond Road, Shirley 01464
(St. Anthony)
Galiant,Robert J.,'83.....(603) 886-280
16 Fowell Ave., Nashua, NH 03060
(St. Isidore, Stow)
Gardyna,Henry A.,'83.....(617) 547-630
20 Cornelius Way, Cambridge 02141
(St. Mary)
Gaudreau,Robert J.,'88.....(508) 374-600
691 Boxford Rd., Haverhill 01830
(Sacred Hearts, Bradford)
Geary,Coleman P.,'83.....(617) 333-695
175 Milton St., Milton 02186
(St. Ann, Dorchester)
Geneus,Alfred J.,'86.....(617) 623-213
6 Essex St., Somerville 02145
(St. Leo, Dorchester)
Grimley,Edward J.,'88.....(508) 683-722
248 Rea St., N. Andover 01845
(St. Augustine, Lawrence)
Guerrini,Patrick E.,'80.....(617) 298-088
47 Tennis Road, Mattapan 02126
(St. Anne, Readville)
Guerrios,Francisco,'77.....(617) 436-280
14 Dix St., Dorchester 02122
(St. Kevin and St. Peter)

H

Hackett,Robert T.,'79.....(617) 334-355
12 Wirthmore Lane, Lynnfield 01940
(Most Blessed Sacrament, Wakefield)
Halloran,John B.,'80.....(617) 749-469
3 Old Colony Road, Hingham 02043
(St. Paul)
Hanlon,Thomas H.,'80.....(617) 878-716
295 Summit Road, N. Abington 02351
(St. Bridget)
Hardin,Howard P.,'80.....(508) 263-566
17 Agawam Road, Acton 01720
(St. Elizabeth of Hungary)
Hardy,John W.,'77.....(617) 592-739
86 Farrell Road, Lynn 01905
(Sacred Heart)

OUR ADVERTISERS STAND READY AT ALL TIMES TO MEET YOUR NEEDS

Harrison,John D.,'76.....(508) 688-0029
22 East Brook Pl., Methuen 01844
(St. Mary-Immaculate Conception)
Heffernan,Francis X.,'76.....(617) 344-6786
235 Perry St., Stoughton 02072
(Immaculate Conception)
Herrera,Francis X.,'88.....(617) 445-4659
25 Plant Court, Jamaica Plain 02130
(Blessed Sacrament)
Hickey,Charles M.,'88.....(617) 848-1647
28 Bickford Rd., Braintree 02184
(St. Jerome, N. Weymouth)
Hoaglund,Robert I.,'83.....(508) 485-8304
15 Minehan Lane, Marlboro 01752
(St. Matthias)
Hohenadel,Francis,'82
42 Sturgis Rd., West Roxbury 02132
(unassigned)
Holderried,Joseph E.,'76.....(617) 329-2587
139 Church St., Westwood 02090
(St. Margaret Mary)

I

Iwanowicz,Michael A.,'76.....(617) 762-4686
23 Avon Rd., Norwood 02062
(Our Lady of Sorrows, Sharon)

J

James,William H.,'76.....(508) 922-7062
16 Taft Ave. Beverly 01915
(St. Mary of the Annunciaton, Danvers)
Jennette,John F.,'76.....(617) 479-8231
2 Thompson St., Quincy 02169
(St. Joseph)
Johnson,Robert N.,'86.....(617) 924-7632
26 School Lane, Watertown 02172
(St. John the Evangelist, Newton)
Juliano,Anthony J.,'77.....(508) 535-2742
2 Earley Road, Peabody 01960
(St. Adelaide)

K

Kane,Walter F.,'79.....(617) 893-5492
66 Hatherly Road, Waltham 02154
(Our Lady Comforter of the Afflicted)
Killam,Harold E.,'79.....(617) 665-5974
6 Howard St., Melrose 02176
(Prison Ministry)
King,Clifford D.,'86.....(508) 667-6093
50 Bellflower Rd., Billerica 01821
(St. John the Evangelist, No. Chelmsford)
King,James E.,'76.....(617) 329-5677
456 High St., Dedham 02026
(Leave of Absence)
Kramich,Robert A.,'80.....Unassigned.....(617) 334-4160
12 Trickett Rd., Lynnfield 01940

L

Italien,George G.,'77.....(508) 531-9301
2 Alma Ter., Peabody 01960
(St. Joseph, Salem)
LaBrache,Leo F.,'79.....(617) 891-4215
82 Lafayette St., Waltham 02154
(St. Patrick, Watertown)
Lacey,Neil F.,'77.....(508) 877-4775
68 Delmar Ave., Framingham 01701
(St. George, Saxonville)
LaFargue,John L.,'88.....(617) 767-1498
235 Weymouth St., Holbrook 02343
(St. Mary of the Angels, Roxbury)
LaPointe,Norman P.,'76.....(508) 744-7596
5 St. Paul St., Salem 01970
(St. Joseph)
Lauture,Aubert,'79.....(617) 282-6306
460 Columbia Road, Dorchester 02125
(St. Kevin)
Leavitt,James P.,'83.....(617) 862-9415
221 Woburn St., Lexington 02173
(Hanscom Air Force Base)
LePage,Donald E.,'77.....(508) 459-4425
248 Pine St., Lowell 01851
(St. Rita)
Leslie,Charles O.,'76.....(617) 327-5288
44 Hollywood Rd., W. Roxbury 02132
(Holy Name)
Lethin,Walter R.,'77.....Sick Leave.....(617) 828-3543
11 Tilden Rd., Canton) 02021
Lockteig,Wayne A.,'76.....Unassigned.....(617) 323-2321
890 Canterbury St., Roslindale 02131
Loyd,Barry V.,'80.....(508) 454-6505
9 Grace St., Lowell 01851
(St. Margaret)
LoPriore,Mario,'79.....(617) 396-2885
18 Wolcott., Medford 02155
(St. Anthony, Everett)

M

MacDonald,Joseph P.,'83.....(617) 268-9026
217 M. St., South Boston 02127
(Gate of Heaven)
Machicado,Hernan,'77.....Unassigned
MacKinnon,William J.,'77.....Unassigned.....(508) 667-4140
5 Karen Cir., Apt. 12, Billerica 01821
Maglio,Robert A.,'79.....(617) 334-5003
3 Debston Lane, Lynnfield 01940
(St. Athanasius, Reading)

Mangiacotti,James J.,'80...Absent on Leave...(617) 646-9892
44 Johnson Rd., Arlington 02174
Mannion,John J.,'86.....(508) 877-4659
21 Bonito Dr., Framingham 01701
(MCI Cedar Junction)
Marchant,Thomas W.,'76.....(617) 387-2388
28A Floyd St., Everett 02149
(St. Anthony)
Markey,Paul G.,'83.....(617) 878-5618
60 Christine Ave., Rockland 02370
(Holy Family)
Martin,Leo A.,'77.....(508) 535-2086
29 Jordan Road., W. Peabody 01960
(St. John)
Martin,Richard C., Sr.....(617) 268-8018
440 East Fifth St., South Boston 02127
(Gate of Heaven)
McCarthy,John P.,'77.....(617) 233-6344
17 1/2 East Denver St., Saugus 01906
(Blessed Sacrament)
McDavitt,Thomas S.,'79.....(508) 888-3600
45 Pawtuxet Rd., Plymouth 02360
(St. Bonaventure, Manomet)
McDonough,John J.,'76.....(617) 843-3696
41 Spring St., Braintree 02184
(St. Francis of Assisi)
McGrail,John S.,'80.....(508) 454-2488
259 Methuen St., Lowell 01850
(St. Michael)
McManus,Lawrence R.,'86.....(617) 592-5938
41 Oakwood Ave., Lynn 01902
(St. Joseph and My Brother's Table)
Messina,Joseph M.,'77.....(617) 762-8560
99 Greenacre Road, Westwood 02090
(St. Timothy, Norwood)
Messinger,George H., Jr.,'88.....(617) 449-0108
52 Elder Rd., Needham 02194
(Mary Immaculate of Lourdes, Newton)
Miles,Walter J. Jr.,'80.....Unassigned.....(508) 369-6328
40 Southfield Road, Concord 01742
Mills,Chester P.,'76.....Unassigned.....(508) 947-6033
173 Plymouth St., N. Middleboro 02346
Montes,Eddy M.,'83.....(617) 787-5329
78 Arlington St., Brighton 02135
(St. Columbkille)
Morey,Russell W.,'88.....(508) 263-0708
56 Mohawk Dr., Acton 01720
(St. Elizabeth)
Mullins,Thomas F., Jr.,'79.....(508) 667-1945
26 Meadowlark Way, Billerica 01821
(St. Theresa)
Murphy,Alfred J.,'88.....(508) 369-4805
76 Martin Rd., Concord 01742
(St. Stephen, Framingham)

N

Nagle,William V.,'77.....(508) 224-2763
126 Unity Circle, Plymouth 02360
(Our Lady of Lourdes, Carver)

O

O'Brien,Donald V.,'76.....(508) 583-8546
33 Oak Ridge Drive East, Brockton 02401
(St. Edward)
Oles,Kenneth W.,'79.....(508) 384-8333
40 Regent Road, Wrentham 02093
(St. Mary)
Ortiz,Jesus M.,'88.....(617) 423-9896
45 A Village Court, Boston 02118
(St. Peter, Dorchester)

P

Papile,Joseph A.,'88.....(617) 479-7797
36 Presidential Dr., –1, Quincy 02169
(St. Thecla, Pembroke)
Patrick,Alexander J., Jr.,'76.....(508) 263-2635
35 Heritage Road, Acton 01720
(St. Elizabeth of Hungary, West Acton)
Peltak,Douglas P.,'79.....(508) 485-0605
199 A Prospect St., Marlboro 01752
(Immaculate Conception)
Penney,Everett F., Jr.,'88.....(508) 957-2794
56 Doyle Ave., Dracut 01826
(St. Mary Magdalene, Tyngsboro)
Perea,Antonio M.,'80.....(617) 884-1452
131 Hawthorne St., Chelsea 02150
(St. Rose)
Porzio,Louis G.,'79.....Sick Leave.....(617) 391-4552
51 Summer St., Medford 02155
Pugsley,Stanley G., Sr.,'76.....Unassigned.....(617) 848-1651
52 Wildwood Ave., Braintree 02184
Putnam,Donald G.,'83.....(617) 337-3174
189 Pleasant St., S. Weymouth 02190
(St. Francis Xavier)

Q

Quigley,Edward M.,,'77.....(617) 828-3644
48 Birchcroft Road, Canton 02021
(St. John the Evangelist)
Quiles,Jesus,'82.....(617) 323-2264
7 Leehill Rd., Roslindale 02131
(Blessed Sacrament Jamaica Plain)

R

Radford,Richard F.,'88.....(617) 734-9893
8 Juniper St., Brookline 02146
(St. Mary)
Ramey,Allan A.,'77.....(617) 682-5658
82 Genesee St., Lawrence 01843
(St. Anthony)
Rivera,Valentin,'88.....(617) 581-5358
10 Jefferson St., Lynn 01902
(St. John, Peabody)
Rocha,Richard H.,'83.....(508) 957-2046
255 Sparks St., Dracut 01826
(St. Anthony, Lowell)
Rodriguez,Diego N.,'79.....(508) 685-9383
27 Sargent St., North Andover 01845
(St. Mary-Immaculate Conception, Lawrence)
Rogers,Arthur F., Jr.,'88.....(617) 391-0113
112 Second St., Medford 02155
(St. James)
Rooney,Gerard P.,'80.....(617) 361-2112
55 Loring St., Hyde Park 02136
(M.C.I., Norfolk)
Rosa,Andres,'88.....(617) 423-4865
P.O. Box 18481, Boston 02118
(Cathedral of the Holy Cross)
Ryan,John G.,'77.....(508) 533-2456
25 Oakview Circle, Medway 02053
(St. Joseph)

S

Salenius,John D.,'79.....(617) 328-5921
1 Webster St., N. Quincy 02171
(Sacred Heart)
Sanchez,Tomas E.,'86.....(508) 927-4977
1 Magnolia House Beverly Commons, Beverly 01915
(St. John the Evangelist)
Scamman,David R.,'88.....(508) 747-1478
45 Allerton St., Plymouth 02360
(St. Peter)
Scollans,James F.,'77.....(617) 545-0053
55 Oakhurst Road, Scituate 02066
(St. Mary of the Nativity)
Shanahan,Allan R.,'86.....(508) 667-2880
30 Argonne Rd., Billerica 01866
(St. Mary, Pinehurst)
Shrader,David J.,'88.....(508) 774-8725
10 Bow St., Danvers 01923
(St. Richard)
Sicuso,Anthony C.,'86.....(508) 435-4356
33 Teresa Road, Hopkinton 01748
(St. Elizabeth Hospital, Brighton)
Spiri,Guy J.,'83.....(508) 877-3185
324 Potter Rd., Framingham 01701
(St. Anselm, Sudbury)
Sullivan,Charles E.,'79.....(617) 545-5431
85 Vernon Road, Scituate 02066
(St. John the Baptist, Quincy)
Sullivan,Paul A.,'79.....(617) 325-0164
35 Navarre St., Roslindale 02131
(St. Peter, Dorchester)

T

Taylor,Carroll H.,'80.....(508) 683-4379
940 Johnson St., No. Andover 01845
(Prison Ministry)
Turner,J. Robert,'76.....(617) 438-2452
34 Catherine Rd., Stoneham 02180
(St. Patrick)

V

Valeri,Frank A.,'80.....Absent on Leave.....(617) 321-7044
434 Medford St., Malden 02148

W

Walsh,Joseph L.,'76.....(617) 332-1369
111 Fairway Drive, West Newton 02165
(St. Bernard)
Walsh,Martin J.,'77.....(508) 531-1004
168 Lynnfield St., Peabody 01960
(St. Ann)
Warren,Lewis F.,'77.....(508) 744-2561
83 Linden St., Salem 01970
(Ste. Anne)
Watson,John W.,'83.....(617) 862-2109
1 Homestead St., Lexington 02173
(Veterans Medical Center, Bedford)
Welch,Henry,'86.....(617) 767-1741
10 English Road, Holbrook 02343
(St. Colman, Brockton and Brockton Hospital)
Wildes,William H.,'77.....(617) 862-1865
3 Russell Square, Lexington 02173
(Diaconate Office, Chestnut Hill and St. Brigid
.....(617) 566-3131
Wise,John W.....(617) 665-4740
11 Ridgewood Lane, Melrose 02176
(Incarnation)

Y

Yanikoski,Florian F.,'76.....(617) 843-8829
48 Newport Avenue, Braintree 02185
(St. Francis of Assisi)

ARCHDIOCESE OF BOSTON RELIGIOUS ORDER BROTHERS

(Telephone Number, Address)

(Abbreviations For Religious Orders Mentioned Herein)

A.A.	Assumptionist Brothers
C.F.C.	Christian Brothers of Ireland
C.F.X.	Xaverian Brothers
C.P.	Passionist Brothers
C.S.C.	Congregation of Holy Cross
C.S.S.	Stigmatine Brothers
C.SS.R.	Redemptorist Brothers
F.M.S.	Marist Brothers
F.M.S.I.	Sons of Mary Brothers
F.S.C.	Brothers of the Christian Schools
M.S.	LaSalette Brothers
O.Carm.	Carmelite Brothers
O.C.D.	Discalced Carmelite Brothers
O.F.M.	Franciscan Friars
O.M.I.	Oblates of Mary Immaculate
O.M.V.	Oblates of The Virgin Mary
O.P.	Dominican Brothers
O.S.A.	Augustinian Brothers
O.S.B.	Benedictine Monks
S.A.	Franciscan Friars of the Atonement
S.C.	Brothers of the Sacred Heart
S.D.B.	Salesians of Don Bosco
S.J.	Jesuit Brothers
S.M.	Marist Brothers
SS.CC.	Congregation of the Sacred Hearts
S.V.D.	Divine Word Missionaries
L.B.S.F.	Private Association of Christ's Faithful Little Brothers of St. Francis

OUR ADVERTISERS STAND READY AT ALL TIMES TO MEET YOUR NEEDS

A

Aceto,Gabriel,O.F.M.,'69....(617) 254-2447
284 Foster St., Brighton 02135
Alkonis,Arcadius, C.F.X. '51....(508) 774-1050
72 Spring St., Danvers 01923
Alves,Paul,SS.CC.,'67....(617) 698-2933
575 Eliot St., Milton 02186
Arel,Peter,F.M.S.,'37....(508) 686-7411
26 Leeds Terrace, Lawrence 01843

B

Babinski,Edward P.,S.J.,'57....(617) 266-7233
761 Harrison Ave., P.O. Box 799, Boston 02117-0799
Baggan,Francis,O.F.M.,'73....(617) 542-6440
100 Arch St., P.O. Box 2278, Boston 02107
Barresi,Sebastian,C.F.X.,'49....(508) 774-6898
72 Spring St., Danvers 01923
Bartosiewicz,Emmanuel,O.F.M.,'73....(617) 828-0899
540 Pleasant St., Canton 02021
Beaudoin,Ronald,M.S.,'53....(508) 356-3151
315 Topsfield Rd., Ipswich 01938
Bechner,Anthony P.,C.F.C.,'67....(617) 323-7333
235 Baker St., West Roxbury 02132
Behenna,Guy,C.F.X.,'35....(617) 333-0970
704 Brush Hill Road, Milton 02186
Beirne,Bernard,C.SS.R.,'49....(617) 445-2600
1545 Tremont St., Roxbury 02120
Beland,Ernest G.,F.M.S.,'58....(508) 685-5701
9 Spruce St.(P.O.Box 428), Lawrence 01841
Bernard,Emile Michael,F.M.S.,'29....(508) 686-7411
26 Leeds Terrace, Lawrence 01843
Bernier,Roland,S.M.,'55....(617) 536-2761
698 Beacon St., (Lourdes Center), Boston 02215
Bersezio,Peter,S.D.B.,'38....(617) 426-9465
300 Tremont St., Boston 02116
Bertello,Andrew,S.D.B.,'40....(617) 426-9465
300 Tremont St., Boston 02116
Birmingham,Eugene,F.M.S.,'68....(508) 682-1163
12 Sheridan St., Lawrence 01841
Black,Jason,C.F.X.,'18....(617) 329-4779
800 Clapboardtree St., Westwood 02090
Black,Louis,O.F.M.,'51....(617) 542-6440
100 Arch St., P.O. Box 2278, Boston 02107
Blute,George,C.SS.R.,'47....(617) 445-2600
1545 Tremont St., Roxbury 02120
Boettcher,Bernard,F.M.S.I.,'71....(508) 879-6711
567 Salem End Rd., Framingham 01701
Boissonneau,Edward,C.F.X.,'42....(508) 774-1050
72 Spring St., Danvers 01923
Bollati,Julius,S.D.B.,'33....(617) 426-9465
300 Tremont St., Boston 02116
Bonsaint,Romeo J.,S.C.,'72....(508) 777-1326
21 Spring St.(Xavier Center), Danvers 01923
Botto,Joseph,S.D.B.,'32....(508) 356-3838
Fellows Rd., Box 567, Ipswich 01938
Bousquet,Robert E.,C.F.X.,'50....(617) 324-2650
99 Crystal St. Malden 02148
Bozzo,Edward,C.F.X.,'52....(617) 665-3519
22 Vinton St., Melrose 02176
Brady,Timothy,F.M.S.,'64....(508) 682-1163
12 Sheridan St., Lawrence 01841
Brennan,Vincent M.,S.J.,'53....(617) 894-0751
319 Concord Road, Weston 02193
Britt,Joseph J.,C.F.X.,'72....(617) 324-2650
99 Crystal St., Malden 02148
Buckley,Jordan,C.F.X.,'28....(617) 324-2650
99 Crystal St., Malden 02148
Buglione,Stanislaus-Joseph,L.B.S.F.,'84....(617) 442-2556
789 Parker St., Roxbury 02120

C

Campbell,John H.,S.M.,'59....(617) 266-2635
70 St. Stephen St., Boston 02115
Carbone,Anthony,F.M.S.I.,'55....(508) 879-6711
567 Salem End Rd., Framingham 01701
Carpenter,John W.,C.F.X.,'35....(617) 324-2650
99 Crystal St., Malden 02148
Cavet,Anthony K.,C.F.C.,'67....(617) 323-7333
235 Baker St., West Roxbury 02132
Chiarenza,Patrick V.,C.S.S.,'59....(617) 899-6525
554 Lexington St.,(Bertoni Hall), Waltham 02154
Clifford,Robert J.,S.J.,'48....(617) 894-0751
319 Concord Rd., Weston 02193
Cluff,H. Francis,S.J.,'59....(617) 266-7233
761 Harrison Ave., P.O. Box 799, Boston 02117-0799
....(617) 536-5604
Coakley,David K.,O.S.B.,'68....(617) 749-2155
16 Hull St., Glastonbury Abbey, Hingham 02043
Codair,Frederick R.,C.F.X.,'54....(617) 324-2650
99 Crystal St., Malden 02148
Colangelo,Stephen,O.F.M.,'48....(617) 567-3215
128 Gove St., East Boston 02128
Collins,Laurence,C.F.C.,'62....(617) 323-7333
235 Baker St., West Roxbury 02132
Comber,Joseph A.,C.F.X.,'60....(617) 665-3519
22 Vinton St., Melrose 02176
Connolly,Kevin,S.D.B.,'56....(617) 567-0508
189 Paris St., (Salesian Boys Club), East Boston 02128
Cook,Richard C.,C.F.X.,'58....(617) 329-4779
800 Clapboardtree St., Westwood 02029
Cote,Richard,O.M.I.,'71....(617) 787-0008
62 Kirkwood Rd., Brighton 02135
Courtney,Kevin M.,F.M.S.I.,'67....(508) 879-6711
567 Salem End Rd., Framingham 01701
Cremin,Daniel T.,C.F.X.,'70....(617) 665-3519
22 Vinton St., Melrose 02176
Crimmins,Daniel D.,C.F.C.,'59....(617) 323-7333
235 Baker St., West Roxbury 02132
Crowley,John P.,C.F.C.,'64....(617) 323-7333
235 Baker St., West Roxbury 02132
Curran,James,L.B.S.F.,'51....(617) 442-2556
789 Parker St., Roxbury 02120

D

Dagwell,John,C.F.X.,'64....(617) 333-0970
704 Brush Hill Rd., Milton 02186
Davey,Raymund,F.S.C.,'39....(508) 459-4714
543 Bridge St., Lowell 01850
....(617) 254-4425
Davis,Brian,C.F.X.,'65....(508) 774-6898
72 Spring St., Danvers 01923
DeLauro,Eugene,F.M.S.I.,'58....(508) 879-6711
567 Salem End Rd., Framingham 01701
Demers,Daniel,F.M.S.,'38....(508) 686-7411
26 Leeds Terrace, Lawrence 01843
DiMarchi,Philip J.,C.F.X.,'68....(617) 665-3519
22 Vinton St., Melrose 02176
Dinnean,C. Vincent,F.M.S.,'39....(508) 685-5701
9 Spruce St. (P.O. Box 428), Lawrence 01841
Dion,Francis Gerard,F.M.S.,'21....(508) 686-7411
26 Leeds Terrace, Lawrence 01843
Doherty,Matthias,C.F.X.,'47....(617) 324-2650
99 Crystal St. Malden 02148
Donnelly,George,C.F.X.,'66....(508) 774-6898
72 Spring St., Danvers 01923
Donovan,Ronald,C.F.X.,'51....(617) 329-4779
800 Clapboardtree St., Westwood 02090
Drinan,William,C.F.X.,'48....(508) 774-6898
72 Spring St., Danvers 01923
Drolet,Ernest,F.M.S.,'20....(508) 686-7411
26 Leeds Terrace, Lawrence 01843
Dwyer,Alphonsus,C.F.X.,'40....(508) 774-6898
72 Spring St., Danvers 01923

E

Eid,Frederick C.,C.F.X.,'69....(617) 665-3519
22 Vinton St., Melrose 02176
Elliott,Daniel J.,C.F.X.,'37....(617) 329-4779
800 Clapboardtree St., Westwood 02090

F

Fair,Joseph,C.S.S.,'44....(617) 647-0005
554 Lexington St., (St. Joseph Hall), Waltham 02154
Falbo,Luigi,O.M.V.,'78....(617) 266-5999
1105 Boylston St., Boston 02215
Feeley,Marcellus,C.F.X.,'23....(617) 324-2650
99 Crystal St., Malden 02148
Feeney,Paul J.,C.F.X.,'53....(617) 333-0970
704 Brush Hill Rd., Milton 02186
Finn,Charles J.,S.J.,'43....(617) 436-3900
150 Morrissey Blvd., Dorchester 02125
Finn,Hyacinth,C.F.X.,'33....(617) 324-2650
99 Crystal St., Malden 02148
Finneran,Dominic,O.F.M.,'39....(617) 542-6440
100 Arch St. P.O. Box 2278, Boston 02107
Fitzgerald,William,O.F.M.,'77....(617) 232-1262
49 Rawson Rd., Brookline 02146
Flatoff,Alfred,S.D.B.,'76....(617)426-9465
300 Tremont St., Boston 02116
Fleming,Patrick C.,C.F.C.,'31....(617) 323-7333
235 Baker St., West Roxbury 02132
Foley,Lawrence J.,S.J.,'57....(617) 552-8200
Jesuit Community at Boston College, Chestnut Hill 02167
Foley,Patrick,O.P.,'67....(508) 785-0124
20 Glen St., Box 370, Dover 02030
Forgues,Stephen,F.M.S.,'28....(508) 686-7411
26 Leeds Terrace, Lawrence 01843
Fournier,Emile F.,S.J.,'47....(617) 552-8200
Jesuit Community at Boston College, Chestnut Hill 02167
Fowler,John,C.S.S.,'50....(617) 647-0005
554 Lexington St.,(St. Joseph Hall), Waltham 02154
Frank,Gabriel,M.S.,'31....(508) 356-3151
315 Topsfield Rd., Ipswich 01938
Frazier,Justus,O.F.M.,'57....(617) 542-6440
100 Arch St., P.O. Box 2278, Boston 02107
Frazzetta,Robert,O.F.M.,'77....(617) 569-6769
1 Chelsea Terr., East Boston 02128
Frost,William A.,S.J.,'59....(617) 552-8200
Jesuit Community at Boston College, Chestnut Hill 02167
Furlong,Robert D.,C.F.X.,'88....(617) 324-2650
99 Crystal St., Malden 02148

G

Gallagher,David L.,C.S.S.,'39....(617) 899-6525
554 Lexington St.,(Bertoni Hall), Waltham 02154
Garneau,Joseph A.,S.J.,'66....(617) 894-0751
319 Concord Road, Weston 02193
Geysen,Paul J.,S.J.,'63....(617) 267-1008
300 Newbury St., Boston 02115
Gilbert,Charles,O.M.I.,'82....(508) 459-7829
517 Moody St., Lowell 01854
Gilbert,Eugene,F.M.S.,'31....(508) 686-7411
26 Leeds Terrace, Lawrence 01843
Gillis,Leo C.,C.F.X.,'55....(617) 324-2650
99 Crystal St., Malden 02148
Gimigliano,Dean,O. Carm.,'58....(508) 532-2843
4 Wheatland St., Peabody 01960
Glebas,Joseph,C.F.X.,'65....(617) 324-2650
99 Crystal St., Malden 02148
Grimaldi,Frank,O.F.M.Conv,'86....(508) 688-7226
30 Trinity St., Lawrence 01841
Guza,David,O.M.V.,'86....(617) 266-5999
1105 Boylston St., Boston 02215

H

Haley,Leonard,S.M.,'59....(617) 864-0436
15 Notre Dame Ave.,(Provincial House), Cambridge 02140
Hall,Edward,C.P.,'64....(617) 254-6582
139 Washington St., Brighton 02135
Halliday,James,F.M.S.,'68....(508) 682-1163
12 Sheridan St., Lawrence 01841
Hamel,Gerard,O.F.M.,'83....(617) 593-6125
38 Michigan Ave., Lynn 01902
Hamilton,John D.,C.F.X.,'66....(508) 777-1326
21 Spring St.(Xavier Center), Danvers 01923
Hanna,William J.,S.D.B.,'73....(617) 567-0508
189 Paris St. (Salesian Boys Club), East Boston 02128
Hart,John T.,C.F.X.,'44....(617) 329-4779
800 Clapboardtree St., Westwood 02090
Hayes,Lorenzo,C.F.X.,'44....(617) 324-2650
99 Crystal St., Malden 02148
Haynes,Charles R.,C.F.C.,'63....(617) 323-7333
235 Baker St., West Roxbury 02132
Heeran,Joseph A.,C.F.C.,'37....(617) 323-7333
235 Baker St., West Roxbury 02132
Hoey,Timothy J.,C.F.X.,'71....(617) 665-3519
22 Vinton St., Melrose 02176
Hogan,Kenneth,F.M.S.,'64....(508) 682-1163
12 Sheridan St., Lawrence 01841
Holihan,Rudolph,C.F.X.,'33....(508) 774-6898
72 Spring St., Danvers 01923
Holmes,Anthony,SS.CC.,'65....(617) 698-2933
575 Eliot St., Milton 02186
Hopkins,Leonard F.,C.F.X.,'19....(508) 774-6898
72 Spring St., Danvers 01923
Horan,Thomas,O.M.I.,'87....(508) 454-7783
725 Merrimack St., Lowell 01854
Huck,Anthony,F.M.S.,'66....(508) 682-1163
12 Sheridan St., Lawrence 01841

I

Iovacchini,David,S.D.B.,'61....(508) 356-3838
Fellows Rd., Box 567, Ipswich 01938

J

Jacobina,Paschal,L.B.S.F.,'79....(617) 442-2556
789 Parker St., Roxbury 02120
Jaskowiak,John,O.F.M.,'69....(617) 542-6440
100 Arch St., P.O. Box 2278, Boston 02107
Jimenez,Bernardo,O.F.M.,'85....(617) 524-0434
46 Brookside Ave., Jamaica Plain 02130
Johnson,Matthias D.,O.S.B.,'89....(617) 749-2155
16 Hull St., Glastonbury Abbey, Hingham 02043

K

Keefe,Edward J.,C.F.X.,'51....(617) 333-0970
704 Brush Hill Rd., Milton 02186
Kenney,Kevin,C.F.X.,'22....(617) 324-2650
99 Crystal St., Malden 02148
Kerressey,Richard,C.F.X.,'33....(617) 329-4779
800 Clapboardtree St., Westwood 02090
Kessler,Gregory,O.M.V.,'89....(617) 266-5999
1105 Boylston St., Boston 02215
Kietzman,Stephen,C.F.X.,'61....(508) 774-6898
72 Spring St., Danvers 01923
Kingman,Kieran,C.F.X.,'44....(617) 324-2650
99 Crystal St., Malden 02148

L

LaGressa,Joseph,O.F.M.,'68....(617) 825-6180
18 N. Bennet St., Box 230, Boston 02113
Lambert,William,F.M.S.,'57....(508) 682-1163
12 Sheridan St., Lawrence 01841
LaPointe,Leo,S.M.,'51....(508) 879-1620
518 Pleasant St. (Marist House), Framingham 01701
LaRose,Richard,F.M.S.,'59....(508) 685-5701
9 Spruce St.(P.O.Box 428), Lawrence 01841
Lau,John-Raymond,O.M.I.,'88....(508) 459-2339
101 Smith St., Lowell 01851
LeBlanc,Edgar J.,S.J.,'65....(617) 894-0751
319 Concord Rd., Weston 02193
Lemaire,Armand,A.A.,'50....(617) 783-0400
330 Market St.,(Assumptionist Center), Brighton 02135
Lucas,James,O.M.I.,'52....(508) 851-7258
486 Chandler St. (P.O. Box 419), Tewksbury 01876
Lunny,Richard J.,C.F.X.,'66....(617) 324-6242
14 Earl St., Malden 02148
Lyons,William S.,C.F.X.,'56....(617) 324-6242
14 Earl St., Malden 02148

M

MacEachern,Xavier,O. Carm.,'56....(508) 532-2843
4 Wheatland St., Peabody 01960
MacLellan,Austin,C.SS.R.,'47....(617) 445-2600
1545 Tremont St., Roxbury 02120
Maganzini,John,O.F.M.,'81....(617) 232-1262
49 Rawson Rd., Brookline 02146

Mahoney,Albertus,C.F.X.,'19.....(617) 324-2650
99 Crystal St., Malden 02148
Malich,John,F.M.S.,'55.....(617) 923-2498
252 School St., Watertown 02172
Mazza,Richard,C.F.X.,'68.....(617) 333-0970
704 Brush Hill Rd., Milton 02186
McCarthy,Victor,C.F.X.,'33.....(617) 324-2650
99 Crystal St., Malden 02148
McDavitt,James P.,S.J.,'52.....(617) 267-1008
300 Newbury St., Boston 02115
.....(617) 267-7530
McDonagh,John,F.M.S.,'59.....(508) 686-7411
26 Leeds Terrace, Lawrence 01843
McDonald,Scott J.,C.F.X.,'89.....(508) 774-6898
72 Spring St., Danvers 01923
McEvoy,Gilbert,O.F.M.,'37.....(617) 542-6440
100 Arch St., P.O. Box 2278, Boston 02107
McFeely,Richard P.,O.F.M.,'73.....(617) 569-6769
1 Chelsea Terr., East Boston 02128
McGowan,Thomas,O.F.M.,'57.....(617) 542-6440
100 Arch St., P.O. Box 2278, Boston 02107
McLean,Kevin R.,C.F.X.,'59.....(617) 329-4779
800 Clapboardtree St., Westwood 02090
Meaney,Jean,C.F.X.,'43.....(617) 324-2650
99 Crystal St., Malden 02148
Modliszewski,Louis,O.F.M.,'31.....(617) 828-0899
540 Pleasant St., Canton 02021
Molinaro,Vincent L.,S.J.,'55.....(617) 552-8200
Jesuit Community at Boston College, Chestnut Hill 02167
Moran,Charles K.,C.F.X.,'59.....(617) 329-4779
800 Clapboardtree St., Westwood 02090
Moran,James J.,S.J.,'79.....(617) 436-3900
150 Morrissey Blvd., Dorchester 02125
Moriarty,Augustus,C.F.X.,'29.....(508) 774-6898
72 Spring St., Danvers 01923
Mulligan,John,F.M.S.,'64.....(617) 924-6521
252 School St., Watertown 02172
Mullins,Boniface,C.F.X.,'23.....(508) 774-6898
72 Spring St., Danvers 01923
Mulloy,Thomas C.,C.F.X.,'56.....(508) 774-6898
72 Spring St., Danvers 01923
Murphy,Cornelius C.,S.J.,'57.....(617) 436-3900
150 Morrissey Blvd., Dorchester 02125
Murray,Paul J.,C.F.X.,'65.....(617) 324-6242
14 Earl St., Malden 02148
Musser,Frederick,O.F.M.,'45.....(617) 542-6440
100 Arch St., P.O. Box 2278, Boston 02107
Mutze,Gabriel J.,O.S.B.,'89.....(617) 749-2155
16 Hull St., Glastonbury Abbey, Hingham 02043
Myette,Paulinus,O.F.M.,'32.....(617) 542-6440
100 Arch St., P.O. Box 2278, Boston 02107

N

Nash,John,F.M.S.,'59.....(617) 924-6521
252 School St., Watertown 02172
Neylon,Joachim,C.F.X.,'29.....(617) 329-4779
800 Clapboardtree St., Westwood 02090
Neylon,John B.,C.F.X.,'37.....(617) 324-2650
99 Crystal St., Malden 02148
Niziolek,Edward L.,S.J.,'59.....(617) 894-0751
319 Concord Rd., Weston 02193
Nudd,Chad,C.F.X.,'40.....(508) 777-4838
72 Spring St., Danvers 01923

O

O'Brien,Joseph,C.F.X.,'35.....(617) 329-4779
800 Clapboardtree St., Westwood 02090
O'Connor,Joseph,O.M.V.,'87.....(617) 323-8660
85 Brown Ave., Roslindale 02131
O'Donnell,D. Stephen,C.F.X.,'53.....(617) 324-2650
99 Crystal St., Malden 02148
O'Neill,James,C.F.X.,'53.....(617) 324-2650
99 Crystal St., Malden 02148
Oros,Joachim,S.V.D.,'31.....(617) 585-2460
Miramar Retreat Center, Box M, Duxbury 02331
Oxx,Jeffrey W.,C.F.C.,'68.....(617) 323-7333
235 Baker St., West Roxbury 02132

P

Parnoff,Italo A.,S.J.,'37.....(617) 894-0751
319 Concord Rd., Weston 02193
Paul,Timothy,C.F.X.,'68.....(617) 665-3519
22 Vinton St., Melrose 02176
Paulauskas,Francis,C.F.X.,'32.....(508) 774-6898
72 Spring St., Danvers 01923
Pawlika,Joseph,C.F.X.,'62.....(508) 777-1326
21 Spring St.(Xavier Center), Danvers 01923
Pearson,Thomas,C.F.X.,'71.....(508) 777-1326
21 Spring St.(Xavier Center), Danvers 01923
Petitte,Thomas,F.M.S.,'64.....(508) 685-5701
9 Spruce St.(P.O.Box 428), Lawrence 01841
Phillips,George J.,O.S.A.,'54.....(508) 685-1111
300 Haverhill St., Lawrence 01840
Pinto,John,O.F.M.,'79.....(617) 742-4190
18 N. Bennet St., Box 230, Boston 02113
Poncia,John M.,S.A.,'60.....(508) 583-8357
475 Westgate Dr., Brockton 02401
Pray,Harold L.,C.F.X.,'70.....(617) 329-4779
800 Clapboardtree St., Westwood 02090
Prendergast,Thomas A.,C.F.C.,'79.....(617) 323-7333
235 Baker St., West Roxbury 02132
Puccio,Thomas J.,C.F.X.,'70.....(617) 665-6740
22 Vinton St., Melrose 02176

Q

Quegan,William M.,S.J.,'74.....(617) 436-3900
150 Morrissey Blvd., Dorchester 02125

R

Randall,Kenny,C.F.X.,'44.....(508) 774-6898
72 Spring St., Danvers 01923
Reale,Sebastian,O.C.D.,'65.....(617) 787-7056
166 Foster St., Brighton 02135
Rice,Edward G.,C.F.X.,'64.....(617) 324-6242
14 Earl St., Malden 02148
Rondeau,Albert,O.M.I.,'27.....(508) 454-5681
981 Varnum Ave., (D'Youville Manor), Lowell 01854
Rossignol,Camille,S.M.,'35.....(508) 879-1620
518 Pleasant St. (Marist House), Framingham 01701
Roy,Jude,S.M.,'38.....(617) 426-4448
27 Isabella St., Boston 02116
Ryan,Cornelius P.,C.F.C.,'33.....(617) 323-7333
235 Baker St., West Roxbury 02132
Ryan,Samuel A.,C.F.C.,'37.....(617) 323-7333
235 Baker St., West Roxbury 02132
Rynne,Francis de Sales,C.F.X.,'33.....(508) 774-6898
72 Spring St., Danvers 01923

S

Sambor,Frederick,F.M.S.,'64.....(508) 682-1163
12 Sheridan St., Lawrence 01841
Sammon,Sean,F.M.S.,'66.....(617) 923-2498
252 School St., Watertown 02172
Samuel,Leonard,C.SS.R.,'71.....(617) 445-2600
1545 Tremont St., Roxbury 02120
Santoro,Ronald A.,C.F.X.,'63.....(508) 777-1326
21 Spring St.(Xavier Center), Danvers 01923
Schlatter,David,O.F.M.,'73.....(617) 232-1262
49 Rawson Rd., Brookline 02146
Sentman,Robert,O.C.D.,'76.....(617) 787-7056
166 Foster St., Brighton 02135
Sheehan,E. John,C.F.C.,'62.....(617) 323-73
235 Baker St., West Roxbury 02132
Shine,Urban,C.F.X.,'35.....(508) 774-68
72 Spring St., Danvers 01923
Skala,Daniel E.,C.F.X.,'70.....(617) 324-62
14 Earl St., Malden 02148
Smith,Daniel E.,C.F.C.,'77.....(617) 323-73
235 Baker St., West Roxbury 02132
Spencer,Richard,C.S.S.,'86.....(617) 647-00
554 Lexington St.,(St. Joseph Hall), Waltham 02154
Spokesfield,William J.,S.J.,'68.....(508) 283-00
Eastern Point Retreat House, Gloucester 01930
Stubbert,W. Edward,S.J.,'58.....(617) 552-82
Jesuit Connunity at Boston College, Chestnut Hill 02167
Sullivan,David G.,C.F.X.,'89.....(617) 324-26
99 Crystal St., Malden 02148
Sullivan,John C.,C.F.X.,'63.....(617) 324-26
99 Crystal St., Malden 02148
Sullivan,John M.,S.J.,'32.....(617) 894-07
319 Concord Rd., Weston 02193
Sullivan,Robert J.,C.F.X.,'47.....(617) 665-35
22 Vinton St., Melrose 02176

T

Teehan,Joseph G.,C.F.X.,'36.....(617) 329-47
800 Clapboardtree St., Westwood 02090
Theriault,Gregory,S.M.,'42.....(617) 426-44
27 Isabella St., Boston 02116
Thornton,Robert M.,O.S.A.,'81.....(508) 685-60
426 Summer St.,(Austin Community),North Andover 018
Tilton,Francis,S.D.B.,'52.....(617) 426-94
300 Tremont St., Boston 02116

V

Van der Velden,Henry,S.D.B.,'54.....(617) 426-94
300 Tremont St., Boston 02116
Varden,Bartholomew,C.F.X.,'31.....(617) 333-09
704 Brush Hill Rd., Milton 02186
Varner,Richard,O.M.V.,'89.....(617) 266-59
1105 Boylston St., Boston 02215

W

Walsh,Joseph,C.F.X.,'26.....(508) 774-68
72 Spring St., Danvers 01923
Walsh,Michael J.,S.J.,'29.....(617) 894-07
319 Concord Rd., Weston 02193
Walters,Daniel F.,O.S.B.,'75.....(617) 749-21
16 Hull St., Glastonbury Abbey, Hingham 02043
Wang,Stephen B.,F.M.S.,'49.....(617) 542-56
75 Union Park St., Boston 02118
Warner,Gerald,S.D.B.,'59.....(617) 426-94
300 Tremont St., Boston 02116
Wenz,Hyacinth,O.F.M.,'28.....(617) 542-64
103 Arch St., Boston 02107
Wetzel,Earl,O.M.I.,'55.....(508) 851-72
486 Chandler St.(P.O. Box 419), Tewksbury 01876
Wharf,Augustine,O.C.D.,'66.....(617) 787-70
166 Foster St., Brighton 02135
White,Philip G.,C.F.X.,'45.....(617) 324-26
99 Crystal St., Malden 02148
Williams,Arthur A.,C.F.C.,'67.....(617) 323-73
235 Baker St., West Roxbury 02132

Z

Zdrodowski,Edward,C.S.C.,'59
30 St. Cecilia St., Boston 02115

TITLES AND DEGREES

A.B.....Bachelor of Arts
A.M.....Master of Arts
B.A.....Bachelor of Arts
B.B.A.....Bachelor of Business Administration
B.D.....Bachelor of Divinity
B.C.L.....Bachelor of Canon (or Civil) Law
B.S.....Bachelor of Science
C.A.E.S....Certificate of Advanced Educational Specialization
D.D.....Doctor of Divinity
D.H.L.....Doctor of Humane Letters
D.Min.....Doctor of Ministry
D.Sc.....Doctor of Science
D.S.W.....Doctor of Social Work
Ed.D.....Doctor of Education
J.C.B.....Bachelor of Canon Law
J.C.D.....Doctor of Canon Law
J.C.L.....Licentiate of Canon (or Civil) Law
J.D.....Juris Doctor
Litt.B.....Bachelor of Literature
Litt.D.....Doctor of Literature
LL.B.....Bachelor of Laws
LL.D.....Doctor of Laws
LL.M.....Master of Laws
L.S.Sc.....Licentiate of Social Science
M.A.....Master of Arts
M.A.T.....Master of Arts in Teaching
M.B.A.....Master of Business Administration
M.CH.A.....Master of Church Administration
M.Div.....Master of Divinity
M.Ed.....Master of Education
M.R.E.....Master of Religious Education
M.S.....Master of Science
M.S.W.....Master of Social Work
Mus.B.....Bachelor of Music
Mus.M .....Master of Music
P.A.....Perfect Apostolic
P.A.....Protonotary Apostolic
Ph.B.....Bachelor of Philosophy
Ph.D.....Doctor of Philosophy
Ph.L.....Licentiate of Philosophy
Sc.D.....Doctor of Science
S.T.B.....Bachelor of Sacred Theology
S.T.D.....Doctor of Sacred Theology
S.T.L.....Licentiate (or Lector) of Sacred Theology
S.T.Lr.....Lectorate of Sacred Theology
S.T.M.....Master of Sacred Theology
Th.D.....Doctor of Theology
Th.M.....Master of Theology
V.E.....Episcopal Vicar
V.F.....Vicar Forane (Dean)
V.G.....Vicar General

OUR ADVERTISERS STAND READY AT ALL TIMES TO MEET YOUR NEEDS

ARCHDIOCESE OF BOSTON-WOMEN RELIGIOUS

(Telephone Number, Address)

(Abbreviations For Religious Orders Mentioned Herein)

CDP.....Sisters of Divine Providence
CGS.....Contemplative Sisters of the Good Shepherd
CJC.....Sisters of Jesus Crucified
CSB.....Bernardine Sisters
Congregation of St. Brigid
CSC.....Sisters of Holy Cross
Sisters of the Holy Cross
CSJ.....Sisters of Saint Joseph
CSM.....Sisters of Saint Martha
CSSF.....Felician Sisters
DC.....Daughters of Charity
DHS.....Daughters of the Holy Spirit (CT.)
DM.....Daughters of Mary of the I.C.
DSMP.....Daughters of St. Mary of Providence
FCSCJ.....Daughters of the Charity of the Sacred Heart of Jesus
FMM.....Franciscan Missionaries of Mary
FSP.....Daughters of Saint Paul
FSSJ.....Franciscan Sisters of Saint Joseph
IHMR.....Immaculate Heart of Mary Reparatrix
LMSC.....Little Missionary Sisters of Charity
LSA.....Little Sisters of the Assumption
LSP.....Little Sisters of the Poor
MC.....Missionaries of Charity
MHSH.....Mission Helpers of the Sacred Heart
MISAMI.....Missionary Sisters of the Blessed Sacrament and Mary Immaculate
MM.....Maryknoll Sisters
MMM.....Medical Missionaries of Mary
MPV.....Venerini Sisters
MSBT.....Missionary Servants of the Most Blessed Trinity
MSC.....Missionaries of the Sacred Heart and Our Lady of Guadalupe
MSSH.....Missionary Sisters of the Sacred Heart
O.Carm.....Institute of Our Lady of Mount Carmel
Carmelite Sisters for Aged and Infirm
OCD.....Discalced Carmelite Nuns
OCSO.....Trappistine Nuns (Cistercians)
OLM.....Congregation of Sisters of Our Lady of Mercy
OP.....Dominican Sisters (KY.)
Dominican Sisters (Amityville, N.Y.)
Dominican Sisters (Sinsinawa, WI)
OSC.....Poor Clare Nuns
OSF.....Franciscan Missionary Sisters for Africa
Franciscan Sisters (Allegany)
Franciscan Sisters of the Immaculate Conception
Sisters of St. Francis of Assisi
Sisters of St. Francis of Philadelphia
Sisters of St. Francis of Syracuse
OSSR.....Oblates of the Most Holy Redeemer
OSU.....Ursuline Nuns
PDDM.....Sister Disciples of the Divine Master
PM.....Sisters of the Presentation of Mary
PSSF.....Little Sisters of the Holy Family
RC.....Religious of the Cenacle
RCE.....Religious of Christian Education
RGS.....Sisters of the Good Shepherd
RIC.....Religious of the Immaculate Conception
RSCJ.....Religious of the Sacred Heart
RSM.....Sisters of Mercy (NH)
SA.....Franciscan Sisters of the Atonement
SASV.....Sisters of the Assumption
SBS.....Sisters of the Blessed Sacrament
SCH.....Sisters of Charity of (Halifax)
SCIM.....Servants of the Immaculate Heart of Mary
SCMM.....Medical Mission Sisters
SCN.....Sisters of Charity of (Nazareth, KY)
SCNJ.....Sisters of Charity (New Jersey)
SCO.....Sisters of Charity (Ottawa)
SCQ.....Sisters of Charity of (Quebec)
SGM.....Sisters of Charity of (Montreal) (Grey Nuns)
SHCJ.....Sisters of the Holy Child Jesus
SJA.....Sisters of Saint Joan
SMSM.....Marist Missionary Sisters
SND.....Sisters of Notre Dame de Namur
SNJM.....Sisters of the Holy Names of Jesus and Mary
SP.....Sisters of Providence (Ind)
Sisters of Providence (Holyoke)
SSA.....Sisters of Saint Anne
SSC.....Columban Sisters
SS.CC.....Congregation of the Sacred Hearts of Jesus and Mary and of Perpetual Adoration
SSCh.....Sisters of St.-Chretienne
SSMN.....Sister of Saint Mary of Namur
SSND.....School Sisters of Notre Dame
SUSC.....Sisters of the Holy Union

A

Abbruzzese,Carmela,CSJ....(617) 843-5093
55 Central Ave., Braintree 02184
Agati,Marcelle,RCE....(617) 698-8265
55 Parkwood Dr., Milton 02186
Aiken,Catherine,SND....(508) 356-4381
54 Jeffrey's Neck Rd., Ipswich 01938
Albright,Catherine Mary,OP....(508)283-6443
12 Edgemoor Rd., Gloucester 01930
....(508)283-1700
Alexander,Norma,SCN....(617) 665-2028
183 Pleasant St., Suite C, Melrose 02176
Allaire,Aline,SSA....(508) 485-3791
720 Boston Post Rd., Marlboro 01752
Allaire,M. Claire,SSA....(508) 485-3791
720 Boston Post Rd., Marlboro 01752
Allard,Lillian,PM....(508) 685-5032
209 Lawrence St. Methuen 01844
Allen,Cecilia,CSJ....(508) 872-6750
95 Bethany Rd., Framingham 01701
Allgaier,M. Virginia,SMSM....(617) 893-3960
62 Newton St., Waltham 02154
Ally,Antonia,SASV....(508) 454-5742
85 Boisvert St., Lowell 01850
Ally,Marie-Antoinette,SASV....(508) 454-5742
85 Boisvert St., Lowell 01850
Alvardo,Monica Antonia,MSSH....(617) 595-6371
310 Essex St., Lynn 01902
....(617) 596-1110
Alves,Mary,CSJ....(617) 698-0925
444 Centre St., Milton 02186
Amaral,Elizabeth,OSC....(617) 524-1760
920 Centre St., Jamaica Plain 02130
Amico,Roseann C.,CSJ....(617) 625-1076
50 Thurston St., Somerville 02145
Amirault,Mary Jane,RGS....(508) 485-0970
Cushing Hill Drive, Marlboro 01752
Andersen,Mary Tarcisius,RGS....(508) 485-0970
Cushing Hill Drive, Marlboro 01752
Anderson,Alice Catherine,SSND....(617) 427-2627
69 Alleghany St., Roxbury 02120
Anderson,Cecilia Julie,SND....(617) 825-4912
18 Samoset St., Dorchester 02124
Anderson,Helen Loretta,SND....(617) 527-1937
14 Washington St., Newton 02158
Anderson,Joan,SND....(508) 452-4509
88 Eleventh St., Lowell 01850
Anderson,Mary,SND....(508) 356-4381
54 Jeffrey's Neck Rd., Ipswich 01938
Anderson,Rosalie,SND....(617) 787-0612
18 Radnor St., Brighton 02135
Andrea,Gemma,RGS....(508) 485-0970
Cushing Hill Drive, Marlboro 01752
Andreas,Mary,SBS....(617) 442-0980
115 Mt. Pleasant Ave., Roxbury 02119
Andrewes,Mary Carolyn,SSND....(617) 322-0086
2 Fellsway East, Malden 02148
Andrews,Patricia,CSJ....(617) 524-0620
15 Montebello Rd., Jamaica Plain 02130
Angelli,Cabrini,CSJ....(617) 893-1820
235 Wellesley St., Weston 02193
Angelo,Alice Ann,SND....(617) 628-3196
8 Bigelow St., Somerville 02143
Anglin,Jean Thomas,SCH....(617) 471-5597
26 Phipps St., Quincy 02169
Antonellis,Christel,CSJ....(617) 783-9090
637 Cambridge St., Brighton 02135
Arakelian,M. Helen,O.Carm....(617) 268-3333
130 Dorchester St., South Boston 02127
Archambault,Claire H,CSJ....(617) 647-1834
48 Harris St., Waltham 02154
Archambault,Jeanne,SCO....(508) 458-6632
245 University Ave., Lowell 01854
Aries,St. Theresa,SND....(508) 356-4381
54 Jeffrey's Neck Road, Ipswich 01938
Armata,Alice,CSJ....(617) 326-1393
33 Avery St., Dedham 02026
Armijo,Maria,CSJ....(617) 783-9090
637 Cambridge St., Brighton 02135
Armstrong,Charles Patricia,DC....(617) 296-4000
2150 Dorchester Ave., Dorchester 02124
....Ext. 2381
Armstrong,Marguerite,SCH....(617) 237-6348
125 Oakland St., Wellesley 02181
Arsenault,Alice,SUSC....(508) 448-5731
Main St., Box 993, Groton 01450
Arsenault,M. Philibert,SMSM....(617) 893-3960
62 Newton St., Waltham 02154
Asma,Rosalia,DSMP....(617) 889-0179
37 Nichols St., Chelsea 02150
Aspell,Mary Joseph,OSC....(617) 524-1760
920 Centre St., Jamaica Plain 02130
Asselin,Berthe,SGM....(617) 862-4700
10 Pelham Rd., Lexington 02173
Aubry,Claire,SCO....(508) 453-4870
975 Varnum Ave., Lowell 01854
Aucoin,Marguerite,RCE....(508) 651-2820
5 Wilson St., Natick 01760
Audet,Laurette,PSSF....(508) 454-6825
725 Merrimack St., Lowell 01854
Auger,Gloria,SGM....(617) 876-4344
1575 Cambridge St., Cambridge 02138
Augusta,Alice Vincent,SCH....(617) 237-2161
125 Oakland St., Wellesley 02181
Authier,Jeanne,PM....(508) 685-2852
209 Lawrence St., Methuen 01844
Avery,Maryiena,CSJ....(508) 588-4848
738 Court St., Brockton 02402
Ayer,M. Wilma,CSJ....(508) 879-1295
85 Bethany Rd., Framingham 01701
Ayers,Grace,SND....(617) 876-8818
203 Erie St., Cambridge 02139
Ayotte,Madeleine,PM....(508) 685-5032
209 Lawrence St., Methuen 01844

B

Baac,Mary Evangeline,PDDM....(617) 423-2629
43 West St., Boston 02111
Babbit,Ruth,SCN....(508) 465-8335
144 High St., Newburyport 01950
Babin,Doris,SSA....(508) 481-6272
326 W. Hill Rd., Marlboro 01752
Bachand,Juliette,PM....(508) 685-5032
209 Lawrence St., Methuen 01844
Bacou,Elizabeth,SGM....(617) 862-4700
10 Pelham Rd., Lexington 02173
Badessa,M. Stephanos,CSJ....(617) 488-6172
42 Boston Ave., Medford 02155
Baio,Bonavita,CSJ....(508) 872-6750
97 Bethany Rd., Framingham 01701
Baker,Martha Marie,CSJ....(508) 872-6937
93 Bethany Rd., Framingham 01701
Ball,Catherine St. Alice,SND....(508) 356-4381
54 Jeffrey's Neck Rd., Ipswich 01938
Ball,Virginia,SND....(508) 927-7555
54 Jeffrey's Neck Rd., Ipswich 01938
Ballantine,Eleanor,SCH....(617) 436-2599
3 North Munroe Terr., Dorchester 02122
Ballew,M. Gertrude,OCSO....(508) 528-1282
300 Arnold St., Wrentham 02093
Baltrusaitis,M. Imelda,CJC....(508) 588-5070
261 Thatcher St., Brockton 02402
Bambrick,Gemma,MHSH....(617) 424-8659
333 Mass. Ave.,Symphony Plaza West –1110,Boston 02115
Banach,Mary Lucille,DM....(617) 868-2200
799 Concord Ave., Cambridge 02138
Banfield,Margaret,CSJ....(617) 783-9090
637 Cambridge St., Brighton 02135
Barbadoro,Edna Marie,CSJ....(508) 872-6937
93 Bethany Rd., Framingham 01701
Barden,Rita Michael,SCH....(617) 729-4611
12 Sheridan Circle, Winchester 01890
Bardsley,Audrey,PM....(508) 689-3746
209 Lawrence St., Methuen 01844
Barnett,Marilyn,CSJ....(617) 783-9090
637 Cambridge St., Brighton 02135
Barrett,Catherine Theresa,SCH....(617) 265-2530
17 Mayhew St., Dorchester 02125
Barrett,de Lourdes,CSJ....(617) 325-5089
525 W. Roxbury Pkwy., W. Roxbury 02132
Barrett,Evelyn Catherine,OP....(617) 489-3344
168 Trapelo Rd., Belmont 02178
Barrett,Florentia,CSJ....(508) 879-1295
85 Bethany Rd., Framingham 01701
Barrett,M. Sheila,SMSM....(617) 648-4341
20 Bartlett Ave., Arlington 02174
Barrett,Mary Bernadette,SND....(617) 776-2816
897 Broadway, Somerville 02144
....(617) 735-9946
Barrett,Neonilla,CSJ....(617) 438-1040
10 Pomeworth St., Stoneham 02180
Barrette,Blanche,SSA....(508) 485-3791
720 Boston Post Rd., Marlboro 01752
Barrette,Ernestine,SSA....(508) 481-6272
326 W. Hill Rd., Marlboro 01752
Barrette,M. Jacqueline Rita,SSA....(508) 485-3791
720 Boston Post Road, Marlboro 01752
Barrette,M. Veronica,SSA....(508) 458-3791
720 Boston Post Road, Marlboro 01752
Barrette,Rita,SSA....(508) 485-3791
720 Boston Post Rd., Marlboro 01752
Barriere,Rose de Lima,SUSC....(508) 458-8862
142 Chestnut St., Lowell 01852
Barron,Gertrude,SND....(617) 739-1876
400 The Fenway, Boston 02115
....(617) 739-6110
Barry,Ann Marie,SCH....(617) 593-7315
9 Osborne St., Lynn 01935
Barry,Barbara Ann,SND....(617) 237-9476
39 Washington St., Wellesley 02181
Barry,Catherine,SGM....(617) 862-4700
10 Pelham Rd., Lexington 02173
Barry,Gabriel,OCD....(617) 442-1411
61 Mt. Pleasant Ave., Roxbury 02119
Barry,Gertrude,OSF....(617) 254-4343
172 Foster St., Box 95, Brighton 02135
Barry,Josephine,SGM....(617) 862-4700
10 Pelham Rd., Lexington 02173
Barry,Margaret Patrice,SND....(617) 628-0583
28 Adrian St., Somerville 02143
Barry,Marie,SND....(617) 749-4727
1073 Main St., Hingham 02063
Barry,Patricia Joseph,SND....(617) 296-5148
55 Sanford St., Mattapan 02126
Barry,Rita Miriam,SND....(508) 356-4381
54 Jeffrey's Neck Road, Ipswich 01938
Bartolomeo,Tilde,DSMP....(617) 889-0179
37 Nichols St., Chelsea 02150
Barton,Florence,CSJ....(617) 321-8541
307 Clifton St., Malden 02148
Bartunek,Jean,RSCJ....(617) 969-1870
860 Beacon St., Newton 02159
Basque,Laura,RCE....(508) 485-7336
549 Hosmer St., Marlboro 01752
Bassick,Mary Francis,DC....(617) 268-9844
371 W. Fourth St., South Boston 02127
Bastarache,Eliene,SSA....(508) 458-3791
720 Boston Post Rd., Marlboro 01752
Batho,Marian,CSJ....(617) 244-8024
106 Waban St., Newton 02158
Battersby,Robertus,CSJ....(508) 879-12
85 Bethany Rd., Framingham 01701
Battles,Clara,CSJ....(508) 872-67
95 Bethany Rd., Framingham 01701
Bayer,Mary,FMM....(617) 787-14
30 Warren St., Brighton 02135
Bazinet,Rose-Alma,SCO....(508) 458-93
267 Pawtucket St., Lowell 01854
Beale,Maureen,SCH....(617) 265-25
17 Mayhew St., Dorchester 02122
Beaton,Geneveva,CSJ....(508) 872-68
93 Bethany Road, Framingham 01701
Beaton,Suzanne,SND....(617) 825-67
23 Alicia Rd., Dorchester 02124
....(617) 442-18
Beauchamp,Barbara,SND....(508) 922-69
119 Northridge Road, Beverly 01915
....(508) 468-13
Beauchemin,Irene,SMSM....(617) 893-39
62 Newton St., Waltham 02154
Beauchesne,Lucille,SCIM....(508) 682-06
82 Union St. Methuen 01844
Beauchesne,Pauline,SCO....(508) 454-56
981 Varnum Ave., Lowell 01854
Beaudoin,Nesta,OSU....(617) 326-31
65 Lowder St., Dedham 02026
Beaudoin,Rita,SUSC....(508) 559-76
45 Erie Ave., Brockton 02403
Beaudoin,Ruth,SUSC....(508) 685-51
32 Groton St., Lawrence 01843
Beaudry,Jeannette,SASV....(508) 454-57
85 Boisvert St., Lowell 01850
Beaulieu,Aurore,SCIM....(508) 682-48
82 Union St., Methuen 01844
Beaulieu,Marie,SSA....(508) 485-37
720 Boston Post Road, Marlboro 01752
Beaulieu,Marie Blanche,SUSC....(508) 458-88
142 Chestnut St., Lowell 01852
Beaulieu,Marie,,SUSC....(508) 458-88
142 Chestnut St., Lowell 01852
Beaulieu,Mary Etienne,SCH....(617) 237-21
125 Oakland St., Wellesley 02181
Beaulieu,Rita,PM....(508) 685-28
209 Lawrence St., Methuen 01844
Beauregard,Anita,SSCh....(508) 485-07
197-207 Pleasant St., Marlboro 01752
Beauregard,Yvette,SASV....(508) 744-05
18 Harbor St., Salem 01970
Beausoleil,Mary Rita,OP....(508) 452-23
84 Lilley Ave., Lowell 01852
Becker,Rosaleen,CSJ....(508) 879-12
85 Bethany Rd., Framingham 01701
Bedard,Marie St. Henry,SND....(617) 599-70
32 City Hall Square, Lynn 01901
Bedard,Therese,SSCh....(508) 485-07
197-207 Pleasant St., Marlboro 01752
Bedrossian,Alphonsa A.,RIC....(617) 863-59
6 Eliot Road, Lexington 02173
Begin,Annette,SSA....(617) 926-34
34 Chestnut St., Watertown 02172
Begley,Mary Francis Borgia,RGS....(508) 485-09
Cushing Hill Drive, Marlboro 01752
Behlen,Winifred,RCE....(617) 648-74
202 Spring St., Arlington 02174
Behrend,Rose Virginie,CGS....(617) 969-84
Cushing Hill Drive, Marlboro 01752
Beirne,Matthew Marie,OP....(617) 828-04
696 Washington St., Canton 02021
....(617) 828-34
Belanger,M. Donald of the S.H,SSA....(508) 485-37
720 Boston Post Rd. Marlboro 01752
Belanger,Pauline,OSU....(617) 326-31
65 Lowder St., Dedham 02026
Belleggia,Concetta,FSP....(617) 522-89
50 St. Paul's Ave., Jamaica Plain 02130
Belliveau,Laura,RCE....(508) 651-28
5 Wilson St., Natick 01760
Beltz,Judianne,SND....(617) 628-08
28 Adrian St., Somerville 02143
Bender,Mary Loyola,SP....(617) 479-20
16 Pray St., Quincy 02169
Benersani,Elizabeth,CSJ....(617) 963-81
800 North Main St., Randolph 02368
Bennett,Anne,MMM....(617) 666-32
179 Highland Ave., Somerville 02143
Benoit,Doris,SSA....(508) 485-37
720 Boston Post Road, Marlboro 01752
Benoit,Rose Genevieve,SUSC....(508) 458-88
142 Chestnut St., Lowell 01852
Benoit,Veronica Marie,SUSC....(508) 458-88
142 Chestnut St., Lowell 01852
Berard,M. Frances Alice,SSA....(508) 485-37
720 Boston Post Road, Marlboro 01752
Berard,Mary Nativity,RGS....(508) 485-09
Cushing Hill Drive, Marlboro 01752
Berg,Francis Catherine,SCH....(617) 237-21
125 Oakland St., Wellesley 02181
Bergazzi,Mary,SND....(617) 723-36
300 North St., Boston 02113
Berger,M. James,FSP....(617) 522-89
50 St. Paul's Ave., Jamaica Plain 02130
Bergeron,Blanche Marie,SUSC....(508) 448-63
Main St., Box 993, Groton 01450
Bergeron,Claire,SUSC....(508) 458-88
142 Chestnut St., Lowell 01852
Bergeron,M. Anne Evelia,SSA....(508) 485-37
720 Boston Post Road, Marlboro 01752
Bergin,Ann Patrice,SCH....(617) 237-21
125 Oakland St., Wellesley 02181
Bergin,Patricia Ann,SCH....(617) 237-21
125 Oakland St., Wellesley 02181
Bernard,Cecilia Miriam,SCH....(617) 237-21
125 Oakland St., Wellesley 02181

Bernard,Joan,OP .....(617) 244-2895
14 Gordon Terr., Newton 02158
.....(617) 254-1040
Bernard,Lucille,SCO .....(508) 441-1452
559 Fletcher St., Lowell 01854
Bernard,M. Evangeline,SMSM.....(617) 893-3960
62 Newton St., Waltham 02154
Bernard,Marie Genevieve,SSCh .....(508) 485-0740
197-207 Pleasant St., Marlboro 01752
Berney,Jean,OP.....(617) 924-6559
2 Rosary Dr., Watertown 02172
Bernier,Jeannette,SMSM.....(617) 899-1837
62-R Newton St., Waltham 02154
Bernier,Jeannine,SCO.....(508) 458-9365
267 Pawtucket St., Lowell 01854
Bernier,Marie Lorraine,RGS .....(508) 485-0970
Cushing Hill Drive, Marlboro 01752
Bernier,Mary Lucilla,SCH .....(617) 237-2161
125 Oakland St., Wellesley 02181
Berry,M. Georgianna,SCNJ .....(617) 471-0687
126 Clay St., Wollaston 02170
.....(617) 471-9071
Bertero,Clare William,OSF .....(617) 323-7964
14 Alhambra Rd., West Roxbury 02132
.....(617) 254-4425
Bertino,M. Cornelia,OSF .....(617) 527-1004
790 Centre St., Newton 02158
Berube,Imelda,SMSM.....(617) 899-1837
62-R Newton St., Waltham 02154
Berube,Jeannette,SMSM.....(617) 893-3960
62 Newton St., Waltham 02154
Berube,Kathleen,CSJ .....(617) 782-6967
11 Bentley St., Brighton 02135
Berube,M. Laure,SSCh .....(508) 485-0740
197-207 Pleasant St., Marlboro 01752
Bessom,Linda,SND.....(617) 282-3471
15 Bellflower St., Apt. 3, Dorchester 02125
.....(617) 739-6110
Beston,Marie Bernadette,CSJ .....(617) 698-0925
444 Centre St., Milton 02186
Bettencourt,Mary Ellen,CSJ .....(617) 893-1820
235 Wellesley St., Weston 02193
Bettley,Mary,CDP .....(617) 585-7707
Box 2, Rte. 80, Kingston 02364
Bibaud,Augustine,PM .....(508) 685-5032
209 Lawrence St., Methuen 01844
Bibeau,Joanne,RSM .....(617) 926-6208
32 Grandview Ave., Watertown 02172
Biernacki,Basil,FSSJ .....(617) 889-0344
179 Chestnut St., Chelsea 02150
Billings,Marcia Joanne,SND... .....(508) 531-0280
19 R Chestnut St., Peabody 01960
.....(508) 531-0444
Bilodeau,M. Charlene,SMSM .....(617) 861-6116
13 Pelham Rd., Lexington 02173
Binnette,Ursula,OSU .....(617) 326-3158
65 Lowder St., Dedham 02026
Biolchini,Mary Augusta,FSP .....(617) 522-8911
50 St. Paul's Ave., Jamaica Plain 02130
Birks,Leslie,OSF .....(617) 524-0620
15 Montebello Rd., Jamaica Plain 02130
Birmingham,Madeline,RC .....(617) 254-3150
200 Lake St., Brighton 02135
.....(617) 547-4122
Bishop,Phyllis Mary,SND .....(508) 777-1613
20 Otis St., Danvers 01923
Bisol,Angela,SND .....(617) 268-0700
50 West Broadway, South Boston 02127
Black,Mary,CSJ .....(617) 864-3830
235 Wellesley St., Weston 02193
Black,Michelle Jane,FSP .....(617) 522-8911
50 St. Paul's Ave., Jamaica Plain 02130
Blair,Mary Joseph,DC.....(617) 277-5750
296 Allston St., Brighton (Brookline) 02146
Blais,Arline,SSCh .....(508) 745-8812
17 Grant Rd., Salem 01970
Blais,Constance,SSCh .....(508) 485-0740
197-207 Pleasant St., Marlboro 01752
Blake,Claire,CSJ .....(617) 783-9090
637 Cambridge St., Brighton 02135
Blake,Francis Agnes,CSJ .....(617) 396-8949
122 Fourth St., Medford 02155
Blake,M. DePazzi,SMSM .....(617) 893-3960
62 Newton St., Waltham 02154
Blake,M. Gilbert,OSF .....(617) 244-3696
20 Manet Road, Chestnut Hill 02167
Blanchard,Elizabeth Mary,SND .....(617) 268-0700
50 West Broadway, South Boston 02127
.....(617) 268-1912
Blanchard,Mary Louise,SND .....(508) 532-5394
25 Perkins St., Peabody 01960
Blanchet,Marie-Anna,SSCh .....(508) 485-0740
197-207 Pleasant St., Marlboro 01752
Blanchette,Alexandrine,SGM .....(617) 862-4700
10 Pelham Road, Lexington 02173
Blanchette,Claudia,SND .....(617) 787-3660
36 Newcastle Rd., Brighton 02135
.....(617) 735-9936
Blanchette,Diana,SSA .....(508) 485-3791
720 Boston Post Rd., Marlboro 01752
Blanchette,Evelyn,SUSC.....(508) 685-5131
32 Groton St., Lawrence 01843
Blanchette,Louise,PM.....(508) 685-5032
209 Lawrence St., Methuen 01844
Blazon,Irene,SCO.....(508) 373-3194
100 Bellevue Ave., Haverhill 01832
Blazonis,Mary Anthony,CJC.....(508) 588-5070
261 Thatcher St., Brockton 02402
Blottman,Rosemary,RC .....(617) 254-3150
200 Lake St., Brighton 02135
Blough,M. Robert,OCSO .....(508) 528-1282
300 Arnold St., Wrentham 02093

Blunt,Hughita,CSJ.....(508) 872-6755
95 Bethany Rd., Framingham 01701
Bobrowski,Virginia,SSND.....(617) 326-6392
438 Broadway, Apt. 7, Malden 02148
Boccabello,Annette Margaret,FSP.....(617) 522-8911
50 St. Paul's Ave., Jamaica Plain 02130
Boccabello,Mary Ann George,FSP.....(617) 522-8911
50 St. Paul's Ave., Jamaica Plain 02130
Boccia,Linda Salvatore,FSP.....(617) 522-8911
50 St. Paul's Ave., Jamaica Plain 02130
Boes,Pauline,CDP.....(617) 383-0626
136 Border St., Cohasset 02025
Bogan,Gretchen,CSJ.....(617) 893-1820
235 Wellesley St., Weston 02193
Bohan,Catherine,CSJ.....(508) 872-6750
93 Bethany Road, Framingham 01701
Bohan,M. Carmela,RSM.....(508) 927-2506
15 Chapman St., Beverly 01915
Boisvert,Genevieve,SGM.....(617) 862-4700
10 Pelham Rd., Lexington 02173
Boisvert,Leontine,PSSF.....(508) 459-2339
101 Smith St., Lowell 01851
Boisvert,Yvette,SCO.....(508) 453-4870
975 Varnum Ave., Lowell 01854
Boland,Ann,SUSC.....(508) 697-5285
188 Oak St., Bridgewater 02324
Boland,Francilla,CSJ.....(508) 872-6750
95 Bethany Road, Framingham 01701
Boland,Joachim,CSJ.....(617) 783-9090
637 Cambridge St., Brighton 02135
Boland,Mary Carl,CSJ.....(508) 879-1295
85 Bethany Road, Framingham 01701
.....(508) 879-0971
Bolduc,Josephine,PM.....(508) 685-5032
209 Lawrence St., Methuen 01844
Bolduc,Theresa,CSC.....(508) 532-2282
37 Shore Dr., Apt. G, Peabody 01960
Bolognese,M. Teresa Lucy,O.Carm.....(617) 268-3333
130 Dorchester St., South Boston 02127
Bolster,Gertrude Therese,SND.....(508) 356-4381
54 Jeffrey's Neck Rd., Ipswich 01938
Bonanno,Margaret Leo,SCH.....(617) 237-6348
125 Oakland St., Wellesley 02181
Bond,Gerlinda,CSJ.....(508) 872-6750
97 Bethany Rd., Framingham 01701
Bonia,M. Elizabeth,SMSM.....(617) 893-0149
357 Grove St., Waltham 02154
Bonin,Jeanne,PM.....(508) 685-5032
209 Lawrence St., Methuen 01844
Bonin,Rita,SJA.....(617) 782-2101
2101 Commonwealth Ave., Brighton 02135
Bordes,M. Damiana,SMSM.....(617) 893-3960
62 Newton St., Waltham 02154
Boretti,Mary Ann,SND.....(508) 453-2562
477 Parker St., Lowell 01851
Bosco,Marilyn,CDP.....(617) 585-2114
Box 10, Rte. 80, Kingston 02364
Bossi,Yvonne,CSJ.....(508) 879-1295
85 Bethany Rd., Framingham 01701
Bouchard,Augustine,SUSC.....(508) 458-8862
142 Chestnut St., Lowell 01852
Bouchard,Claire,SS.CC.....(508) 682-4739
216 Lawrence St., Lawrence 01841
Bouchard,Laura,RCE.....(617) 698-8265
55 Parkwood Dr., Milton 02186
Boucher,Anita,SCO.....(508) 458-6632
245 University Ave., Lowell 01854
Boucher,Gertrude,SCO.....(508) 373-3194
100 Bellevue Ave., Haverhill 01832
Boucher,Lauray,SSA.....(508) 485-3791
720 Boston Post Road, Marlboor 01752
Boucher,Noella,PM.....(508) 689-3746
209 Lawrence St., Methuen 01844
Boucher,Therese,PM.....(617) 682-3037
209 Lawrence St., Methuen 01844
.....(617) 682-9391
Boucher,Yvonne,SSCh.....(508) 485-0740
197-207 Pleasant St., Marlboro 01752
Boudreau,Helena,RCE.....(617) 641-1636
102 Brooks Ave., Arlington 02174
Boudreau,Loretta,SUSC.....(508) 448-6350
Main St., Box 993, Groton 01450
Boudreau,M. Claire,OCSO.....(508) 528-1282
300 Arnold St., Wrentham 02093
Boudreau,Sara,SUSC.....(508) 458-8862
142 Chestnut St., Lowell 01852
Bouffard,Aimee,OSU.....(617) 326-3158
65 Lowder St., Dedham 02026
Bouffard,Rose Angeline,FCSCJ.....(508) 947-4333
40 Oak St., Middleboro 02346
Boulais,Simone,SSA.....(508) 485-3791
720 Boston Post Rd., Marlboro 01752
Boulet,Alberta,SASV.....(508) 744-0581
18 Harbor St., Salem 01970
Bourassa,M. Felicite,SSA.....(508) 485-3791
720 Boston Post Road, Marlboro 01752
Bourassa,Rita,OSU.....(617) 326-6219
71 Lowder St., Dedham 02026
Bourgouin,M. Pierre Celestin,SSA.....(508) 485-3791
720 Boston Post Road, Marlboro 01752
Bourneuf,M. Patrona,CSJ.....(508) 872-6781
93 Bethany Road, Framingham 01701
Bouvier,Beatrice Gerard,SUSC.....(508) 448-6042
Main St., Box 993, Groton 01450
Bowden,Doris,RC.....(617) 254-3150
200 Lake St., Brighton 02135
Bowdren,Mary Laura,SND.....(508) 356-4381
54 Jeffrey's Neck Rd., Ipswich 01938
Bowe,Barbara,RSCJ.....(617) 969-1870
860 Beacon St., Newton 02159
Bowen,Mary Cecelia,OSC.....(508) 851-6743
460 River Rd., W. Andover 01810

Bowman,Ethel,RCE.....(617) 763-8150
800 North Main St., Randolph 02368
Boyd,Marie Peter,SND.....(508) 356-4381
54 Jeffrey's Neck Road, Ipswich 01938
Boyle,Anne,OSU.....(617) 326-3158
65 Lowder St., Dedham 02026
Boyle,Bonitus,CSJ.....(617) 698-0925
444 Centre St., Milton 02186
Boyle,Frances,SCH.....(617) 296-0388
17 Hutchinson St., Dorchester 02124
Boyle,Mary Walter,DC.....(617) 296-4000
2150 Dorchester Ave., Dorchester 02125
.....Ext. 2381
Boyle,Patricia,CSJ.....(617) 646-8439
18 Swan Place, Arlington 02174
Boyle,Reinette,CSJ.....(508) 879-1295
85 Bethany Rd., Framingham 01701
Boys,Mary C.,SNJM.....(617) 552-8261
55 Lee Rd., Chestnut Hill 02167
Brabazon,Elizabeth,CSJ.....(617) 746-2071
Rte. 80, Box 152, Kingston 02364
Braceland,Nancy,CSJ.....(617) 783-9090
637 Cambridge St., Brighton 02135
Bradley,Edna,CSJ.....(617) 328-3831
20 Glover Ave., N. Quincy 02171
Bradley,M. Lisa,OCSO.....(508) 528-1282
300 Arnold St., Wrentham 02093
Bradley,Paula,SCO.....(508) 458-9365
267 Pawtucket St., Lowell 01854
Bradley,Thomas Joseph,CSJ.....(617) 284-0267
119 Beach St., Revere 02151
Brady,Alice Mary,CSJ.....(617) 244-8024
106 Waban St., Newton 02158
Brady,M. Paschaline,CSJ.....(617) 776-0760
15 Franklin St., Somerville 02145
.....(617) 628-7775
Brady,Margaret Ann,OP.....(617) 497-4028
10 Rindgefield St., Cambridge 02140
Brady,Mary Kay,SCH.....(617) 825-5894
735 Adams St., Dorchester 02122
Brais,Madeleine,SUSC.....(508) 458-8862
142 Chestnut St., Lowell 01852
Braley,Mary,SCN.....(508) 465-8335
144 High St., Newburyport 01950
Brand,M. Hiltruda,OSF.....(617) 599-4582
40 Grove St., Lynnfield 01940
Brannelly,Theresa,RC.....(617) 254-3150
200 Lake St., Brighton 02135
Bransfield,Grace,SCH.....(617) 328-1622
75 Russell St., No. Quincy 02171
Bransfield,Marie,SCH.....(617) 729-4611
12 Sheridan Circle, Winchester 01890
Breen,Julia,CSJ.....(617) 244-7121
130 Waban St., Newton 02158
.....(617) 787-4364
Breen,M. Paulin,CSJ.....(508) 872-6781
93 Bethany Rd., Framingham 01701
Breen,Mary Theresine,CSJ.....(617) 762-1511
253 Nahatan St., Norwood 02062
Breheny,Mary Julia,CSJ.....(617) 325-9171
20 Pine Lodge Rd., W. Roxbury 02132
Brennan,Albertus,CSJ.....(617) 698-0925
444 Centre St., Milton 02186
Brennan,Alice,SND.....(508) 977-9437
10 Ethel Ave., Peabody 01923
.....(617) 334-6443
Brennan,Alicia,DC.....(617) 731-0490
296 Allston St., Brighton (Brookline) 02146
Brennan,Ann,SND.....(617) 288-1020
85 Ocean St., Dorchester 02124
Brennan,Frances,SGM.....(617) 862-4700
10 Pelham Road, Lexington 02173
Brennan,Gerard,SND.....(508) 356-4381
54 Jeffrey's Neck Road, Ipswich 01938
Brennan,Mary Ita,OSC.....(617) 524-1760
920 Centre St., Jamaica Plain 02130
Brennan,Nancy,CSJ.....(617) 389-0166
22 Forest Ave., Everett 02149
Brennan,Rosemary,CSJ.....(617) 383-6024
339 Jerusalem Rd., Cohasset 02025
Brent,Arlene,RC.....(617) 254-3150
200 Lake St., Brighton 02135
Brereton,Rita,SSND.....(617) 445-4577
16 Lingard St., Dorchester 02125
.....(617) 445-9553
Breton,Aimee,PSSF.....(508) 851-2462
486 Chandler St., P.O. Box 419, Tewksbury 01876
Breton,Lena,SGM.....(617) 876-4344
1575 Cambridge St., Cambridge 02138
Briggs,Dorothy,OP.....(617) 776-9325
24 Laurel St., Somerville 02143
Brilliant,Barbara,FMM.....(617) 787-1430
30 Warren St., Brighton 02135
Brockelbank,Agnella,OP.....(508) 699-4427
90 School St., Plainville 02762
Broderick,Frances,SCH.....(508) 686-7853
2 Roseland St., Methuen 01844
Brodeur,Bertha,SCO.....(508) 453-4870
975 Varnum Ave., Lowell 01854
Brodeur,Helene,PM.....(508) 685-2852
209 Lawrence St., Methuen 01844
Brodeur,Mary Helen,OSC.....(617) 524-1760
920 Centre St., Jamaica Plain 02130
Brodeur,Philomene,SSCh.....(508) 485-0740
197-207 Pleasant St., Marlboro 01752
Brophy,Mary Josephine,SCNJ.....(617) 527-4372
72 Crescent Ave., Newton Centre 02159
Brouillet,Christie,PM.....(508) 685-5032
209 Lawrence St., Methuen 01844
Brouillette,Doris,SCO.....(508) 441-1452
559 Fletcher St., Lowell 01854
Brouillette,Yolande,PM.....(508) 685-2852
209 Lawrence St., Methuen 01844

The Congregation of the Sisters of Saint Joseph of Boston

THE BOSTON SCHOOL
800 N. Main Street, Randolph 02368
963-8150
For Deaf and Aphasic Pupils
Hollis W. Wyks, Superintendent
Sister Bernadette Kenney, Principal

THE JACKSON SCHOOL
200 Jackson Road, Newton 02158
969-1537
Continuous Progress Elementary
Mrs. Susan Girnik Niden, Principal

THE MERRIMACK MONTESSORI SCHOOL
55 Saltonstall Road, Haverhill 01830
(508) 374-6103
Sister Diane Neumyer, Principal

1650 ***1873*** ***1990***

WALNUT PARK MONTESSORI SCHOOL
47 Walnut Park, Newton 02158
617-969-9208
Sister Charlene Favreau, C.S.J., Principal

ESPOUSAL GIFT SHOP

"One of the Most Complete Religious and Inspirational Gift Shops in New England"

- *Vestments*
- *Chalices*
- *Records, Tapes*
- *Gifts for All Occasions*
- *New and Enlarged Book Department*

Stigmatine Fathers and Brothers

554 Lexington St., Waltham, MA
CALL (617) 893-3465

Broussard,Josephine,SUSC.....(508) 458-8862
142 Chestnut St., Lowell 01852
Brown,Jean,CGS.....(508) 969-8459
Cushing Hill Dr., Marlboro 01752
Brown,Mariam Teresa,RC.....(617) 254-3150
200 Lake St., Brighton 02135
Brown,Marietta,SND.....(508) 456-8335
144 High St., Newburyport 01950
Brown,Roberta Marie,CSJ.....(617) 783-9090
637 Cambridge St., Brighton 02135
.....(617) 787-0512
Browne,Alice Mary,CSJ.....(508) 879-1295
85 Bethany Rd., Framingham 01701
Browne,Claire,CSJ.....(617) 825-6320
One Elm Lawn, Dorchester 02122
.....(617) 288-5156
Browne,Helen Frances,CSJ.....(508) 879-1295
85 Bethany Rd., Framingham 01701
Browne,Marie-Therese,OSF.....(617) 665-2022
18 Willow St., Melrose 02176
Bruen,Ella Jane,CDP.....(617) 585-7707
Box 2, Rte. 80, Kingston 02364
Brunetti,Rina,PM.....(508) 683-9374
209 Lawrence St., Methuen 01844
Bruno,Merona,CSJ.....(508) 879-1295
85 Bethany Rd., Framingham 01701
Buchanan,Margaret William,OP.....(617) 599-7057
32 City Hall Square, West Lynn 01901
.....(617) 599-2275
Buckley,Agnes Clare,SP.....(617) 884-7480
16 Tudor St., Chelsea 02150
Buckley,Josepha,OP.....(617) 547-1086
6 Manasses Ave., Cambridge 02138
.....(617) 547-0101
Buckley,M. Carlos,CSJ.....(617) 783-9090
637 Cambridge St., Brighton 02135
Buckley,Marion Bernard,SCH.....(617) 237-2161
125 Oakland St., Wellesley 02181
Buckley,Mary Boscco,CSJ.....(617) 389-1161
888 Broadway, Everett 02149
Buckley,Sheila Marie,SCH.....(617) 682-5111
100 Parker St., St. Lawrence 01843
Bulger,Edwardus,CSJ.....(508) 872-6750
95 Bethany Rd., Framingham 01701
Burba,M. Barbara,CSJ.....(617) 963-8150
800 North Main St., Randolph 02368
Burge,James Margaret,SCH.....(617) 235-4235
494 Washington St., Wellesley 02181
Burgos,Maria Celeste,MHSH.....(617) 542-1143
17 Union Park, Boston 02118
Burke,Annella,CSJ.....(508) 872-6750
95 Bethany Rd., Framingham 01701
Burke,Dorothy R.,CSJ.....(617) 893-1820x256
235 Wellesley St., Weston 02193
Burke,Fanchon,CSJ.....(617) 244-8024
106 Waban St., Newton 02158
.....(617) 244-8134
Burke,Jeannette,CSJ.....(617) 666-2296
87 Pennsylvania Ave., Somerville 02144
Burke,Joan,OSF.....(617) 427-1630
33 Iroquois St., Roxbury 02120
Burke,Leonarda,CSJ.....(508) 872-6750
95 Bethany Rd., Framingham 01701
Burke,M. Patrick,RSM.....(508) 283-0137
70 Pleasant St., Gloucester 01930
Burke,M. Venard,OSF.....(617) 969-4766
790 Centre St., Newton 02158
Burke,Mary Ann,RSCJ.....(617) 522-8268
59 Jamaica St., Jamaica Plain 02130
Burke,Mary Anthony,OSC.....(508) 851-6743
460 River Road, W. Andover 01810
Burke,Mary Edwin,CSJ.....(617) 325-5089
525 W. Roxbury Pkwy., W. Roxbury 02132
Burke,Patricia,SMSM.....(617) 721-1196
160 Washington St., Winchester 01890
Burke,Rebecca,OSF.....(617) 698-0925
444 Centre St., Milton 02186
Burke,Rosemary,CSJ.....(617) 666-2296
87 Pennsylvania Ave., Somerville 02144
Burke,Vincenthea,CSJ.....(617) 783-9090
637 Cambridge St., Brighton 02135
Burkhardt,Rita,DC.....(617) 296-4000
2150 Dorchester Ave., Dorchester 02124
.....Ext. 2381
Burns,Claire T.,SND.....(508) 453-2562
477 Parker St., Lowell 01851
Burns,Dorothy,CSJ.....(617) 628-1063
16 Fairmount Ave., Somerville 02144
Burns,Eileen Theresa,SND.....(508) 453-2562
477 Parker St., Lowell 01851
Burns,Geraldine,SND.....(508) 922-2262
11 Everett St., Beverly 01915
Burns,M. Kevin,OCSO.....(508) 528-1282
300 Arnold St., Wrentham 02093
Burns,Marguerite,CSJ.....(617) 328-3831
20 Glover Ave., North Quincy 02171
Burns,Patricia Margaret,SCH.....(617) 237-2161
125 Oakland St., Wellesley 02181
Butcher,Elaine,SCH.....(617) 288-7815
86 Roseclair St., Dorchester 02125
Butler,Frances,SSND.....(617) 321-7757
176 Harvard St., Malden 02148
.....(617) 531-8200
Butler,M. Zita,SMSM.....(617) 893-3960
62 Newton St., Waltham 02154
Butler,Mary,CSJ.....(617) 244-8024
106 Waban St., Newton 02185
Butler,Patricia,SND.....(617) 268-0700
50 West Broadway, South Boston 02127
Buttaro,M. Annice,SMSM.....(617) 721-1196
160 Washington St., Winchester 01890
Buttimer,Mary,OCD
15 Mount Carmel Rd., Danvers 01923

Byczek,Mary Joseph,CSSF.....(617) 268-8210
666 Dorchester Ave., South Boston 02127
.....(617) 268-3766
Byrne,Catherine St. John,SND.....(617) 269-4181
207 E St., South Boston 02127

C

Cabral,Isabel,OSC.....(508) 851-6743
460 River Road, W. Andover 01810
Cadigan,Aurelia,OP.....(508) 699-4427
90 School St., Plainville 02762
Cadigan,M. Ivan,CSJ.....(617) 783-9090
637 Cambridge St., Brighton 02135
Cadigan,Mary Eunice,SCH.....(617) 237-2161
125 Oakland St., Wellesley 02181
Cadimares,M. DeLoreto,LMSC.....(617) 569-2100
120 Orient Ave., East Boston 02128
Cadogan,Mary Timothy,SCH.....(617) 237-2161
125 Oakland St., Wellesley 02181
Cafferty,Kevin,SP.....(617) 322-2049
30 Irving St., Malden 02148
Caggiano,Phyllis,CSJ.....(617) 698-0925
444 Centre St., Milton 02186
Cahalane,Eileen,OSF.....(617) 787-4754
41 Hardwick St., Brighton 02135
Cahill,Angeline,OP.....(617) 924-1717
1 Rosary Dr., Watertown 02172
Cahill,Carol,SND.....(508) 425-0087
47 Essex St., Andover 01810
.....(508) 454-5339
Cahill,Emily,CSJ.....(617) 893-1820
235 Wellesley St., Weston 02193
Cahill,M. Cormac,OSF.....(617) 969-4766
790 Centre St., Newton 02158
Cahill,Mary F.,CSJ.....(617) 762-1511
253 Nahatan St., Norwood 02062
Cahill,Mary Dona,CSJ.....(617) 864-3830
780 Mt. Auburn St., Watertown 02172.
.....(617) 924-9110
Cahill,Mary Reginald,SCH.....(617) 963-0291
Seton Way, Randolph 02368
Cahill,Mary T.,CSJ.....(617) 524-0620
15 Montebello Road, Jamaica Plain 02130
Cain,Gertrude Patrice,SND.....(617) 682-2448
212 Lawrence St., Methuen 01844
Cain,Helen Patricia,SND.....(508) 356-4381
54 Jeffrey's Neck Rd., Ipswich 01938
Calcagni,Elizabeth,SND.....(617) 268-9138
843 East 5th St., South Boston 02127
Calderon,M. Marcelline,SMSM.....(617) 893-3960
62 Newton St., Waltham 02154
Caliri,Flavia Mary,SND.....(617) 628-3196
8 Bigelow St., Somerville 02143
.....(617) 735-9724
Callaghan,Sheila,SND.....(617) 776-6691
57 Myrtle St., Somerville 02145
Callahan,Bredelia,CSJ.....(617) 783-9090
637 Cambridge St., Brighton 02135
.....(617) 782-7170
Callahan,Eusebia,CSJ.....(617) 323-8060
1045 Canterbury St., Roslindale 02131
Callahan,Helen M.,CSJ.....(617) 878-7335
408 Union St., Rockland 02370
Callahan,Marian,CSJ.....(617) 244-8024
106 Waban St., Newton 02158
Callahan,Marie Daniel,SND.....(617) 623-5326
480 Somerville Ave., Somerville 02143
Callahan,Marie Martha,SND.....(508) 356-4381
54 Jeffrey's Neck Rd., Ipswich 01938
Callahan,Teresa,OCD
15 Mount Carmel Rd., Danvers 01923
Callanan,Mary Dorothy,RGS.....(508) 485-0970
Cushing Hill Drive, Marlboro 01752
Calnan,Mary Timothy,SND.....(508) 356-4381
54 Jeffrey's Neck Rd., Ipswich 01938
Cameron,Mary Alicia,SCH.....(617) 237-2161
125 Oakland St., Wellesley 02181
Campbell,Anne Louise,SND.....(508) 927-2506
15 Chapman St., Beverly 01915
.....(508) 922-8680
Campbell,Laetitia Anne,OP.....(617) 438-1040
10 Pomeworth St., Stoneham 02180
Campbell,Louise Roberta,SND.....(508) 927-2506
15 Chapman St., Beverly 01915
Campeau,Jeannine,PSSF.....(508) 454-7481
285 Andover St., Lowell 01852
Campos,Marcella,CSJ.....(617) 783-9090
637 Cambridge St., Brighton 02135
Canavan,Mary Good Shepherd,RGS.....(508) 485-0970
Cushing Hill Drive, Marlboro 01752
Canney,Rose,CSJ.....(617) 625-1076
50 Thurston St., Somerville 02145
Cantwell,Frances Aloysius,SND.....(508) 356-4381
54 Jeffrey's Neck Rd., Ipswich 01938
Canty,Jamesine,CSJ.....(617) 698-0925
444 Centre St., Milton 02186
Canty,Ladislaus,CSJ.....(508) 872-6781
93 Bethany Rd., Framingham 01701
Canty,Lupreta,CSJ.....(508) 879-1295
85 Bethany Road, Framingham 01701
Capistran,Therese,SGM.....(617) 862-4700
10 Pelham Rd., Lexington 02173
Capodilupo,Josephine Marie,RGS.....(508) 485-0970
Cushing Hill Drive, Marlboro 01752
Capodilupo,Mary Emmanuel,RGS.....(508) 485-0970
Cushing Hill Drive, Marlboro 01752
Capozzoli,Gloria,CSJ.....(617) 269-5684
8 Covington St., S. Boston 02127
Cappelli,Margherita,RSCJ.....(617) 864-3765
100 Cushing St., Cambridge 02138

Caramitros,Catherine Euphrasia,CGS.....(617) 969-8459
Cushing Hill Dr., Marlboro 01752
Caramitros,Stella,CSJ.....(617) 325-9197
20 Pine Lodge Rd., W. Roxbury 02132
Caranna,Charles Clare,SCN.....(617) 361-2307
39 Maple St., Hyde Park 02136
Carbonneau,Doris,SUSC.....(508) 458-8862
142 Chestnut St., Lowell 01852
Cardarelli,Donata Marie,CSJ.....(508) 872-6416
93 Bethany Rd., Framingham 01701
Carew,Jane Frances,CSJ.....(617) 488-6172
42 Boston Ave., Medford 02155
Carew,Mary Jane,CSM.....(617) 783-9090
637 Cambridge St., Brighton 02135
Carey,Hilda,RSCJ.....(617) 552-8257
55 Lee Rd., Chestnut Hill 02167
Carey,Hugh Francis,OP.....(617) 924-1717
1 Rosary Dr., Watertown 02172
Carlow,Frances Bernardine,SND.....(508) 356-2695
54 Jeffrey's Neck Rd., Ipswich 01938
Carmelo,M. Lorenzina,FSP.....(617) 522-8911
50 St. Paul's Ave., Jamaica Plain 02130
Caron,Annette,SGM.....(617) 876-4344
1575 Cambridge St., Cambridge 02138
Caron,Lena,SSCh.....(508) 485-0740
197-207 Pleasant St., Marlboro 01752
Carpinelli,Jean,SUSC.....(508) 559-7642
45 Erie Ave., Brockton 02402
Carr,Kathleen,CSJ.....(617) 625-1076
50 Thurston St., Somerville 02145
Carr,Marie Patrice,CSJ.....(617) 625-1076
50 Thurston St., Somerville 02145
Carr,Rose,RC.....(617) 254-3150
200 Lake St., Brighton 02135
Carrigan,Alice Catherine,SCN.....(617) 361-8214
235 N. Pearl St., Brockton 02401
Carrigan,Joseph Eucharia,SCNJ.....(617) 527-4372
72 Crescent Ave., Newton Centre 02159
Carrigan,Juanita,OP.....(617) 325-3209
61 Metropolitan Ave., Roslindale 02131
Carrigan,Mary Avelline,SCNJ.....(617) 527-4372
72 Crescent Ave., Newton Centre 02159
Carrigan,Mary Beatrice,RGS.....(508) 485-0970
Cushing Hill Drive, Marlboro 01752
Carroll,Antoine,CSJ.....(617) 269-1797
127 I St., S. Boston 02127
Carroll,Elizabeth,CSJ.....(617) 783-9090
637 Cambridge St., Brighton 02135
Carroll,Jane,OSF.....(617) 254-4343
172 Foster St., Box 95, Brighton 02135
Carroll,Sylvia,CSJ.....(617) 269-1797
127 I St., South Boston 02127
Cartier,M. Rita,SSA.....(508) 485-3791
720 Boston Post Rd., Marlboro 01752
Cartier,M. Theresa,SMSM.....(617) 893-3960
62 Newton St., Waltham 02154
Carven,Kathleen,SCH.....(617) 265-2530
17 Mayhew St., Dorchester 02125
Casey,Agnes Theodore,SP.....(617) 884-7480
16 Tudor St., Chelsea 02150
Casey,Anne Virginia,SCH.....(617) 296-0388
17 Hutchinson St., Dorchester 02124
Casey,Catalina,CSJ.....(508) 872-6750
97 Bethany Rd., Framingham 01701
Casey,Felice,CSJ.....(508) 879-1295
85 Bethany Rd., Framingham 01701
Casey,Gemelia,CSJ.....(617) 783-9090
637 Cambridge St., Brighton 02135
Casey,M. Carmel,RSM.....(617) 438-3883
100 Leisure Lane, Stoneham 02180
Casey,M. Rosina,OSF.....(617) 969-4766
790 Centre St., Newton 02158
Casey,Marionella,CSJ.....(508) 620-1017
93 Bethany Rd., Framingham 01701
Casey,Maureen,SND.....(508) 785-1903
20 Glen St., P.O. Box 370, Dover 02030
Casey,Noreen,OSF.....(617) 969-4766
790 Centre St., Newton 02158
Casey,Raymonda,CSJ.....(508) 620-1043
93 Bethany Rd., Framingham 01701
Cass,Mary Theophane,SCH.....(617) 237-2161
125 Oakland St., Wellesley 02181
Cassette,Alice,PM.....(508) 685-2852
209 Lawrence St., Methuen 01844
Cassidy,Marylou A.,CSJ.....(617) 438-1040
10 Pomeworth St., Stoneham 02180
.....(617) 783-9090
Castellano,Marie Angela,CGS.....(617) 969-8459
Cushing Hill Dr., Marlboro 01752
Castelluccio,Sandra,CSJ.....(617) 298-4776
43 Fremont St., Mattapan 02130
Cataldo,Rosaire,CSJ.....(508) 879-1295
85 Bethany Rd., Framingham 01701
Catalucci,M. Assumpta,FSP.....(617) 522-8911
50 St. Paul's Ave., Jamaica Plain 02130
Caughey,Katherine Martin,SND.....(617) 899-1992
137 Main St., Waltham 02154
Causey,Margaret,RSCJ.....(617) 864-2765
104 Cushing St., Cambridge 02138
Cavallaro,Regina,OSF.....(617) 567-8454
78 Frankfort St., East Boston 02128
Cavallo,Mary Jane,SND.....(508) 356-4381
54 Jeffrey's Neck Rd., Ipswich 01938
Cavanagh,Mary,SCH.....(617) 237-2161
125 Oakland St., Wellesley 02181
Cavanaugh,Ann,CSJ.....(617) 254-5984
43 Newcastle Rd., Brighton 02135
Cavanaugh,Mary Elizabeth,SCH.....(508) 459-3789
28 Chester St., Lowell 01853
Caveny,Carolyn,CSJ.....(617) 735-9756
400 The Fenway, Boston 02115

- FOR - YOUR RETREAT - OR - DAY OF RECOLLECTION

Campion Renewal Center
319 Concord Rd., Weston 02193 Est. 1975
(617) 894-3199
Team Administration:
James M. Bowler, S.J., Director
Harry J. Cain, S.J.
Deborah A. Conley, LCM
Robert G. Doherty, S.J.
George L. Drury, S.J.
Ruth A. Duffy, SND
Thomas J. Gallagher, S.J.
Ann M. Horgan, S.P.
Frederic A. Maples, S.J., Associate
The Renewal Center is available to Priests, Religious and Laity for a variety of spiritual programs and retreats: Directed, Private, Guided Retreats: Directed Prayer Experiments, Workshops on Dreams, on the Enneagram; Days of Prayer for Women, for Nurses, for Parish Groups.
Legal Name: Campion Residence and Renewal Center, Inc.

Cenacle Retreat Center
200 Lake Street, Brighton 02135
(617) 254-3150
Retreat Office Coordinator: Sr. Constance Eunco, R.C.
Director for Youth Programs: Sister Muriel Geisler, r.c.
Weekend retreats and seminars for adult groups: year round directed and private retreats for individuals - laity, Religious, Clergy; Spiritual Exercises of St. Ignatius - 30-day retreat or in the context of daily life; days and evenings of spiritual renewal; ongoing programs for special interest groups; youth programs and T.E.C. (To Encounter Christ) for young adults; spiritual direction and pastoral counseling.
Capacity: 50 overnight: over 150 for other programs.
Legal Name: Boston Cenacle Society
Directions: Park St. Subway to Kenmore, and Watertown bus to Lake Street.

Dominican Retreat House
St. Stephen Priory - Spiritual Life Center
20 Glen St., Box 370, Dover 02030
(508) 785-0124
Very Rev. Joseph Payne, O.P.: Prior.
Very Rev. Michael Stock, O.P. Sub Prior.
Rev. John P. Burchill, O.P.: Director of Retreats.
Retreats: Married, Individual, Group (Private or with Director) for Religious, Priests, Laymen and Laywomen.
Resident Capacity: 59 Singles, 10 Doubles; Day 75.

Eastern Point Retreat House
JESUIT FATHERS
Gloucester 01930 Est. 1958
(508) 283-0013
Rev. John F. Foley, S.J., Superior
Directed Retreats for priests, religious men and women, adult laity, and groups.
Community: 6 Jesuit Fathers, 1 Sister of St. Joseph
Capacity: Retreats-48

Espousal Retreat Center
STIGMATINE FATHERS AND BROTHERS
554 Lexington St., Waltham 02154 Est. 1954
(617) 893-3465
Fr. Carmen Russo, C.S.S.
Fr. Francis L. Keefe, C.S.S.
Weekend Retreats and Days of Recollection for men, women, engaged and married couples, widows, high school students. Counseling and Youth Ministry Programs.
Lay Ministry Program - Retreats for Eucharistic Ministers, Lectors, Ushers and Lay Ministry personnel.
Retreat Capacity: 70, Days of Recollection, 100.
Legal Name: Espousal Retreat Center, Inc.

Foyer of Charity
74 Hollett Street, N. Scituate 02066
(617) 545-1080
Rev. Matthew Bradley, Director, with lay associates.
Capacity: 24
Week-long and weekend retreats, preached in a climate of silence and charity, open to individual laypersons, religious and priests. Additional programs for parish school and youth groups.

Glastonbury Abbey
Benedictine Monks
16 Hull Street
Hingham, MA 02043
(617) 749-2155
Individual and small groups of laity, religious and clergy share in monastic environment of prayer, community and silence.
Directed and Private Retreats throughout the year. Special programs on occasion.
For further information write or call the Retreat Director.
Capacity: Retreatants 28.
Directions: Routes 3 or 3A to 228.

Good News Experience
Merrimack College
North Andover, MA 01845
THE GOOD NEWS EXPERIENCE
IN A
"HOME AWAY FROM HOME"
Weekends for High School and College Students
Weekends for Adults
Days of Commitment for High School Confirmandi weekly prayer meetings - (508) 975-3164
Please see ad on page 220

The Marist House
518 Pleasant St., Framingham 01701
508-879-1620
Rev. George Szal, S.M. Director
A SPIRITUAL LIFE CENTER conducted by the Marist Fathers and brothers.

Miramar Retreat Center
DIVINE WORD MISSIONARIES
P.O. Box M, Duxbury 02331-0620 Est. 1949
1-617-585-2460 1-617-585-2482
Very Rev. Paul J. Connors, S.V.D., Rector
Ms. Margaret Perring, M.A., Program Director
Rev. John J. Bergin, S.V.D. Vocation Director
Rev. Edward Dudink, S.V.D., M.A.
Rev. William P. Kane, S.V.D., M.A.
Sr. Kathleen Short, C.S.J, M.A.
Rev. Edward Tuohy, S.V.D.,Ph.D.
Bro. Joachim Oros, S.V.D.
Mrs. Patricia Mitchell, Registrar
Programs: Retreats (Preached, Directed, Guided) For Religious Clergy, Adult Laity
Days and Evenings of Recollection for adults and youths.
Capacity: 68 overnight: 80 daytime
Legal Name: Society of the Divine Word.

National Shrine of Our Lady of La Salette
Topsfield Rd., Ipswich 01938
Days of Recollection and Retreats
Private Car or Charter Bus.
Northbound on Route 1. Right on Topsfield Road to Shrine. Bus from Haymarket Square, 1:00 P.M., Sunday, (May through October).
Write for Special Programs
Missionaries of Our Lady of LaSalette
1-508-356-3266 1-508-356-3151.

Sacred Heart Retreat Center
SALESIANS OF ST. JOHN BOSCO
Rte. 1A, Ispwich, MA 01938
(508) 356-3838
Rev. Frank Nugent, S.D.B.: Administrator
Rev. Hugh McCullough, S.D.B.: Youth Retreats
Year-round: Directed Retreats, group and private Retreats for Clergy, Religious and Laity.
Separate facilities for adults and youth.
Adult Retreat has 30 private rooms.
Youth Retreat has dormitories for 60.
Available for a variety of programs: Cursillo, T.E.C., Confirmation classes, parish and ecumenical groups, workshops, etc.
Sacrament of Reconciliation any time at call.
Legal Title: Salesian Society, Inc.

St. Basil's Salvatorian Center
THE BASILIAN SALVATORIAN FATHERS
30 East St., Methuen, MA 01844 Est. 1967
508-683-2959
Deacon Allan Ramey, Director
Rita Shashaty, Assistant Administrator
Rev. Martin Hyatt, bso 682-1963
Teen Encounter Apostolate
Christian Men's Retreat
Christian Women's Retreat
Cursillo Weekends: Rev. Ross Frey, bso
RETREATS, GROUP DAYS OF RECOLLECTION, PRE—CANA DAYS
Catechetics: CHARISMATIC COMMUNITY
Capacity - 70 overnight, 250 for day activities.
Legal Name: Basilian Salvatorian Order, Inc.

St. Francis Retreat Center
A Retreat Center by the Sea
Rye Beach, N.H. 03871
603-964-5559
-Directed retreats and ongoing spiritual direction in the Franciscan Tradition
-Preached and guided retreats
-Private retreats
-Weekend Retreats for Laity
-Ongoing formation programs
-Facilities available for spiritual and renewal programs
Center Director-John Ullrich, O.F.M.
Program Coordinator-Michael Harlan, O.F.M.
Community-7 friars

OUR ADVERTISERS STAND READY AT ALL TIMES TO MEET YOUR NEEDS

Cawley,Elizabeth,CSJ.....(617) 643-6515
24 Everett St., Arlington 02174
.....(617) 787-0653
Cawley,Margaret St. Paul,SND.....(617) 749-4727
1073 Main St., Hingham 02043
Cayer,Christiane,SCQ.....(508) 458-1251
357 Pawtucket St., Lowell 01854
Cayer,Claire,SCQ.....(508) 458-4472
975 Varnum Ave., Lowell 01854
Cerullo,Deborah,SSND.....(617) 442-9415
38 Cherokee St., Roxbury 02120
.....(617) 262-4567
Chabot,Jeannette,SUSC.....(508) 458-8862
142 Chestnut St., Lowell 01852
Chabot,M. Luanne,OCSO.....(508) 528-1282
300 Arnold St., Wrentham 02093
Chagnon,Annonciade,PM.....(508) 685-5032
209 Lawrence St., Methuen 01844
Champ,Natalie Maria,SCN.....(617) 245-2013
7 Emerson St., Wakefield 01880
Chao,M. John Paul,SMSM.....(617) 899-1837
62-R Newton St., Waltham 02154
Chapdelaine,Alma,PM.....(508) 685-2852
209 Lawrence St., Methuen 01844
Chapin,Bernadette,CDP.....(617) 585-7707
Box 2, Rte. 80, Kingston 02364
.....(617) 585-1751
Chaput,Cecile,PM.....(508) 685-2852
209 Lawrence St., Methuen 01844
Charland,M. Ursula,SSA.....(508) 481-4934
720 Boston Post Rd., Marlboro 01752
Charpentier,Cecilia,SUSC.....(508) 458-8862
142 Chestnut St., Lowell 01852
Charpentier,Elizabeth,SSA.....(508) 485-3791
720 Boston Post Rd., Marlboro 01752
Chauvin,M. Eugene,SSA.....(508) 485-3791
720 Boston Post Rd., Marlboro 01752
Chéltra,Leona,SUSC.....(508) 458-8862
142 Chestnut St., Lowell 01852
Chepucavage,M. Consolata,CJC.....(508) 588-5070
261 Thatcher St., Brockton 02402
Chermesino,Anne Marie,SND.....(617) 269-4181
207 E. St., South Boston 02127
Chevrier,M. Isidore,SMSM.....(617) 893-3960
62 Newton St., Waltham 02154
Chiasson,Evangeline,RCE.....(617) 698-8265
55 Parkwood Dr., Milton 02186
Chiasson,Isabel,CSM.....(508) 458-1411
1 Hospital Dr., Lowell 01852
Chisholm,Mary,SCH.....(617) 237-2161
125 Oakland St., Wellesley 02181
Chludzinski,Floretta,FSSJ.....(617) 682-1277
51 Avon St., Lawrence 01841
Choiniere,Alice,SSA.....(508) 485-3791
720 Boston Post Rd., Marlboro 01752
Chounard,Cecile,SJA.....(617) 782-2101
2101 Commonwealth Ave., Brighton 02135
Christmas,Saint Frederick,CSJ.....(508) 872-6750
95 Bethany Rd., Framingham 01701
Chwalek,M. Regma,CSSF.....(508) 452-2474
372 High St., Lowell 01852
Ciccarello,Nancy,CSJ.....(617) 963-8150
800 N. Main St., Randolph 02368
Cicchese,Marie,CSJ.....(617) 893-1820
235 Wellesley St., Weston 02193
Cickavage,Verna,CJC.....(508) 587-7367
26 St. Casimir Ave., Brockton 02402
Ciminata,Teresa Marie,SND.....(508) 356-4381
54 Jeffrey's Neck Rd., Ipswich 01938
Ciommo,Charlotte Ann,CSJ.....(617) 783-9090
637 Cambridge st., Brighton 02135
Citro,Nancy,SND.....(617) 567-3883
17 Maverick St., Apt. 20, East Boston 02128
Clancy,Alphonsa,OP.....(617) 924-1717
1 Rosary Dr., Watertown 02172
Clancy,Eleanor,SND.....(617) 269-4181
207 E St., South Boston 02127
Clancy,Mary,SND.....(617) 268-0700
50 West Broadway, South Boston 02127
Clancy,Mary Austin,CSJ.....(617) 488-6172
42 Boston Ave., Medford 02155
Clancy,Mary Virginia,CSJ.....(508) 373-3517
20 Westland Terr., Haverhill 01830
Clark,Anna Vincent,CSJ.....(508) 877-5141
9 Pamela Rd., Framingham 01701
Clark,Edvardas,CSJ.....(508) 872-6781
93 Bethany Rd., Framingham 01701
Clark,Elizabeth Rose,SCN.....(617) 245-2013
7 Emerson St., Wakefield 01880
Clark,Marion Grace,SCH.....(617) 237-2161
125 Oakland St., Wellesley 02182
Clark,Mary Dorcas,SCH.....(617) 237-2161
125 Oakland St., Wellesley 02181
Clark,Mary Eileen,SCH.....(617) 265-2530
17 Mayhew St., Dorchester 02125
Clarke,Elizabeth,SHCJ.....(617) 729-1385
245 Mystic Valley Pkwy., Winchester 01890
Clarke,Marla Patrice,SCH.....(617) 729-4611
12 Sheridan Circle, Winchester 01890
Clear,Gertrude,CSJ.....(617) 244-8024
106 Waban St., Newton 02158
Cleary,Marie,OP.....(617) 944-8054
27 Bainbridge Rd., Reading 01867
.....(617) 245-2081
Clement,Barbara,CSJ.....(617) 762-1511
253 Nahatan St., Norwood 02062
Clement,Orise,PM.....(508) 685-5032
209 Lawrence St., Methuen 01844
Clermont,M. Laurine,SSA.....(508) 485-3791
720 Boston Post Rd., Marlboro 01752
Clifford,Annica,CSJ.....(508) 872-6750
95 Bethany Rd., Framingham 01710

Clifford,Catherine,CSJ.....(617) 783-9317
62 Hobson St., Brighton 02135
Clinton,M. Pamela,OCSO.....(508) 528-1282
300 Arnold St., Wrentham 02093
Clougherty,Marion de Paul,SCH.....(617) 237-2161
125 Oakland St., Wellesley 02181
Cloutier,Cecile,SCO.....(508) 453-4870
975 Varnum Ave., Lowell 01854
Coakley,Margaret Mary,SND.....(508) 356-4381
54 Jeffrey's Neck Rd., Ipswich 01938
Coan,Lenore,SND.....(617) 876-0743
317 Cardinal Medeiros Ave., Cambridge 02141
Coddaire,Yvonne,CSJ.....(508) 872-6750
95 Bethany Rd., Framingham 01701
Coelho,Paula,SUSC.....(617) 296-5723
109 Richmond St., Dorchester 02124
Coffey,Catherita,CSJ.....(508) 879-1295
85 Bethany Rd., Framingham 01701
Coffey,Helena Margaret,SND.....(508) 356-4381
54 Jeffrey's Neck Rd., Ipswich 01938
Coggins,M. John Aloysius,O. Carm.....(617) 268-3333
130 Dorchester St., South Boston 02127
Colbert,Eileen,CSJ.....(617) 396-5670
2520 Mystic Val. Pkwy., Medford 02155.....(617) 396-3636
Colbert,Helen Thomas,CSJ.....(617) 783-9090
637 Cambridge St., Brighton 02135
Coleman,Georgius,CSJ.....(617) 776-0760
15 Franklin St., Somerville 02145
Coleman,Mary Elizabeth,OSF.....(617) 361-2307
39 Maple St., Hyde Park 02136
Coleman,Prisca of the S.H.,SND.....(508) 356-2695
54 Jeffrey's Neck Rd., Ipswich 01938
Colleran,Mary Rose,SND.....(617) 268-0700
50 West Broadway, South Boston 02127
Collins,Elaine,CSJ.....(617) 783-9090
637 Cambridge St., Brighton 02135
Collins,Franciana,CSJ.....(508) 879-1295
85 Bethany Rd., Framingham 01701
Collins,Gertrude,CSJ.....(508) 872-6750
97 Bethany Rd., Framingham 01701
Collins,Grace,DC.....(617) 296-4000
2150 Dorchester Ave., Dorchester 02124
.....Ext. 2381
Collins,Jeanne,CSJ.....(617) 963-8150
800 N. Main St., Randolph 02368
Collins,Jerome,OP.....(617) 924-1717
1 Rosary Dr., Watertown 02172
Collins,Katherine,OSF.....(617) 969-4766
790 Centre St., Newton 02158
Collins,Margaret Mary,SSND.....(617) 427-2627
69 Alleghany St., Roxbury 02120.....(617) 442-2660
Collins,Mary Agnes,SSND.....(617) 322-0086
2 Fellsway East, Malden 02148
Collins,Paulus,CSJ.....(508) 879-1295
85 Bethany Rd., Framingham 01701
Collins,Vincent Ferrer,CSJ.....(617) 323-8060
1045 Canterbury St., Roslindale 02131
Colman,Rosita,OP.....(617) 924-1717
1 Rosary Dr., Watertown 02172
Colohan,Elizabeth,OSF.....(617) 244-3696
20 Manet Rd., Chestnut Hill 02167
Colon,Marietta,OCSO.....(508) 528-1282
300 Arnold St., Wrentham 02093
Colonna,Michaelina,CSJ.....(508) 879-1295
85 Bethany Rd., Framingham 01701
Colwell,Judith,SND.....(508) 649-7611
180 Middlesex Rd., Tyngsboro 01879
Comeau,Esther,SCN.....(617) 825-4056
371 Old Colony Ave., –666, South Boston 02127
Comeau,Mary Richard,OSC.....(508) 851-6743
460 River Rd., W. Andover 01810
Comeau,Regina,PSSF.....(508) 454-7481
285 Andover St., Lowell 01852
Comfrey,Margaret,CSJ.....(617) 783-9090
637 Cambridge St., Brighton 02135
Comtois,Therese,PM.....(508) 689-3746
209 Lawrence St., Methuen 01844
Concannon,Josephina,CSJ.....(508) 872-6750
97 Bethany Rd., Framingham 01701
Concannon,Margaret,CSJ.....(617) 648-4452
51 Medford St., Arlington 02174
Condon,Dominic,CSJ.....(508) 588-4848
738 Court St., Brockton 02402
Condon,Juliana Marie,SCNJ.....(617) 524-6080
84 Wachusett St., Forest Hills 02130
Condon,Mary,CSJ.....(617) 569-2130
87 Ashley St., East Boston 02128
Condrick,Eunice,CSJ.....(617) 396-8949
122 Fourth St., Medford 02155
Conklin,Rebecca,CSJ.....(617) 372-6322
55 Saltonstall Rd., Haverhill 01830
Conley,Deborah A., LCM.....(617) 894-3199
319 Concord Rd., (Renewal Center), Weston 02193
Conley,Josephine Marie,SCH.....(617) 237-2161
125 Oakland St., Wellesley 02181
Conlon,Mary Victoria,O.Carm.....(508) 879-8000
863 Central St., Framingham 01701
Conlon,Nancy,SCH.....(617) 682-5111
100 Parker St., Lawrence 01843
Conn,Elizabeth,SND.....(617) 268-0700
50 W. Broadway, S. Boston 02127
Conneely,Christine M.,OSF.....(617) 969-4766
790 Centre St., Newton 02158
Connell,Lorraine,SND.....(617) 344-3133
194 School St., Stoughton 02072
.....(617) 735-9712
Connell,Margaret Dorothea,SND.....(617) 735-9933
400 The Fenway, Boston 02115
Connell,St. Joseph,SND.....(508) 356-2695
54 Jeffrey's Neck Rd., Ipswich 01938
Connelly,Agnes,RC.....(617) 254-3150
200 Lake St., Brighton 02135

Connelly,Agnes Paula,SND.....(617) 296-1640
2262 Dorchester Ave., –604, Dorchester 02124
Connelly,Grace M.,CSJ.....(617) 783-9090
637 Cambridge St., Brighton 02135
Connelly,Trinitta,CSJ.....(617) 698-0925
444 Centre St., Milton 02186
Conner,Patricia,SND.....(617) 876-0743
317 Cardinal Medeiros Ave., Cambridge 02141
Connolly,Agnes,CSJ.....(508) 872-6750
95 Bethany Rd., Framingham 01701
Connolly,Alice Marie,CSJ.....(617) 783-9090
637 Cambridge St., Brighton 02135
Connolly,Ann Marie,SND.....(617) 237-9476
39 Washington St., Wellesley 02181
Connolly,Ann Therese,CDP.....(617) 585-2114
Box 10, Rte. 80, Kingston 02364
.....(617) 585-2110
Connolly,Joseph,OCD.....(617) 442-1411
61 Mt. Pleasant Ave., Roxbury 02119
Connolly,Julia Marie,O.Carm.....(508) 879-8000
863 Central St., Framingham 01701
Connolly,Julie,SND.....(617) 444-3232
97 Great Plain Ave., Needham 02192
.....(617) 444-4343
Connolly,Marie,CSJ.....(617) 479-6672
595 Hancock St., Quincy 02170
Connolly,Marie St. Barbara,SND.....(617) 749-4727
1073 Main St., Hingham 02043
.....(617) 749-2407
Connolly,Mary Ann,SCH.....(617) 288-7815
86 Roseclair St., Dorchester 02125
Connolly,Mary Bernadette,SSC.....(617) 782-5683
73 Mapleton St., Brighton 02135
Connolly,Mary Coleman,SSMN.....(508) 452-0202
181 Moore St., Lowell 01852
Connolly,Mary Michael,SND.....(508) 356-4381
54 Jeffrey's Neck Rd., Ipswich 01938
Connolly,Sabas,CSJ.....(617) 389-1161
888 Broadway, Everett 02149
Connolly,Walburga,OSF.....(508) 454-5681
981 Varnum Ave., Lowell 01854
Connor,Regina,SSND.....(617) 322-0086
2 Fellsway East, Malden 02148
Connors,Adria,CSC.....(617) 396-8949
122 Fourth St., Medford 02155
Connors,Ellenette,CSJ.....(617) 648-4452
51 Medford St., Arlington 02174
Connors,Glenna,SCH.....(617) 444-7880
1350 Highland Ave., Needham 02192
Connors,Lois,CSJ.....(617) 783-9090
637 Cambridge St., Brighton 02135
Connors,Niceta,CSJ.....(617) 648-4452
51 Medford St., Arlington 02174
Conroy,Kathleen,CSJ.....(617) 326-1393
33 Avery St., Bedham 02026
Conroy,Lillian,SCH.....(617) 442-0555
115 Mt. Pleasant Ave., Roxbury 02119
Conroy,Mary K.,CSJ.....(617) 244-8134
106 Waban St., Newton 02158
Constatine,M. Jose Elaine,MC.....(617) 442-4580
785 Parker St., Roxbury 02120
Conway,Anne,CSJ.....(617) 878-7335
408 Union St., Rockland 02370
Conway,Betsy,CSJ.....(617) 244-2895
14 Gordon Ter., Newton 02158
Conway,Estelle,CSJ.....(617) 389-1161
888 Broadway, Everett 02149
Conway,Fidelma,CSJ.....(617) 783-9090
637 Cambridge St., Brighton 02135
Conway,Frances Miriam,SSND.....(617) 322-0086
2 Fellsway East, Malden 02148
.....(617) 536-5417
Cook,Ann Marie,SND.....(617) 284-1686
35 Taft St., Revere 02151
Cooper,Dorothy,SGM.....(617) 862-4700
10 Pelham Rd., Lexington 02173
Cooper,Judith,SND.....(617) 682-4806
205 Hampshire St., Lawrence 01841
Coppenrath,Mary Augustine,SSND.....(617) 322-0086
2 Fellsway East, Malden 02148
Corbett,Anne,RCE.....(617) 484-2336
36 Hillcrest Rd., Belmont 02178
.....(617) 484-2366
Corbett,Catherine,SCH.....(617) 395-3514
21 St. Clare Rd., Medford 02155
Corbett,Cecilia,CSJ.....(508) 372-6322
55 Saltonstall Rd., Haverhill 01830
Corbett,Mary,CSJ.....(508) 877-5141
9 Pamela Rd., Framingham 01701
Corbin,Alice,PSSF.....(508) 454-7481
285 Andover St., Lowell 01852
Corbin,M. Des Anges,SMSM.....(617) 893-3960
62 Newton St., Waltham 02154
Corcoran,Julia St. John,SND.....(508) 649-7306
180 Middlesex Rd., Tyngsboro 01879
Corcoran,M. Laurice,CSJ.....(617) 698-0925
444 Centre St., Milton 02186
Corcoran,Mary,CSJ.....(508) 872-6750
97 Bethany Rd., Framingham 01701
Cordeau,Clare,OSC.....(508) 851-6743
460 River Rd., W. Andover 01810
Cordeau,Marie Anne,PM.....(508) 685-5032
209 Lawrence St., Methuen 01844
Cordero,Paula,FSP.....(617) 522-8911
50 St. Paul's Ave., Jamaica Plain 02130
Corkery,Patricia,CSJ.....(617) 783-9090
637 Cambridge St., Brighton 02135
Cormier,Bertha,SCIM.....(508) 682-0750
400 Haverhill St., Lawrence 01841
Cormier,Doris,RCE.....(508) 651-2820
5 Wilson St., Natick 01760
Cormier,Lena,SCIM.....(508) 682-0750
400 Haverhill St., Lawrence 01841

Cormier,Marie,RCE......(617) 484-2336
36 Hillcrest Rd., Belmont 02178
......(617) 484-2366

Cormier,Marie Beatrix,SUSC......(508) 458-8862
142 Chestnut St., Lowell 01852

Cormier,Rita Marie,SCNJ......(617) 527-4372
72 Crescent Ave., Newton Centre 02159

Cornwell,Mary,SND......(617) 268-5410
1410 Columbia Rd., Apt. 16 G, South Boston 02127

Correia,Clarisse,DC......(617) 296-4000
2150 Dorchester Ave., Dorchester 02124
......Ext. 2381

Correia,Mary Carmela,OSF......(617) 387-6324
63 Oakes St., Everett 02149

Corrigan,Kathleen,OP......(617) 242-0997
325 Bunker Hill St., Charlestown 02129
......(617) 876-4344

Corrigan,Winifred,RC......(617) 254-3150
200 Lake St., Brighton 02135

Costantini,Giulia,MPV......(508) 682-9078
36 Buco Ave., Methuen 01844

Costello,Agatha,CSJ......(508) 872-6937
93 Bethany Rd., Framingham 01701

Costello,Anita Vincent,SCH......(617) 237-2161
125 Oakland St., Wellesley 02181

Costello,Carole,LSA
83 Pleasant St., Marlboro 01833

Costello,Judith M.,CSJ......(617) 244-5481
294 Adams St., Newton 02158

Costello,M. Beatrice,RSM......(617) 567-2195
58 Moore St., E. Boston 02128

Costello,Mary,OP......(617) 924-1936
34 Chestnut St., Watertown 02172
......(617) 926-8550

Costello,Teresa,SP......(617) 267-8060
333 Massachusetts Ave., Boston 02115

Cote,Gloria,SSCh......(508) 485-0740
197-207 Pleasant St., Marlboro 01752

Cote,Irene,SCH......(617) 682-5111
100 Parker St., Lawrence 01843

Cote,Marie Antonia,CGS......(617) 969-8459
Cushing Hill Dr., Marlboro 01752

Cote,Muriel,SCIM......(508) 682-4833
82 Union St., Methuen 01844

Cote,Yvonne,PM......(508) 685-5032
209 Lawrence St., Methuen 01844

Cotter,Columban,CSJ......(508) 872-6750
97 Bethany Rd., Framingham 01701

Cotter,Deirdre,OP......(617) 436-2464
30 Owencroft St., Dorchester 02124
......(617) 825-7955

Coughlan,Christophine,CSJ......(508) 872-6750
95 Bethany Rd., Framingham 01701

Coughlin,Anne Marie,CSJ......(508) 872-6750
97 Bethany Rd., Framingham 01701

Counihan,Brita,CSJ......(617) 436-4687
241 Neponset Ave., Dorchester 02122

Cournoyer,Claire Helene,PM......(508) 687-1369
209 Lawrence St., Methuen 01844

Courtemanche,Anita,PM......(508) 685-5032
209 Lawrence St., Methuen 01844

Couto,Marie de Lourdes,SGM......(617) 862-4700
10 Pelham Road, Lexington 02173

Coutu,Gertrude,SCO......(508) 458-9365
267 Pawtucket St., Lowell 01854

Couture,Yvonne,SCO......(508) 458-9365
267 Pawtucket St., Lowell 01854

Coveney,Mary Camilla,SND......(617) 787-0612
18 Radnor Rd., Brighton 02135

Coveney,Mary Therese,OCD
15 Mount Carmel Rd., Danvers 01923

Cowen,Joan,RC......(617) 254-3150
200 Lake St., Brighton 02135

Cox,Anna Josepha,SCH......(617) 682-5111
100 Parker St., Lawrence 01843

Cox,Mary,SCH......(617) 965-4007
50 Aspen Ave., Auburndale 02166

Cox,Mary Seraphim,OSC......(617) 524-1760
920 Centre St., Jamaica Plain 02130

Cox,Rosalba,CSJ......(617) 762-1511
253 Nahatan St., Norwood 02062

Coyle,Agnes Catherine,SCH......(617) 237-6348
125 Oakland St., Wellesley 02181

Coyle,Catherine,CSJ......(617) 698-0925
444 Centre St., Milton 02186
......(617) 329-9444

Coyle,Celestine,OSF......(617) 969-4766
790 Centre St., Newton 02158

Coyle,Margaret,SCH......(617) 328-1622
75 Russell St., N. Quincy 02171

Coyne,Joan,CSJ......(617) 698-0925
444 Centre St., Milton 02186

Craffey,Mary Joanna,SCH......(617) 395-3514
21 St. Clare Road, Medford 02155

Crafts,Cecilia,SCH......(617) 237-2161
125 Oakland St., Wellesley 02181

Craig,Helen,OSF......(617) 244-3696
20 Manet Rd., Chestnut Hill 02167

Craig,Malin,RSCJ......(617) 332-9180
934 Beacon St., Newton 02159

Crann,Anna,CSJ......(508) 620-1017
93 Bethany Rd., Framingham 01701

Crann,Margaret,CSJ......(508) 620-1017
93 Bethany Rd., Framingham 01701

Craven,Robard,CSJ......(617) 698-0925
444 Centre St., Milton 02186

Crawford,Benedictus,CSJ......(508) 872-6750
95 Bethany Rd., Framingham 01701

Creagh,Mariane,CSJ......(617) 244-8024
106 Waban St., Newton 02158

Creamer,Mary Noreen,SCN......(617) 245-2013
7 Emerson St., Wakefield 01880

Creedon,Kathleen,CSJ......(508) 879-1295
85 Bethany Rd., Framingham 01701

Creedon,Ruth,SND......(617) 825-4912
18 Samoset St., Dorchester 02124

Creutz,Eustolia,CSJ......(617) 963-8150
800 No. Main St., Randolph 02368

Crimmins,Michael,OCD
15 Mount Carmel Rd., Danvers 01923

Cripps,Miriam,SMSM......(617) 893-3960
62 Newton St., Waltham 02154

Croak,Maureen,OP......(617) 397-0397
18 Earl St., Malden 02148
......(617) 322-3098

Crocker,Florence,RC......(617) 254-3150
200 Lake St., Brighton 02135

Cronin,Anne,CSJ......(617) 783-9090
637 Cambridge St., Brighton 02135

Cronin,Christiana,CSJ......(617) 436-4687
241 Neponset Ave., Dorchester 02122

Cronin,Frances Anna,OP......(508) 699-4427
90 School St., Plainville 02762

Cronin,Jeffrey,CSJ......(508) 872-6416
93 Bethany Rd., Framingham 01701

Cronin,Joan Marie,SND......(508) 356-2695
54 Jeffrey's Neck Rd., Ipswich 01938

Cronin,Margaret Eileen,SCNJ......(617) 527-4372
72 Crescent Ave., Newton Centre 02159

Cronin,Mary Ruth,CSJ......(617) 648-4452
51 Medford St., Arlington 02174

Crosby,Judith Ann,OSC......(508) 851-6743
460 River Rd., W. Andover 01810

Crosby,Margaret,SND......(508) 682-4392
1047 Essex St., Lawrence 01841

Crosby,Mary Xavier,SCH......(617) 237-2161
125 Oakland St., Wellesley 02181

Crosette,M. Coronata,CSJ......(508) 879-1295
85 Bethany Rd., Framingham 01701

Crosson,Julia,SGM......(617) 862-4700
10 Pelham Rd., Lexington 02173

Crouse,Marlene,SCMM......(617) 445-7191
36 Delle Ave., Boston 02120

Crowley,Ann Cornelia,SCH......(617) 395-3514
21 St. Clare Road, Medford 02155

Crowley,Helen Theresa,CSJ......(508) 879-1295
85 Bethany Rd., Framingham 01701

Crowley,Kathleen,SCH......(508) 744-0581
18 Harbor St., Salem 01970

Crowley,Margaret,SCN......(617) 361-6199
1854 River St.,–2,P.O.Box 488, Hyde Park 02136

Crowley,Martha Marie,RGS......(508) 485-0970
Cushing Hill Drive, Marlboro 01752

Crowley,Mary Ann,CSJ......(617) 825-3091
14 Morrill St., Dorchester 02125

Crowley,Mary Lois,SCH......(617) 296-0388
17 Hutchinson St., Dorchester 02124

Crowley,Mildred,SCH......(617) 298-2823
74 Richmond St., Dorchester 02124

Crowley,Rosemary,SND......(508) 327-5451
31 So. Chestnut St., Bradford 01830

Crowne,Jovita,CSJ......(508) 879-1295
85 Bethany Rd., Framingham 01701

Cruise,James Ann,SCN......(617) 245-8942
25 Winship Dr., Wakefield 01880

Crump,Bernadette,CSJ......(508) 872-6937
93 Bethany Rd., Framingham 01701
......(508) 872-6750

Cullen,Eleanor,SND......(508) 356-4381
54 Jeffrey's Neck Rd., Ipswich 01938

Cullen,Mary Regis,OP......(617) 924-1717
1 Rosary Dr., Watertown 02172

Cullen,Romula,CSJ......(617) 244-8024
106 Waban St., Newton 02158

Cullen,Serena,CSJ......(617) 328-3831
20 Glover Ave., North Quincy 02171

Cullinan,Francis Marie,SCNJ......(617) 527-4372
72 Crescent Ave., Newton Centre 02159

Cullinan,Mary Placide,RGS......(508) 485-0970
Cushing Hill Drive, Marlboro 01752

Cummings,Rita,SCH......(617) 444-7880
1350 Highland Ave., Needham 02192

Cummins,Margaret Evelyn,SND......(508) 453-2562
477 Parker St., Lowell 01851

Cummins,Rose Marie,OP......(617) 569-5824
202 Byron St., East Boston 02028
......(617) 567-2750

Cummo,Maria Concetta,SCH......(617) 237-2161
125 Oakland St., Wellesley 02180

Cunha,Alexandra,CSJ......(508) 872-6750
97 Bethany Rd., Framingham 01701

Cunnane,Catherine,OSF......(617) 244-3696
20 Manet Rd., Chestnut Hill 02167

Cunningham,Dorothy,SCH......(617) 442-0555
115 Mt. Pleasant Ave., Roxbury 02119

Cunningham,Margaret,CSJ......(617) 325-5089
525 W. Roxbury Pkwy., W. Roxbury 02132

Cunningham,Mary Magdalen,SND......(617) 527-1937
14 Washington St., Newton 02158

Cunningham,Rosel,CSJ......(508) 879-1295
85 Bethany Rd., Framingham 01701

Cunningham,Theresa,SND......(617) 269-4181
207 E St., S. Boston 02127

Curley,Noreen,OSF......(617) 969-4766
790 Centre St., Newton 02158

Curley,Pauline,CSJ......(617) 527-1407
71 Walnut Park, Newton 02158

Curran,Alberta,SND......(508) 356-4381
54 Jeffrey's Neck Rd., Ipswich 01938

Curran,Androna,CSJ......(508) 879-1295
85 Bethany Rd., Framingham 01701

Curran,Patricia,SND......(617) 522-6909
37 Castleton St., Jamaica Plain 02130

Curran,Rita,LSA......(617) 442-1880
45 Magnolia St., Dorchester 02125

Curry,M. Clarita,CSJ......(508) 872-67
95 Bethany Rd., Framingham 01701

Curtin,Donna,CSJ......(617) 396-56
2520 Mystic Valley Pkwy., Medford 02155

Curtis,Emerita,OP......(617) 924-17
1 Rosary Dr., Watertown 02172

Curtis,Mary Edna,OP......(617) 924-19
34 Chestnut St., Watertown 02172

Cushing,Helen,SCH......(617) 265-25
17 Mayhew St., Dorchester 02125

Cushing,Patricia Ann,CSJ......(617) 783-90
637 Cambridge St., Brighton 02135

Cushing,Regina,SCH......(617) 265-25
17 Mayhew St., Dorchester 02125

Cutrona,Grace,CGS......(617) 969-84
Cushing Hill Dr., Marlboro 01752

Cyr,Irene,SCIM......(508) 682-07
400 Haverhill St., Lawrence 01841
......(508) 682-02

D

D'Arcy,Anne,CSJ......(617) 325-50
525 W. Roxbury Pkwy., W. Roxbury 02132

D'Argenio,Angela Sacred Heart,CGS......(617) 969-84
Cushing Hill Dr., Marlboro 01752

D'Argenio,Mary Carmerita,CSJ......(508) 872-64
93 Bethany Rd., Framingham 01701

D'Entremont,Marie,SCO......(508) 458-93
267 Pawtucket St., Lowell 01854

D'Orazio,Aline,CSJ......(508) 879-12
85 Bethany Rd., Framingham 01701

Dabrieo,Ellen,SND......(617) 344-31
194 School St., Stoughton 02072
......(617) 739-61

Dacey,M. Lucita,CSJ......(508) 872-67
97 Bethany Rd., Framingham 01701

Dacey,Trasita,CSJ......(508) 879-12
85 Bethany Rd., Framingham 01701

Dagenais,Jeanne,SMSM......(617) 893-39
62 Newton St., Waltham 02154

Dagesse,Aline,PM......(508) 683-93
209 Lawrence St., Methuen 01844

Dagesse,Anita,PM......(508) 683-93
209 Lawrence St., Methuen 01844

Dagnall,Evelyn,CDP......(617) 383-06
136 Border St., Cohasset 02025

Daigneault,Cecile,PM......(508) 685-28
209 Lawrence St., Methuen 01844

Daigneault,Simonne,SSA......(508) 481-49
720 Boston Post Rd., Marlboro 01752

Dailey,Mary,SND......(617) 864-81
411 Franklin St., Apt. 603, Cambridge 02139

Dale,Susan,CDP......(617) 585-21
Box 10, Rte. 80, Kingston 02364

Dalton,Fairlie,SCH......(617) 325-90
1582 Centre St., West Roxbury 02131

Dalton,Mildred Louise,SCH......(617) 237-21
125 Oakland St., Wellesley 02181

Daly,Annette,CSJ......(508) 879-12
85 Bethany Rd., Framingham 01701

Daly,Charitas,CSJ......(617) 783-90
637 Cambridge St., Brighton 02135

Daly,Edith,SND......(617) 876-07
317 Cardinal Medeiros Ave., Cambridge 02141

Daly,M. Denise,OCSO......(508) 528-12
300 Arnold St., Wrentham 00209

Daly,Mary Perpetua,SND......(508) 356-43
54 Jeffrey's Neck Rd., Ipswich 01938

Daly,Teresa Bernard,SND......(508) 356-43
54 Jeffrey's Neck Rd., Ipswich 01938

Damoiseau,Jacqueline,CSJ......(617) 325-50
525 W. Roxbury Pkwy., W. Roxbury 02132

Daniels,Eleanor,CSJ......(617) 782-50
270 Market St., Brighton 02135

Danko,John Francis,CDP......(617) 585-75
Box 152, Rte. 80, Kingston 02364

Darmody,William Marie,SND......(508) 875-56
54 Oregon Rd., Ashland 01721

Darrell,Jeanne Estelle,CSJ......(617) 547-72
33 Matignon Rd., Cambridge 02140

Dauginikas,Mary Ruth,CJC......(508) 588-50
261 Thatcher St., Brockton 02402

Davenport,Helen Agnes,DC......(617) 296-40
2150 Dorchester Ave., Dorchester 02124
......Ext 23

Davidson,Mitrina,CSJ......(508) 283-62
40 Mt. Vernon St., Gloucester 01930

Davin,Mary,OCD......(617) 442-14
61 Mt. Pleasant Ave., Roxbury 02119

Davis,Rita,SCN......(617) 245-89
25 Winship Dr., Wakefield 01880

Davis,Rita Anne,CSJ......(508) 872-68
93 Bethany Rd., Framingham 01701

Davis,Vincentia,CSJ......(508) 588-48
738 Court St., Brockton 02402

Dawidowski,Mary Albertine,CSB......(617) 361-17
17 Hale St., Hyde Park 02136

Day,M. Agnes,OCSO......(508) 528-12
300 Arnold St., Wrentham 02093

Day,Mary Beatrice,CSJ......(617) 599-70
28 Bowler St., Lynn 01904

De Feo,Clare Angela,SND......(508) 356-43
54 Jeffrey's Neck Rd., Ipswich 01938

Deady,Eleanor,CSJ......(617) 396-89
122 Fourth St., Medford 02155

Deaett,Janet,SND......(617) 527-19
14 Washington St., Newton 02158

Dean,Laurence,OCD......(617) 442-14
61 Mt. Pleasant Ave., Roxbury 02119

DeBlois,Anna,DC......(617) 436-86
90 Cushing Ave., Dorchester 02125

OUR ADVERTISERS STAND READY AT ALL TIMES TO MEET YOUR NEEDS

Deck,Rosalie,CDP (617) 585-7511
Box 152, Rte 80, Kingston 02364
Deck,Rosemonde,CDP (617) 585-7511
Box 152, Rte 80, Kingston 02364
Decker,Catherine,CSJ (617) 396-5670
2520 Mystic Valley Pkwy., Medford 02155
(617) 396-3636
DeCoste,Francis, Marilyn,CSJ (617) 828-0413
698 Washington St., Canton 02021
Dedecko,Mary John,OSC (617) 524-1760
920 Centre St., Jamaica Plain 02130
Deeney,Mary Bernadette,OP (617) 924-1717
1 Rosary Dr., Watertown 02172
DeFilippis,Karen Mary,FSP (617) 522-8911
50 St. Paul's Ave., Jamaica Plain 02130
DeFilippo,Geraldine,RCE (617) 729-1375
10 Water St., Winchester 01890
DeFranco,M. Angelica,LMSC (508) 373-0312
201 Washington St., So. Groveland 01834
DeKarski,Winifred,CSJ (617) 776-8401
46 Upland Rd., Somerville 02144
DeKom,Francine Constance,FSP (617) 522-8911
50 St. Paul's Ave., Jamaica Plain 02130
Delahunt,M. Josepha,CSJ (508) 872-6750
97 Bethany Rd., Framingham 01701
Delaney,Ann Miriam,SCH (617) 237-2161
125 Oakland St., Wellesley 02181
Delaney,Anne Cyril,SND (617) 268-0700
50 West Broadway, South Boston 02127
Delaney,Catherine Loretto,SND (617) 237-9476
39 Washington St., Wellesley 02181
Delaney,Janis,CSJ (617) 244-8024
106 Waban St., Newton 02158
Delaney,Jean,OP (617) 944-8054
27 Bainbridge Rd., Reading 01867
(617) 944-8792
Delaney,M. Thomasita,RSM (508) 283-0137
70 Pleasant St., Gloucester 01930
Delaney,Maria,CSJ (617) 783-9090
637 Cambridge St., Brighton 02135
Delaney,Maria Anne,SND (617) 783-9317
62 Hobson St., Brighton 02135
(617) 782-4440
Delaney,Mary,CSJ (617) 783-9090
637 Cambridge St., Brighton 02135
Delaney,Mary Elizabeth,SND (508) 774-7492
72 Spring St., Danvers 01923
Delisle,Aliette,PM (508) 685-5032
209 Lawrence St., Methuen 01844
Delisle,Corinne,PM (508) 685-2852
209 Lawrence St., Methuen 01844
Demeo,Anne,CSJ (617) 878-7335
408 Union St., Rockland 02370
Demeo,Dorothy M.,CSJ (617) 648-4452
51 Medford St., Arlington 02174
Demers,Antoinette,PM (508) 685-2852
209 Lawrence St., Methuen 01844
Demers,Florence,SCO (508) 373-3194
100 Bellevue Ave., Haverhill 01832
Demers,Germaine,PM (508) 683-1640
209 Lawrence St., Methuen 01844
Demers,Mary Lorraine,OSC (617) 524-1760
920 Centre St., Jamaica Plain 02130
DeMilla,Frances Carmelita,SND (508) 356-2696
54 Jeffrey's Neck Rd., Ipswich 01938
DeMoras,Simonne,PSSF (508) 851-2462
486 Chandler St., P.O. Box 419, Tewksbury 01876
Deneault,Florence,RCE (617) 698-8265
55 Parkwood Dr., Milton 02186
Dennehy,Frances Agnes,SND (617) 599-7057
32 City Hall Sq., Lynn 01901
(617) 593-2572
Dennie,Therese,OSF (508) 668-6693
808 East St., Walpole 02081
Dennis,M. Waltrude,CSJ (617) 599-7048
28 Bowler St., Lynn 01904
Denommee,Marie-Amedee,SCO (508) 454-5681
981 Varnum St., Lowell 01854
Denoncourt,Florence,SUSC (508) 458-8862
142 Chestnut St., Lowell 01852
Dericks,Teresa,OSC (617) 524-1760
920 Centre St., Jamaica Plain 02130
DeRubertis,Angela,FSP (617) 522-8911
50 St. Paul's Ave., Jamaica Plain 02130
DeRusha,Raymond,CSJ (508) 872-6750
95 Bethany Rd., Framingham 01701
Descelles,M. Marcellina,SSA (508) 485-3791
720 Boston Post Rd., Marlboro 01752
DeSelle,Lelia,CSJ (508) 879-1295
85 Bethany RD., Framingham 01701
Desjardins,Laurentia,SCO (508) 454-5681
981 Varnum Ave., Lowell 01854
Desjardins,Lilliane,PM (508) 685-5032
209 Lawrence St., Methuen 01844
Desmond,Bernardus,CSJ (617) 963-8150
800 North Main St., Randolph 02368
Desmond,Joan,SND (617) 335-3622
236 Pleasant St., So. Weymouth 02190
(617) 335-6868
Desmond,Mary Cuthbert,CSJ (508) 872-6750
95 Bethany Rd., Framingham 01701
Desmond,Mary Sheila,SCH (617) 235-4235
494 Washington St., Wellesley 02181
Desorcy,Estelle,SSCh (508) 485-0740
197-207 Pleasant St., Marlboro 01752
Desroches,Anne-Marie,SCMM (617) 445-7191
36 Belle Ave., Boston 02120
Desrosiers,M. Rosanne,SMSM (617) 861-6116
13 Pelham Rd., Lexington 02173
Desrosiers,Susan,SCIM (508) 682-0750
400 Haverhill St., Lawrence 01841
Deveau,Charlotte,CDP (617) 585-2114
Box 10, Rte. 80, Kingston 02364

Dever,M. Eileen,CSJ (617) 783-9090
637 Cambridge St., Brighton 02135
Devine,Claire,SCH (617) 237-2161
125 Oakland St., Wellesley 02181
Devine,Marie Patrick,SND (508) 356-2696
54 Jeffrey's Neck Rd., Ipswich 01938
Devine,Mary,SCH (617) 237-2161
125 Oakland St., Wellesley 02181
Devine,Mary Rose of S.H.,SND (508) 356-4381
53 Jeffrey's Neck Rd., Ipswich 01938
Devine,Ruan,CSJ (617) 436-4687
241 Neponset Ave., Dorchester 02122
Devisch,Jeanne,PM (508) 685-5032
209 Lawrence St., Methuen 01844
Devlin,Brigid Ann,SND (508) 531-8637
99 Margin St., Peabody 01960
Devoe,Ida,SSCh (617) 593-1014
30 Bassett St., Lynn 01902
Devost,Eliana,PM (508) 683-9374
209 Lawrence St., Methuen 01844
Dewhurst,Mary Louanne,CSJ (617) 488-6172
42 Boston Ave., Medford 02155
Deyesso,Francis Charles,SCH (617) 237-2161
125 Oakland St., Wellesley 02181
Dias,M. Flora,OCSO (508) 528-1282
300 Arnold St., Wrentham 02093
Dick,Virginia Anne,FSP (617) 522-8911
50 St. Paul's Ave., Jamaica Plain 02130
DiGregorio,Mary Gervasi,CSJ (617) 244-8024
106 Waban St., Newton 02158
Dill,Claire Theresa,SCH (508) 664-5354
30 Merrimack St., North Andover 01845
Dillon,M. Richard,SMSM (617) 893-3960
62 Newton St., Waltham 02154
DiMare,Lorraine Marie,CSJ (617) 389-0166
22 Forest Ave., Everett 02149
(617) 396-3636
Dinn,M. Chabanel,CSJ (617) 625-3150
70 Warner St., Somerville 02144
Dinneen,Lucilla,CSJ (508) 872-6750
95 Bethany Rd., Framingham 01701
Dinneen,Marie de Sales,CSJ (617) 893-1820
235 Wellesley St., Weston 02193
Dion,Anna,SSA (508) 485-3791
720 Boston Post Rd., Marlboro 01752
Dion,Marie Blanche,PSSF (508) 454-7481
285 Andover St., Lowell 01852
Dionne,Helena,PSSF (508) 454-6825
725 Merrimack St., Lowell 01854
Dionne,Irene,PSSF (508) 454-7481
285 Andover St., Lowell 01852
Dionne,Therese,PSSF (508) 454-7481
285 Andover St., Lowell 01852
Disegna,M. Bertilla,LMSC (617) 569-2100
120 Orient Ave., East Boston 02128
Diskin,Martha,RCE (508) 651-2820
5 Wilson St., Natick 01760
Dixon,Marie Winifred,SND (508) 649-7611
180 Middlesex Rd., Tyngsboro 01879
Dlugos,Mary Epiphany,RGS (508) 485-0970
Cushing Hill Drive, Marlboro 01752
Dobos,M. Stephanie,FSP (617) 522-8911
50 St. Paul's Ave., Jamaica Plain 02130
Dobson,M. Veronica,CSB (617) 825-4912
18 Samoset St., Dorchester 02124
Dodd,Helen Edward,DC (617) 296-4000
2150 Dorchester Ave., Dorchester 02124
Ext. 2381
Doherty,Alice Marie,CSJ (617) 284-0267
119 Beach St., Revere 02151
Doherty,Anna Elizabeth,CSJ (617) 698-2251
462 Adams St., Milton 02186
Doherty,Anne,CBS (508) 687-0151
70 East St., Methuen 01844
Doherty,Assumpta Marie,OP (617) 298-4776
43 Fremont St., Mattapan 02126
Doherty,Ellen,CSJ (617) 698-0925
444 Centre St., Milton 02186
Doherty,Jeanne Marie,CSJ (617) 387-2710
82 Summer St., Everett 02149
Doherty,Maria Adrian,SCNJ (617) 527-4372
72 Crescent Ave., Newton Centre 02159
Doherty,Mary Clare,OCD (617) 442-1411
61 Mt. Pleasant Ave., Roxbury 02119
Doherty,Maureen,CSJ (617) 776-8401
46 Upland Rd., Somerville 02145
Doherty,Mildred,RC (617) 254-3150
200 Lake St., Brighton 02135
Doiron,Therese,PM (508) 683-9374
209 Lawrence St., Methuen 01844
Dolan,Blanche,CSJ (617) 783-9090
637 Cambridge St., Brighton 02135
Dolan,Leo,CSJ (617) 783-9090
637 Cambridge St., Brighton 02135
Dolan,Leon,CSJ (508) 879-1295
85 Bethany Rd., Framingham 01701
Dolan,Leonardette,CSJ (617) 648-4452
51 Medford St., Arlington 02174
Dolan,Margaret,SCH (617) 288-2875
86 Roseclair St., Dorchester 02122
Dolan,Thominus,CSJ (617) 828-0413
698 Washington St., Canton 02021
Dole,Barbara Jane,SND (617) 268-0700
50 West Broadway, South Boston 02127
Domingue,Estelle,SCIM (508) 682-0750
400 Haverhill St., Lawrence 01841
Donahoe,Alice,CSJ (508) 879-1295
85 Bethany Rd., Framingham 01701
Donahoe,Margaret Patricia,SCNJ (617) 524-6080
84 Wachusett St., Forest Hills 02130
Donahue,Cheryle,OSF (617) 787-4754
41 Hardwick St., Brighton 02135

Donahue,Frances,SND (617) 288-1020
85 Ocean St., Dorchester 02124
(617) 735-9827
Donahue,Gail,CSJ (617) 783-9090
637 Cambridge St., Brighton 02135
Donahue,M. Charles,CSJ (617) 389-1161
888 Broadway, Everett 02149
Donato,Mary Katherine,MMM (617) 787-0320
43 Riverview Rd., Brighton 02135
Donnelian,M. Aquin,OSF (617) 332-6063
20 Manet Rd., Chestnut Hill 02167
Donnelian,M. Daniel,OSF (617) 332-6063
20 Manet Rd., Chestnut Hill 02167
Donnelly,Agnes St. John,SND (508) 356-4381
54 Jeffrey's Neck Rd., Ipswich 01938
Donnelly,Katherine,OSF (617) 569-9031
58 Lubec St., East Boston 02128
Donnelly,M. Carmel,OSF (617) 244-3696
20 Manet Rd., Chestnut Hill 02167
Donohoe,Ann Marie,CSJ (617) 321-8541
307 Clifton St., Malden 02148
Donohoe,Helen,CSJ (508) 872-6750
95 Bethany Rd., Framingham 01701
Donohoe,Joannes,CSJ (508) 872-6750
95 Bethany Rd., Framingham 01701
Donohue,Agnes Mary,SCH (617) 237-2161
125 Oakland St., Wellesley 02181
Donovan,Amadeus,CSJ (617) 269-1797
127 I St., So., Boston 02127
Donovan,Ann Virgina,SND (508) 927-4819
111 New Balch St., N. Beverly 01915
Donovan,Anna Ruth,SCH (617) 265-2530
17 Mayhew St., Dorchester 02125
Donovan,Anne Mary,SND (617) 547-7321
198 Brattle St., Cambridge 02138
(617) 738-4547
Donovan,Brigid,SND (508) 356-4381
54 Jeffrey's Neck Rd., Ipswich 01938
Donovan,Catherine A.,CSJ (617) 335-3622
236 Pleasant St., So. Weymouth 02190
Donovan,E. Julie,SND (617) 787-0612
18 Radnor Rd., Brighton 02135
(617) 739-6102
Donovan,Elaine,LSA (617) 599-7057
32 City Hall Square, Lynn 01901
Donovan,Ellen William,SCH (617) 682-5111
100 Parker St., Lawrence 01843
Donovan,Ellenice,CSJ (617) 893-1820
235 Wellesley St., Weston 02193
Donovan,Emily,SCH (617) 235-4235
494 Washington St., Wellesley 02181
Donovan,Kathryn,CSJ (508) 872-6937
93 Bethany Rd., Framingham 01701
Donovan,Margaret Ann,SND (508) 777-1613
20 Otis St., Danvers 01923
Donovan,Mary,SCH (617) 682-5111
100 Parker St., Lawrence 01843
Donovan,Marysia,CSJ (617) 893-1820
235 Wellesley St., Weston 02193
Donovan,Miriam J.,CSJ (617) 648-4452
51 Medford St., Arlington 02174
Donovan,Theresa,CSJ (617) 963-2804
47 Howard St., Randolph 02368
Dooley,Mary Christine,CSJ (617) 963-8150
800 N. Main St., Randolph 02368
Doolin,Lillian,SND (617) 599-7057
32 City Hall Sq., Lynn 01901
Dopierala,Barbara,FMM (617) 787-1430
30 Warren St., Brighton 02135
Dore,M. Joseph,SSA (508) 485-3791
720 Boston Post Rd., Marlboro 01752
Dorey,Florence,RSM (508) 283-0137
70 Pleasant St., Gloucester 01930
Dorgan,M. Albert,RSM (617) 567-2195
58 Moore St., East Boston 02128
Doucet,Alice,RCE (508) 454-5681
981 Varnum Ave., Lowell 01854
Doucet,Phyllis,SMSM (617) 893-3960
62 Newton St., Waltham 02154
Doucette,Catherine Paula,SCH (617) 237-2161
125 Oakland St., Wellesley 02181
Doucette,Marie,SGM (617) 862-4700
10 Pelham Rd., Lexington 02173
Doucette,Sainte-Francoise,SCO (508) 453-4870
975 Varnum Ave., Lowell 01854
Douglas,Andrius,CSJ (617) 893-1820
235 Wellesley St., Weston 02193
Douglas,Wilmette,CSJ (508) 872-6750
95 Bethany Rd., Framingham 01701
Dow,Carina,CSJ (508) 872-6750
95 Bethany Rd., Framingham 01701
Dow,Pauline Marie,CSJ (617) 878-7335
408 Union St., Rockland 02370
Dowling,Marguerite,OSF (617) 969-4766
790 Centre St., Newton 02158
Downes,Mary,CSJ (617) 783-9090
637 Cambridge St., Brighton 02135
Downes,Theresa Carmel,CGS (617) 969-8459
Cushing Hill Dr., Marlboro 01752
Downing,Bellita,CSJ (617) 783-9090
637 Cambridge St., Brighton 02135
Downing,Margaret,CSJ (617) 325-5089
525 W. Roxbury Pkwy., W. Roxbury 02132
Downs,Janice,SCN (617) 268-3178
100 N St., South Boston 02127
Doyle,Evangeline,SUSC (508) 458-8862
142 Chestnut St., Lowell 01852
Doyle,Marie A.,CSJ (617) 641-1516
162 Broadway, Apt 4, Arlington 02174
Doyle,Marie de Lourdes,CSJ (617) 783-9090
637 Cambridge St., Brighton 02135
Doyle,Marie Noel,SND (617) 569-5824
202 Byron St., East Boston 02128

New England Sealcoating Co., Inc.

120 INDUSTRIAL PARK ROAD, HINGHAM, MA 02043 • 617-749-6800

- Pavement Sealcoating
- Crack Filling And Joint Repair
- Asphalt Slurry Seal
- Bridge Deck Membrane Waterproofing
- Damproofing
- Sawcut And Seal
- Rubber Asphalt Chip Seal
- Acrylic Latex Colored Pavement Sealer
- Epoxy Concrete Repair
- Asphalt And Concrete Safety Grooving
- Petromat ®-Stress Relieving Membrane
- Supac ®-Soil Separation, Stabilization And Filter Fabric

CALL FOR

1. Budget estimates for parking lot maintenance and reconstruction.
2. New crack repair methods for roads and parking lots.
3. New low cost aggregate surface treatment for cemetery roads and large parking lots.

PATRICK J. KENNEDY & SONS, INC.

Master License #5025 & #8142

PLUMBING - HEATING
GAS FITTING Contractors

PHCC

INSTALLATIONS • JOBBING • ALTERATIONS
RESIDENTIAL - COMMERCIAL - INDUSTRIAL

MASTER PLUMBER

617-536-9674

RADIO DISPATCHED SERVICE

486 ALBANY ST.
BOSTON, MASS. 02118

Servicing
Metropolitan Boston

Doyle,Mary,SND....(617) 749-4727
1073 Main St., Hingham 02043
Doyle,Mary Anne,CSJ....(617) 647-1834
48 Harris St., Waltham 02154
....(617) 254-0100
Doyle,Rosalia Marie,CSJ....(617) 963-8150
800 North Main St., Randolph 02368
Doyle,Rose Irma,OP....(617) 924-1717
1 Rosary Dr., Watertown 02172
Doyon,Celine,SCQ....(508) 458-1251
357 Pawtucket St., Lowell 01854
Dragon,Suzanne Marie,SCO....(508) 458-9365
267 Pawtucket St., Lowell 01854
Drapeau,Juliette,PM....(508) 685-5032
209 Lawrence St., Methuen 01844
Drapeau,Marie Gertrude,SUSC....(508) 458-8862
142 Chestnut St., Lowell 01852
Drew,M. Falisa,CSJ....(617) 783-9090
637 Cambridge St., Brighton 02135
Driscoll,Eileen,CSJ....(617) 326-1393
33 Avery St., Dedham 02026
Driscoll,M. Christine,FSP....(617) 522-8911
50 St. Paul's Ave., Jamaica Plain 02130
Driscoll,Michael Brigid,OP....(617) 924-1717
1 Rosary Dr., Watertown 02172
Driscoll,Stephen Marie,CSJ....(617) 776-0760
15 Franklin St., Somerville 02145
....(617) 628-7775
Drohan,Mary Athanasia,CSJ....(617) 783-9090
637 Cambridge St., Brighton 02135
Drolet,Rene,SA....(617) 925-0710
138 Edgewater Rd., Hull 02045
Dropski,Joan,OP....(617) 924-1534
25 Walcott Rd., Watertown 02172
....(617) 782-0775
Drouin,Lucille,SCO....(508) 454-5681
981 Varnum Ave., Lowell 01854
Drouin,St. Martin,OSU....(617) 326-3158
65 Lowder St., Dedham 02026
Druan,M. Antoinetta,CSJ....(508) 872-6750
95 Bethany Rd., Framingham 01701
Drury,Philip Joseph,SCN....(617) 245-2013
7 Emerson St., Wakefield 01880
Duarte,Carlota,RSCJ....(617) 864-2765
104 Cushing St., Cambridge 02138
Dubay,Blanche,RC....(617) 254-3150
200 Lake St., Brighton 02135
Dubay,M. Euphemie,SMSM....(617) 893-3960
62 Newton St., Waltham 02154
Dubois,Agnes,SCO....(508) 454-5681
981 Varnum Ave., Lowell 01854
Dubois,Madeline,SSCh....(508) 384-8066
297 Arnold St., Wrentham 02093
Dubois,Marie-Doris,SCO....(508) 454-5681
981 Varnum Ave., Lowell 01854
Dubois,Suzanne,PM....(617) 682-2502
10 Quincy St., Methuen 01844
Dubuc,Jacqueline,SCO....(508) 458-6632
245 University Ave., Lowell 01854
Dubuc,Lucy,SSA....(508) 485-3791
720 Boston Post Rd., Marlboro 01752
Ducharme,Claire,PM....(508) 689-3746
209 Lawrence St., Methuen 01844
Ducharme,Pauline Anne,OSU....(617) 326-3158
65 Lowder St., Dedham 02026
Duchemin,M. Priscilla,SMSM....(617) 893-3960
62 Newton St., Waltham 02154
Duchesne,Charles-Emile,SCO....(508) 373-3194
100 Bellevue Ave., Haverhill 01832
Duenas,Anne Mary,CSJ....(617) 325-9171
20 Pine Lodge Rd., West Roxbury 02132
Dufault,Evangeline,SASV....(508) 583-7420
26 Sylvester St., Brockton 02402
Dufault,Jenna,SCO....(508) 373-3194
100 Bellevue Ave., Haverhill 01832
Duffley,Mary Thomas,OSC....(617) 524-1760
920 Centre St., Jamaica Plain 02130
Duffy,Catherine,SND....(508) 356-4381
54 Jeffrey's Neck Rd., Ipswich 01938
Duffy,Janet,SND....(617) 527-1937
14 Washington St., Newton 02158
Duffy,Joan,CSJ....(617) 628-9013
136 Highland Rd., Somerville 02144
Duffy,Mary Cornelius,SND....(508) 649-7611
180 Middlesex Rd., Tyngsboro 01879
Duffy,Nancy Regina,SND....(617) 825-4912
15 Samoset St., Dorchester 02124
Duffy,Ruth,SND....(617) 894-0751
319 Concord Rd., Weston 02193
....(617) 894-3199
Duffy,Thomasette,CSJ....(508) 872-6815
93 Bethany Rd., Framingham 01701
....(508) 872-6750
Dufour,Pauline Marie,SUSC....(617) 323-8060
1045 Canterbury St., Roslindale 02131
Duggan,M. Faustina,OSF....(617) 244-3696
20 Manet Rd., Chestnut Hill 02167
Duguay,Rita,PM....(508) 683-9374
209 Lawrence St., Methuen 01844
Duhamel,Beatrice,PM....(508) 685-5032
209 Lawrence St., Methuen 01844
Duhamel,Irene,SCIM....(508) 682-0750
400 Haverhill St., Lawrence 01841
Duke,Mary Elizabeth,SND....(617) 527-1937
14 Washington St., Newton 02158
Dullea,Ellen Jane,SCN....(617) 245-8942
25 Winship Dr., Wakefield 01880
Dullea,Julia,SCN....(617) 361-8214
235 Pearl St., Brockton 02401
Dullea,Mary,SCN....(617) 328-8269
125 Granite St., Apt 308, Quincy 02169

Dullea,Phyllis Ann,SCN....(617) 328-7908
125 Granite St.,Apt. 309, Quincy 02169
Dulude,M. Adelia,SSA....(508) 485-3791
720 Boston Post Rd., Marlboro 01752
Dumas,Eugenie,PM....(508) 685-5032
209 Lawrence St., Methuen 01844
Dumas,Marie Anita,SSA....(508) 485-3791
720 Boston Post Rd., Marlboro 01752
Dumont,Anita,SCIM....(508) 682-0750
400 Haverhill St., Lawrence 01841
Dumont,Rachel Ferdinand,LSP....(617) 776-4420
186 Highland Ave., Somerville 02143
Duncan,Mary,SSCh....(508) 485-0740
197-207 Pleasant St., Marlboro 01752
Dundala,Mary Loretto,RGS....(508) 485-0970
Cushing Hill Drive, Marlboro 01752
Dunham,Angelus Patricia,O.Carm....(508) 879-8000
863 Centre St., Framingham 01701
Dunham,M. Joanna,OCSO....(508) 528-1282
300 Arnold St., Wrentham 02093
Dunn,Eva,SGM....(617) 862-4700
10 Pelham Rd., Lexington 02173
Dunn,Helen,SMSM....(617) 893-3960
62 Newton St., Waltham 02154
Dunn,Margaret,CSJ....(617) 323-8060
1045 Canterbury St., Roslindale 02131
Dunn,Therese,CSJ....(617) 527-1407
71 Walnut Park, Newton 02158
Dunning,M. Cleta,OSF....(617) 527-3467
790 Centre St., Newton 02158
Duperry,Bertha,SCIM....(508) 682-0750
400 Haverhill St., Lawrence 01841
Dupont,Mary Irene,CSJ....(508) 879-1295
85 Bethany Rd., Framingham 01701
Dupuis,Anne,SMSM....(617) 489-3587
21 Beech St., Belmont 02178
Dupuis,M. Florina,SSA....(508) 485-3791
720 Boston Post Rd., Marlboro 01752
Duquette,Cecile,SCO....(508) 458-9365
267 Pawtucket St., Lowell 01854
Durand,M. Priscille,SSA....(508) 485-3791
720 Boston Post Rd., Marlboro 01752
Durant,Callista,CSJ....(617) 269-1797
127 I St., South Boston 02127
Durette,Gilberte,SCO....(508) 458-1251
357 Pawtucket St., Lowell 01854
Durran,Mildred Julie,SND....(508) 356-4381
54 Jeffrey's Neck Rd., Ipswich 01938
Duval,M. Georgiana,SMSM....(617) 899-1837
62-R Newton St., Waltham 02154
Dwyer,Bernadette Julie,SND....(508) 356-4381
54 Jeffrey's Neck Rd., Ipswich 01938
Dwyer,Timothea,CSJ....(617) 783-9090
637 Cambridge St., Brighton 02135
....(617) 254-8383
Dyan,Mary Rosaleen,SCH....(508) 664-5354
30 Merrimack St., North Andover 01845
Dziob,Mary Ardeen,CSB....(617) 361-1726
17 Hale St., Hyde Park 02136

E

Eacobacci,Rosemary,SCH....(617) 472-7621
995 Southern Artery, Quincy 02169
Eagen,M. Rose Isabel,SSA....(508) 485-3791
720 Boston Post Rd., Marlboro 01752
Earle,Ursula,CSJ....(508) 879-1295
85 Bethany Rd., Framingham 01701
Earls,Carmel,OSF....(617) 599-4582
40 Grove St., Lynnfield 01940
Earus,Alma Marie,SP....(617) 479-2049
16 Pray St., Quincy 02169
Eaton,Barbara,SND....(617) 776-2816
897 Broadway, Somerville 02144
....(617) 735-9956
Ebacher,Beatrice,SSCh....(508) 485-0740
197-207 Pleasant St., Marlboro 01752
Ebert,Jean,CSJ....(617) 269-1797
127 I St., South Boston 02127
Ecker,Constance Marie,SND....(617) 825-4912
18 Samoset St., Dorchester 02124
Edge,Anna Marie,CSJ....(617) 646-8439
18 Swan Place, Arlington 02174
Edwards,Claire,DC....(617) 296-4000
2150 Dorchester Ave., Dorchester 02124
....Ext. 2381
Edwards,Mary Margaret,RSM....(617) 567-2195
58 Moore St., East Boston 02128
Egan,Ann,OSF....(617) 969-4766
790 Centre St., Newton 02158
Egan,Anne Elizabeth,SND....(508) 777-1613
20 Otis St., Danvers 01923
Egan,Anselma,CSJ....(617) 783-9090
637 Cambridge St., Brighton 02135
Egan,Francis Therese,SCH....(617) 237-2161
125 Oakland St., Wellesley 02181
Egan,Georgita,CSJ....(617) 328-3831
20 Glover Ave., North Quincy 02171
Egan,M. Magdalen,OCSO....(508) 528-1282
300 Arnold St., Wrentham 02093
Egan,Mary Joseph,OSC....(508) 851-6743
460 River Rd., West Andover 01810
Egan,Maureen,SCIM....(508) 682-4833
82 Union St., Methuen 01844
Egan,Rita Marie,SND....(508) 685-0361
205 Hampshire St., Lawrence 01841
Eggleston,Anna Martina,SCH....(617) 237-2161
125 Oakland St., Wellesley 02181
Egleston,Bernadine,OP....(617) 776-9325
24 Laurel St., Somerville 02143
Eichhorn,Frances,DC....(617) 767-4641
143 So. Franklin St., Holbrook 02343

Eichorn,Mary,CSJ....(617) 783-9090
637 Cambridge St., Brighton 02135
Eisner,Janet,SND....(617) 547-7321
198 Brattle St., Cambridge 02138
....(617) 735-9825
Elliot,Antonita,CSJ....(508) 872-6750
95 Bethany Rd., Framingham 01701
Elliot,Margaret Roberta,SND....(508) 531-8637
99 Margin St., Peabody 01960
Elliot,Zita,CSJ....(508) 872-6750
95 Bethany Rd., Framingham 01701
Elliott,Clare,SCH....(617) 237-2161
125 Oakland St., Wellesley 02181
Elliott,Michael Therese,SP....(617) 982-8165
23 North Ave., Apt. 23, Rockland 02370
Ellis,Bridget Charles,FSP....(617) 522-8911
50 St. Paul's Ave., Jamaica Plain 02130
Ellison,Catherine Marie,RGS....(508) 485-0970
Cushing Hill Drive, Marlboro 01752
Elnisky,Mary Clare,OSC....(617) 524-1760
920 Centre St., Jamaica Plain 02130
Emery,Gertrude Mary Magdal,CGS....(617) 969-8459
Cushing Hill Dr., Marlboro 01752
Emmons,M. Jacqueline,OCSO....(508) 528-1282
300 Arnold St., Wrentahm 02093
Englert,Gertrude,RC....(617) 254-3150
200 Lake St., Brighton 02135
Enright,Maryann,CSJ....(617) 647-1834
48 Harris St., Waltham 02154
Enuco,Constance,RC....(617) 254-3150
200 Lake St., Brighton 02135
Epplin,M. Francis,FSP....(617) 522-8911
50 St. Paul's Ave., Jamaica Plain 02130
Escher,Mary Florence,CDP....(617) 585-7707
Box 2, Rte. 80, Kingston 02364
Esson,Rose Dorothy,SCNJ....(617) 524-6080
84 Wachusetts St., Forest Hills 02130
Ethier,Norma,SSA....(617) 545-8214
3 Tilden Rd., Scituate 02066
Evanson,Marguerite,SCH....(617) 237-2161
125 Oakland St., Wellesley 02181

F

Fabrizi,Eleanor,OP....(617) 325-3209
61 Metropolitan Ave., Roslindale 02131
Fafard,Anita,SASV....(508) 583-7420
26 Sylvester St., Brockton 02402
Fagan,Roberta,CSJ....(617) 389-1161
888 Broadway, Everett 02149
Fagnant,Lina,PM....(508) 685-2852
209 Lawrence St., Methuen 01844
Faherty,Ann,MM....(617) 696-1105
40 Valley Rd., Milton 02186
Fahey,Anne,SCH....(617) 282-8915
12 Rowena St., Dorchester 02124
Fahey,Daniel Marie,O.Carm....(508) 879-8000
863 Central St., Framingham 01701
Fahey,Rosanna,CSJ....(617) 244-8024
106 Waban St., Newton 02158
Faille,M. Louis,SSA....(508) 485-3791
720 Boston Post Rd., Marlboro 01752
Fair,Mary Peter,RGS....(508) 485-0970
Cushing Hill Drive, Marlboro 01752
Fajardo,Anna Josefa,MSSH....(617) 595-6371
310 Essex St., Lynn 01902
....(617) 596-1110
Falia,Annata,CSJ....(617) 783-9090
637 Cambridge St., Brighton 02135
Fallon,Mary Josephine,PDDM....(617) 423-2629
43 West St., Boston 02111
Fantaski,Johnette,CDP....(617) 585-7511
Box 152, Rte. 80, Kingston 02364
Fantino,M. Antoinette,FSP....(617) 522-8911
50 St. Paul's Ave., Jamaica Plain 02130
Farragher,Elizabeth,RCE....(508) 651-2820
5 Wilson St., Natick 01760
Farrah,Paula Marie,SND....(508) 649-7306
180 Middlesex Rd., Tyngsboro 01879
Farrell,Frances,SUSC....(508) 685-5131
32 Groton St., Lawrence 01843
Farrell,Helen Julia,SND....(508) 356-4381
54 Jeffrey's Neck Rd., Ipswich 01938
Farrell,Kathleen Mary,SND....(508) 685-0361
205 Hampshire St., Lawrence 01841
....(508) 686-3112
Farren,Gilmore,CSJ....(508) 872-6416
93 Bethany Rd., Framingham 01701
Farren,Marie Helen,SND....(617) 547-3265
213 Harvard St., Cambridge 02139
Farren,Mary Margaret,SND....(508) 685-0361
205 Hampshire St., Lawrence 01841
....(617) 682-6441
Farrow,Irma,CSJ....(508) 872-6750
97 Bethany Rd., Framingham 01701
Faubert,Marie,CSJ....(617) 783-9090
637 Cambridge St., Brighton 02135
Favazza,Rose Therese,CSJ....(508) 872-6781
93 Bethany Rd., Framingham 01701
Favreau,Charlene,CSJ....(617) 782-6967
11 Bentley St., Brighton 02135
Feeley,Emeric,CSJ....(508) 879-1295
85 Bethany Rd., Framingham 01701
Feeley,Marian Patricia,CSJ....(617) 298-4776
43 Fremont St., Mattapan 02126
Feener,Mary Gertrude,CSJ....(617) 783-9090
637 Cambridge St., Brighton 02135
Feeney,Ignatia,CSJ....(508) 872-6750
95 Bethany Rd., Framingham 01701
Feeney,Marion,RSM....(617) 567-2195
58 Moore St., East Boston 02128

Feeney,Ruth,CSJ....(617) 593-2572
32 City Hall Sq., Lynn 01901
....(617) 592-1500
Feldman,Maria,SND....(508) 927-7555
54 Jeffrey's Neck Rd., Ipswich 01938
Feledie,Rose Holy Cross,CGS....(617) 969-8459
Cushing Hill Drv., Marlboro 01752
Felton,Joan,RCE....(508) 651-2820
5 Wilson St., Natick 01760
Fennell,Robert Maureen,SCNJ....(617) 471-0687
126 Clay St., Wollaston 02170
Fenton,Helen M.,CSJ....(617) 893-1820
235 Wellesley St., Weston 02193
Ferguson,Leonette,CSJ....(508) 872-6750
95 Bethany Rd., Framingham 01701
Fernandez,Sonia Marie,MHSH....(617) 542-1143
17 Union Park, Boston 02118
Ferraro,Bettina Maria,CSC....(617) 547-5050
45 Yerxa Rd., Cambridge 02140
Ferren,Marie de Lourdes,SND....(508) 356-4381
54 Jeffrey's Neck Rd., Ipswich 01938
Ferrero,M. Digna,CSJ....(508) 879-1295
85 Bethany Rd., Framingham 01701
Ferris,Ann,SCN....(617) 268-3178
100 N. St., S. Boston 02127
....(617) 268-2326
Ferry,Ann,OSF....(617) 244-3696
20 Manet Rd., Chestnut Hill 02167
Figuoroa,Ana Virginia,LSA....(617) 442-1880
45 Magnolia St., Dorchester 02125
Figurant,Janet Peter,FSP....(617) 522-8911
50 St. Paul's Ave., Jamaica Plain 02130
Fillmore,Mary Annette,OSC....(617) 524-1760
920 Centre St., Jamaica Plain 02130
Filteau,Yvonne,PM....(508) 685-2852
209 Lawrence St., Methuen 01844
Finan,Mary Audrey,SND....(508) 356-4381
54 Jeffrey's Neck Rd., Ipswich 01938
....(508) 927-5308
Finkbohner,Emma,RC....(617) 254-3150
200 Lake St., Brighton 02135
Finlan,Marcella,CSJ....(617) 783-9090
637 Cambridge St., Brighton 02135
Finn,Berenice,CSJ....(508) 620-1043
93 Bethany Rd., Framingham 01701
Finn,Cecilia Patricia,O.Carm....(508) 879-8000
863 Centre St., Framingham 01701
Finn,Mary Ellen,CSJ....(617) 244-8024
106 Waban St., Newton 02158
Finn,Paula Marie,CSJ....(617) 325-5089
525 West Roxbury Pkwy., West Roxbury 02132
Finneral,Frances,SCH....(617) 237-2161
125 Oakland St., Wellesley 02181
Finneran,Cajetan,CSJ....(617) 783-9090
637 Cambridge St., Brighton 02135
Finnigan,Eileen,SND....(617) 268-0700
50 West Broadway, So. Boston 02127
Finnity,M. Sebastian,CSJ....(508) 283-6298
40 Mt. Vernon St., Gloucester 01930
Firer,Saula,OLM....(617) 288-1202
25 Leonard St., Dorchester 02122
Fisher,M. Philippa,CSJ....(508) 872-6750
95 Bethany Rd., Framingham 01701
Fitchett,Victorice,CSJ....(508) 877-5141
9 Pamela Rd., Framingham 01701
Fitzgerald,Brigid,MHSH....(617) 426-4880
89 Union Park St., (St. Helena House – 415) Boston 02118
Fitzgerald,Clare,SSND....(617) 489-1481
1 Woodbine Rd., Belmont Hills 02178
....(617) 552-4187
Fitzgerald,Eileen,SCH....(617) 965-4007
50 Aspen Ave., Auburndale 02166
FitzGerald,Eunice,CSJ....(617) 479-3252
5 Nichol St., Quincy 02169
Fitzgerald,Helen Mary,CSJ....(617) 783-9090
637 Cambrideg St., Brighton 02135
Fitzgerald,Joanne,SSND....(617) 427-2627
69 Alleghany St., Roxbury 02120
Fitzgerald,Katherine,SCH....(617) 237-2161
125 Oakland St., Wellesley 02181
Fitzgerald,Leonidas,CSJ....(617) 783-9090
637 Cambridge St., Brighton 02135
Fitzgerald,Lisa,RSCJ....(617) 628-8545
248 Somerville Ave., Somerville 02143
Fitzgerald,Mary Janet,SSND....(617) 322-0086
2 Fellsway East, Malden 02148
FitzGerald,Mary Magdalen,OSC....(617) 524-1760
920 Centre St., Jamaica Plain 02130
Fitzgerald,Rita,SCH....(617) 237-6348
125 Oakland St., Wellesley 02181
Fitzgibbons,Alois,CSJ....(508) 879-1295
85 Bethany Rd., Framingham 01701
Fitzgibbons,Maria Lawrence,SCH....(617) 237-2161
125 Oakland St., Wellesley 02181
Fitzmaurice,Elizabeth,SHCJ....(617) 648-4851
152 Broadway, Apt. 1, Arlington 02174
....(617) 492-1960x136
Fitzmaurice,Patricia A.,CSJ....(508) 620-1017
93 Bethany Rd., Framingham 01701
Fitzmaurice,Rose,SCN....(617) 245-2013
7 Emerson St., Wakefield 01990
Fitzmaurice,Therese Julie,SND....(617) 321-8622
30 St. Mary St., Malden 02148
Fitzmorris,Alice,DC....(617) 767-4641
143 So. Franklin St., Holbrook 02343
....(617) 767-1544
Fitzpatrick,Cornelia,SMSM....(617) 861-6116
13 Pelham Rd., Lexington 02173
Fitzpatrick,Dorothy A.,CSJ....(617) 329-3392
57 Bonny Lane, Dedham 02026
Fitzpatrick,Julia,CSJ....(617) 628-1063
16 Fairmount Ave., Somerville 02144

Fitzpatrick,Mary,SND....(617) 268-0052
115 Orton Marotta Way, –5005, So. Boston 02127
Fitzpatrick,Mary Hugh,CSJ....(508) 872-6750
95 Bethany Rd., Framingham 01701
Fitzsimmons,Carol,CSJ....(617) 444-3232
97 Great Plain Ave., Needham 02192
....(617) 986-1226
Fitzsimmons,Ellen,SSND....(617) 322-0086
2 Fellsway East, Malden 02148
Fitzsimmons,Susan Williams,O.Carm....(617) 268-3333
130 Dorchester St., South Boston 02127
Fitzsimons,Mary Rose,SND....(617) 268-7743
150 D St., –5041, South Boston 02127
Flaherty,Ann Christine,CSJ....(617) 698-0925
444 Centre St., Milton 02186
Flaherty,Catherine St. Clare,SND....(508) 356-4381
54 Jeffrey's Neck Rd., Ipswich 01938
Flaherty,Conciliia,OSF....(617) 323-7686
57 Prospect Ave., Roslindale 02131
Flaherty,Martina Julie,SND....(508) 531-0280
19 Chestnut St., Peabody 01960
Flanagan,Anne Joan,FSP....(617) 522-8911
50 St. Paul's Ave., Jamaica Plain 02130
Flanagan,Ellen Julie,SND....(508) 465-8335
144 High St., Newburyport 01950
Flanagan,Margretta,OSF....(617) 527-1004
790 Centre St., Newton 02158
Flanagan,Maureen,OP....(617) 242-3204
25 A Auburn St., Charlestown 02129
Flannery,Dorcas,CSJ....(617) 244-8024
106 Waban St., Newton 02158
Flattery,Geraldine,OP....(508) 283-6443
12 Edgemoor Rd., Gloucester 01930
....(508) 283-1700
Flavin,Geraldine,SCN....(617) 361-8214
235 North Pearl St., Brockton 02401
Fleming,Anna,CSJ....(508) 872-6750
95 Bethany Rd., Framingham 01701
Fleming,Catherine,SND....(617) 787-3660
36 Newcastle Rd., Brighton 02135
Fleming,Loretta,SND....(508) 452-4509
88 Eleventh St., Lowell 01850
....(508) 458-4232
Fleming,Rita,CSJ....(617) 698-0925
444 Centre St., Milton 02186
Fleming,Zita,CSJ....(617) 762-4810
35 St. James Ave., Norwood 02062
Fletcher,Mary Francis,CDP....(617) 585-7724
Box 3, Rte. 80, Kingston 02364
Flores,Concepcion,MSC....(617) 426-4448
27 Isabella St., Boston 02117
Fluet,Marcelle,SMSM....(508) 877-7371
4 Craig Ave., Framingham 01701
Flynn,Alice Gertrude,SCH....(617) 237-2161
125 oakland St., Wellesley 02181
Flynn,Ann Elizabeth,SCH....(617) 237-2161
125 Oakland St., Wellesley 02181
Flynn,Elinor Rose,SND....(508) 685-0361
205 Hampshire St., Lawrence 01841
....(617) 682-6441
Flynn,M. Dorilda,SSA....(508) 485-3791
720 Boston Post Rd., Marlboro 01752
Flynn,M. Jovita,OSF....(617) 969-4766
790 Centre St., Newton 02158
Flynn,Marjeta,CSJ....(617) 323-8060
1045 Canterbury St., Roslindale 02131
Flynn,Mary Alexia,SSND....(617) 322-0086
2 Fellsway East, Malden 02148
Flynn,Mary Blaise,OP....(617) 482-4944
34 Sunset Rd., Somerville 02144
....(617) 776-6832
Flynn,Mary Margaret,SND....(617) 269-4181
207 E St., South Boston 02127
Flynn,Winifred,SND....(508) 649-7306
180 Middlesex Rd., Tyngsboro 01879
Foley,Catherine,CSJ....(617) 783-9090
637 Cambridge St., Brighton 02135
Foley,Ellen Patrice,SND....(617) 776-4546
32 Paulina St., Somerville 02144
Foley,M. Carthage,OSF....(617) 332-6063
20 Manet Rd., Chestnut Hill 02167
Foley,Maria Joseph,SCH....(617) 593-7315
9 Osborne St., Lynn 01905
Foley,Marion Dennis,SCH....(617) 698-0925
444 Centre St., Milton 02186
Foley,Mary Alberta,RGS....(508) 485-0970
Cushing Hill Drive, Marlboro 01752
Foley,Mary Dolores,CSJ....(617) 783-9090
637 Cambridge St., Brighton 02135
Foley,Mary Eileen,RGS....(508) 485-0970
Cushing Hill Drive, Marlboro 01752
Foley,Mary Ellen,RSM....(617) 327-5629
255 Roslindale Ave., Roslindale 02131
Foley,Mary Veronica,OSC....(508) 851-6743
460 River Rd., W. Andover 01810
Foley,Rena,CSJ....(617) 776-8401
46 Upland Rd., Somerville 02145
Fondini,Suzanne,OSF....(617) 527-3467
790 Centre St., Newton 02158
Fontaine,Helen Gertrude,SCN....(617) 323-4748
103 Greaton Rd., West Roxbury 02132
Fontana,Joan M.,CSJ....(617) 329-3392
57 Bonny Lane, Dedham 02026
Fontes,M. Christina,LMSC....(617) 569-2100
120 Orient Ave., East Boston 02128
Foran,Mary Denise,SCH....(617) 237-2161
125 Oakland St., Wellesley 02181
Forand,Cecile,PM....(508) 685-5032
209 Lawrence St., Methuen 01844
Forand,Estelle,SSA....(508) 485-3791
720 Boston Post Rd., Marlboro 01752
Ford,Angela,OP....(617) 924-1717
1 Rosary Dr., Watertown 02172

Ford,Anna Marie,OSF....(617) 969-47
790 Centre St., Newton 02158
Ford,Claire Maureen,SND....(617) 321-86
30 St. Mary St., Malden 02148
Ford,Julia,CSJ....(617) 893-18
235 Wellesley St., Weston 02193
Ford,Loretta,RC....(617) 254-31
200 Lake St., Brighton 02135
Ford,Veronica,CSJ....(617) 783-90
637 Cambridge St., Brighton 02135
Forde,Maureen,SCH....(617) 436-25
3 North Munroe Terr., Dorchester 02122
Forest,Therese,SCO....(508) 458-93
267 Pawtucket St., Lowell 01584
Forget,Suzanne,SGM....(617) 643-72
97 Bartlett Ave., Arlington 02174
Fornasa,Virginia,SMSM....(617) 893-01
357 Grove St., Waltham 02154
Forrest,Clementine,LSP....(617) 776-44
186 Highland Ave., Somerville 02143
Forry,Brenda L.,CSJ....(617) 444-32
97 Great Plain Ave., Needham 02192
....(508) 668-63
Forster,M. Grace,OCSO....(508) 528-12
300 Arnold St., Wrentham 02093
Fortado,M. Eugene,RSM....(508) 283-01
70 Pleasant St., Gloucester 01930
Forte,Caritas,FSP....(617) 522-89
50 St. Paul's Ave., Jamaica Plain 02130
Fortin,Berthe,SSCh....(508) 485-07
197-207 Pleasant St., Marlboro 01752
Fortin,Gail,SS.CC....(508) 683-10
216 Lawrence St., Lawrence 01841
Fortin,Jeanne,SSCh....(617) 593-10
30 Basset St., Lynn 01902
Fortin,Loretta,SSCh....(508) 485-07
197-207 Pleasant St., Marlboro 01752
Fortin,Patricia,SSA....(508) 485-37
720 Boston Post Rd., Marlboro 01752
Fortin,Pauline,SSCh....(508) 744-05
18 Harbor St., Salem 01970
Fortin,Yvonne,SGM....(508) 685-19
70 East Haverhill St., Lawrence 01841
Fortuna,Catherine Angela,SCH....(617) 471-55
26 Phipps St., Quincy 02169
Fournier,Alexandrine,PM....(508) 685-28
209 Lawrence St., Methuen 01844
Fournier,Melanie,SJA....(617) 782-21
2101 Commonwealth Ave., Brighton 02135
Fournier,Rose,SSA....(508) 485-37
720 Boston Post Rd., Marlboro 01752
Fournier,Therese,SCQ....(508) 458-12
357 Pawtucket St., Lowell 01854
Fowkes,Marguerite,SCN....(617) 245-89
25 Winship Dr., Wakefield 01880
Fraher,Dionysia,CSJ....(617) 625-31
70 Warner St., Somerville 02144
Fraine,Mary David,OSC....(617) 524-17
920 Arnold St., Jamaica Plain 02130
France,Cheryl,SCNJ....(617) 522-08
25 Halifax St., Jamaica Plain 02130
Franco,Scholastica,PDDM....(617) 482-09
43 West St., Boston 02111
Franey,Agneda,CSJ....(508) 872-67
97 Bethany Rd., Framingham 01701
Frank,Anna,SMSM....(617) 893-01
357 Grove St., Waltham 02154
Fraser,Corinne Margaret,CGS....(617) 969-84
Cushing Hill Dr., Marlboro 01752
Fraser,Gabrielle,SGM....(617) 862-47
10 Pelham Rd., Lexington 02173
Fraser,M. Nancy,LMSC....(617) 569-21
120 Orient Ave., East Boston 02128
Frattaroli,Eleanor Francis,CSJ....(617) 783-90
637 Cambrideg St., Brighton 02135
Frechette,Jeanne,SASV....(508) 454-57
85 Boisvert St., Lowell 01850
Fredette,Florida,SGM....(617) 497-59
1575 Cambridge St., Cambridge 02138
Fregeau,Jeanne-Marie,SSCh....(508) 485-07
197-207 Pleasant St., Marlboro 01752
Frettli,Gioviana,PDDM....(617) 423-26
43 West St., Boston 02111
Frey,Joanne,MHSH....(617) 527-91
89 Lexington St.,–18, Auburndale 02166
Frias,Ana Julia,MSSH....(617) 595-63
310 Essex St., Lynn 01902
....(617) 596-11
Frieder,Evelyn,SSC....(617) 782-56
73 Mapleton St., Brighton 02135
Frisoli,Juliana,CDP....(617) 585-21
Box 10, Rte. 80, Kingston 02364
Frye,Irene Marie,CSJ....(617) 389-11
888 Broadway, Everett 02149
Fuccillo,Mary Euphrasia,RGS....(508) 485-09
Cushing Hill Drive, Marlboro 01752
Fugere,M. Claudine,SSA....(508) 485-37
720 Boston Post Rd., Marlboro 01752
Fuhrman,Marie,DC....(617) 268-984
371 W. Fourth St., South Boston 02127
Fuhs,Agnes Ann,SCN....(617) 268-317
100 N. St., South Boston 02127
Furtado,Beverly,SUSC....(617) 296-572
109 Richmond St., Dorchester 02124
Fusar-Poli,Marie Teresa,FSP....(617) 522-891
50 St. Paul's Ave., Jamaica Plain 02130

OUR ADVERTISERS STAND READY AT ALL TIMES TO MEET YOUR NEEDS

G

Gadoury,M. Rose Clarisse,SSA....(508) 481-4934
720 Boston Post Rd., Marlboro 01752
....(617) 899-5500
Gadoury,M. Rose Lillian,SSA....(508) 485-3791
720 Boston Post Rd., Marlboro 01752
Gagne,Alice,SGM....(617) 497-5924
1575 Cambridge St., Cambridge 02138
Gagne,Germaine,SGM....(617) 862-4700
10 Pelham Rd., Lexington 02173
Gagne,Gilberte,SGM....(617) 862-4700
10 Pelham Rd., Lexington 02173
Gagne,Pauline,SCO....(508) 458-9365
267 Pawtucket St., Lowell 01854
Gagnon,Alice,SSA....(508) 485-3791
720 Boston Post Rd., Marlboro 01752
Gagnon,Annette Marie,SSCh....(508) 485-0740
197-207 Pleasant St., Marlboro 01752
Gagnon,Hermina,SSA....(508) 485-3791
720 Boston Post Rd., Marlboro 01752
Gagnon,Jacqueline,PM....(508) 685-2852
209 Lawrence St., Methuen 01844
Gagnon,Madeleine,SCQ....(508) 458-1251
357 Pawtucket St., Lowell 01854
Galbraith,Elizabeth,RC....(617) 254-3150
200 Lake St. Brighton 02135
Gallagher,Antonia,OP....(617) 924-1717
1 Rosary Dr., Watertown 02172
Gallagher,Bernadette,CSJ....(508) 879-1295
85 Bethany Rd., Framingham 01701
Gallagher,Elizabeth Ann,SND....(617) 776-4546
32 Paulina St., Somerville 02144
Gallagher,Joanne,CSJ....(617) 646-9796
16 Hopkins Rd., Arlington 02174
Gallagher,Maria Alphonsa,SCNJ....(617) 524-6080
84 Wachusett St., Forest Hills 02130
Gallagher,Marisol,CSJ....(617) 783-9090
637 Cambridge St., Brighton 02135
Gallagher,Mary Madeline,MHSH....(617) 542-1143
17 Union Park, Boston 02118
Gallagher,Mary Matthias,SBS....(617) 442-0980
115 Mt. Pleasant Ave., Roxbury 02119
Gallagher,Monique,LSP....(617) 776-4420
186 Highland Ave., Somerville 02143
Gallant,M. Anthony,SMSM....(617) 893-3960
62 Newton St., Waltham 02154
Gallant,Marie Victoire,RC....(617) 254-3150
200 Lake St., Brighton 02135
Gallihar,Therese Anthony,SCNJ....(617) 328-8166
50 Silver St., Quincy 02169
Gallivan,Kathleen,SND....(617) 825-6794
23 Alicia Rd., Dorchester 02124
....(617) 739-6107
Gallo,Jeanne,SND....(617) 599-0308
6 Westview Rd., Lynn 01902
Gallup,Janet,SGM....(617) 643-7225
97 Bartlett St., Arlington 02174
Galvin,Agnes,CGS....(617) 969-8459
Cushing Hill Dr., Marlboro 01752
Galvin,Barbara,CSJ....(617) 269-1797
127 I St., South Boston 02127
Galvin,Beata,CSJ....(617) 698-2251
462 Adams St., Milton 02186
Galvin,Dunstan,CSJ....(617) 783-9090
637 Cambridge St., Brighton 02135
Galvin,Eileen,SCH....(617) 444-7880
1350 Highland Ave., Needham 02192
Galvin,Generosa,CSJ....(617) 648-4452
51 Medford St., Arlington 02174
Galvin,Helen,SSND....(617) 322-0086
2 Fellsway East, Malden 02148
Galvin,Jacquita,CSJ....(617) 698-0925
444 Centre St., Milton 02186
Galvin,Marian Patrice,SND....(508) 927-2506
15 Chapman St., Beverly 01915
Galvin,Mary Andrew,CSJ....(617) 783-9090
637 Cambridge St., Brighton 02135
Galvin,Mary Malcolm,CSJ....(508) 879-1295
85 Bethany St., Framingham 01701
Gambale,Camella,CSJ....(617) 698-0925
444 Centre St., Milton 02186
Gamble,Maria Loretta,SCH....(617) 237-2161
125 Oakland St., Wellesley 02181
Gangemi,Lourdette,OP....(617) 825-3464
597 Gallivan Blvd., Dorchester 02124
Ganley,Estellyn,CSJ....(617) 864-3830
780 Mt. Auburn St., Watertown 02172
Gannon,Colette Marie,O.Carm....(617) 268-3333
130 Dorchester St., South Boston 02127
Gannon,Marguerite,SND....(617) 749-4727
1073 Main St., Hingham 01938
Garand,Dora,RCE....(617) 698-8265
55 Parkwood Dr., Milton 02186
Garballey,Margaret,CSJ....(617) 864-3830
780 Mt. Auburn St., Watertown 02172
Garcia,Esther,SA....(617) 445-2037
11 Newcomb St., Boston 02118
Garrity,Alice,SCN....(617) 245-8942
25 Winship Dr., Wakefield 01880
Garrity,Anne Marie,CSJ....(508) 620-1017
93 Bethany Rd., Framingham 01701
Garrity,Marie Patrice,SSND....(617) 442-9415
38 Cherokee St., Roxbury 02120
....(617) 427-0703
Garvey,Benedict Joseph,SCH....(617) 237-2161
125 Oakland St., Wellesley 02181
Garvey,Margaret,OSF....(617) 969-4766
790 Centre St., Newton 02158
Garvin,Mary,SNJM....(617) 552-8262
55 Lee Rd., Chestnut Hill 02167
Gaudet,Louise,RCE....(508) 651-2820
5 Wilson St., Natick 01760

Gaudette,Arlene,SCIM....(508) 682-0750
400 Haverhill St., Lawrence 01841
Gaudette,Florence,SSCh....(508) 485-0740
197-207 Pleasant St., Marlboro 01752
Gaudette,Janice M.,CSSF....(508) 452-2474
372 High St., Lowell 01852
Gaudreau,Josephine,PM....(508) 685-2852
209 Lawrence St., Methuen 01844
Gaudreau,M. Florence,SMSM....(617) 893-3960
62 Newton St., Waltham 02154
Gaulin,Alice,PM....(508) 685-5032
209 Lawrence St., Methuen 01844
Gauthier,Lucia,PM....(508) 685-5032
209 Lawrence St., Methuen 01844
Gavan,Mary Lou,RSCJ....(617) 527-5599
785 Centre St., Newton 02158
Gavin,Anne,CSJ....(617) 643-5430
24-A Everett St., Arlington 02174
Gavin,Margreda,CSJ....(508) 879-1295
85 Bethany Rd., Framingham 01701
Gavin,Mary,SCH....(617) 265-0425
35 Bird St., Dorchester 02125
Gavin,Mary Lua,SCH....(617) 237-2161
125 Oakland St., Wellesley 02181
Gay,Kathleen Mary,SP....(617) 884-7480
16 Tudor St., Chelsea 02150
Gearin,Francis Regis,SND....(508) 356-4381
54 Jeffrey's Neck Rd., Ipswich 01938
Geary,Mary Ellen,OSC....(508) 851-6743
460 River Rd., Andover 01810
Geck,Pauline,DC....(617) 767-4641
143 So. Franklin St., Holbrook 02343
Geiger,M. Milburga,OSF....(617) 599-4582
40 Grove St., Lynnfield 01940
Geisler,Muriel,RC....(617) 254-3150
200 Lake St., Brighton 02135
Gendreau,Marguerite,SSMN....(508) 452-0202
181 Moore St., Lowell 01852
Gendron,Evangeline,SGM....(617) 862-4700
10 Pelham Rd., Lexington 02173
Gendron,Germaine,SSA....(508) 485-3791
720 Boston Post Rd., Marlboro 01752
Genereux,Gracia,SCO....(508) 453-4870
975 Varnum Ave., Lowell 01854
Genereux,Helene,SCO....(508) 458-9365
267 Pawtucket St., Lowell 01854
Genest,Denise,SCO....(508) 453-4870
975 Varnum Ave., Lowell 01854
Genter,Loretta,DC....(617) 277-5750
296 Allston St., Brighton (Brookline) 02146
Genzale,Rose Angela,RC....(617) 254-3150
200 Lake St., Brighton 02135
Geoffroy,Imelda,RCE....(617) 698-8265
55 Parkwood Dr., Milton 02186
Geoffroy,Aline,PM....(508) 689-3746
209 Lawrence St., Methuen 01844
Geoffroy,Sainte-Elise,SCO....(508) 453-4870
975 Varnum Ave., Lowell 01854
George,Ruth,CSC....(508) 883-9221
23 Paine St., Bellingham 02019
Georges,Helene,SGM....(617) 643-7225
97 Bartlett Ave., Arlington 02174
Gerard,Celeste Marie,FSP....(617) 522-8911
50 St. Paul's Ave., Jamaica Plain 02130
Gerard,Raymond Marie,FSP....(617) 522-8911
50 St. Paul's Ave., Jamaica Plain 02130
Geres,M. Redenta,LMSC....(617) 569-2100
120 Orient Ave., East Boston 02128
Germano,Pauline,MPV....(508) 682-9078
36 Buco Ave., Methuen 01844
Gervais,Agnes,SCO....(508) 454-5681
981 Varnum Ave., Lowell 01854
Ghiloni,Ann Marie,CSJ....(617) 328-3831
20 Glover Ave., North Quincy 02171
Giaclone,M. Rosita,RSM....(508) 283-0137
70 Pleasant St., Gloucester 01930
Gianna,Donna William,FSP....(617) 522-8911
50 St. Paul's Ave., Jamaica Plain 02130
Gibbons,Laetitia,CSJ....(508) 872-6937
93 Bethany Rd., Framingham 01701
Giblin,Maria Constance,SCH....(617) 237-2161
125 Oakland St., Wellesley 02181
Gilarde,Carlotta,CSJ....(617) 783-9090
637 Cambrideg St., Brighton 02135
Gilbert,Blanche Holy Cross,CGS....(617) 969-8459
Cushing Hill Dr., Marlboro 01752
Gilbert,Virginie,SCO....(508) 453-4870
975 Varnum Ave., Lowell 01854
Gilchriest,Nancy,SSND....(617) 442-9415
38 Cherokee St., Roxbury 02120
Gildea,Julie Frances,SND....(617) 682-2448
212 Lawrence St., Methuen 01844
....(508) 686-1801
Gildea,Marion Rita,SCH....(617) 237-2161
125 Oakland St., Wellesley 02181
Gilfeather,Maryalyce,SND....(617) 389-6130
209 Linden St., Everett 02149
Gill,Marcedes,CSJ....(617) 783-9090
637 Cambridge St., Brighton 02135
Gill,Mary,SND....(617) 237-9476
39 Washington St., Wellesley 02181
....(617) 244-1841
Gill,Rosenda,CSJ....(617) 893-1820
235 Wellesley St., Weston 02193
Gillen,Eileen,SND....(508) 682-4806
205 Hampshire St., Lawrence 01841
Gilliam,Corona,CDP....(617) 585-1919
Box 2, Rte. 80, Kingston 02364
Gillis,Anne,CSJ....(617) 783-9090
637 Cambridge St., Brighton 02135
Gillis,Gertrude Caroline,SCH....(617) 237-2161
125 Oakland St., Wellesley 02181

Gillis,Margaret Agnes,SCH....(617) 695-3514
21 St. Clare Rd., Medford 02155
Gillis,Mary Owen,CSJ....(508) 872-6416
93 Bethany Rd., Framingham 01701
Gilmetti,Barbara,SCN....(508) 448-5731
Shunem House, Box 993, Groton 01450
....(508) 448-5646
Gilmore,Catherine,CSJ....(617) 828-0413
698 Washington St., Canton 02021
Gilmore,Joan,SCH....(508) 686-7853
2 Roseland St., Methuen 01844
Gilroy,Gretchen,OSF....(617) 524-0620
15 Montebello Rd., Jamaica Plain 02130
....(617) 482-5440
Ginty,Catherine,CSJ....(617) 641-3830
16 Hopkins Rd., Arlington 02174
Ginty,Margaret M.,CSJ....(617) 328-3831
20 Glover Ave., Quincy 02171
Gionet,Evelyn,PM....(508) 689-3746
209 Lawrence St., Methuen 01844
Giordana,M. Jacinta,FSP....(617) 522-8911
50 St. Paul's Ave., Jamaica Plain 02130
Giraldo,Esther,LSP....(617) 776-4420
186 Highland Ave., Somerville 02143
Girard,Louise Stanislaus,CGS....(617) 969-8459
Cushing Hill Dr., Marlboro 01752
Girardin,Gertrude,SSCh....(508) 481-9460
101 South St., Marlboro 01752
Girardin,Jeanne,SSCh....(508) 485-0740
197-207 Pleasant St., Marlboro 01752
Giroux,Beatrice,PM....(508) 685-5032
209 Lawrence St., Methuen 01844
Glavin,Ellen Marie,SND....(617) 739-1876
400 The Fenway, Boston 02115
Gleason,Joanella,CSJ....(617) 783-9090
637 Cambridge St., Brighton 02135
Gleason,Mary Elizabeth,CSJ....(508) 879-1295
85 Bethany Rd., Framingham 01701
Glennon,G. Mary,CSJ....(617) 569-2130
87 Ashley St., E. Boston 02128
Glineckis,Eugenia,CJC....(508) 588-5070
261 Thatcher St., Brockton 02402
Glowacki,Mary Virginette,CSB....(617) 361-1726
17 Hale St., Hyde Park 02136
Goggin,Kathleen,SCNJ....(617) 471-0687
126 Clay St., Wollaston 02170
Goggin,Thomas Aquinas,SCH....(617) 237-2161
125 Oakland St., Wellesley 02181
Goggin,Vincentine,SCH....(617) 472-3522
7 Doyle Ter., Quincy 02169
Goguen,Geraldine,PM....(508) 687-1369
209 Lawrence St., Methuen 01844
Gonthier,Jeannette,SSCh....(508) 481-9460
101 South St., Marlboro 01752
Gonzales,M. Fernanda,LMSC....(508) 373-0312
201 Washington St., So. Groveland 01834
Gonzalez,Josefa,MSSH....(617) 595-6371
310 Essex St., Lynn 01902
....(617) 596-1110
Gonzalez,Maria Del Rosario,MSSH....(617) 595-6371
310 Essex St., Lynn 01902
....(617) 596-1110
Goode,Irene,CSJ....(617) 387-2710
82 Summer St., Everett 02149
Goodwin,Marie Aimee,RGS....(508) 485-0970
Cushing Hill Drive, Marlboro 01752
Gordon,Barbara Julie,SND....(617) 268-0700
50 West Broadway, South Boston 02127
Gorham,Barbara,SCH....(617) 298-2823
74-76 Richmond St., Dorchester 02124
Gorman,Agnes,RC....(617) 254-3150
200 Lake St., Brighton 02135
Gorman,Catherine,CSJ....(617) 963-8150
800 North Main St., Randolph 02368
Gorman,Francoise,CSJ....(508) 872-6750
95 Bethany Rd., Framingham 01701
Gorman,Margaret,RSCJ....(617) 552-8257
55 Lee Rd., Chestnut Hill 02167
Gorman,Monica,SND....(508) 531-8637
99 Margin St., Peabody 01960
Goslin,Evelyn Therese,SCH....(617) 471-5597
26 Phipps St., Quincy 02169
Goss,Ralph,CSJ....(617) 783-9090
637 Cambridge St., Brighton 02135
Goss,Sara,CSJ....(617) 963-2804
47 Howard St., Randolph 02368
Goudey,Marie Claire,CSJ....(617) 488-6172
42 Boston Ave., Medford 02155
....(617) 625-2391
Goudreau,M. Henriette,SMSM....(617) 893-3960
62 Newton St., Waltham 02154
Goulet,Mina,SSCh....(508) 485-0740
197-207 Pleasent St., Marlboro 01752
Goulet,Rita Theresa,SUSC....(508) 448-6049
Main St., Box 993, Groton 01450
Gowern,Mary,CSJ....(617) 825-3091
14 Morrill St., Dorchester 02125
Grady,Ann B.,SND....(508) 356-4381
54 Jeffrey's Neck Rd., Ipswich 01938
Grady,Ann M.,CSJ....(617) 244-8357
979 Boylston St., Newton 02161
....(617) 893-1820
Grady,Mary Rita,CSJ....(617) 864-3830
780 Mt. Auburn St., Watertown 02172
Graf,Carol Ann,SSND....(617) 322-0086
2 Fellsway East, Malden 02148
....(617) 322-4171
Graf,Ruth Elizabeth,CSJ....(617) 648-4452
51 Medford St., Arlington 02174
Grande,Maria,CSJ....(617) 783-9090
637 Cambridge St., Brighton 02135
Grant,Louise,SCH....(617) 265-2530
17 Mayhew St., Dorchester 02125

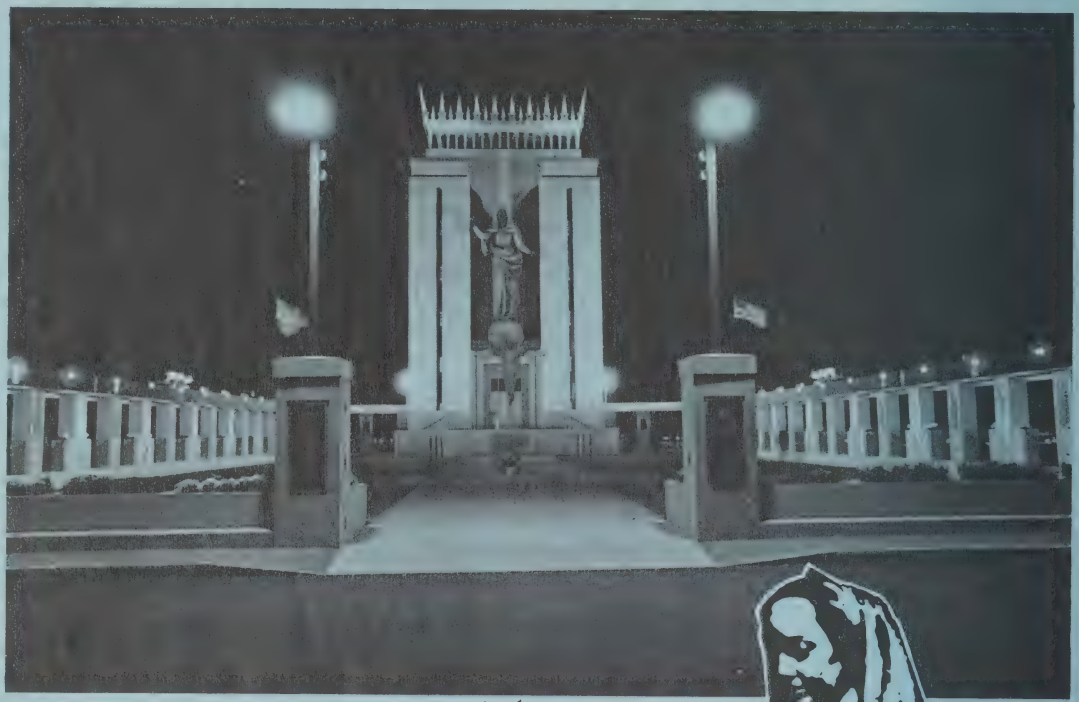

Madonna Queen National Shrine

111 Orient Ave., East Boston, MA 02128

Conducted by
Don Orione Fathers

Open daily 8 a.m. - 8 p.m.

Mass Schedule: Monday - Saturday; 8:30 a.m.; 7:30 p.m.
Sunday; 11:00 a.m.; 4:30 p.m.
Confessions: Saturday; 6:30 p.m. - 7:25 p.m.
On request.
English and Italian.
Rosary: Monday - Saturday; 7:00 p.m.
Sunday; 3:30 p.m.
Evening Prayer and Benediction: Sunday 3:45 p.m.
Holy Hour for Vocations: Every First Thursday of the month, 8:00 p.m. - 9:00 p.m.
Annual Novenas: Blessed Louis Orione - March 3rd - 11th.
Queen of the Universe - August 13th - August 21st.
Immaculate Conception - November 29th - December 7th.
Christmas - December 16th - December 24th.
Solemn Procession: Last Sunday in May - 3:30 p.m.

For further information about Pilgrimages, Days of Recollection and Special Occasions call the Rector at (617) 569-2100.

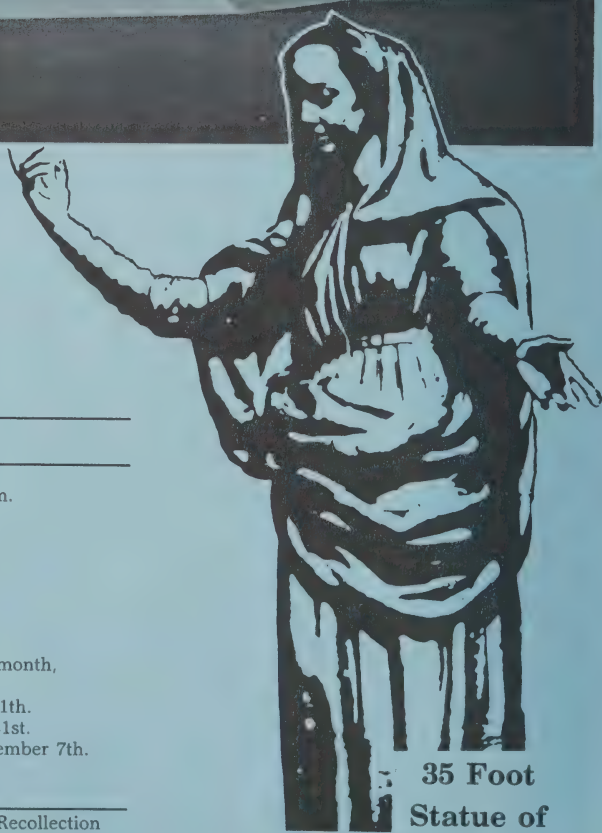

35 Foot Statue of Madonna Queen

Grant,Mary Claude,OP.....(617) 924-1717
1 Rosary Dr., Watertown 02172
Grassini,Agnes Gertrude,SND.....(508) 356-2695
54 Jeffrey's Neck Rd., Ipswich 01938
Grasso,Teresina,SP.....(617) 324-0423
104 Ashland St., Malden 02148
Graves,Mary Margaret,SND.....(508) 356-4381
54 Jeffrey's Neck Rd., Ipswich 01938
Gray,Bellarmine,CSJ.....(617) 269-1797
127 I St., South Boston 02127
Graziano,Mary Lousie,SND.....(508) 682-3892
1134 Essex St., Lawrence 01841
.....(508) 970-0531
Greco,Trinitas,RSM.....(617) 567-2195
58 Moore St., East Boston 02128
Greeley,Rosalina,CSJ.....(617) 592-5658
58 Blaney St., Swampscott 01907
Green,Katherine,CSJ.....(617) 825-3091
14 Morrill St., Dorchester 02125
Greene,Catherine Ann,SCH.....(617) 237-2161
125 Oakland St., Wellesley 02181
Greene,Hiltrude,CSJ.....(508) 872-6750
95 Bethany Rd., Framingham 01701
Greene,M. Clarence,CSJ.....(508) 879-1295
85 Bethany Rd., Framingham 01701
Gregoire,Elisa,PM.....(508) 685-5032
209 Lawrence St., Methuen 01844
Gregoire,Joan Marguerite,SND.....(508) 452-4509
88 Eleventh St., Lowell 01850
.....(508) 453-3962
Grejdus,Joanne Helen,CSB.....(617) 361-1726
17 Hale St., Hyde Park 02136
Grenier,Estelle,SASV.....(508) 744-0581
18 Harbor St., Salem 01970
Grennan,Violet,OSF.....(617) 787-4754
41 Hardwick St., Brighton 02135
Gribaudo,Jeanmarie,CSJ.....(617) 864-3830
780 Mount Auburn St., Watertown 02172
Griffin,Anna Michael,CSJ.....(617) 963-8150
800 North Main St., Randolph 02368
Griffin,Fredericia,DHS.....(617) 325-9171
20 Pine Lodge Rd., West Roxbury 02132
Griffin,Margaret,SCH.....(617) 237-2161
125 Oakland St., Wellesley 02181
Griffin,Mary,SCH.....(617) 237-6348
125 Oakland St., Wellesley 02181
Griffin,Myra Elizabeth,SCH.....(508) 664-5354
30 Merrimack St., N. Andover 01845
Griffin,Thomasine,SP.....(617) 884-7480
16 Tudor St., Chelsea 02150
Griffiths,Catherine,SND.....(617) 237-9476
39 Washington St., Wellesley 02181
Griffiths,Nilus,CSJ.....(617) 625-3150
70 Warner St., Somerville 02144
Grimes,Edith,CSJ.....(617) 599-7048
28 Bowler St., Lynn 01904
Growdis,Joanna,CJ.....(508) 588-5070
261 Thatcher St., Brockton 02402
Guay,Lucille,SUSC.....(508) 448-5646
Main St., Box 993, Groton 01450
Gubisch,M. Christine,O.Carm.....(508) 531-4733
5 Wheatland St., Peabody 01960
Guerin,Kathleen Deirdre,SND.....(617) 269-4181
207 E. St., South Boston 02127
Guerin,M. Beatrice,SMSM.....(617) 893-3960
62 Newton St., Waltham 02154
Guider,Margaret,OFM.....(617) 864-2765
100 Cushing St., Cambridge 02138
Guilbault,Helene,PM.....(508) 685-5032
209 Lawrence St., Methuen 01844
Guiler,Mary Catherine,SP.....(617) 889-6106
16 Tudor St., Chelsea 02150
Guillemette,Therese,PSSF.....(508) 685-5111
365 Haverhill St., Lawrence 01840
Guimette,Lucienne,SUSC.....(508) 685-5131
32 Groton St., Lawrence 01843
Guimond,Betty Ann,SSA.....(508) 358-4033
17 Forty Acres Dr., Wayland 01778
Gulino,Charlotte,CSJ.....(617) 864-3830
780 Mt. Auburn St., Watertown 02172
Gunn,Carmine,CSJ.....(508) 879-1295
85 Bethany Rd., Framingham 01701
Gurka,Corinne,FSSJ.....(617) 682-1277
51 Avon St., Lawrence 01841
Gurney,Mary Rosalinda,SSND.....(617) 322-0086
2 Fellsway East, Malden 02148
Gurry,Marie Elizabeth,SND.....(617) 598-3523
16 Buchanan Circle, Lynn 01902
.....(617) 595-7885
Guthrie,Evelyn,SCH.....(617) 237-2161
125 Oakland St., Wellesley 02181
Guthrie,Helen,SCH.....(617) 237-2161
125 Oakland St., Wellesley 02181
Guy,Norah,OP.....(617) 325-3209
61 Metropolitan Ave., Roslindale 02131

H

Hache,Irene,RCE.....(617) 484-2336
36 Hillcrest Rd., Belmont 02178
.....(617) 484-2366
Haffert,Therese,OCD.....(617) 442-1411
61 Mt. Pleasant Ave., Roxbury 02119
Hagerty,Kathleen,CSJ.....(617) 893-1820
235 Wellesley St., Weston 02193
Haggerty,Mary Albertus,SCH.....(617) 237-2161
125 Oakland St., Wellesley 02181
Haley,Ruth Marie,SSND.....(617) 427-2627
69 Alleghany St., Roxbury 02120
Hall,Cecilia Marie,SND.....(617) 825-4912
18 Samoset St., Dorchester 02124

Hall,Jeanne Marie,OSF.....(617) 244-3696
20 Manet Rd., Chestnut Hill 02167
Hall,Mary Therese,SND.....(508) 356-2695
54 Jeffrey's Neck Rd., Ipswich 01938
Hall,Winifred,SND.....(508) 777-1613
20 Otis St., Danvers 01923
Hallahan,Marie Margeret,SCH.....(617) 265-2530
17 Mayhew St., Dorchester 02125
Halley,Dismas,CSJ.....(617) 284-0267
119 Beach St., Revere 02151
Halliday,Patricia,SND.....(508) 531-8637
99 Margin St., Peabody 01960
.....(617) 245-2711
Halliden,Edgar,CSJ.....(508) 879-1295
85 Bethany Rd., Framingham 01701
Halligan,Helen,CSJ.....(617) 783-9090
637 Cambridge St., Brighton 02135
Hallisey,Barbara,CSJ.....(617) 783-9090
637 Cambridge St., Brighton 02135
Halloran,Anna Carmel,SCH.....(617) 237-2161
125 Oakland St., Wellesley 02181
Halloran,Anne,OCD
15 Mount Carmel Rd., Danvers 01923
Halloran,Cecilia Carmel,SCH.....(617) 237-2161
125 Oakland St., Wellesley 02181
Halpin,Deborah Thomas,FSP.....(617) 522-8911
50 St. Paul's Ave., Jamaica Plain 02130
Hamblin,Francis Xavier,SND.....(508) 356-4381
54 Jeffrey's Neck Rd., Ipswich 01938
Hamilton,Grace Paula,SCH.....(617) 395-4498
191 Fellsway West, Medford 02155
Hammond,Alice,OSC.....(508) 851-6743
460 River Rd., W. Andover 01810
Hammond,Patricia Mary,SSND.....(617) 322-0129
438 Broadway, Apt. 7, Malden 02148
Hammond,Sheila,RSCJ.....(617) 969-1870
860 Beacon St., Newton 02159
Hanabury,Melmarie,CSJ.....(508) 872-6750
97 Bethany Rd., Framingham 01701
Handren,Mary Eugenia,OSC.....(617) 524-1760
920 Centre St., Jamaica Plain 02130
Handy,Clement Marie,SSND.....(617) 322-0086
2 Fellsway East, Malden 02148
Hanley,Lawrence Marie,SCH.....(617) 267-2161
125 Oakland St., Wellesley 02181
Hanlon,Catherine,SCH.....(617) 965-4007
50 Aspen Ave., Auburndale 02166
Hannigan,Carlina,CSJ.....(508) 872-6750
95 Bethany Rd., Framingham 01701
Hannon,Mary,SCH.....(617) 471-5597
26 Phipps St., Quincy 02169
Hanson,Claire,SP.....(617) 884-7480
16 Tudor St., Chelsea 02150
Hardiman,Mary,SMSM.....(617) 893-3960
62 Newton St., Waltham 02154
Harkins,Dorothy,SCH.....(617) 523-6360
33 Blossom St., (The Blackstone), Boston 02114
Harkins,Eleanor,SND.....(617) 739-1876
400 The Fenway, Boston 02115
.....(617) 735-9755
Harkins,M. Chanel,CSJ.....(617) 783-9090
637 Cambridge St., Brighton 02135
Harkins,Sarah,CSJ.....(617) 244-8024
106 Waban St., Newton 02158
Harlow,Ann Marie,SCH.....(508) 664-5354
30 Merrimack St., North Andover 01845
Harmon,Maryellen,RSCJ.....(617) 552-8257
55 Lee Rd., Chestnut Hill 02167
Harnett,Elizabeth,SCNJ.....(617) 524-6080
84 Wachusett St., Forest Hills 02130
Harney,Wilhelmine,CSJ.....(617) 547-7210
33 Matignon Rd., Cambridge 02140
.....(617) 876-1212
Harper,Irene,SGM.....(508) 685-1989
70 East Haverhill St., Lawrence 01841
Harrigan,Marilyn,CSJ.....(617) 783-9090
637 Cambridge St., Brighton 02135
Harrington,Denise,SCH.....(617) 265-9656
16 Rowena St., Dorchester 02124
Harrington,M. Jerome,OSF.....(617) 969-4766
790 Centre St., Newton 02158
Harrington,Mary,SCH.....(617) 237-2161
494 Washington St., Wellesley 02181
Harrington,Mary Celine,OSC.....(508) 851-6743
460 River Rd., W. Andover 01810
Harrington,Mary Paschal,OSC.....(617) 524-1760
920 Centre St., Jamaica Plain 02130
Harrington,Regina,CSJ.....(617) 698-0925
444 Centre St., Milton 02186
Harris,M. Augusta,SMSM.....(617) 893-3960
62 Newton St., Waltham 02154
Harris,Maureen,SCH.....(617) 325-0008
41 Newburg St., Roslindale 02131
Harrop,Doris Camillus,CGS.....(617) 969-8459
Cushing Hill Dr., Marlboro 01752
Hart,Dorothy,CSJ.....(617) 698-0925
444 Centre St., Milton 02186
Hart,Mary,RGS.....(617) 469-2492
35 Tyndale St., Roslindale 02131
Hart,Maura,CSJ.....(508) 879-1295
85 Bethany Rd., Framingham 01701
Harte,Anne,SCH.....(617) 237-2161
125 Oakland St., Wellesley 02181
Hartford,Marice,CSJ.....(617) 783-9090
637 Cambridge St., Brighton 02135
Hartigan,Patricia,CSM.....(508) 458-1411
1 Hospital Dr., Lowell 01852
Hartman,Christine,SCNJ.....(617) 361-8224
79 W. Milton St., Readville 02136
Hartnett,Anne Regis,OP.....(617) 924-1936
34 Chestnut St., Watertown 02172
.....(617) 646-8255

Hartney,Lillian,CSJ.....(617) 396-5670
2520 Mystic Valley Pkwy., Medford 02155
Hartson,Elizabeth,RSCJ.....(617) 332-9180
934 Beacon St., Newton 02159
Harty,Josephine Marie,OSF.....(617) 599-4582
40 Grove St., Lynnfield 01940
Harvey,Anne,SND.....(508) 785-1903
20 Glen St., P.O.Box 370, Dover 02030
.....(508) 785-1605
Harvey,Eileen,CSJ.....(617) 666-2296
87 Pennsylvania Ave., Somerville 02145
Harvey,Irmita,CSJ.....(508) 872-6750
95 Bethany Rd., Framingham 01701
Harvey,Mary Mildred,RGS.....(508) 485-0970
Cushing Hill Drive, Marlboro 01752
Haskett,Sheila,OSF.....(617) 826-7531
376 Washington St., Hanover 02339
Hastings,Mary,RC.....(617) 254-3150
200 Lake St., Brighton 02135
Hatch,Caroline,SP.....(617) 884-7480
16 Tudor St., Chelsea 02150
Hatton,Mary Magdalen,OP.....(617) 924-1717
1 Rosary Dr., Watertown 02172
Hauer,Katherine,FMM.....(617) 787-1430
30 Warren St., Brighton 02135
Haverty,Ellen David,OSF.....(617) 244-3696
20 Manet Rd., Chestnut Hill 02167
Havey,Edwardette,CSJ.....(617) 783-9090
637 Cambridge St., Brighton 02135
Hawkins,Ruth Marie,OSC.....(617) 524-1760
920 Centre St., Jamaica Plain 02130
Hayes,Ann,LSA.....(617) 442-1880
45 Magnolia St., Dorchester 02125
Hayes,Ann Marie,SCH.....(508) 532-0214
26 Proctor St., Peabody 01960
Hayes,Anne,SND.....(508) 356-4381
54 Jeffrey's Neck Rd., Ipswich 01938
Hayes,Catherine,SCH.....(617) 237-2161
125 Oakland St., Wellesley 02181
Hayes,Claire,CDP.....(617) 585-2114
Box 10, Rte. 80, Kingston 02364
Hayes,Helene,RGS.....(508) 481-4876
Cushing Hill Drive, Marlboro 01752
Hayes,John Mary,SSND.....(617) 427-2627
69 Alleghany St., Roxbury 02120
Hayes,Kathleen,SND.....(617) 599-7057
32 City Hall Sq., Lynn 01901
Hayes,Marie,SCNJ.....(617) 524-6080
84 Wachusett St., Forest Hills 02130
.....(617) 524-7733
Heady,Ann Richard,FSP.....(617) 522-8911
50 St. Paul's Ave., Jamaica Plain 02130
Heagney,M. Terentia,CSJ.....(617) 648-4452
51 Medford St., Arlington 02174
Healey,Patricia Ann,SCN.....(617) 444-1520
1350 Highland Ave., Needham 02192
.....(617) 449-5200
Healey,Rose Philomena,SCN.....(508) 588-4000
235 North Pearl St., Brockton 02401
Healy,Barbara,OSF.....(617) 698-3141
260 Brook Rd., Milton 02189
Heavey,Mary Noel,OSC.....(508) 851-6743
460 River Rd., W. Andover 01810
Hebert,Blanche Euphrasia,CGS.....(617) 969-8459
Cushing Hill Dr., Marlboro 01752
Hebert,Rose-Alice,SASV.....(508) 454-5742
85 Boisvert St., Lowell 01850
Heffernan,M. Anne Eileen,FSP.....(617) 522-8911
50 St. Paul's Ave., Jamaica Plain 02130
Heffernan,Marion,CSJ.....(617) 284-0267
119 Beach St., Revere 02151
Hegarty,Anne,SCH.....(508) 582-5111
100 Parker St., Lawrence 01843
Hegarty,Loretto Anne,CSJ.....(617) 783-9090
637 Cambridge St., Brighton 02135
Helinski,Theresa,CSJ.....(617) 592-5658
58 Blaney St., Swampscott 01907
Hemond,M. Aime,SSA.....(508) 485-3791
720 Boston Post Rd., Marlboro 01752
Hemond,M. Irene,SSA.....(508) 485-3791
720 Boston Post Rd., Marlboro 01752
Henault,Lucia,PM.....(508) 687-1369
209 Lawrence St., Methuen 01844
Hendren,Catherine Bernardine,SND.....(508) 356-2695
54 Jeffrey's Neck Rd., Ipswich 01938
Henehan,Rose Marie,O.Carm.....(617) 268-3333
130 Dorchester St., South Boston 02127
Henkel,Jane Frances,CDP.....(617) 585-1919
Box 2, Rte. 80, Kingston 02364
Henneberry,Honorine,CSJ.....(617) 396-8949
122 Fourth St., Medford 02155
Hennessey,Gertrude Agnes,SND.....(508) 356-4381
54 Jeffrey's Neck Rd., Ipswich 01938
Hennessey,Luella,CSJ.....(617) 325-9171
20 Pine Lodge Rd., W. Roxbury 02132
Hennessey,Mary,RC.....(617) 254-3150
200 Lake St., Brighton 02135
Hennessey,Rita,CSJ.....(617) 581-7848
43 Green St., Lynn 01902
Hereford,Marie Judith,FSP.....(617) 522-8911
50 St. Paul's Ave., Jamaica Plain 02130
Herlihy,Denisia,CSJ.....(508) 588-4848
738 Court St., Brockton 02402
Herlihy,Francis Loretto,SP.....(617) 322-2049
30 Irving St., Malden 02148
Herlihy,Mary Catherine,OSC.....(617) 524-1760
920 Centre St., Jamaica Plain 02130
Hermes,Kathryn James,FSP.....(617) 522-8911
50 St. Paul'S Ave., Jamaica Plain 02130
Hernandez,Mary Michelle,PDDM.....(617) 523-1861
60 Wm. Cardinal O'Connell Way, Boston 02114
Hernon,Mary Patricia,SND.....(508) 927-4819
111 New Balch St., Beverly 01915

Heron,Virginia,PM....(508) 683-9374
209 Lawrence St., Methuen 01844
Heroux,Louis Robert,SCO....(508) 458-9365
267 Pawtucket St., Lowell 01854
Herr,Audrey,SSND....(508) 975-1315
Emerson College, Lawrence 01843
Hession,Mary Elizabeth,CSJ....(617) 783-9090
637 Cambridge St., Brighton 02135
Heywood,Rita,SND....(617) 599-7075
32 City Hall Sq., Lynn 01905
Hickey,Adrian,SP....(617) 438-1040
10 Pomeworth St., Stoneham 02180
Hickey,Ellen Mary,SND....(617) 749-4727
1073 Main St., Hingham 02043
Hickey,Genevieve,SSC....(617) 782-5683
73 Mapleton St., Brighton 02135
Hickey,Rosaire,OP....(617) 944-7661
5 Mt. Vernon St., Reading 01867
....(617) 923-1935
Higgins,Barbara,SCH....(617) 265-9656
16 Rowena St., Dorchester 02124
Higgins,Catherine,SCN....(617) 268-3178
100 N. St., South Boston 02127
Higgins,Dorothy,SND....(617) 739-1876
400 The Fenway, Boston 02115
Higgins,Helene,CSJ....(617) 783-9090
637 Cambridge St., Brighton 02135
Higgins,Katherine,CSJ....(617) 648-4452
51 Medford St., Arlington 02174
Higgins,Margaret,SUSC....(617) 296-5723
109 Richmond St., Dorchester 02124
Higgins,Maria Thomasita,SCH....(617) 237-2161
125 Oakland St., Wellesley 02181
Higgins,Therese,CSJ....(617) 893-1820
235 Wellesley St., Weston 02193
Highe,Alice,SCO....(508) 453-4870
975 Varnum Ave., Lowell 01854
Hill,M. Lea,FSP....(617) 522-8911
50 St. Paul's Ave., Jamaica Plain 02130
Hill,Marie,SCN....(617) 361-2307
39 Maple St., Hyde Park 02136
Hillary,Julia,CDP....(617) 585-1921
Box 5, Rte. 80, Kingston 02364
Hinds,Theresette,CSJ....(508) 872-6750
95 Bethany Rd., Framingham 01701
Hine,Anne,RSCJ....(617) 864-3765
100 Cushing St., Cambridge 02138
Hines,M. Felicitas,OSF....(617) 698-3141
260 Brook Rd., Milton 02187
Hinrichsen,Lorraine,CSJ....(617) 599-7048
28 Bowler St., Lynn 01904
Hirsch,Elizabeth,CDP....(617) 585-2114
Box 10, Rte. 80, Kingston 02364
Hoey,Cathreine Christina,SND....(508) 649-7611
180 Middlesex Rd., Tyngsboro 01879
Hoffman,Josephine,LSP....(617) 776-4420
186 Highland Ave., Somerville 02143
Hogan,Jane,OSF....(617) 592-7396
36 Michigan Ave., Lynn 01902
Hogan,John Joseph,OP....(617) 924-1717
1 Rosary Dr., Watertown 02172
Hogan,Leila A.,CSJ....(617) 643-6515
24-B Everett St., Arlington 02174
Hogan,Mercita,CSJ....(617) 269-1797
127 I St., So. Boston 02127
Hogan,Patricia,CSJ....(617) 783-9090
637 Cambridge St., Brighton 02135
Hogan,Thomas Richard,SCN....(508) 583-1903
66 Dover St., Brockton 02401
Hogan,Timothy Marie,SCH....(617) 682-5111
100 Parker St., Lawrence 01843
Hohmann,Joseph Loretta,SCH....(617) 237-2161
125 Oakland St., Wellesley 02181
Hokanson,Karen,SND....(617) 825-9856
22 Codman Hill Ave., Dorchester 02124....(617) 296-3332
Hokanson,Kristin,SND....(617) 288-1020
85 Ocean St., Dorchester 02124....(617) 389-0240
Holden,Roseanne,CDP....(617) 585-2114
Box 10, Rte. 80, Kingston 02364
Holland,Aloysia Marie,SCH....(617) 237-2161
125 Oakland St., Wellesley 02181
Holland,Anne,OSF....(508) 668-6693
808 East St., Walpole 02081
Holland,Helena,SND....(617) 623-5326
480 Somerville Ave., Somerville 02143
Holland,Jean,SCO....(508) 454-1203
42 Viola St., Lowell 01851
Holland,M. John Bosco,OSF....(617) 527-3467
790 Centre St., Newton 02158
Holloway,Mary Francis,CSJ....(508) 872-6750
97 Bethany Rd., Framingham 01701
Holmes,Florice,CSJ....(508) 872-6750
95 Bethany Rd., Framingham 01701
Holohan,M. Carol,OCSO....(508) 528-1282
300 Arnold St., Wrentham 02093
Holt,Marie,SND....(617) 269-4181
207 E St., South Boston 02127
....(617) 547-7836
Homek,Mary Blaise,DM....(617) 868-2200
799 Concord Ave., Cambridge 02138
Hone,Mary Francis,OSC....(617) 524-1760
920 Centre St., Jamaica Plain 02130
Hood,Carol,SND....(617) 268-0634
112 Linsky-Barry Way, Apt. 40, South Boston 02127
Hopkins,Paula,CSJ....(508) 879-1295
85 Bethany Rd., Framingham 01701
Horan,Clare,CSJ....(617) 325-9171
20 Pine Lodge Rd., W. Roxbury 02132
Horan,Margaret T.,CSJ....(617) 876-0466
45A Matignon Rd., N. Cambridge 02140
Horgan,Ann M., SP....(617) 894-3199
319 Concord Rd., (Renewal Center), Weston 02193

Horgan,Jeremy,CSJ....(508) 224-4454
State Rd., Box 996, Manomet 02345
Horner,Mary Carla,CSJ....(508) 872-6750
95 Bethany Rd., Framingham 01701
Horrigan,Alberta,CSJ....(617) 783-9090
637 Cambridge St., Brighton 02135
Horton,Kathleen Eleanor,SND....(617) 682-4806
205 Hampshire St., Lawrence 01841
Houle,Lilliane,RCE....(617) 484-2336
36 Hillcrest Rd., Belmont 02178
Houlihan,Jane Anne,SCH....(617) 298-2823
74 Richmond St., Dorchester 02124
Houston,M. Walter,CSJ....(508) 872-6781
93 Bethany Rd., Framingham 01701
Howard,Ann,SND....(617) 268-0700
50 West Broadway, South Boston 02127
Howard,Anne,SND....(508) 372-5451
31 So. Chestnut St., Bradford 01830
Howard,Dorothy Eileen,SP....(617) 479-2049
16 Pray St., Quincy 02169
Howard,Margaret,RC....(617) 254-3150
200 Lake St., Brighton 02135
Howard,Ruth Divine Infant,CGS....(617) 969-8459
Cushing Hill Dr., Marlboro 01752
Howard,Theresa Marie,SSND....(508) 369-7293
15 Howard Rd., Medford 02155
Howe,Marjorie Marie,CSJ....(617) 648-4452
51 Medford St., Arlington 02174
Howe,Shirley,SCN....(617) 323-8313
42 Bradwood St., West Roxbury 02131
....(617) 542-4211
Howley,Hermine,CSJ....(617) 783-9090
637 Cambridge St., Brighton 02135
Hoye,Agnes,OSU....(617) 326-3158
65 Lowder St., Dedham 02026
Hoye,Mary John,SND....(617) 269-4181
207 E St., South Boston 02127
Hoyt,Marie,RC....(617) 254-3150
200 Lake St., Brighton 02135
Hubner,Eleanor Marie,SP....(617) 884-2626
16 Tudor St., Chelsea 02150
....(617) 884-7480
Huey,Louise,CSJ....(617) 327-9195
6 Hayes Rd., Roslindale 02131
Hughes,Eileen,CSJ....(617) 244-8024
106 Waban St., Newton 02158
Hughes,Frances Anita,CSJ....(508) 872-6750
97 Bethany Rd., Framingham 01701
Hughes,M. Rosaire,OSF....(617) 244-3696
20 Manet Rd., Chestnut Hill 02167
Humenesky,Gregorita,SCN....(508) 588-4848
738 Court St., Brockton 02402
Hunt,Maretta,CSJ....(508) 872-6750
95 Bethany Rd., Framingham 01701
Hunt,Maureen Joseph,CSJ....(617) 396-5670
2520 Mystic Valley Pkwy., Medford 02155
Hurld,Emmanuella,SP....(617) 479-2049
16 Pray St., Quincy 02169
Hurld,Mary Frances,SND....(508) 649-7611
180 Middlesex Rd., Tyngsboro 01879
Hurley,Brigid Mary,SP....(617) 322-2049
30 Irving St., Malden 02148
Hurley,Eileen Marie,SCH....(617) 237-2161
125 Oakland St., Wellesley 02181
Hurley,Evelyn,SCN....(617) 268-3178
100 N. St., So. Boston 02127
Hurley,Joanellen,SND....(617) 776-2816
897 Broadway, Somerville 02144
Hurley,Kathleen,OSF....(617) 337-1274
1199 R Commercial St., East Weymouth 02189
....(617) 254-1040
Hurley,M. Joan,CSJ....(508) 872-6750
95 Bethany Rd., Framingham 01701
Hurley,Mariona,CSJ....(508) 879-1295
85 Bethany Rd., Framingham 01701
Hurley,Marlena,CSJ....(617) 325-9171
20 Pine Lodge Rd., W. Roxbury 02132
Hurley,Mary,SBS....(617) 442-0980
115 Mt. Pleasant Ave., Roxbury 02119
Hurley,William Julie,SND....(508) 453-2562
477 Parker St., Lowell 01851
Hurney,Mary Elizabeth,SCH....(617) 328-1622
75 Russell St., N. Quincy 02171
Husson,Alice,RSCJ....(617) 965-3973
785 Centre St., Newton 02158
Husson,Gabrielle,RSCJ....(617) 661-7352
153 Magazine St., Cambridge 02139
Hutchins,Linda,SND....(508) 452-9856
258 West 6th St., Lowell 01850
Hyland,Benignus,CSJ....(508) 872-6750
97 Bethany Rd., Framingham 01701
Hyland,Danella,CDP....(617) 585-7511
Box 152, Rte. 80, Kingston 02364
Hyland,M. Ellenita,OSF....(617) 244-3696
20 Manet Rd., Chestnut Hill 02167
Hyland,Margaret Marie,OSF....(617) 969-4766
790 Centre St., Newton 02158
Hynes,Agnes,SCH....(617) 472-3522
7 Doyle Terrace, Quincy 02169
Hynes,M. Terentia,OSF....(617) 522-2449
660 Canterbury St., Roslindale 02131

I

Ibach,Jeanne M.,CSJ....(617) 244-8024
106 Waban St., Newton 02158
Igo,Rita,CSJ....(617) 387-2710
82 Summer St., Everett 02149
Ikeda,Magdalena,PDDM....(617) 523-1861
60 Wm. Cardinal O'Connell Way, Boston 02114
Irwin,Mary Agnes,RGS....(508) 485-0970
Cushing Hill Drive, Marlboro 01752

Ivanauskas,Helen,CJC....(508) 588-507
261 Thatcher St., Brockton 02402
Ivers,Helen Maureen,SCN....(617) 245-201
7 Emerson St., Wakefield 01880
Ivers,Mary Corsini,CSJ....(617) 698-092
444 Centre St., Milton 02186

J

Jablonski,Mary Theresine,CSB....(617) 361-172
17 Hale St., Hyde Park 02136
Jackson,Margaret Therese,O.Carm....(508) 879-800
863 Central St., Framingham 01701
Jacobs,Mammertus,CSJ....(508) 872-678
93 Bethany Rd., Framingham 01701
Jacques,Anna,PM....(508) 685-503
209 Lawrence St., Methuen 01844
Jacques,Leonie,PM....(508) 685-503
209 Lawrence St., Methuen 01844
Jacques,Lydia,SCO....(508) 373-319
100 Bellevue Ave., Haverhill 01832
Jacques,Marie-Reine,SCO....(508) 454-568
981 Varnum Ave., Lowell 01854
Jalbert,Gertrude,PM....(508) 685-285
209 Lawrence St., Methuen 01844
Jaques,Michele,SSA....(508) 358-403
17 Forty Acres Dr., Wayland 01778
Jarbeau,Gertrude,SGM....(617) 862-470
10 Pelham Rd., Lexington 02173
Jardin,Theresa Ann,CSJ....(617) 321-854
307 Clifton St., Malden 02148
....(617) 782-667
Jarosz,Anice,FSSJ....(617) 682-127
51 Avon St., Lawrence 01841
Jarry,Gabrielle,SMSM....(617) 893-014
357 Grove St., Waltham 02154
Jarvis,Mary William,CSJ....(508) 879-129
85 Bethany Rd., Framigham 01701
Jean,Gabrielle,SCO....(508) 453-487
975 Varnum Ave., Lowell 01854
Jenks,Mary Leoice,SSND....(617) 547-108
6 Manasses Ave., Cambridge 02138
Jennings,Marion Patrick,SCH....(617) 237-2161
125 Oakland St., Wellesley 02181
Jennings,Neri,CSJ....(617) 269-179
127 I St., S. Boston 02127
Jobson,Catherine Alberta,OSF....(617) 599-458
40 Grove St., Lynnfield 01940
Jodoin,Lilliane,PM....(508) 689-374
209 Lawrence St., Methuen 01844
Johnson,Emma,SSCh....(508) 485-074
197-207 Pleasant St., Marlboro 01752
Johnson,Gertrude Patrice,SCH....(617) 729-461
12 Sheridan Cir., Winchester 01890
Johnson,Marie-Therese,SSCh....(508) 485-074
197-207 Pleasant St., Marlboro 01752
Johnson,Patricia,SND....(617) 265-069
11 Park St., Dorchester 02122
....(617) 735-993
Joinville,Jeannette,SSA....(508) 485-379
720 Boston Post Rd., Marlboro 01752
Jolie,Antionette,SSA....(508) 485-379
720 Boston Post Rd., Marlboro 01752
Jolley,Rita,SND....(617) 288-102
85 Ocean St., Dorchester 02124
Jones,Aelred,CSJ....(617) 329-339
57 Bonny Lane, Dedham 02026
Jones,Madeline Paula,SCH....(617) 237-2161
125 Oakland St., Wellesley 02181
Joyal,Claire Marie,SSCh....(508) 485-074
197-207 Pleasant St., Marlboro 01752
Joyal,Fernande,SASV....(508) 454-574
85 Boisvert St., Lowell 01850
Joyal,Irene,PM....(508) 683-937
209 Lawrence St., Methuen 01844
Joyce,Ann Christine,SND....(617) 237-947
39 Washington St., Wellesley 02181
Joyce,Anna,SCH....(617) 237-634
125 Oakland St., Wellesley 02181
Joyce,Avis,CSJ....(617) 569-213
87 Ashley St., E. Boston 02128
Joyce,Barbara Marie,CSJ....(617) 326-139
33 Avery St., Dedham 02026
Joyce,Claude,CSJ....(508) 872-675
97 Bethany Rd., Framingham 01701
Joyce,Margaret M.,CSJ....(617) 527-140
71 Walnut Park, Newton 02158
Judge,Anne,SND....(617) 472-750
11 Beechwood St., Quincy 02169
Julian,Frances,MPV....(617) 682-907
73 Prospect St., Lawrence 01841
Jurski,Joan,OSF....(617) 389-827
72 Windsor St., Everett 02149
....(617) 542-421
Jutras,Liliane,SCO....(508) 453-487
975 Varnum Ave., Lowell 01854

K

Kabaghian,Lorentzia,RIC....(617) 863-5962
6 Eliot St., Lexington 02173
Kahler,Florence,CSJ....(617) 783-9090
637 Cambridge St., Brighton 02135
Kalinauskas,M. Agnes,CJC....(508) 588-5070
261 Thatcher St., Brockton 02402
Kaminski,Mary Telesphore,CSB....(617) 361-1726
17 Hale St., Hyde Park 02136
Kane,Carol Ann,FMM....(617) 787-1430
30 Warren St., Brighton 02135
Kane,Catherine Patrice,SCH....(617) 237-2161
125 Oakland St., Wellesley 02181

Kane,Dennis Marie,SCH....(617) 265-2530
17 Mayhew St., Dorchester 02125
Kane,Helen,RC....(617) 254-3150
200 Lake St., Brighton 02135
Kane,Maureen,SCH....(617) 287-2703
4 Pleasant St., Dorchester 02125
Kane,Walter Ann,SCN....(617) 245-2013
7 Emerson St., Wakefield 01880
Kannally,Maria Thomas,SCH....(617) 237-2161
125 Oakland St., Wellesley 02181
Karbett,M. Incarnata,CJC....(508) 588-5070
261 Thatcher St., Brockton 02402
Kaufman,Ann,CSJ....(617) 783-9090
637 Cambridge St., Brighton 02135
Kavanagh,M. Timothy,OSF....(617) 527-3467
790 Centre St., Newton 02158
Kaznocha,Mary Presentia,CSSF....(617) 268-8210
666 Dorchester Ave., South Boston 02127
Keane,Elenor,CSJ....(508) 879-1295
85 Bethany Rd., Framingham 01701
Keane,Mary Anysia,CSJ....(617) 326-1393
33 Avery St., Dedham 02026
Keaney,Patricia,OSU....(617) 326-3158
65 Lowder St., Dedham 02026
Keany,Mureth,CSJ....(617) 783-9090
637 Cambridge St., Brighton 02135
Kearney,Charitina,CSJ....(508) 879-1295
85 Bethany Rd., Framingham 01701
Kearns,Francis Anita,SCH....(617) 444-7880
1350 Highland Ave., Needham 02192
Kearns,Louise,SND....(617) 268-0634
112 Linsky-Barry Way, Apt. 40, South Boston 02127
....(617) 268-6663
Kearns,Mary Justin,SCH....(617) 237-2161
125 Oakland St., Wellesley 02181
Keating,Agnes C.,CSJ....(617) 698-0925
444 Centre St., Milton 02186
Keating,Alice Gertrude,SND....(508) 356-4381
54 Jeffrey's Neck Rd., Ipswich 00193
Keating,Cornelius,SCN....(617) 245-2013
7 Emerson St., Wakefield 01880
Keaveney,Camille,CSJ....(508) 879-1295
85 Bethany Rd., Framingham 01701
Keaveney,Patricia,SND....(617) 787-0612
18 Radnor Rd., Brighton 02135
....(617) 542-2325
Keavy,Mary Bede,CSJ....(617) 783-9090
637 Cambridge St., Brighton 02135
Keefe,Bernadette Marie,SND....(617) 268-0700
50 West Broadway, South Boston 02127
Keefe,Elizabeth Mary,CSJ....(508) 872-6750
97 Bethany Rd., Framingham 01701
Keefe,M. Patricia,CSJ....(617) 843-5093
55 Central Ave., Braintree 02184
....(617) 787-5841
Keenan,Eunice Marie,SCH....(617) 265-2530
17 Mayhew St., Dorchester 02125
Keenan,Martha Ann,SND....(508) 927-4819
111 New Balch St., North Beverly 01915
Keenan,Mary,OP....(617) 924-1717
1 Rosary Dr., Watertown 02172
Keep,Francis de Sales,CSJ....(617) 244-8024
106 Waban St., Newton 02158
Kehir,Ellen Mary,SCH....(617) 729-4611
12 Sheridan Circle, Winchester 01890
Kehir,Margaret Augustine,SCH....(617) 729-4611
12 Sheridan Circle, Winchester 01890
Kehir,Marion Augustine,SCH....(617) 729-4611
12 Sheridan Cirlce, Winchester 01890
Kehir,Rita Edward,SCH....(617) 265-2530
17 Mayhew St., Dorchester 02125
Kehir,Rita Francis,SCH....(617) 237-2161
125 Oakland St., Wellesley 02181
Kehoe,Nancy,RSCJ....(617) 661-1347
100 Cushing St., Cambridge 02138
Keleher,Mary,CSJ....(617) 762-1511
253 Nahatan St., Norwood 02062
....(617) 769-5354
Kellaher,Frances Gerard,SCH....(617) 237-2161
125 Oakland St., Wellesley 02181
Kelleher,Alice Roberta,SND....(508) 356-4381
54 Jeffrey's Neck Rd., Ipswich 01938
Kelleher,Francis Patrice,SCH....(617) 237-2161
125 Oakland St., Wellesley 02181
Kelleher,Mary T.,CSJ....(617) 581-7848
43 Green St., Lynn 01902
Kelleher,Mary T.,SND....(617) 787-3660
36 Newcastle Rd., Brighton 02135
Kelleher,Reata,CSJ....(617) 783-9090
637 Cambridge St., Brighton 02135
Kelleher,Virgina,CSJ....(617) 325-9171
20 Pine Lodge Rd., W. Roxbury 02132
Kelley,Ann C.,SND....(617) 284-1686
35 Taft St., Revere 02151
Kelley,Dorothy Marie,RGS....(508) 485-0970
Cushing Hill Drive, Marlboro 01752
Kelley,Evelyn,SP....(617) 479-2049
16 Pray St., Quincy 02169
Kelley,Geneva,OP....(617) 924-1936
34 Chestnut St., Watertown 02172
....(617) 876-4344
Kelley,Helen Agnes,CSJ....(508) 872-6750
95 Bethany Rd., Framingham 01701
Kelley,Julie Patrice,SND....(508) 356-4381
54 Jeffrey's Neck Rd., Ipswich 01938
Kelley,Marie John,SCN....(617) 233-9548
54 Howard St., Saugus 01906
Kelley,Martha Ann,CSJ....(617) 864-3830
780 Mt. Auburn St., Watertown 02172
Kelley,Mary Caroline,SSND....(617) 427-2627
69 Alleghany St., Roxbury 02120
Kelley,Miriam Loyola,SCH....(617) 237-2161
125 Oakland St., Wellesley 02181

Kelley,Paula,SCH....(617) 298-2823
74 Richmond St., Dorchester 02124
Kelley,Raymond Loretto,SND....(508) 685-0361
203 Hampshire St., Lawrence 01841
Kelley,Rosemary,CSJ....(508) 872-6750
95 Bethany Rd., Framingham 01701
Kelley,Ruth Marie,SND....(508) 356-4381
54 Jeffrey's Neck Rd., Ipswich 01938
Kelley,Virginia,CSJ....(617) 488-6172
42 Boston Ave., Medford 02155
Kelliher,M. Laurette,CSJ....(617) 762-1511
253 Nahatan St., Norwood 02062
....(617) 769-5354
Kelly,Albertina,CSJ....(617) 893-1820
235 Wellesley St., Weston 02193
Kelly,Alice Marie,SCH....(617) 682-5111
100 Parker St., Lawrence 01843
Kelly,Anna Mary,CSJ....(617) 783-9090
637 Cambridge St., Brighton 02135
Kelly,Barbara,SCH....(617) 325-0008
41 Newburg St., Roslindale 02131
....(617) 773-6085
Kelly,Clare,SND....(617) 749-2406
20 Fearing Rd., Hingham 02043
Kelly,Denise,CSJ....(617) 762-4810
35 St. James Ave., Norwood 02062
Kelly,Ennis,CSJ....(617) 846-1681
154 Lincoln St., Winthrop 02152
Kelly,Gratia,OLM....(617) 288-1202
25 Leonard St., Dorchester 02122
Kelly,Helen Margaret,SCH....(617) 296-0388
17 Hutchinson St., Dorchester 02124
Kelly,M. Anna,CSJ....(508) 879-1295
85 Bethany Rd., Framingham 01701
Kelly,M. Augusta,OSF....(617) 969-4766
790 Centre St., Newton 02158
Kelly,M. Ronan,OSF....(617) 969-4766
790 Centre St., Newton 02158
Kelly,Marie,SCH....(617) 237-2161
125 Oakland St., Wellesley 02181
Kelly,Martina Marie,CSJ....(617) 628-9013
136 Highland Rd., Somerville 02144
Kelly,Mary Dorothy,SSND....(617) 547-1086
6 Manasses Ave., Cambridge 02138
Kelly,Patricia,SCH....(617) 288-7815
86 Roseclair St., Dorchester 02125
Kelly,Theodora,CSJ....(508) 872-6750
97 Bethany Rd., Framingham 01701
Kelly,Winifred,CSJ....(617) 698-0925
444 Centre St., Milton 02186
Kenhart,Judith L.,DHS....(617) 926-2039
56 Bradford Rd., Watertown 02172
Kenneally,Alice,SCH....(617) 442-0555
115 Mt. Pleasant Ave., Roxbury 02119
Kennedy,Ellen Marie,SND....(617) 527-1937
14 Washington St., Newton 02158
....(617) 782-8670
Kennedy,M. Siena,SMSM....(617) 648-4341
20 Bartlett Ave., Arlington 02174
Kennedy,Thomas Anne,SCH....(617) 237-2161
125 Oakland St., Wellesley 02181
Kenney,Alice St. Joseph,SND....(617) 682-2448
212 Lawrence St., Methuen 01844
Kenney,Bernadette,CSJ....(617) 961-4207
1016 N. Main St., Randolph 02368
....(617) 963-8150
Kenney,Colette,CSJ....(508) 879-1295
85 Bethany Rd., Framingham 01701
Kenney,Louise,SCH....(617) 963-0291
Seton Way, Randolph 02368
Kenney,Marie Assumpta,CSJ....(617) 648-4452
51 Medford St., Arlington 02174
Kenning,Grace,SND....(508) 927-4819
111 New Balch St., Beverly 01915
Keohane,Mary Austin,SSC....(617) 782-5683
73 Mapleton St., Brighton 02135
Keough,Marie,CSJ....(617) 926-4832
56 Edgecliff Rd., Watertown 02172
Kernan,M. Benita,SMSM....(617) 489-3587
21 Beech St., Belmont 02178
Kerner,Mary Joan,CDP....(617) 585-7707
Box 2, Rte. 80, Kingston 02364
Kerrigan,Gabriel,MHSH....(617) 542-1143
17 Union Park, Boston 02118
Kettenholen,M. Kay,OCSO....(508) 528-1282
300 Arnold St., Wrentham 02093
Khoury,Joyce,SND....(617) 288-1020
85 Ocean St., Dorchester 02124
....(617) 735-9779
Kiely,Anne,CSJ....(617) 698-0925
444 Centre St., Milton 02186
Kieran,Kathleen Marie,SSND....(617) 547-1086
6 Manasses Ave., Cambridge 02138
Kilderry,Julie,SND....(617) 749-4727
1073 Main St., Hingham 02043
Kilduff,Margaret,RSCJ....(617) 527-3860
785 Centre St., Newton 02158
Kiley,Marguerite,SND....(508) 649-7611
180 Middlesex Rd., Tyngsboro 01879
Killiiea,Elaine,SCH....(617) 522-4520
10 Wyvern St., Roslindale 02131
Killiiea,Marie Marguerite,CSJ....(617) 783-9090
637 Cambridge St., Brighton 02135
Killiiea,Mary Francis,SND....(617) 682-2448
212 Lawrence St., Methuen 01844
....(508) 686-1801
Killiiea,Mary Immaculate,O.Carm....(508) 879-8000
863 Central St., Framingham 01701
Killion,Winifreda,CSJ....(508) 872-6750
95 Bethany Rd., Framingham 01701
Kim,Catherina,RSCJ....(617) 965-3973
785 Centre St., Newton 02158

Kim,Sungae,FMM....(617) 787-1430
30 Warren St., Brighton 02135
King,Barbara,CSJ....(617) 963-8150
800 North Main St., Randolph 02368
King,Barbara O'C,SNJM....(617) 552-8261
55 Lee Rd., Chestnut Hill 02167
King,Barbara,,OP....(617) 944-7661
5 Mt. Vernon St., Reading 01867
King,Gladys Ellen,CSJ....(617) 698-0925
444 Centre St., Milton 02186
King,Mary,SGM....(617) 862-4700
10 Pelham Rd., Lexington 02173
King,Monessa,CSJ....(617) 783-9090
637 Cambridge St., Brighton 02135
Kinsella,Catherine,CSJ....(508) 620-1017
93 Bethany Rd., Framingham 01701
Kirby,Alice,CSJ....(617) 961-4207
1016 N. Main St., Randolph 02368
Kirby,Gordan Marie,OSF....(508) 668-6693
808 East St., Walpole 02081
Kirk,Mary Dorothy,SND....(617) 599-7057
32 City Hall Sq., Lynn 01901
Klapacs,Marie,CSJ....(508) 872-6750
95 Bethany Rd., Framingham 01701
Klebauskas,Liguori,CJC....(508) 588-5070
261 Thatcher St., Brockton 02402
Klein,Alice,OSF....(508) 668-6693
808 East St., Walpole 02081
Klocker,Margaret Vincent,CSJ....(508) 872-6750
95 Bethany Rd., Framingham 01701
Kloppenburg,Mary Henrietta,SSND....(617) 547-1086
6 Manasses Ave., Cambridge 02138
Knight,Mary Jane,CSJ....(508) 879-1295
85 Bethany Rd., Framingham 01701
Knowles,Alice,SCH....(617) 237-2161
125 Oakland St., Wellesley 02181
Knowlton,Thomasine,CSJ....(508) 588-4848
738 Court St., Brockton 02402
Koehler,Catherine,SMSM....(617) 893-3960
62 Newton St., Waltham 01254
Kohl,M. Virginia,OCSO....(508) 528-1282
300 Arnold St., Wrentham 02093
Kohout,Dolores,CDP....(617) 585-7707
Box 2, Rte. 80, Kingston 02364
Kohout,Nivard,CDP....(617) 585-7511
Box 2, Rte. 80, Kingston 02364
Kolar,M. Paula,FSP....(617) 522-8911
50 St. Paul's Ave., Jamaica Plain 02130
Kolnoskas,Dolora Marie,CJC....(508) 588-5070
261 Thatcher St., Brockton 02402
Kolosky,Leocadie,SND....(508) 356-4381
54 Jeffrey's Neck Rd., Ipswich 01938
Koltes,Theresa Ann,OSF....(617) 826-7324
376 Washington St., Hanover 02339
Kondolf,Claire,RSCJ....(617) 969-1870
860 Beacon St., Newton 02159
Konicka,Mary Leonard,DM....(617) 868-2200
799 Concord Ave., Cambridge 02138
Kovach,M. Dolorita,SMSM....(617) 893-3960
62 Newton St., Waltham 02154
Kowalker,Ann Dolores,SND....(508) 356-4381
54 Jeffrey's Neck Rd., Ipswich 01938
Kramer,Theresa Joseph,SCH....(617) 265-2530
17 Mayhew St., Dorchester 02125
Kraus,Marie,SND....(508) 562-4484
31 Grove St., Hudson 01749
....(617) 739-6109
Krause,Mary,CSJ....(617) 623-6339
194 Summer St., Somerville 02143
Kruppenbacker,Teresa Leonard,O.Carm....(508) 879-8000
863 Central St., Framingham 01701
Kubik,Barbara-Jean,SND....(617) 643-1452
244 Massachusetts Ave., Arlington 02174
....(617) 735-9712
Kugimaier,Mary Elizabeth,CDP....(617) 585-2114
Box 10, Rte. 80, Kingston 02364
Kuklevich,M. Immaculata,CJC....(508) 587-7367
26 St. Casimir Ave., Brockton 02402
Kutz,Dorothea,CSJ....(617) 825-3464
597 Galliivan Blvd., Dorchester 02124
Kuzma,Irene,DC....(617) 268-9844
371 W. Fourth St., South Boston 02127
Kuzma,Veronica,DC....(617) 268-9844
371 W. Fourth St., South Boston 02127
Kvedaitis,Mary Magdalen,CJC....(508) 588-5070
261 Thatcher St., Brockton 02402
Kwak,Emmanuel,PDDM....(617) 423-2629
43 West St., Boston 02111

L

L'Ecuyer,Marie Anne,SSA....(508) 485-3791
720 Boston Post Rd., Marlboro 01752
L'Heureux,Helena Martha,CGS....(617) 969-8459
Cushing Hill Dr., Marlboro 01752
L'Heureux,Rose-Marguerite,SCO....(508) 454-5681
961 Varnum Ave., Lowell 01854
Lab,Mary Daniel,CDP....(617) 585-2114
Box 10, Rte. 80, Kingston 02364
Lab,Mary Louis,CDP....(617) 585-7707
Box 2, Rte. 80, Kingston 02364
Labbe,Anne,OSC....(617) 524-1760
920 Centre St., Jamaica Plain 02130
Laberge,Helena,PM....(508) 683-9374
209 Lawrence St., Methuen 01844
LaBolita,Marie,SCH....(617) 861-7253
1989 Mass. Ave., Lexington 02173
LaBonte,Bertha,SUSC....(508) 448-6350
Main St., Box 993, Groton 01450
Labonte,Merilda,SGM....(617) 862-4700
10 Pelham Rd., Lexington 02173

Labonville,Rachel,CSC.....(508) 532-2282
37 Shore Dr., Apt. G, Peabody 01960
Labossiere,Alvina,SGM.....(617) 862-4700
10 Pelham Rd., Lexington 02173
Labrecque,Cecile,SCIM.....(508) 682-4833
82 Union St., Methuen 01844
.....(508) 688-3040
Lacasse,Jacqueline,OSU.....(617) 326-3158
65 Lowder St., Dedham 02026
.....(617) 868-2200
Lacasse,Joan Marie,SND.....(508) 388-1770
9 Sparhawk St., Amesbury 01913
.....(603) 382-5181
Lacey,Catherine,RSCJ.....(617) 864-2765
104 Cushing St., Cambridge 02138
Lacouture,Josephine,PM.....(508) 685-5032
209 Lawrence St., Methuen 01844
Lacroix,Christine,SUSC.....(508) 458-8862
142 Chestnut St., Lowell 01852
Lacroix,Therese,OSC.....(508) 851-6743
460 River Rd., W. Andover 01810
Ladurantaye,Yvette,SUSC.....(508) 448-5731
Main St., Box 993, Groton 01450
Laferriere,Alice,SASV.....(508) 744-0581
18 Harbor St., Salem 01970
Laferriere,Julie-Anna,SCO.....(508) 453-4870
975 Varnum Ave., Lowell 01854
Laflamme,Fernande,PM.....(508) 689-3746
209 Lawrence St., Methuen 01844
Lafontaine,M. Caroline,SMSM.....(617) 893-3960
62 Newton St., Waltham 02154
Lagasse,Yvonne,SGM.....(617) 862-4700
10 Pelham Rd., Lexington 02173
Lagassie,Lucille,PM.....(508) 683-9374
209 Lawrence St., Methuen 01844
Lahan,Rose Madeleine,SND.....(508) 356-4381
54 Jeffrey's Neck Rd., Ipswich 01938
Lahiff,Margaret Frances,SND.....(617) 787-0612
18 Radnor Rd., Brighton 02135
.....(617) 739-6108
Lajoie,Mary Peter,OP.....(617) 924-1717
1 Rosary Dr., Watertown 02172
Lajoie,Rose,PM.....(508) 685-2502
209 Lawrence St., Methuen 01844
Lake,Rose Marita,SA.....(617) 925-0710
138 Edgewater Rd., Hull 02045
Lambert,Blanche,PM.....(508) 685-5032
209 Lawrence St., Methuen 01844
Lambert,Doris,RCE.....(617) 484-2336
36 Hillcrest Rd., Belmont 02178
.....(617) 484-2366
Lambert,Dorothy,SSCh.....(508) 485-0740
197-207 Pleasant St., Marlboro 01752
Lambert,Patricia,CSJ.....(617) 244-5481
294 Adams St., Newton 02158
.....(617) 789-5832
Lambert,Raymond,SSCh.....(508) 485-0740
197-207 Pleasant St., Marlboro 01752
Lamirande,Pauline,SCIM.....(508) 682-0750
400 Haverhill St., Lawrence 01841
Lamken,Mary John,OP.....(617) 924-1717
1 Rosary Dr., Watertown 02172
Lamond,Teresa,SND.....(508) 356-4381
54 Jeffrey's Neck Rd., Ipswich 01938
Lamontagne,M. Cecile,SMSM.....(617) 489-3587
21 Beech St., Belmont 02178
LaMothe,Pauline,OP.....(617) 924-1936
34 Chestnut St., Watertown 02172
Landry,Elizabeth,SGM.....(617) 862-4700
10 Pelham Rd., Lexington 02173
Landry,Jeannette,RCE.....(508) 454-5681
981 Varnum Ave., Lowell 01854
Landry,Rita Vincent,SCNJ.....(617) 527-4372
72 Crescent Ave., Newton Centre 02159
Landry,Therese,SUSC.....(617) 884-5194
49 Clark Ave., Chelsea 02150
Lane,Helen Rita,FSP.....(617) 522-8911
50 St. Paul's Ave., Jamaica Plain 02130
Lane,M. Catherine,CSJ.....(617) 783-9090
637 Cambridge St., Brighton 02135
Lanen,Margaret,SND.....(617) 268-0052
115 Orton Marotta Way, -5005, So. Boston 02127
Lang,Huette,CSJ.....(508) 879-1295
85 Bethany Rd., Framingham 01701
Lang,Marie Barbara,CSJ.....(508) 879-1295
85 Bethany Rd., Framingham 01701
Lang,Perpetuus,CSJ.....(617) 893-1820
235 Wellesley St., Weston 02193
Langlois,Alice,SCO.....(508) 373-3194
100 Bellevue Ave., Haverhill 01832
Langlois,Doris,CSJ.....(617) 762-1511
253 Nahatan St., Norwood 02062
Langlois,Jeannette,SCO.....(508) 453-4870
975 Varnum Ave., Lowell 01854
Lanigan,Virginia Mary,SCH.....(617) 265-0425
35 Bird St., Dorchester 02125
Lanning,Mary,SND.....(508) 649-7611
180 Middelsex Rd., Tyngsboro 01879
Lanouette,M. Asteria,SSA.....(508) 485-3791
720 Boston Post Rd., Marlboro 01752
Lanouette,Therese,SCIM.....(508) 682-0750
400 Haverhill St., Lawrence 01841
Lanovara,M. Margaret,FSP.....(617) 522-8911
50 St. Paul's Ave., Jamaica Plain 02130
LaPerle,Rita,SCO.....(508) 454-5681
981 Varnum Ave., Lowell 01854
LaPerle,Yvonne,SCO.....(508) 453-4870
975 Varnum Ave., Lowell 01854
Lapinska,M. Irene,LMSC.....(617) 569-2100
120 Orient Ave., East Boston 02128
Lapointe,Claire,SASV.....(508) 454-5742
85 Boisvert St., Lowell 01850

Lapointe,Marguerite,PM.....(508) 683-9374
209 Lawrence St., Methuen 01844
LaPointe,Therese,SMSM.....(617) 648-4341
20 Bartlett Ave., Arlington 02174
Larence,Jeanne,SSCh.....(508) 481-9460
101 South St., Marlboro 01752
Lariviere,M. Magdalena,SSA.....(508) 485-3791
720 Boston Post Rd., Marlboro 01752
Larnard,Ancilla,CSJ.....(508) 872-6750
97 Bethany Rd., Framingham 01701
Laroche,Cecile,PM.....(508) 685-5032
209 Lawrence St., Methuen 01844
LaRoche,Claire,SUSC.....(617) 547-6770
35-A Middlesex St., Cambridge 02140
Laroche,Leona,SCO.....(508) 458-9365
267 Pawtucket St., Lowell 01854
LaRoche,Pauline,SUSC.....(617) 547-6770
35-A Middlesex St., Cambridge 02140
Laronde,Lois,OP.....(617) 864-6741
60 Stearns Rd., Cambridge 02138
LaRose,Blanche,SCH.....(617) 783-3989
67 Adamson St., Allston 02134
Laskey,Mary Celine,SCNJ.....(617) 527-4372
72 Crescent Ave., Newton Centre 02159
Latorre,Ligia,OSSR.....(617) 524-1640
60 Pond St., Jamaica Plain 02130
Latour,Mary Gabriel,RGS.....(508) 485-0970
Cushing Hill Drive, Marlboro 01752
Laughlin,Helen,CSJ.....(617) 321-8541
307 Clifton St., Malden 02148
Launier,Anna,SSA.....(508) 485-3791
720 Boston Post Rd., Marlboro 01752
Lauranzano,Frances,RSM.....(617) 567-2195
58 Moore St., East Boston 02128
Laurence,Blanche,SSA.....(508) 485-3791
720 Boston Post Rd., Marlboro 01752
Laverdiere,Jeannine,SSA.....(508) 485-3791
720 Boston Post Rd., Marlboro 01752
Lavery,Marysita,CSJ.....(508) 872-6750
95 Bethany Rd., Framingham 01701
Lavin,Barbara,OP.....(508) 384-8378
424 South St., Apt. 1, Wrentham 02093
.....(617) 286-0550
Lavin,Margaret Mary,CSJ.....(617) 762-4810
35 St. James Ave., Norwood 02062
Lavin,Marie Michelle,OP.....(617) 924-1717
1 Rosary Dr., Watertown 02172
Laviolette,Esther,SSA.....(508) 485-3791
720 Boston Post Rd., Marlboro 01752
Lavoie,Alice Therese,SUSC.....(508) 458-8862
142 Chestnut St., Lowell 01852
Lavoie,Claudette,PM.....(508) 682-2502
209 Lawrence St., Methuen 01844
Lavoie,Lorraine,SGM.....(617) 862-4700
10 Pelham Rd., Lexington 02173
Lawler,Paulette,CSJ.....(508) 872-6750
95 Bethany Rd., Framingham 01701
Lawless,Ann Marie,CSJ.....(617) 244-8024
106 Waban St., Newton 02158
Lawless,Elizabeth,CSJ.....(617) 864-3830
780 Mt. Auburn St., Watertown 02172
Lawlor,Louise,SND.....(617) 298-6580
30 Sanford St., Mattapan 02126
Lawrence,Julie,DC.....(617) 436-8600
90 Cushing Ave., Dorchester 02125
Lawrence,Louise,CSJ.....(508) 872-6750
95 Bethany Rd., Framingham 01701
Lawson,Mary Josepha,SCH.....(617) 237-2161
125 Oakland St., Wellesley 02181
Leach,M. Wendrona,CSJ.....(508) 879-1295
85 Bethany Rd., Framingham 01701
Leach,Mary Veronita,CSJ.....(508) 872-6750
95 Bethany Rd., Framingham 01701
Leahy,Denis,OSF.....(617) 969-4766
790 Centre St., Newton 02158
Leahy,Jeanne,CSJ.....(617) 625-1076
50 Thurston St., Somerville 02145
Leahy,Judith,SND.....(617) 776-2816
897 Broadway, Somerville 02144
Leahy,Mary Aelreda,SSND.....(617) 322-0086
2 Fellsway East, Malden 02148
Leahy,Rosemond,CSJ.....(617) 328-3831
20 Glover Ave., N. Quincy 02171
Leary,Kathleen Patricia,SND.....(508) 475-0087
47 Essex St., Andover 01810
Leary,Louise,SP.....(617) 322-2049
30 Irving St., Malden 02148
Leary,Paul Joseph,CSJ.....(508) 897-1295
85 Bethany Rd., Framingham 01701
Leavitt,Mary Patrick,CDP.....(617) 335-3622
236 Pleasant St., South Weymouth 02190
Leblanc,Anita,SASV.....(508) 454-5742
85 Boisvert St., Lowell 01850
LeBlanc,Doris,CSJ.....(617) 825-3464
597 Gallivan Blvd., Dorchester 02124
Leblanc,Elise,PSSF.....(508) 459-2339
101 Smith St., Lowell 01851
LeBlanc,Evangeline,RCE.....(508) 651-2820
5 Wilson St., Natick 01760
LeBlanc,Madeline,MMM.....(617) 787-0320
43 Riverview Rd., Brighton 02135
LeBlanc,Marie Bernard,CSJ.....(617) 783-9090
637 Cambridge St., Brighton 02135
LeBlanc,Marie Jeanne,SND.....(508) 685-0361
205 Hampshire St., Lawrence 01841
Leblanc,Pauline,PM.....(508) 689-3746
209 Lawrence St., Methuen 01844
Leboeuf,M. Francois deLima,SSA.....(508) 485-3791
720 Boston Post Rd., Marlboro 01752
LeClair,Bertha,PM.....(508) 685-5032
209 Lawrence St., Methuen 01844
Leclair,Catherine,SGM.....(617) 497-5924
1575 Cambridge St., Cambridge 02137

LeClair,Theresa Eugene,OSF.....(617) 387-6324
63 Oakes St., Everett 02149
Leduc,Germaine,SSA.....(508) 485-3791
720 Boston Post Rd., Marlboro 01752
Leduc,Marie,SGM.....(508) 685-1989
70 East Haverhill St., Lawrence 01841
Lee,Agnes,CSJ.....(617) 524-0620
15 Montebello Rd., Jamaica Plain 02130
Lee,Catherine,SCN.....(617) 245-8942
25 Winship Dr., Wakefield 01880
Lee,Margaret,CSJ.....(617) 323-8060
1045 Canterbury St., Roslindale 02131
Lee,Mary,OSF.....(617) 969-4766
790 Centre St., Newton 02158
Lefebvre,Celine,PM.....(508) 689-3746
209 Lawrence St., Methuen 01844
LeFebvre,Georgette,SCQ.....(508) 458-1251
357 Pawtucket St., Lowell 01854
Lefevre,Marie C.,SGM.....(617) 862-4700
10 Pelham Rd., Lexington 02173
Leger,Flora,PSSF.....(508) 454-6825
725 Merrimack St., Lowell 01854
Leger,Marie Alda,SSCh.....(508) 485-0740
197-207 Pleasant St., Marlboro 01752
Legere,M. Sharon Anne,FSP.....(617) 522-8911
50 St. Paul's Ave., Jamaica Plain 02130
Lehmann,Maureen Clare,SP.....(617) 884-7480
16 Tudor St., Chelsea 02150
LeHue,Thi,OP.....(617) 924-1936
34 Chestnut St., Watertown 02172
Lemieux,Louise,SSCh.....(508) 384-8066
297 Arnold St., Wrentham 02093
Lemieux,M. Gilbert,OSU.....(617) 326-3158
65 Lowder St., Dedham 02026
Lemieux,Rita,SCIM.....(508) 682-0750
400 Haverhill St., Methuen 01841
Lemieux,Therese,SSCh.....(508) 485-0740
197-207 Pleasant St., Marlboro 01752
Lemieux,Yvonne,PM.....(508) 685-5032
209 Lawrence St., Methuen 01844
Lemire,Gary,PSSF.....(508) 459-2339
101 Smith St., Lowell 01851
Lemoine,Bernadette,SASV.....(508) 454-5742
85 Boisvert St., Lowell 01850
Lemoine,Muriel,SASV.....(617) 436-2464
30 Owencroft Rd., Dorchester 02124
Lenihan,Gurnin,CSJ.....(508) 879-1295
85 Bethany Rd., Framingham 01701
Lennon,Modesta,SND.....(617) 628-3196
8 Bigelow St., Somerville 02143
Leonard,Charlotte,SGM.....(617) 862-4700
10 Pelham Rd., Lexington 02173
Leonard,Margaret Ann,LSA.....(617) 442-1880
45 Magnolia St., Dorchester 02125
Leonard,Marie Immaculata,SND.....(508) 356-4381
54 Jeffrey's Neck Rd., Ipswich 01938
Leonard,Mary Assunta,OSF.....(617) 387-6324
63 Oakes St., Everett 02149
Lepage,Marie Angele,SSCh.....(508) 485-0740
197-207 Pleasant St., Marlboro 01752
LeRiche,Mary Arcadius,CSJ.....(617) 244-8024
106 Waban St., Newton 02158
Leroux,Marie-Rolande,SCO.....(508) 458-6632
245 University Ave., Lowell 01854
Lessard,Rose Helen,FCSCJ.....(508) 947-4333
40 Oak St., Middleboro 02346
Lester,Dorlisa,CSJ.....(617) 783-9090
637 Cambridge St., Brighton 02135
Levendosky,Marian,RC.....(617) 254-3150
200 Lake St., Brighton 02135
Levesque,Claire,SSA.....(508) 485-3791
720 Boston Post Rd., Marlboro 01752
Levesque,Yvonne,RC.....(617) 254-3150
200 Lake St., Brighton 02135
Levreault,M. Rose Yvonne,SSA.....(508) 485-3791
720 Boston Post Rd., Marlboro 01752
Lewis,Albertonia,CSJ.....(617) 783-9090
637 Cambridge St., Brighton 02135
Li,Odelia,OSF.....(617) 826-7324
376 Washington St., Hanover 02339
Liberti,Josephine,SSMN.....(508) 452-0202
181 Moore St., Lowell 01852
Licavoli,Florine,DSMP.....(617) 889-0179
37 Nichols St., Chelsea 02150
Lindsay,M. Antonius,RSM.....(617) 595-6768
35 Little's Point Rd., Swampscott 01907
Linehan,Catherine,OP.....(508) 699-4427
90 School St., Plainville 02762
Linehan,Eileen,OP.....(617) 924-1534
25 Wolcott ST., Watertown 02172
Lipke,Rose Marie,CDP.....(617) 729-6575
4 Cox Rd., Winchester 01890
Liquore,Geraldine,CSC.....(617) 623-5834
25 Highland Ave., Somerville 02143
Lirette,Angelina,SCIM.....(508) 682-0750
400 Haverhill St., Lawrence 01841
Lirette,Marie-Gerarda,SCIM.....(508) 682-0750
400 Haverhill St., Lawrence 01841
Little,Ruth,CSJ.....(617) 325-5089
525 W. Roxbury Pkwy., W. Roxbury 02132
Livingston,Cecilia Paula,FSP.....(617) 522-8911
50 St. Paul's Ave., Jamaica Plain 02130
Lizotte,Georgett,PSSF.....(508) 685-5111
365 Haverhill St., Lawrence 01840
Lloyd,Catherine Ann,CSJ.....(617) 783-9090
637 Cambridge St., Brighton 02135
Lloyd,Ricci,CSJ.....(508) 879-1295
85 Bethany Rd., Framingham 01701
Locke,Regine,LSP.....(617) 776-4420
186 Highland Ave., Somerville 02143
Lofgren,Mary Joan,CSJ.....(617) 335-3622
236 Pleasant St., So. Weymouth 02190

OUR ADVERTISERS STAND READY AT ALL TIMES TO MEET YOUR NEEDS

Logan,Patricia A.,CSJ....(617) 383-6024
339 Jerusalem Rd., Cohasset 02025
Logue,Francis Carmel,SCNJ....(617) 527-4372
72 Crescent Ave., Newton Centre 02159
Logue,Mary Gilard,SSND....(617) 322-0086
2 Fellsway East, Malden 02148
Loh,M. Laurena,CSJ....(617) 783-9090
637 Cambridge St., Brighton 02135
Lohan,Nora,OSF....(617) 332-6063
20 Manet Rd., Chestnut Hill 02167
Loignon,M. Consolata,SMSM....(617) 893-3960
62 Newton St., Waltham 02154
Loiseau,Cecilia,SSA....(508) 485-3791
720 Boston Post Rd., Marlboro 01752
Loiselle,Janice,RSM....(617) 438-1176
21 Pleasant St., Stoneham 02180
Lombard,Carole A.,CSJ....(617) 843-5093
55 Central Ave., Braintree 02184
....(617) 696-3100
Lonergan,Joan Patricia,CSJ....(617) 628-9013
136 Highland Rd., Somerville 02144
Long,Ann,CJC....(508) 588-5070
261 Thatcher St., Brockton 02402
Long,M. Alisa,CSJ....(617) 698-0925
444 Centre St., Milton 02186
Long,Mary,SND....(617) 296-5148
55 Sanford St., Mattapan 02126
Long,Ursula,RGS....(508) 485-0970
Cushing Hill Drive, Marlboro 01752
Longuemare,M. Charles,OCSO....(508) 528-1282
300 Arnold St., Wrentham 02093
Looby,Catherine,SCN....(617) 963-5101
19-A Reservoir Dr., Randolph 02366
Looney,Ann Claire,SND....(508) 531-0280
19 R Chestnut St., Peabody 01960
Lopez,Rose,OCD....(617) 442-1411
61 Mt. Pleasant Ave., Roxbury 01229
Lord,Antionette,SJA....(617) 254-0207
2121 Commonwealth Ave., Brighton 02135
Loud,Barbara,CSJ....(617) 646-8439
18 Swan Place, Arlington 02174
....(617) 626-4751
Loughlin,Christine Marie,OP....(508) 699-7167
76 Everett Skinner Rd., Plainville 02762
Loughlin,Mary Ann,FMM....(617) 787-1430
30 Warren St., Brighton 02135
Lougheed,Catherine,CSJ....(617) 241-7383
13 Tufts St., Charlestown 02129
....(617) 242-0169
Lowell,Margaret,CSJ....(617) 876-0466
45A Matignon Rd., Cambridge 02140
Lucchetta,Ann Regina,CDP....(617) 335-3622
236 Pleasant St., S. Weymouth 02190
Lucey,Marie Denis,SP....(617) 322-2049
30 Irving St., Malden 02148
Lucey,Marie Patricia,SND....(617) 876-8818
203 Erie St., Cambridge 02139
Lucier,Therese,SP....(508) 879-2169
832 Worcester Rd., Framingham 01701
Lunt,Cecil,CSJ....(617) 334-3278
244 Main St., Lynnfield 01940
....(508) 283-0137
Luther,Eucharia,CSJ....(508) 872-6750
97 Bethany Rd., Framingham 01701
Lutz,Ida Mary,CDP....(617) 585-1745
Box 2, Rte. 80, Kingston 02364
....(617) 585-7707
....(508) 872-6750
Lydon,Athanasius,CSJ....(617) 522-6909
95 Bethany Rd., Framingham 01701
Lydon,Leonora,CSJ....(508) 872-6750
97 Bethany Rd., Framingham 01701
Lydon,Mary,CSJ....(617) 698-0925
444 Centre St., Milton 02186
Lydon,Petros,CSJ....(617) 762-1511
253 Nahatan St., Norwood 02062
....(617) 769-3990
Lyman,Anne Julie,SND....(617) 825-4912
18 Samoset St., Dorchester 02124
Lynch,Ann,SND....(617) 522-6909
37 Castleton St., Jamaica Plain 02130
....(617) 735-9918
Lynch,Bernadette Marie,OP....(617) 924-1717
1 Rosary Dr., Watertown 02172
....(617) 926-8550
Lynch,Claire Bernardine,SND....(508) 649-7611
180 Middlesex Rd., Tyngsboro 01879
Lynch,Claire Marie,LSP....(617) 776-4420
186 Highland Ave., Somerville 02143
Lynch,Donald Maria,FSP....(617) 522-8911
50 St. Paul's Ave., Jamaica Plain 02130
Lynch,M. Ellenita,CSJ....(508) 872-6750
95 Bethany Rd., Framingham 01701
Lynch,Margaret,CSJ....(617) 682-4392
1047 Essex St., Lawrence 01841
Lynch,Margaret Mary,SND....(508) 649-7611
180 Middlesex Rd., Tyngsboro 01879
Lynch,Marie Carmel,O.Carm....(617) 268-3333
130 Dorchester St., So. Boston 02127
Lynch,Patricia,CSJ....(617) 298-4776
43 Fremont St., Mattapan 02126
....(617) 783-3632
Lynch,St. Ignatius,CSJ....(508) 872-6750
97 Bethany Rd., Framingham 01701
Lynsky,Ardwin,CSJ....(508) 872-6750
95 Bethany Rd., Framingham 01701
Lyon,Alice Marie,CDP....(617) 585-7511
Box 152, Rte. 80, Kingston 02364
Lyons,Anne Marie,SCH....(508) 664-5354
30 Merrimack St., N. Andover 01845
Lyons,Claire Elizabeth,SND....(617) 682-4806
205 Hampshire St., Lawrence 01841
Lyons,Helena Frances,SND....(508) 356-4381
54 Jeffrey's Neck Rd., Ipswich 01938

Lyons,Lois,CSJ....(617) 646-9796
16 Hopkins Rd., Arlington 02174
Lyons,Marion,SCH....(617) 237-2161
125 Oakland St., Wellesley 02181
Lyons,Maureen,OSF....(617) 244-3696
20 Manet Rd., Chestnut Hill 02167
Lyver,Julie Cecilia,SND....(617) 623-5326
480 Somerville Ave., Somerville 02143

M

MacCarthy,Esther,SND....(617) 787-3660
36 Newcastle Rd., Brighton 02135
Macchia,Louise,DC....(617) 268-9844
371 W. Fourth St., South Boston 02127
MacDonald,Barbara,SCN....(617) 328-8269
125 Granite St., Apt. 308, Quincy 02169
MacDonald,Jeanne Francis,SND....(617) 599-7057
32 City Hall Sq., Lynn 01901
....(617) 739-6106
MacDonald,Laurie Jeanne,SA....(617) 445-2037
11 Newcomb St., Boston 02118
MacDonald,Mary Corona,SCH....(617) 472-3860
50 Elm Ave., Wollaston 02170
MacDonald,Mary Rosaire,SCH....(617) 237-2161
125 Oakland St., Wellesley 02181
MacDonald,Rita,SCH....(617) 472-3860
50 Elm Ave., Wollaston 02170
MacDonnell,Mary Grace,OSF....(508) 668-6693
808 East St., Walpole 02081
Mace,Rose Paula,SND....(617) 825-4912
18 Samoset St., Dorchester 02124
MacFadgen,Elizabeth of Trinity,SCH....(617) 237-2161
125 Oakland St., Wellesley 02181
MacGregor,Marilyn,CSJ....(617) 893-1820
235 Wellesley St., Weston 02193
MacKenzie,Miriam,SCH....(617) 282-8915
12 Rowena St., Dorchester 02124
Mackesy,Margaret,SND....(508) 356-4381
54 Jeffrey's Neck Rd., Ipswich 01938
MacLean,Christina,SMSM....(617) 721-1196
160 Washington St., Winchester 01890
MacLellan,Eleanor,RSCJ....(617) 527-3860
785 Centre St., Newton 02158
MacIsaac,Marie Loyola,CSM....(508) 458-1411
1 Hospital Dr., Lowell 01852
MacMurray,Elizabeth Clare,CSJ....(508) 872-6750
95 Bethany Rd., Framingham 01701
MacNeil,Alice Carmelita,SND....(508) 649-7611
180 Middlesex Rd., Tyngsboro 01879
MacNeil,Claudine,CSJ....(508) 872-6750
95 Bethany Rd., Framingham 01701
MacNeil,Mary,CSM....(508) 458-1411
1 Hospital Dr., Lowell 01852
Madden,Agnes Frances,SCH....(617) 268-7546
1350 Columbia Rd., Apt. 304, South Boston 02127
Madden,Catherine,CSJ....(508) 588-4848
738 COurt St., Brockton 02402
Madden,Mary Joseph,SND....(508) 356-4381
54 Jeffrey's Neck Rd., Ipswich 01938
Madden,Maureen,SND....(617) 776-4546
32 Paulina St., Somerville 02144
....(617) 884-0030
Madden,Monica Daniel,SND....(617) 682-3892
1134 Essex St., Lawrence 01841
....(508) 686-0727
Madigan,Marie,MHSH....(508) 588-4848
738 Court St., Brockton 02402
Madore,Mary Colette,O.Carm....(617) 268-3333
130 Dorchester St., South Boston 02127
Magaletta,Mary Ignatius,SND....(508) 356-2695
54 Jeffrey's Neck Rd., Ipswich 01938
Magan,M. Patricia,OCSO....(508) 528-1282
300 Arnold St., Wrentham 02093
Magano,M. Francis Claire,O.Carm....(508) 879-8000
863 Central St., Framingham 01701
Magner,Jean Margaret,SCH....(617) 444-7880
1350 Highland Ave., Needham 02192
Magner,Mary,SCH....(617) 237-2161
125 Oakland St., Wellesley 02181
Magno,Katherine J.,CSJ....(617) 332-9536
513 Washington St., Newton 02158
Magras,Annette,SCO....(508) 454-5681
981 Varnum Ave., Lowell 01854
Magtagnob,Aurora,PDDM....(617) 423-2629
43 West St., Boston 02111
Maguire,Alice T.,SCH....(617) 682-5111
100 Parker St., Lawrence 01843
Maguire,Catherine,RSCJ....(617) 661-7352
153 Magazine St., Cambridge 02139
Maguire,Eileen,SND....(617) 776-6694
57 Myrtle St., Somerville 02145
Maguire,Kathleen,CSJ....(617) 698-0925
444 Centre St., Milton 02186
Maguire,Leonita,CSJ....(617) 783-9090
637 Cambridge St., Brighton 02135
Maguire,M. Gregoria,OP....(617) 924-1717
1 Rosary Dr., Watertown 02172
Maguire,Mura,CSJ....(617) 762-1511
253 Nahatan St., Norwood 02062
Mahan,Claire,OP....(617) 242-0997
325 Bunker Hill St., Charlestown 02129
....(617) 387-8304
Mahan,Juan,CSJ....(617) 893-1820
235 Wellesley St., Weston 02193
Maher,Jean Anne,SP....(617) 884-7480
16 Tudor St., Chelsea 02150
Mahoney,Clara,RC....(617) 254-3150
200 Lake St., Brighton 02135
Mahoney,Eileen Gertrude,SND....(617) 321-8622
30 St. Mary St., Malden 02148

Mahoney,Francis,OCD
15 Mount Carmel Rd., Danvers 01923
Mahoney,Gertrude,RGS....(508) 485-0970
Cushing Hill Drive, Marlboro 01752
Mahoney,Helen Cecilia,SCH....(617) 237-2161
125 Oakland St., Wellesley 02181
Mahoney,Julie Vincent,SND....(508) 649-7611
180 Middlesex Rd., Tyngsboro 01879
Mahoney,Margaret Daniel,SCNJ....(617) 527-4372
72 Crescent Ave., Newton Centre 02159
Mahoney,Marie Emmanuel,SND....(508) 777-1613
20 Otis St., Danvers 01923
Mahoney,Marietta,SND....(617) 628-3196
8 Bigelow St., Somerville 02143
Mahoney,Mary Dolores,OSC....(617) 524-1760
920 Centre St., Jamaica Plain 02130
Mahoney,Mary Frances,CSJ....(617) 488-6172
42 Boston Ave., West Medford 02155
Mahoney,Stephen Marie,SSND....(617) 547-1086
6 Manasses Ave., Cambridge 02138
Maille,Lorraine,SASV....(508) 454-5742
85 Boisvert St., Lowell 01850
Maio,Marie,SND....(508) 356-4381
54 Jeffrey's Neck Rd., Ipswich 01938
Maiorino,Gertrude Mary,LSP....(617) 776-4420
186 Highland Ave., Somerville 02143
Maisey,M. Marjarita,CSJ....(617) 389-1161
888 Broadway, Everett 02149
Makrocy,Mary Augustine,RGS....(508) 485-0970
Cushing Hill Drive, Marlboro 01752
Malley,Patricia,CSJ....(617) 244-8024
106 Waban St., Newton 02158
Malloy,Mary John,OSC....(508) 851-6743
460 River Rd., W. Andover 01810
Malo,Prescille,SCO....(508) 458-6632
245 University Ave., Lowell 01854
Malone,Anne Margaret,SND....(617) 682-2448
212 Lawrence St., Methuen 01844
Malone,Mary,CSJ....(617) 783-9090
637 Cambridge St., Brighton 02135
Malone,Mildred,CSJ....(508) 373-3517
20 Westland Terrace, Haverhill 01830
Malone,Patricia,CSJ....(617) 648-4452
51 Medford St., Arlington 02193
Maloney,Gonzalez,CSJ....(617) 783-9090
637 Cambridge St., Brighton 02135
Maloney,Gratia,CSJ....(508) 872-6750
95 Bethany Rd., Framingham 01701
Maloney,Joseph Marie,O.Carm....(617) 268-3333
130 Dorchester St., South Boston 02127
Maloney,Martino,CSJ....(508) 879-1295
85 Bethany Rd., Framingham 01701
Maloney,Mary Floretta,SCH....(617) 237-2161
125 Oakland St., Wellesley 02181
Maltby,Mary Georgine,CSJ....(508) 879-1295
85 Bethany Rd., Framingham 01701
Mancini,Cristina,CSJ....(617) 569-2130
87 Ashley St., E. Boston 02128
Mandeville,Doris,SSA....(617) 545-8214
3 Tilden Rd., Scituate 02066
Mangion,Janina,CSJ....(617) 783-9090
637 Cambridge St., Brighton 02135
Manning,Agnes Virginia,SCH....(617) 395-3514
21 St. Clare Rd., Medford 02155
Manning,Mary,SCH....(617) 522-2995
4 Germania St., Jamaica Plain 02130
Manning,Mary Frances,SCH....(508) 664-5354
30 Merrimack St., N. Andover 01810
Manning,Mildred,SCH....(617) 472-3860
50 Elm Ave., Wollaston 02170
Manning,Valerian,CSJ....(508) 872-6750
95 Bethany Rd., Framingham 01701
Mansfield,John Helen,SCH....(617) 963-0291
Seton Way, Randolph 02368
Mansfield,Marie,SGM....(617) 643-7225
97 Bartlett Ave., Arlington 02174
Mansfield,Teresa Michael,SCN....(617) 361-8214
235 North Pearl St., Brockton 02101
Mansfield,Xavier,SND....(508) 649-7306
180 Middlesex Rd., Tyngsboro 01879
Mantione,Rita Marie,OSF....(617) 969-4766
790 Centre St., Newton 02158
Manzi,Mary Angelina,OSC....(508) 851-6743
460 River Rd., W. Andover 01810
Mara,Joseph Ellen,SCN....(617) 245-2013
7 Emerson St., Wakefield 01880
Marc-Aurele,Alma,SSCh....(508) 485-0740
197-207 Pleasant St., Marlboro 01752
Marceau,Therese,SSCh....(617) 593-1014
30 Bassett St., Lynn 01902
Marchand,Mary Florine,SSND....(617) 322-0086
2 Fellsway East, Malden 02148
Marchessault,Germaine,SGM....(617) 862-4700
10 Pelham Rd., Lexington 02173
Marcoux,Cecile,SUSC....(508) 685-5131
32 Groton St., Lawrence 01843
Marcoux,Irene,SSA....(508) 485-3791
720 Boston Post Rd., Marlboro 01752
Marcoux,Sandra,SUSC....(617) 296-5723
109 Richmond St., Dorchester 02124
Marczukowska,Mary Elizabeth,RGS....(508) 485-0970
Cushing Hill Drive, Marlboro 01752
Marhefka,Gladys,SGM....(617) 862-4700
10 Pelham Rd., Lexington 02173
Marine,Joseph Edward,OP....(617) 497-4028
19 Rindgefield St., Cambridge 02140
....(617) 323-0966
Markey,Anna James,SCH....(617) 265-3415
307 Bowdoin St., Dorchester 02125
Markey,M. Eugene,OSF....(617) 969-4766
790 Centre St., Newton 02158
Markey,M. Macrina,RSM....(617) 567-2195
58 Moore St., East Boston 02128

Markey,Mary,SCH....(617) 237-2161
125 Oakland St., Wellesley 02181
Markham,Regina Catherine,SCH....(617) 963-0291
Seton Way, Randolph 02368
Markiewicz,Judith A.,SND....(617) 265-0697
11 Park St., Dorchester 02122
Marlowe,Irene,RGS....(508) 485-0970
Cushing Hill Drive, Marlboro 01752
Marquis,Marie,SSA....(508) 485-3791
720 Boston Post Rd., Marlboro 01752
Marquis,Paula,SUSC....(508) 458-8862
142 Chestnut St., Lowell 01852
Marr,Maureen,SND....(617) 783-4835
314 Faneuil St., Brighton 02135
....(617) 646-7770
Marsan,Yvonne,SSA....(508) 485-3791
720 Boston Post Rd., Marlboro 01752
Martel,Angeline,SSCh....(508) 745-8812
17 Grant Rd., Salem 01970
Martel,Lucille,SASV....(508) 454-5742
85 Boisvert St., Lowell 01850
....(508) 458-7594
Martel,Rita,PM....(508) 683-9374
209 Lawrence St., Methuen 01844
Martel,Theodore,SUSC....(508) 458-8862
142 Chestnut St., Lowell 01852
Martel,Yvonne,SSA....(508) 485-3791
720 Boston Post Rd., Marlboro 01752
Martin,Anne Therese,SSND....(617) 364-2433
130 Margaretta Dr., Hyde Park 02136
Martin,Eleanor,SCN....(617) 665-2028
183 Pleasant St., Suite C, Melrose 02176
Martin,Fanny,RSCJ....(617) 864-2765
100 Cushing St., Cambridge 02138
Martin,M. Peter,FSP....(617) 522-8911
50 St. Paul's Ave., Jamaica Plain 02130
Martin,Marie Therese,CSJ....(617) 783-9090
637 Cambridge St., Brighton 02135
Martin,Marie Therese,,OP....(617) 924-1717
1 Rosary Dr., Watertown 02172
Martin,Patricia A.,CSJ....(508) 879-1295
85 Bethany Rd., Framingham 01701
Martin,Rita,SCIM....(508) 482-0750
400 Haverhill St., Lawrence 01841
Martin,Therese,SCO....(508) 454-5681
981 Varnum Ave., Lowell 01854
Martineau,Irene,SASV....(508) 454-5742
85 Boisvert St., Lowell 01850
....(508) 452-2332
Martineau,Irene Mary,FSP....(617) 522-8911
50 St. Paul's Ave., Jamaica Plain 02130
Martineau,Mary Irene,CSJ....(508) 879-1295
85 Bethany Rd., Framingham 01701
Martinelli,M. Carmel,SMSM....(617) 893-0149
357 Grove St., Waltham 02154
Martinelli,M. Evelyn,SMSM....(617) 893-3960
62 Newton St., Waltham 02154
Masciotta,M. Clotilde,O.Carm....(508) 531-4733
5 Wheatland St., Peabody 01960
Mason,Maria Julia,SCH....(617) 265-2530
17 Mayhew St., Dorchester 02125
Masone,Ann Marie,CSJ....(617) 698-0925
444 Centre St., Milton 02186
Masuret,Dorothea,CSJ....(617) 628-9013
136 Highland Rd., Somerville 02144
Matthews,Cindy,OSF....(617) 387-6324
63 Oakes St., Everett 02149
Matthews,Mary Fabian,SCH....(617) 682-5111
100 Parker St., Lawrence 01843
Mattozzi,Enis,CSJ....(617) 524-0620
15 Montebello Rd., Jamaica Plain 02130
Matucieski,Thaddeus,CSJ....(508) 872-6750
95 Bethany Rd., Framingham 01701
Maurer,Bertille,OP....(617) 924-1717
1 Rosary Dr., Watertown 02172
Maus,Mildred,SCNJ....(617) 361-8224
79 W. Milton St., Readville 02136
Mawn,Mary Louise,CSJ....(617) 783-9090
637 Cambridge St., Brighton 02135
Mawn,Modwena,CSJ....(617) 783-9090
637 Cambridge St., Brighton 02135
Maxwell,Ann,SND....(508) 927-2506
15 Chapman St., Beverly 01915
Maxwell,Susan,RSCJ....(617) 527-3860
785 Centre St., Newton 02158
Mayer,Paula,DC....(617) 767-4641
143 So. Franklin St., Holbrook 02343
....(617) 767-1544
Maynard,Juliette,SGM....(617) 862-4700
10 Pelham Rd,. Lexington 02173
Mayotte,Gail,SASV....(508) 583-7420
26 Sylvester St., Brockton 02402
McAllister,M. Damarius,CSJ....(617) 963-8150
800 N. Main St., Randolph 02368
McAndrews,Ann Marie,SND....(617) 933-0265
28 Lawrence St., Woburn 01801
....(617) 395-4042
McAndrews,Mary Ellen,SND....(617) 527-1937
14 Washington St., Newton 02158
McAnulty,Martin,CSJ....(617) 963-8150
800 N. Main St., Randolph 02368
McAuliffe,Eugene,CSJ....(508) 872-6750
95 Bethany Rd., Framingham 01701
McAvoy,Ethelwald,CSJ....(508) 879-1295
85 Bethany Rd., Framingham 01701
McAvoy,Mary Virginia,OSC....(617) 524-1760
920 Centre St., Jamaica Plain 02130
McCabe,Claire M.,CSJ....(617) 876-0466
45A Matignon Rd., No. Cambridge 02140
McCabe,Eileen,RC....(617) 254-3150
200 Lake St., Brighton 02135
McCabe,Huberta,CSJ....(617) 488-6172
42 Boston Ave., Medford 02155

McCabe,Maureen,OCSO....(508) 528-1282
300 Arnold St., Wrentham 02093
McCabe,Rose St. Clare,SND....(617) 296-2230
15 Clearwater Dr., Mattapan 02126
McCabe,Thea,CSJ....(617) 244-7121
130 Waban St., Newton 02158
....(617) 696-3100
McCaffrey,Mary Victor,CSJ....(617) 282-0267
119 Beach St., Revere 02151
McCall,M Clemence,CSJ....(617) 321-8541
307 Clifton St., Malden 02148
McCall,Rose Francis,SCH....(617) 237-2161
125 Oakland St., Wellesley 02181
McCann,Marie,CSJ....(617) 783-9090
637 Cambridge St., Brighton 02135
McCann,Maureen,CSJ....(508) 872-6750
95 Bethany Rd., Framingham 01701
McCarron,Agnes Richard,SND....(508) 649-7611
180 Middlesex Rd., Tyngsboro 01879
McCarron,Rose James,SCH....(617) 237-6348
125 Oakland St., Welllesley 02181
McCarten,Marian,SND....(617) 825-4912
18 Samoset St., Dorchester 02124
McCarthy,Agnes,OSF....(617) 698-3141
260 Brook Rd., Milton 02187
McCarthy,Aniceta,CSJ....(508) 872-6750
95 Bethany Rd., Framingham 01701
McCarthy,Cassian,CSJ....(617) 284-0267
119 Beach St., Revere 02151
McCarthy,Catherine M.,CSJ....(617) 244-5481
294 Adams St., Newton 02158
McCarthy,Claire,CSJ....(617) 269-5684
8 Covington St., S. Boston 02127
McCarthy,Clare d'Assisi,SCH....(617) 237-2161
125 Oakland St., Wellesley 02181
McCarthy,deSales,CSJ....(508) 872-6750
95 Bethany Rd., Framingham 01701
McCarthy,Dionetta,CSJ....(508) 872-6815
93 Bethany Rd., Framingham 01701
McCarthy,Doris,RC....(617) 254-3150
200 Lake St., Brighton 02135
McCarthy,Dorothy,CSJ....(617) 783-9090
637 Cambridge St., Brighton 02135
McCarthy,Dorothy,,SND....(508) 452-4509
88 Eleventh St., Lowell 01850
McCarthy,Eileen,SSND....(617) 834-8798
58 Towne Way, Marshfield 02050
McCarthy,Eleanor,CSJ....(508) 872-6815
93 Bethany Rd., Framingham 01701
McCarthy,Elizabeth,SND....(508) 356-4381
54 Jeffrey's Neck Rd., Ipswich 01938
McCarthy,Frances,SCH....(617) 237-2161
125 Oakland St., Wellesley 02181
McCarthy,Frances Josephine,SND....(617) 268-5410
1410 Columbia Rd., Apt. 16 G, South Boston 02127
....(617) 739-6106
McCarthy,Gabriellus,CSJ....(508) 879-6750
95 Bethany Rd., Framingham 01701
McCarthy,Jacquelyn,CSJ....(508) 879-3593
57 Bethany Rd., Framingham 01701
McCarthy,Joan M.,CSJ....(508) 283-0013
Eastern Point, Gloucester 01930
McCarthy,Joan R.,CSJ....(617) 783-9090
637 Cambridge St., Brighton 02135
McCarthy,Lawrence Justinian,SCH....(617) 237-2161
125 Oakland St., Wellesley 02181
McCarthy,Lousita,CSJ....(508) 872-6750
95 Bethany Rd., Framingham 01701
McCarthy,Magdalen,CSJ....(617) 436-4687
241 Neponset Ave., Dorchester 02122
McCarthy,Margaret William,CSJ....(617) 893-1820
235 Wellesley St., Weston 02193
McCarthy,Marie Ancilla,CSJ....(617) 244-8024
106 Waban St., Newton 02158
McCarthy,Marion Louise,CSJ....(617) 625-3150
70 Warner St., Somerville 02144
McCarthy,Marion Patrice,SCH....(617) 237-2161
125 Oakland St., Wellesley 02181
McCarthy,Mary Arthur,SCH....(617) 235-4235
494 Washington St., Wellesley 02181
McCarthy,Mary Christine,SCH....(617) 395-3514
21 St. Clare Rd., Medford 02155
McCarthy,Mary Christine,,SND....(617) 599-7057
32 City Hall Sq., Lynn 01901
McCarthy,Mary Louise,CSJ....(617) 963-8150
800 North Main St., Randolph 02368
McCarthy,Patricia,SCH....(617) 265-2530
17 Mayhew St., Dorchester 02125
McCarthy,Peter Claver,SCH....(617) 237-2161
125 Oakland St., Wellesley 02181
McCarthy,Prudence,CSJ....(617) 328-3831
20 Glover Ave., Quincy 02171
McCarthy,Rita,CSJ....(617) 479-6672
595 Hancock St., Quincy 02170
McCarthy,Rita of Cascia,SCH....(617) 963-0291
Seton Way, Ramdolph 02368
McCarthy,Rosella,CSJ....(508) 872-6750
95 Bethany Rd., Framingham 01701
McCarthy,Viterbo,CSJ....(617) 893-1820
235 Wellesley St., Weston 02193
McCauley,Janet,CSJ....(617) 864-3830
780 Mount Auburn St., Watertown 02172
McCluskey,Kathleen,CSJ....(617) 244-2895
14 Gordon Terrace, Newton 02158
....(617) 783-3635
McCluskey,Maurita,SCH....(617) 237-2161
125 Oakland St., Wellesley 02181
McColgan,Grace,SCH....(617) 265-2530
17 Mayhew St., Dorchester 02125
McColgan,Paul Marie,SCH....(617) 237-2161
125 Oakland St., Wellesley 02181
McCool,Regina,CSJ....(508) 879-1295
85 Bethany Rd., Framingham 01701

McCormack,Kostka,CSJ....(617) 783-90
637 Cambridge St., Brighton 02135
McCormack,Marinka,CSJ....(617) 783-90
637 Cambridge St., Brighton 02135
McCormack,Mary,CSJ....(617) 488-61
42 Boston Ave., Medford 02155
McCormack,Mary Ellen,OCSO....(508) 528-12
300 Arnold St., Wrentham 02093
McCormack,Rita,CSJ....(617) 878-73
408 Union St., Rockland 02370
McCormack,Rose Launrentia,CSJ....(508) 872-67
97 Bethany Rd., Framingham 01701
McCourt,Alice,SND....(617) 783-48
314 Faneuil St., Brighton 02135
McCraith,Kathleen,SCH....(617) 237-21
125 Oakland St., Wellesley 02181
McCusker,M. John Brebeuf,SSND....(617) 322-00
2 Fellsway East, Malden 02148
McDermott,Laura,OSF....(617) 698-31
260 Brook Rd., Milton 02187
McDermott,Shawn Marie,SP....(617) 324-04
104 Ashland St., Malden 02148
McDermott,Wilfreda,CSJ....(508) 879-12
85 Bethany Rd., Framingham 01701
McDevitt,Susan,SCH....(617) 965-40
50 Aspem Ave., Auburndale 02166
McDonald,Agnes Josephine,SCH....(617) 237-21
125 Oakland St., Wellesley 02181
McDonald,Claire,CSJ....(617) 783-90
637 Cambridge St., Brighton 02135
....(617) 643-31
McDonald,Hildegarde,CSJ....(508) 872-69
93 Bethany Rd., Framingham 01701
McDonald,Lillian,CSJ....(617) 698-09
444 Centre St., Milton 02186
McDonald,M. Bonaventure,OSF....(617) 387-63
63 Oakes St., Everett 02145
McDonald,Margaret,CSJ....(617) 963-81
800 N. Main St., Randolph 02368
McDonald,Marie,SND....(508) 453-25
477 Parker St., Lowell 01851
McDonald,Mary,CSJ....(617) 783-90
637 Cambridge St., Brighton 02135
McDonald,Mary Joachim,OP....(617) 924-17
1 Rosary Dr., Watertown 02172
McDonald,Mauranna,CSJ....(617) 387-27
82 Summer St., Everett 02149
McDonald,Ruth,SCH....(617) 472-76
995 Southern Artery, Quincy 02169
McDonnell,Immaculata Marie,SND....(617) 749-47
1073 Main St., Hingham 02043
....(617) 749-59
McDonnell,Mary,CSJ....(508) 620-10
93 Bethany Rd., Framingham 01701
McDonnell,Mary C.,CSJ....(508) 872-67
95 Bethany Rd., Framingham 01701
McDonough,Helen,SND....(617) 643-14
244 Massachusetts Ave., Arlington 02174
McDonough,Julie,SND....(617) 237-94
39 Washington St., Wellesley 02181
McDonough,Marie Louise,CSJ....(617) 783-90
637 Cambridge St., Brighton 02135
McDonough,Marion Leo,SCH....(617) 237-21
125 Oakland St., Wellesley 02181
McDonough,Mary Martina,SND....(617) 749-47
1073 Main St., Hingham 02043
McDonough,Mary Priscilla,SSND....(617) 547-10
6 Manasses Ave., Cambridge 02138
McDonough,Michael Marie,CSJ....(508) 872-67
97 Bethany Rd., Framingham 01701
McDonough,Patricia A.,CSJ....(617) 244-83
979 Boylston St., Newton 02161
McDonough,Rita Mercedes,SCH....(617) 471-55
26 Phipps St., Quincy 02169
McDougall,Jeremias,CSJ....(508) 872-67
95 Bethany Rd., Framingham 01701
McEachen,M. Lucian,CSJ....(617) 762-15
253 Nahatan St., Norwood 02062
McEachern,Patricia,CSJ....(617) 244-80
106 Waban St., Newton 02158
McElhenny,Madeline,CSJ....(508) 872-67
95 Bethany Rd., Framingham 01701
McElwain,Ita,SSC....(617) 782-56
73 Mapleton St., Brighton 02135
McEvoy,Shelia,SNJM....(617) 552-82
55 Lee Rd., Chestnut Hill 02167
....(617) 552-84
McFarland,Jacqueline,SND....(617) 876-88
203 Erie St., Cambridge 02139
McGarry,M. Evelyn,OCSO....(508) 528-12
300 Arnold St., Wrentham 02093
McGarry,Margaret,CSJ....(617) 643-65
24-B Everett St., Arlington 02174
McGee,Agnes Marguerite,SND....(508) 356-43
54 Jeffrey's Neck Rd., Ipswich 01938
McGilvray,Janet,RCE....(617) 641-16
102 Brooks Rd., Arlington 02174
McGilvray,Mary,CSJ....(617) 783-90
637 Cambridge St., Brighton 02135
McGlynn,Grace,CSJ....(617) 335-36
236 Pleasant St., So. Weymouth 02190
McGoldrick,Marilyn,CSJ....(617) 647-18
48 Harris St., Waltham 02154
McGonagle,Helen Mary,CSJ....(617) 787-90
637 Cambridge St., Brighton 02135
McGonagle,Helen Miriam,SSND....(617) 325-91
20 Pine Lodge Rd., West Roxbury 02132
McGourty,Cormac,CSJ....(508) 872-67
93 Bethany Rd., Framingham 01701
McGovern,Ellen Paul,SCN....(508) 872-69
371 Old Colony Ave., South Boston 02127
McGovern,Joanne,RGS....(617) 469-24
35 Tyndale St., Roslindale 02131

OUR ADVERTISERS STAND READY AT ALL TIMES TO MEET YOUR NEEDS

McGovern,Mary,CSJ....(508) 443-7352
149 Morse Rd., Sudbury 01776
McGowan,Claire,RSCJ....(617) 527-5599
785 Centre St., Newton 02158
McGowen,Laura Rosemarie,FSP....(617) 522-8911
50 St. Paul's Ave., Jamaica Plain 02130
McGrath,Ann Maureen,SCN....(617) 245-8942
25 Winship Dr., Wakefield 01880
McGrath,Bernadette Mary,SND....(508) 927-2506
15 Chapman St., Beverly 01915
McGrath,Eileen,SCH....(617) 444-7880
1350 Highland Ave., Needham 02169
McGrath,John Marie,OSF....(617) 387-6324
63 Oakes St., Everett 02149
McGrath,Katherine,SCH....(617) 436-2599
3 North Munroe Terr., Dorchester 02122
McGrath,Leonora,SCN....(617) 323-4748
103 Greaton Rd., West Roxbury 02132
McGrath,Louise,CSJ....(617) 648-4452
51 Medford St., Arlington 02174
McGreal,Mary Martin,OP....(617) 242-0997
325 Bunker Hill St., Charlestown 02129
McGuiggan,Kathryn Lawrence,SND....(508) 649-7306
180 Middlesex Rd., Tyngsboro 01879
McGuinness,Joachim,MMM....(508) 663-3223
179 Highland Ave., Somerville 02143
McGuire,Margaret,CSJ....(617) 783-9090
637 Cambridge St., Brighton 02135
McGuirk,Christine Julie,SND....(617) 269-4181
207 E. St., South Boston 02127
McGunnigle,Mary Caroline,SCH....(617) 237-2161
125 Oakland St., Wellesley 02181
McHugh,Ann,SCH....(617) 237-2161
125 Oakland St., Wellesley 02181
McHugh,Barbara,CSJ....(508) 372-6322
55 Saltonstall Rd., Haverhill 01830
McHugh,Donna,SSND....(617) 427-2627
69 Alleghany St., Roxbury 02120
McHugh,Grace Marie,RGS....(508) 485-0970
Cushing Hill Drive, Marlboro 01752
McHugh,Mary Rupert,CSJ....(508) 879-1295
85 Bethany Rd., Framingham 01701
McHugh,Osanna,OP....(617) 924-1717
1 Rosary Dr., Watertown 02172
McIsaac,Francis Paula,SCNJ....(617) 361-8224
79 W. Milton St., Readville 02136
McIvor,M. Patricia Dennis,O.Carm....(508) 879-8000
863 Central St., Framingham 01701
McKay,Margaret Rita,SND....(617) 825-9795
29 St. Berndan Rd., Dorchester 02124
McKay,Rita Marion,SCH....(617) 444-7880
1350 Highland Ave., Needham 02192
McKenna,Elizabeth,SCN....(617) 328-6303
125 Granite St.,Apt. 518,Quincy 02169
McKenna,Mary,SCN....(617) 328-6303
125 Granite St., Apt.518, Quincy 02169
McKenzie,Agnes,SCC....(508) 872-6750
97 Bethany Rd., Framingham 01701
McKenzie,Dorothy,CSJ....(617) 783-9090
637 Cambridge St., Brighton 02135
McKenzie,Gemma,CSJ....(508) 872-6750
95 Bethany Rd., Framingham 01701
McKenzie,Rosalie,CSJ....(617) 325-5089
525 W. Roxbury Pkwy., W. Roxbury 02132
McKeon,Margaret,SCH....(617) 444-7860
1350 Highland Ave., Needham 02192
McKeon,Miriam Patrice,SCH....(617) 471-5597
26 Phipps St., Quincy 02169
McKeown,Mary,CSJ....(617) 244-8024
106 Waban St., Newton 02158
McLaren,Carmelina,CSJ....(617) 547-7210
33 Matignon Rd., Cambridge 02140
McLaren,Katherine,RC....(617) 254-3150
200 Lake St., Brighton 02135
McLaughlin,Amatus,CSJ....(617) 284-0267
119 Beach St., Revere 02151
McLaughlin,Brigitta,CSJ....(617) 963-8150
800 North Main St., Randolph 02368
McLaughlin,Lorraine,CSJ....(617) 666-2296
87 Pennsylvania Ave., Somerville 02145
McLaughlin,Maruna,CSJ....(508) 872-6750
95 Bethany Rd., Framingham 01701
McLaughlin,Mary Ruth,CSJ....(617) 599-7048
28 Bowler St., Lynn 01904
McLaughlin,Maureen,SND....(617) 522-6626
312 Centre St., Jamaica Plain 02130
McLaughlin,Patricia,CSJ....(617) 698-0925
444 Centre St., Milton 02186
McLaughlin,Sally,SCH....(617) 427-8183
115 Mt. Pleasant Ave., Roxbury 02119
McLean,Regina Mary,SCH....(617) 296-0388
17 Hutchinson St., Dorchester 02124
McLinden,Kathleen John,O. Carm....(508) 879-8000
863 Central St., Framingham 01701
McLoud,Mary Paul,CSJ....(508) 620-1043
93 Bethany Rd., Framingham 01701
McMahon,Frances Josepha,SND....(508) 356-4381
54 Jeffrey's Neck Rd., Ipsswich 01938
McMahon,Julie Bernadette,SND....(617) 599-7057
32 City Hall Square, Lynn 01901
McMahon,Maurita,SCH....(508) 664-5354
30 Merrimack St., N. Andover 01845
McMahon,Othilia,SSND....(617) 322-0086
2 Fellsway East, Malden 02148
McMahon,Regina Fidelis,SCN....(617) 245-2013
7 Emerson St., Wakefield 01880
McMahon,Vincentius,CSJ....(617) 783-9090
637 Cambridge St., Brighton 02135
McMakin,Mary Jane,SCN....(617) 245-6993
319 Water St., Wakefield 01880
....(617) 245-2081
McManus,Aquina,CSJ....(617) 648-4452
51 Medford St., Arlington 02174

McManus,Christine,OP....(617) 599-4711
209 Humphrey St., Swampscott 01907
McManus,Mary,SSC....(617) 782-5683
73 Mapleton St., Brighton 02135
McManus,Monice,CSJ....(617) 325-9171
20 Pine Lodge Rd., West Roxbury 02132
McManus,Theresa,OP....(508) 695-8334
76 Everett Skinner Rd., Plainville 02762
....(508) 699-4427
McMaster,Mary Alexander,SCH....(617) 237-2161
125 Oakland St., Wellesley 02181
McMullen,Joyce,SND....(617) 265-0697
11 Park St., Dorchester 02124
....(617) 288-2372
McNabb,Rosemary,SCNJ....(617) 357-9048
80 Mason St., Boston 02111
McNally,Katherine Louise,CSJ....(617) 963-8150
800 No. Main St., Randolph 02368
McNamara,M. Stella Maris,OSF....(617) 527-3467
790 Centre St., Newton 02158
McNamara,Mary Joelita,SSND....(617) 427-2627
69 Alleghany St., Roxbury 02120
McNeary,Peter Claver,CSM....(508) 458-1411
1 Hospital Dr., Lowell 01852
McNeil,Ann,CSJ....(617) 783-9090
637 Cambridge St., Brighton 02135
McNeil,Cecilia,SND....(508) 356-4381
54 Jeffrey's Neck Rd., Ipswich 01938
McNelis,Marie Alice,SND....(508) 356-4381
54 Jeffrey's Neck Rd., Ipswich 01938
McNiff,Marie Paula,SND....(508) 649-7306
180 Middelsex Rd., Tyngsboro 01879
McNulty,Helen,SCN....(617) 361-1490
100 Neponset Ave., Hyde Park 02136
McOsker,Charles Francis,OP....(508) 458-1617
15 Sixth St., Lowell 01850
McOsker,Rose Francis,OP....(508) 458-1617
15 Sixth St., Lowell 01850
....(508) 453-9511
McPartland,Elish,RGS....(508) 485-0970
Cushing Hill Drive, Marlboro 01752
McPherson,Beth,CSC....(617) 924-1936
34 Chestnut St., Watertown 02172
McQuade,Catherine,SCH....(617) 235-4235
494 Washington St., Wellesley 02181
McQuade,Helen Elizabeth,SND....(508) 356-4381
54 Jeffrey's Neck Rd., Ipswich 01938
McQuaid,Marcia,SCH....(617) 237-2161
125 Oakland St., Wellesley 02181
McRudin,Claire,SCH....(617) 442-0555
115 Mt. Pleasant Ave., Roxbury 02119
McShane,Eileen de Lourdes,O.Carm....(617) 268-3333
130 Dorchester St., South Boston 02127
McSweeney,Margaret Ann,DC....(617) 268-9844
371 W. Fourth St., South Boston 02127
McTaggart,Elaine,SND....(617) 269-4181
207 E St., South Boston 02127
....(617) 646-7770
McVarish,Mary Irene,SCH....(617) 237-2161
125 Oakland St., Wellesley 02181
McVeigh,Jane,RGS....(508) 453-4439
284 Gibson St., Lowell 01851
Meade,Catherine M.,CSJ....(617) 893-1820
235 Wellesley St., Weston 02193
Meade,Mary Margaret,CSJ....(617) 698-0925
444 Centre St., Milton 02186
Meade,Mary Rose,OP....(617) 924-1717
1 Rosary Dr., Watertown 02172
Meade,Maura,SND....(617) 787-0612
18 Radnor Rd., Brighton 02135
Mealey,Mary Paul,OSC....(617) 524-17600
920 Centre St., Jamaica Plain 02130
Meckel,Mary Peter,SP....(617) 389-8271
72 Windsor St., Everett 02149
....(617) 542-4211
Medeiros,Lucille,CSC....(508) 883-9221
23 Paine St., Bellingham 02019
Meehan,Clarisse,OP....(617) 924-1717
1 Rosary Dr., Watertown 02172
Meehan,Kathleen,OSF....(617) 254-4343
172 Foster St., Box 95, Brighton 02135
Megevich,Caroline Julie,SND....(508) 777-1613
20 Otis St., Danvers 01923
Mehigan,Joan,SND....(617) 682-3892
1134 Essex St., Lawrence 01841
Mehigan,Mary St. Anne,SND....(617) 876-8818
203 Erie St., Cambridge 02139
Melanson,Dorothy L.,CSJ....(617) 783-9090
637 Cambridge St., Brighton 02135
Melei,M. Joan,O.Carm....(508) 531-4733
5 Wheatland St., Peabody 01960
Melia,Mary Marcella,SND....(508) 356-4381
54 Jeffrey's Neck Rd., Ipswich 01938
Melly,Agnes,CSJ....(617) 876-0466
45A Matignon Rd., North Cambridge 02140
Melly,Catherine,CSJ....(508) 879-3593
57 Bethany Rd., Framingham 01701
Melville,Margaret,SND....(508) 777-1613
20 Otis St., Danvers 01923
Memory,Helen,CSJ....(617) 646-4452
51 Medford St., Arlington 02174
Menard,Helena,SSA....(508) 485-3791
720 Boston Post Rd., Marlboro 01752
Menard,Irene,SUSC....(617) 547-6770
35-A Middlesex St., Cambridge 02140
Menard,Theresa,CSJ....(617) 335-3622
236 Pleasant St., So. Weymouth 02190
Menavich,Claudia,CJC....(508) 588-5070
261 Thatcher St., Brockton 02402
Menegbelli,Sabina,FSP....(617) 522-8911
50 St. Paul's Ave., Jamaica Plain 01230
Mercier,Evangeline,OCD
15 Mount Carmel Rd., Danvers 01923

Mercier,Lucille,SASV....(508) 454-5742
85 Boisvert St., Lowell 01850
Mercurio,Salvatore,CSJ....(617) 625-3150
70 Warner St., Somerville 02144
Meskell,M. Hazel,OCSO....(508) 528-1282
300 Arnold St., Wrentham 02093
Messenger,James Anthony,SCH....(617) 682-5111
100 Parker St., Lawrence 01843
Messer,Sadie,RC....(617) 254-3150
200 Lake St., Brighton 02135
Metivier,Veronique,PM....(508) 689-3746
209 Lawrence St., Mehtuen 01844
Metz,Barbara,SND....(508) 785-1903
20 Glen St., P.O. Box 370, Dover 02030
....(508) 785-0214
Meuse,Irma,SP
232 Tremont St., Melrose 02176
Meyer,Catherine,SCH....(617) 442-0555
115 Mt. Pleasant Ave., Roxbury 02119
Meyer,Jacqueline,CDP....(617) 585-7707
Box 2, Rte. 80, Kingston 02364
Meza,Maria Teresa,FSP....(617) 522-8911
50 St. Paul's Ave., Jamaica Plain 02130
Michaels,Elizabeth,SND....(617) 288-1020
85 Ocean St., Dorchester 02124
....(617) 735-9956
Michalski,Rossemary,CSJ....(617) 783-9090
637 Cambridge St., Brighton 02135
Michaud,Florida,SSCh....(508) 485-0740
197-207 Pleasant St., Mariboro 01752
Michaud,Gertrude,SCQ....(508) 458-1251
357 Pawtucket St., Lowell 01854
Michaud,Joseph-Mary,SSCh....(508) 485-0740
198-207 Pleasant St., Mariboro 01752
Michaud,Lisette,SSCh....(508) 745-8812
17 Grant Rd., Salem 01970
Michaud,M. Angela,SSA....(508) 485-3791
720 Boston Post Rd., Mariboro 01752
Middendorf,Emma Jean,CDP....(617) 585-1921
Box 5, Rte. 80, Kingston 02364
Miele,M. Constance,SMSM....(617) 893-3960
62 Newton St., Waltham 02154
Mignone,Paula A.,SCH....(617) 396-6758
122 Fourth St., Medford 02155
Miguelez,Purificazion,OSSR....(617) 524-1640
60 Pond St., Jamaica Plain 02130
Milette,Lilliane,PM....(508) 685-5032
209 Lawrence St., Methuen 01844
Milette,Madeline Gabriel,CGS....(617) 969-8459
Cushing Hill Dr., Marlboro 01752
Miller,Mary Elizabeth,SCN....(617) 628-1063
16 Fairmont Ave., Somerville 02144
Miller,Winifred,OP....(617) 242-0997
325 Bunker Hill St., Charlestown 02129
....(617) 284-0519
Mills,Mary,CSJ....(508) 620-1017
93 Bethany Rd., Framingham 01701
Milot,M. Helena,SSA....(508) 485-3791
720 Boston Post Rd., Mariboro 01752
Milward,Jude,RSM....(617) 567-2195
58 Moore St., East Boston 02128
Min Sook,Chaing,RSCJ....(617) 527-5599
785 Centre St., Newton 02158
Minihan,Jeremiah,CSJ....(508) 872-6750
95 Bethany Rd., Framingham 01701
Miquelon,Martin Damien,OP....(617) 924-1936
34 Chestnut St., Watertown 02172
Mire,Lucille,SCO....(508) 453-4870
975 Varnum Ave., Lowell 01854
Mitchell,Canisius,CSJ....(617) 783-9090
637 Cambridge St., Brighton 02135
Mitchell,Kathleen Maria,FSP....9617) 522-8911
50 St. Paul's Ave., Jamaica Plain 02130
Mitchell,Winifred Mary,SND....(508) 356-4381
54 Jeffrey's Neck Rd., Ipswich 01938
Moffett,Patricia Ann,CDP....(617) 585-7707
Box 2, Route 80, Kingston 02364
Mohr,Margaret Mary,OSF....(617) 787-4754
41 Hardwick St., Brighton 02135
Molinaro,Christine,CSJ....(508) 879-1295
85 Bethany Rd., Framingham 01701
Molloy,Edna,SND....(617) 776-4546
32 Paulina St., Somerville 02144
....(617) 547-0120
Molloy,M. Regina Rosaria,SBS....(617) 442-0980
115 Mt. Pleasant Ave., Roxbury 02119
Moloney,Dolores Marie,SND....(617) 265-0697
11 Park St., Dorchester 02124
Monaghan,Eleanor,CSJ....(508) 879-1295
85 Bethany Rd., Framingham 01701
Monahan,Barbara,SCH....(508) 664-5354
30 Merrimack St., N. Andover 01845
Monahan,Catherine,OCD....(617) 442-1411
61 Mt. Pleasant Ave., Roxbury 02119
Monroe,Helen Julie,SND....(508) 921-4449
2 Kelleher Rd., Beverly 01915
Monroe,Terri,RSCJ....(617) 864-2765
104 Cushing St., Cambridge 02138
Montague,Marion,CSJ....(617) 893-1820
235 Wellesley St., Weston 02193
Monteroia,Francisca Paula,FSP....(617) 522- 8911
50 St. Paul's Ave., Jamaica Plain 02130
Moody,Mary Patrice,SSND....(617) 322-0086
2 Fellsway East, Malden 02148
Mooney,Catherine,RSCJ....(617) 864-2765
104 Cushing St., Cambridge 02138
Moore,Charles,OSF....(617) 969-4766
790 Centre St., Newton 02158
Moore,Clarona,CSJ....(508) 879-1295
85 Bethany Rd., Framingham 01701
Moore,Ita,OSF....(617) 244-3696
20 Manet Rd., Chestnut Hill 02167

Moore,Margaret Anne,SND....(617) 527-1937
14 Washington St., Newton 02158
Moorehouse,Anne,RCE....(508) 651-2820
5 Wilson St., Natick 01760
Moran,Helen Rita,SCH....(617) 472-3860
50 Elm Ave., Wollaston 02170
Moran,Joseph Bernadette,SCH....(617) 265-0425
35 Bird St., Dorchester 02125
Moran,Kathleen,CSJ....(617) 527-1407
71 Walnut Park, Newton 02158
Moran,Margaret,SCH....(617) 522-4520
10 Wyvern St., Roslindale 02131
Moran,Margaret Edward,FSP....(617) 522-8911
50 St. Paul's Ave., Jamaica Plain 02130
Morel,Gracia,PM....(508) 685-5032
209 Lawrence St., Methuen 01844
Morency,Blanche,SSA....(508) 485-3791
720 Boston Post Rd., Marlboro 01752
Morest,Valerie,PM....(508) 685-5032
209 Lawrence St., Methuen 01844
Morgan,Dolorine,CSJ....(508) 872-6750
95 Bethany Rd., Framingham 01701
Morgan,Mary Louise,CSJ....(617) 893-1820
235 Wellesley St., Weston 02193
Morgan,Winifred Ann,SCN....(617) 361-8214
235 North Pearl St., Brockton 02401
Moriarty,Alice,SND....(617) 825-4912
18 Samoset St., Dorchester 02124
Moriarty,Ida,CSJ....(617) 323-8060
1045 Canterbury St., Roslindale 02131
Moriarty,Marianne,SND....(617) 268-7743
150 D St., -5041, South Boston 02127
Morin,Aurore,PM....(508) 689-3746
209 Lawrence St., Methuen 01844
Morin,Helen-Joseph,SSCh....(508) 485-0740
197-207 Pleasant St., Marlboro 01752
Morin,Marguerite Therese,SCQ....(508) 441-1696
333 Pawtucket St., Lowell 01854
Morin,Monique,SCQ....(508) 441-1696
333 Pawtucket St., Lowell 01854
Morrill,M. Kathleen,SMSM....(508) 879-2169
832 Worcester Rd., Framingham 01701
Morris,Jeanne,CDP....(617) 585-7724
Box 3, Rte. 80, Kingston 02364
Morris,Lillian,SND....(617) 739-1876
400 The Fenway, Boston 02115
Morris,Marie,SND....(617) 527-1937
14 Washington St., Newton 02158
Morris,Mary Madelon,CSJ....(508) 872-6750
95 Bethany Rd., Framingham 01701
Morrisey,Jean,OSF....(617) 527-3467
790 Centre St., Newton 02158
Morrison,Barbara,RCE....(617) 484-2336
36 Hillcrest Rd., Belmont 02178
....(617) 484-2366
Morrison,George,CSJ....(617) 625-3150
70 Warner St., Somerville 02144
Morrison,Joanice,CSJ....(617) 698-2251
462 Adams St., Milton 02186
Morrissette,Alfreda,OSU....(617) 326-3158
65 Lowder St., Dedham 02026
Morrissette,Marie,PM....(508) 689-3746
209 Lawrence St., Methuen 01844
Morrissey,Claire,CSJ....(617) 783-9090
637 Cambridge St., Brighton 02135
Morrissey,M. Simon,CSJ....(617) 227-2882
11 Tileston St., Boston 02113
Morrissey,Rita,CSJ....(617) 698-0925
444 Centre St., Milton 02186
Motard,Therese,SCO....(508) 458-6632
245 University Ave., Lowell 01854
Moynihan,Ann M.,CSJ....(617) 625-8926
25 St. Clement Rd., Somerville 02144
Moynihan,M. Alma,OSF....(617) 244-3969
20 Manet Rd., Chestnut Hill 02167
Mozzicato,Catherine T.,CSJ....(617) 625-8926
25 St. Clement Rd., Somerville 02144
Mueller,Agnes,RSM....(617) 595-6768
35 Little's Point Rd., Swampscott 01907
Mukherjee,Maria Chandra,MC....(617) 442-4580
785 Parker St., Roxbury 02120
Mulcahy,Katrina,CSJ....(508) 872-6416
93 Bethany Rd., Framingham 01701
Mulhern,Eugene Maria,SCN....(617) 245-2013
7 Emerson St., Wakefield 01880
Mulhern,Virginia,SND....(617) 522-6626
312 Centre St., Jamaica Plain 02130
Mulkeen,Agnes Josephine,OSF....(617) 969-4766
790 Centre St., Newton 02158
Mulkerrin,Catherine E.,CSJ....(617) 383-6029
339 Jerusalem Rd., Cohasset 02025
Mullaley,Eleanor,RSM....(617) 825-0412
187 Milton St., Dorchester 02124
Mullane,Marie,RC....(617) 254-3150
200 Lake St., Brighton 02135
Mulleady,Nuala,OSF....(617) 527-1004
790 Centre St., Newton 02158
Mullen,Catherine,SCH....(617) 288-7815
86 Roseclair St., Dorchester 02125
Mullen,Frances Charles,SND....(617) 852-4912
18 Samoset St., Dorchester 02124
Mullen,Laurene,CSJ....(508) 872-6750
95 Bethany Rd., Framingham 01701
Mullen,Maria Robert,O. Carm....(617) 268-3333
130 Dorchester St., South Boston 02127
Mullen,Mary,O.Carm....(508) 879-8000
863 Central St., Framingham 01701
Mulligan,Ann Mercedes,SCH....(617) 237-2161
125 Oakland St., Wellesley 02181
Mulligan,Mary,SND....(617) 268-0634
112 Linsky-Barry Way, Apt. 40, South Boston 02127
....(617) 268-1912

Mulligan,Mary Patrick,RGS....(508) 485-0970
Cushing Hill Drive, Marlboro 01752
Mulligan,Nathaniel,CSJ....(617) 547-7210
33 Matignon Rd., Cambridge 02140
....(617) 492-1176
Mullin,Irene Frances,SND....(508) 465-8335
144 High St., Newburyport 01950
Mullin,Marie St. James,SND....(508) 356-4381
54 Jeffrey's Neck Rd., Ipswich 01938
Mulloy,Jean,CSJ....(617) 269-9175
298 West Fifth St., South Boston 02127
Mulqueen,Anita,CGS....(617) 969-8459
Cushing Hill Dr., Marlboro 01752
Mulrennan,Cecilia Agnes,CSJ....(617) 893-1820
235 Wellesley St., Weston 02193
Mulvey,Mary Louise Bertrand,SSND....(617) 322-0086
2 Fellsway East, Malden 01248
Munger,Theresa,RGS....(508) 453-4439
284 Gibson St., Lowell 01851
Mungovan,Jane Miriam,SCH....(617) 237-2161
125 Oakland St., Wellesley 02181
Murdock,Gertrude,RC....(617) 254-3150
200 Lake St., Brighton 02135
Murdock,Therese Marguerite,SND....(508) 356-2695
54 Jeffrey's Neck Rd., Ipswich 01938
Murphy,A Catherine,CSJ....(617) 893-1820
235 Wellesley St., Weston 02193
Murphy,Agnes Marie,SND....(508) 356-4381
54 Jeffrey's Neck Rd., Ipswich 01938
Murphy,Alvernara,CSJ....(508) 588-4848
738 Court St., Brockton 02402
Murphy,Ann,SCH....(617) 265-2530
17 Mayhew St., Dorchester 02125
Murphy,Ann,,SCN....(617) 479-4909
169 Fenno St.,Wollaston 02170
Murphy,Basil,CSJ....(508) 588-4848
738 Court St., Brockton 02402
Murphy,Carlotta,CSJ....(508) 879-1295
85 Bethany Rd., Framingham 01701
Murphy,Catherine E.,CSJ....(617) 893-1820
235 Wellesley St., Weston 02193
Murphy,Celestine,CSJ....(617) 244-8024
106 Waban St. Newton 02158
Murphy,Florence,RC....(617) 254-3150
200 Lake St., Brighton 02135
Murphy,Frances Virginia,SND....(617) 643-1452
244 Massachusetts Ave., Arlington 02174
....(617) 735-9960
Murphy,Helen Mary,SP....(617) 884-7480
16 Tudor St., Chelsea 02150
Murphy,Jean,CSJ....(617) 625-3150
70 Warner St., Somerville 02144
Murphy,Jean,,SND....(617) 628-0583
28 Adrian Ave., Somerville 02143
Murphy,John Elizabeth,CSJ....(508) 872-6750
97 Bethany Rd., Framingham 01701
Murphy,M. Anne,CSB....(617) 361-1726
17 Hale St., Hyde Park 02136
Murphy,Madonna,CSC....(617) 469-3636
19 Elgin St., West Roxbury 02132
Murphy,Margaret Francis,OP....(508) 699-4427
90 School St., Plainville 02762
Murphy,Margaret Marie,SND....(617) 623-5326
480 Somerville Ave., Somerville 02143
Murphy,Marianne,SND....(617) 522-6626
312 Centre St., Jamaica Plain 02130
Murphy,Marillac,CSJ....(617) 284-0267
119 Beach St., Revere 02151
Murphy,Mary Constance,OSC....(617) 524-1760
920 Centre St., Jamaica Plain 02130
Murphy,Mary L.,CSJ....(617) 825-9856
27 Codman Hill, Dorchester 02124
Murphy,Michael Ann,SP....(617) 479-2049
16 Pray St., Quincy 02169
Murphy,Patricia,SCH....(508) 356-5082
P.O. Box 384, Ipswich 01938
Murphy,Patricia,,RSCJ....(617) 332-9180
934 Beacon St., Newton 02159
Murphy,Paul St. Katherine,SND....(508) 475-0087
47 Essex St., Andover 01810
Murphy,Rita,CSJ....(617) 825-3464
597 Gallivan Blvd., Dorchester 02124
Murphy,Rose Joseph,CSJ....(508) 872-6750
93 Bethany Rd., Framingham 01701
Murphy,Rosemarie,SUSC....(617) 298-4776
43 Fremont St., Mattapan 02126
Murphy,Suzanne,SND....(617) 268-0052
115 Orton Marotta Way, -5005, So. Boston 02127
....(617) 735-9987
Murphy,Tarbuia,CSJ....(508) 872-6750
97 Bethany Rd., Framingham 01701
Murphy,Veronica,DC....(617) 767-4641
143 So. Franklin St., Holbrook 02343
Murray,Aileen Marie,CSJ....(617) 436-4687
241 Neponset Ave., Dorchester 02122
Murray,Alice,SND....(617) 599-7057
32 City Hall Square, Lynn 01901
Murray,Anne Louise,SND....(617) 547-3265
213 Harvard St., Cambridge 02139
....(617) 547-0120
Murray,Claire Frances,SND....(508) 649-7306
180 Middelsex Rd., Tyngsboro 01879
Murray,Franceline,CSJ....(508) 879-1295
85 Bethany Rd., Framingham 01701
Murray,Frances Marie,CSJ....(617) 698-0925
444 Centre St., Milton 02186
Murray,Francis Edward,SCH....(617) 471-5597
26 Phipps St., Quincy 02169
Murray,Louise,CSJ....(617) 332-9536
513 Washington St., Newton 02158
Murray,Mary of Lourdes,SCH....(617) 237-2161
125 Oakland St., Wellesley 02181

Murray,Mary Valentina,CSJ....(617) 783-9090
637 Cambridge St., Brighton 02135
Murray,Rita,OSF....(617) 698-3141
260 Brook Rd., Milton 02187
Murray,Virginia,CSJ....(617) 625-1076
50 Thurston St., Somerville 02145
Murtagh,Elizabeth,SND....(508) 977-9437
10 Ethel Ave., Peabody 01960
....(508) 531-0224
Musso,Teresa Mary,FSP....(617) 522-8911
50 St. Paul's Ave., Jamaica Plain 02130
Myers,Teresa Francis,FSP....(617) 522-8911
50 St. Paul's Ave., Jamaica Plain 02130

N

Nadeau,Rita,PM....(508) 685-5032
209 Lawrence St., Methuen 01844
Nagle,Mary,CSJ....(617) 625-1076
50 Thurston St., Somerville 02145
Nally,Margaret,SND....(617) 899-1992
137 Main St., Waltham 02154
Napier,Sandra,SND....(508) 649-7306
180 Middlesex Rd., Tyngsboro 01879
Nardone,Margaret Patricia,SCN....(617) 245-2685
11 Auburn St., Wakefield 01880
Narkiewicz,Mary Virginia,CSB....(617) 361-1726
17 Hale St., Hyde Park 02136
Natale,Lucille Leo,CGS....(617) 969-8459
Cushing Hill Dr., Marlboro 01752
Natale,Rose Aloysius,SCH....(617) 237-2161
125 Oakland St., Wellesley 02181
Natwin,Kathleen,DC....(617) 436-8600
90 Cushing Ave., Dorchester 02125
Nault,Yvonne,SSA....(508) 485-3791
720 Boston Post Rd., Marlboro 01752
Navin,Joseph Anthony,MMM....(617) 666-3223
179 Highland Ave., Somerville 02143
Nawn,Margaret,SND....(617) 776-6694
57 Myrtle St., Somerville 02145
....(617) 547-0120
Naze,Ruth,SND....(617) 682-2448
212 Lawrence St., Methuen 01844
....(508) 686-1801
Ndagano,Mary Gerard,IHMR....(617) 296-5148
55 Sanford St., Mattapan 02126
Neal,Marie Augusta,SND....(617) 787-3660
36 Newcastle Rd., Brighton 02135
....(617) 735-9987
Nee,Joanne,SSND....(617) 327-2159
1515 VFW Parkway, West Roxbury 02132
Nee,Judith,SND....(508) 531-8637
99 Margin St., Peabody 01960
Nee,M. Celsa,OP....(617) 924-1717
1 Rosary Dr., Watertown 02172
Nelson,Ellen,RSCJ....(617) 527-3860
785 Centre St., Newton 02158
Nelson,Margaret,SND....(617) 321-8622
30 St. Mary Rd., Malden 02148
Nelson,Marie,CSJ....(617) 323-8060
1045 Canterbury St., Roslindale 02131
Nerney,Ellen St. James,SND....(508) 356-4381
54 Jeffrey's Neck Rd., Ipswich 01938
....(508) 927-5308
Neumyer,Diane,CSJ....(508) 372-6322
55 Saltonstall Rd., Haverhill 01830
Nevaras,Geraldine,CJC....(508) 588-5070
261 Thatcher St., Brockton 02402
Nevin,Catherine T.,CSJ....(617) 876-0466
45A Matignon Rd., N. Cambridge 02140
Nevins,Frances,OSF....(617) 387-6324
63 Oakes St., Everett 02149
Neylon,Anne Denise,SND....(508) 927-2506
15 Chapman St., Beverly 01915
Nguyen,Rosa Thi,OP....(617) 265-3415
307 Bowdoin St., Dorchester 02124
Nichols,Margaret,CSJ....(617) 783-9090
637 Cambridge St., Brighton 02135
Nickel,Marjorie,CDP....(617) 585-1921
Box 5, Rte. 80, Kingston 02364
Niedbalski,Kathryn Ellen,CDP
6 Inman St., Apt. 26, Lawrence 01843
Niemczyk,Mary Amabilia,CSB....(617) 361-1726
17 Hale St., Hyde Park 02136
Niestepski,Ethel,FSSJ....(617) 682-1277
51 Avon St., Lawrence 01841
Nieto,Guadalupe Maria,MSBT....(508) 875-7308
221 Concord St., Framingham 01701
Noble,Cynthia,SCH....(617) 444-7880
1350 Highland Ave., Needham 02192
Noble,Mary Grace,SND....(617) 599-7057
32 City Hall Sq., Lynn 01901
Noctor,Mary,O. Carm....(508) 879-8000
863 Central St., Framingham 01701
Noe,M. Cecilia,OCSO....(508) 528-1282
300 Arnold St., Wrentham 02093
Noel,Camile,SGM....(508) 663-4982
158 Concord Rd., Bldg. K., Apt. 12, Billerica 01821
Noel,Corinne,SUSC....(508) 458-8862
142 Chestnut St., Lowell 01852
Noel,Rose Anna,SUSC....(508) 458-8862
142 Chestnut St., Lowell 01901
Noiseux,Jeannette,SSA....(508) 485-3791
720 Boston Post Rd., Marlboro 01752
Nolan,Agnes,SCH....(617) 444-7880
1350 Highland Ave., Needham 02192
Nolan,Anne,CSJ....(617) 254-5984
43 Newcastle Rd., Brighton 02135
Nolan,Elaine,SCH....(617) 265-6501
195 A Hamilton St., Dorchester 02122
Nolan,M.Damon,OSF....(617) 527-1004
790 Centre St., Newton 02158

OUR ADVERTISERS STAND READY AT ALL TIMES TO MEET YOUR NEEDS

lin,Mary Frances,OSC ..... (508) 851-6743
460 River Rd., W. Andover 01810
onan,Bernadette,SND ..... (617) 472-7502
11 Beechwood St., Quincy 02169
onan,Helen,CSJ ..... (617) 325-5089
525 W. Roxbury Pkwy., W. Roxbury 02132
onan,Mary Aimee,CSJ ..... (508) 872-6750
95 Bethany Rd., Framingham 01701
onan,Paschala,OP ..... (617) 242-3204
25 A Auburn St., Charlestown 02129
..... (617) 924-7186
rmand,Blanche,SGM ..... (617) 862-4700
10 Pelham Rd., Lexington 02173
rmand,Lorraine,SASV ..... (508) 454-5742
85 Boisvert St., Lowell 01850
rmandin,Jeannette,SSA ..... (508) 872-5856
238 Warren St., Framingham 01701
rris,Jean Vianney,OP ..... (617) 242-3204
25 A Auburn St., Charlestown 02129
..... (617) 389-0240
rton,Esther,RSM ..... (508) 372-6322
55 Saltonstall Rd., Haverhill 01830
rton,M. Samuel,CSJ ..... (617) 395-1489
42 Newbern Ave., Medford 02155
rton,Mary Dorothy,CSJ ..... (617) 783-9090
637 Cambridge St., Brighton 02135
rton,Mary Loretto,CSJ ..... (617) 335-3622
236 Pleasant St., S. Weymouth 02190
rton,Mary Teresa,CSJ ..... (617) 698-2251
462 Adams St., Milton 02186
rton,Patricia,SCN ..... (617) 444-3232
97 Great Plain Ave., Needham 02192
..... (617) 326-5139
rton,Paula Agnes,CGS ..... (617) 969-8459
Cushing Hill Dr., Marlboro 01752
wicka,Mary Reginata,CSB ..... (617) 361-1726
17 Hale St., Hyde Park 02136
yes,Mary Gonzaga,OP ..... (617) 924-1717
1 Rosary Dr., Watertown 02172
yhan,Agnes,SCNJ ..... (617) 294-1212
4-D Parsons Lane, Halifax 02338

O

'Brien,Agnesca,CSJ ..... (508) 879-1295
85 Bethany Rd., Framingham 01701
Brien,Ann,OP ..... (617) 924-1717
1 Rosary Dr., Watertown 02172
Brien,Anne,CSJ ..... (617) 326-1393
33 Avery St., Dedham 02026
Brien,Barbara,RC ..... (617) 254-3150
200 Lake St., Brighton 02135
Brien,Catherine,CSJ ..... (617) 876-0466
45A Matignon Rd., N. Cambridge 02140
Brien,Catherine,SND ..... (617) 284-1686
35 Taft St., Revere 02151
..... (617) 289-8126
Brien,Damasus,CSJ ..... (617) 783-9090
637 Cambridge St., Brighton 02135
Brien,Eric,CSJ ..... (617) 227-2882
11 Tileston St., Boston 02113
Brien,M. Ulicia,OP ..... (617) 924-1717
1 Rosary Dr., Watertown 02172
Brien,Marinus,CSJ ..... (617) 444-3232
97 Great Plain Ave., Needham 02192
..... (508) 668-6853
'Brien,Mary,SCH ..... (617) 472-3860
50 Elm Ave., Wollaston 02170
'Brien,Mary Evangelus,SSND ..... (617) 427-2627
69 Alleghany St., Roxbury 02120
'Brien,Michaella,CSJ ..... (617) 599-7048
28 Bowler St., Lynn 01904
'Brien,Patricia,SND ..... (617) 268-0700
50 West Broadway, South Boston 02127
'Brien,Rose Vincent,OP ..... (617) 924-1717
1 Rosary Dr., Watertown 02172
..... (617) 923-1337
'Brien,Stephania,CSJ ..... (617) 599-7048
28 Bowler St., Lynn 01904
Brien,Trinita,SP ..... (617) 322-2049
30 Irving St., Malden 02148
Callaghan,Dominic Mary,OSF ..... (617) 387-6324
63 Oakes St., Everett 02149
Callaghan,Gerardus,CSJ ..... (617) 326-1393
33 Avery St., Dedham 02026
Callaghan,Phyllis,CSJ ..... (508) 879-3593
57 Bethany Rd., Framingham 01701
Connell,Anne,SND ..... (508) 452-4509
98 Eleventh St., Lowell 01850
..... (508) 453-4707
Connell,Gabriella,CSJ ..... (508) 879-1295
85 Bethany Rd., Framingham 01701
Connell,Jane Elizabeth,SCN ..... (508) 586-7548
335 Main St., Brockton 02401
..... (508) 586-5840
Connell,Mary,SND ..... (617) 623-5326
480 Somerville Ave., Somerville 02143
Connell,Mary Ellen,CSJ ..... (617) 864-3830
780 Mt. Auburn St., Watertown 02172
..... (617) 296-1210
Connell,Myra,MMM ..... (617) 666-3223
179 Highland Ave., Somerville 02143
Connell,Nora,SND ..... (508) 777-1160
17 School St., Danvers 01923
Connell,Patricia,CSJ ..... (508) 620-1017
93 Bethany Rd., Framingham 01701
..... (508) 872-8188
Connell,Rita Daniel,SND ..... (508) 356-4381
54 Jeffrey's Neck Rd., Ipswich 01938
Connell,Virginia Marie,CSJ ..... (617) 884-7480
16 Tudor St., Chelsea 02150

O'Connor,Bridget Therese,SND ..... (617) 268-0700
50 West Broadway, South Boston 02127
O'Connor,Elizabeth,SND ..... (508) 927-2506
15 Chapman St., Beverly 01915
O'Connor,Teresa,CSJ ..... (617) 488-6172
42 Boston Ave., Medford 02155
O'Connor,Frances Grace,SCH ..... (617) 237-2161
125 Oakland St., Wellesley 02181
O'Connor,M. Doroma,CSJ ..... (617) 762-1511
253 Nahatan St., Norwood 02062
O'Connor,M. Joanita,CSJ ..... (617) 938-8150
800 North Main St., Randolph 02368
O'Connor,M. Lucille,OSF ..... (617) 969-4766
790 Centre St., Newton 02158
O'Connor,Malvena,CSJ ..... (617) 698-0925
444 Centre St., Milton 02186
O'Connor,Marion,RC ..... (617) 254-3150
200 Lake St., Brighton 02135
O'Connor,Mary,SSND ..... (617) 547-5050
45 Yerxa Rd., Cambridge 02140
O'Connor,Mary Claire,CSJ ..... (617) 963-2804
47 Howard St., Randolph 02368
O'Connor,Mary Patricia,SCH ..... (617) 265-0425
35 Bird St., Dorchester 02125
O'Connor,Miriam,SCN ..... (617) 268-3178
100 N. St., South Boston 02127
O'Connor,Miriam Teresa,SND ..... (617) 899-1992
137 Main St., Waltham 02154
O'Connor,Vincent,LSP ..... (617) 776-4420
186 Highland Ave., Somerville 02143
O'Conor,Margaret,MMM ..... (617) 666-3223
179 Highland Ave., Somerville 02143
O'Dell,M. Colman,OCSO ..... (508) 528-1282
300 Arnold St., Wrentham 02093
O'Donnell,Catherine Aloyse,SND ..... (508) 649-9306
180 Middlesex Rd., Tyngsboro 01879
O'Donnell,Esther Marie,SCH ..... (617) 237-2161
125 Oakland St., Wellesley 02181
O'Donnell,Gail,RSCJ ..... (617) 332-9180
934 Beacon St., Newton 02159
O'Donnell,Helen,CSJ ..... (617) 244-8024
106 Waban St., Newton 02158
O'Donnell,Joanicius,CSJ ..... (508) 872-6750
95 Bethany Rd., Framingham 01701
O'Donnell,Marion Veronica,SCH ..... (617) 237-2161
125 Oakland St., Wellesley 02181
O'Donnell,Mary Elaine,SSND ..... (617) 427-2627
69 Alleghany St., Roxbury 02120
..... (617) 445-2600
O'Donnell,Mary Teresa,SND ..... (508) 356-2695
54 Jeffrey's Neck Rd., Ipswich 01938
O'Donnell,Ruth Marie,MM ..... (617) 482-2949
78 Tyler St., Boston 02111
O'Halloran,Maureen,RSCJ ..... (617) 332-9180
934 Beacon St., Newton 02159
O'Hanlan,Annunciata,OSF ..... (617) 969-4766
790 Centre St., Newton 02158
O'Hara,M. Panchita,CSJ ..... (508) 872-6750
97 Bethany Rd., Framingham 01701
O'Hare,Jeanne d'Arc,CSJ ..... (617) 893-1820
235 Wellesley St., Weston 02193
..... (617) 254-0100
O'Hare,Mary Divine Saviour,RGS ..... (508) 485-0970
Cushing Hill Drive, Marlboro 01752
O'Hearn,Elizabeth,CSJ ..... (617) 783-9090
637 Cambridge St., Brighton 02135
O'Keefe,Clare P.,SCH ..... (617) 489-4918
69 Nyack St., Watertown 02172
O'Keefe,Kathleen,OSF ..... (508) 668-6693
808 East St., Walpole 02081
O'Keefe,M. Edmund,OCSO ..... (508) 528-1282
300 Arnold St., Wrentham 02093
O'Keefe,Pauline Julie,SND ..... (508) 685-0361
205 Hampshire St., Lawrence 01841
O'Leary,Catherine,OSF ..... (617) 698-3141
260 Brook Rd., Milton 02187
O'Leary,Clarine,CSM ..... (508) 458-1411
1 Hospital Dr., Lowell 01852
O'Leary,Eileen,OSF ..... (508) 879-1295
85 Bethany Rd., Framingham 01701
O'Leary,Eileen,,OSF ..... (617) 323-7964
14 Alhambra Rd., West Roxbury 02132
O'Leary,Elizabeth,SND ..... (508) 356-4381
54 Jeffrey's Neck Rd., Ipswich 01938
O'Leary,Marion Julie,SND ..... (617) 643-1452
244 Massachusetts Ave., Arlington 02174
..... (617) 739-6109
O'Leary,Mary Margaret,SSND ..... (617) 322-0086
2 Fellsway East, Malden 02148
O'Leary,Pauline,SCH ..... (617) 325-9035
1582 Centre St., Roslindale 02131
O'Leary,Theresa Marie,RGS ..... (617) 323-4224
82 Newburg St., Roslindale 02131
O'Loughlin,M. Alice,CSJ ..... (617) 389-0166
22 Forest Ave., Everett 02149
O'Mahony,M. Merici,OSF ..... (617) 332-6063
20 Manet Rd., Chestnut Hill 02167
O'Malley,Ann Marie,SCH ..... (617) 396-8949
122 Fourth St., Medford 02155
O'Malley,Margaret Francesca,SND ..... (508) 356-4381
54 Jeffrey's Neck Rd., Ipswich 01938
O'Malley,Mary P.,SND ..... (617) 268-9138
843 East 5th St., South Boston 02127
..... (617) 233-2497
O'Malley,Maurelia,CSJ ..... (617) 326-1393
33 Avery St., Dedham 02026
O'Neil,Dorothy,CSJ ..... (508) 872-6937
93 Bethany Rd., Framingham 01701
O'Neil,Eleanor,CSJ ..... (508) 872-6750
97 Bethany Rd., Framingham 01701
O'Neil,Margaret Ann,CSJ ..... (617) 698-0925
444 Centre St., Milton 02186

O'Neil,Mary Allison,CSJ ..... (617) 698-0925
444 Centre St., Milton 02186
O'Neil,Winifred,CSJ ..... (508) 872-6937
93 Bethany Rd., Framingham 01701
O'Neill,Catherine,CSJ ..... (508) 620-1017
93 Bethany Rd., Framingham 01701
O'Neill,dePaul,CSJ ..... (508) 588-4848
738 Court St., Brockton 02402
O'Neill,Mary Carmencita,SCH ..... (617) 237-2161
125 Oakland St., Wellesley 02181
O'Neill,Patricia,CSJ ..... (617) 783-9090
637 Cambridge St., Brighton 02135
O'Neill,Sheila,CSJ ..... (508) 872-6750
97 Bethany Rd., Framingham 01701
O'Neill,Winifred,SCH ..... (508) 452-4292
100 Parker St., Lawrence 01843
O'Regan,Francesca,CDP ..... (617) 585-1927
Box 2, Rte. 80, Kingston 02364
..... (617) 585-7707
O'Reilly,Mary Theresa,CSJ ..... (617) 825-3091
14 Morrill St., Dorchester 02125
O'Reilly,Nancy Jane,SCN ..... (508) 532-4328
99 Margin St., Peabody 01960
O'Riordan,Ellen,RSCJ ..... (617) 527-5599
785 Centre St., Newton 02158
O'Rourke,Claire,SSC ..... (617) 783-9317
62 Hobson St., Brighton 02135
O'Rourke,Julienne,SND ..... (617) 599-7057
32 City Hall Sq., Lynn 01901
O'Rourke,Laurinda,CSJ ..... (508) 872-6750
95 Bethany Rd., Framingham 01701
O'Rourke,Linda,DC ..... (617) 731-0490
296 Allston St., Brighton (Brookline) 02146
..... (617) 482-5440
O'Rourke,Mary,CSJ ..... (617) 625-1076
50 Thurston St., Somerville 02145
O'Rourke,Patricia Anne,SND ..... (508) 531-0280
19R Chestnut St., Peabody 01960
O'Rourke,Ursulina,CSJ ..... (617) 265-0520
151 Hallett St., Apt. 304, Dorchester 02122
O'Shaughnessy,Agneta,OSF ..... (617) 969-4766
790 Centre St., Newton 02158
O'Sullivan,Danice,CSJ ..... (617) 488-6172
42 Boston Ave., Medford 02155
O'Sullivan,Daniella Marie,SSND ..... (617) 322-0086
2 Fellsway East, Malden 02148
O'Sullivan,Helen,OP ..... (617) 924-1936
34 Chestnut St., Watertown 02172
..... (617) 926-3446
O'Sullivan,Jeremiah,OSF ..... (617) 969-4766
790 Centre St., Newton 02158
O'Sullivan,Lumena,CSJ ..... (617) 527-1407
71 Walnut Park, Newton 02158
O'Sullivan,M. Virginia,OSF ..... (617) 244-3696
20 Manet Rd., Chestnut Hill 02167
O'Sullivan,Macrina,OSF ..... (617) 244-3696
20 Manet Rd., Chestnut Hill 02167
O'Sullivan,Patricia Marie,SCH ..... (617) 237-2161
125 Oakland St., Wellesley 02181
O'Toole,Katherine,SCH ..... (617) 431-1118
125 Oakland St., Wellesley 02181
..... (617) 254-0100
O'Toole,Mary Redemptus,CSJ ..... (617) 389-1161
888 Broadway, Everett 02149
Oak,Mary Norine,SCH ..... (617) 237-2161
125 Oakland St., Wellesley 02181
Oates,Mary J.,CSJ ..... (617) 893-1820
235 Wellesley St., Weston 02193
Oberle,Mary Bernard,OSC ..... (617) 524-1760
920 Centre St., Jamaica Plain 02130
Oberti,Miriam,OCD
15 Mount Carmel Rd., Danvers 01923
Ogden,Andre,LSP ..... (617) 776-4420
186 Highland Ave., Somerville 02143
Okonski,M. Dominic Lourdes,CSB ..... (617) 361-1726
17 Hale St., Hyde Park 02136
Olemberski,Maurelia,FSSJ ..... (617) 889-0344
179 Chestnut St., Chelsea 02150
Oliveira,Laura,RC ..... (617) 254-3150
200 Lake St., Brighton 02135
Oliveira,Mary,SUSC ..... (508) 559-7642
45 Erie Ave., Brockton 02402
Oliveiro,Leonie,RC ..... (617) 254-3150
200 Lake St., Brighton 02135
Olsen,Alberta Marie,CSJ ..... (508) 872-6937
93 Bethany Rd., Framingham 01701
Orfeo,Christine Virginia,FSP ..... (617) 522-8911
50 St. Paul's Ave., Jamaica Plain 02130
Oribe,Ines,OSSR ..... (617) 524-1640
60 Pond St., Jamaica Plain 02130
Ostrowski,Mary Adelma,CSB ..... (617) 361-1726
17 Hale St., Hyde Park 02136
Otis,Aloyse,SND ..... (508) 649-7611
180 Middlesex Rd., Tyngsboro 01879
Otis,Julie,SND ..... (508) 649-7611
180 Middlesex Rd., Tyngsboro 01879
Otis,Margaret,CSJ ..... (617) 242-0997
325 Bunker Hill St., Charlestown 02129
Ouellet,Jacqueline,SSCh ..... (617) 593-1014
30 Basset St., Lynn 01902
Ouellet,M. Anita,OCSO ..... (508) 528-1282
300 Arnold St., Wrentham 02093
Ouellet,Rose Therese,SUSC ..... (508) 458-8862
142 Chestnut St., Lowell 01901
Ouellette,Anne-de-Jesus,SCO ..... (508) 453-4870
975 Varnum Ave., Lowell 01854
Ouellette,Claire,SCIM ..... (508) 682-4833
82 Union St., Methuen 01844
Ouellette,Eva,SUSC ..... (508) 448-5022
Main St., Box 993, Groton 01450
Ouellette,Florence,SMSM ..... (617) 861-6116
13 Pelham Rd., Lexington 02173

Ouellette,Lillian,SUSC.....(508) 458-8862
142 Chestnut St., Lowell 01852
Ouellette,Marie Celine,SUSC.....(508) 458-8862
142 Chestnut St., Lowell 01852
Ouellette,Rachel,OSU.....(617) 326-3158
65 Lowder St., Dedham 02026
Owens,Catherine,SND.....(508) 927-5388
54 Jeffrey's Neck Rd., Ipswich 01938
Owens,Mary Esther,OP.....(617) 923-2062
2 Rosary Dr., Watertown 02172
.....(617) 924-1717
Owens,Suzannah,MMM.....(617) 787-0320
43 Riverview Rd., Brighton 02135

P

Pacatte,Rose William,FSP.....(617) 522-8911
50 St. Paul's Ave., Jamaica Plain 02130
Paciura,Rajmunda,OLM.....(617) 288-1202
25 Leonard St., Dorchester 02122
Paczura,Marianne,CSB.....(617) 361-1726
17 Hale St. Hyde Park 02136
Pageau,Madeline,SCO.....(508) 373-3194
100 Bellevue Ave., Haverhill 01832
Panetta,Catherine A.,SNDO.....(617) 269-4181
207 E St. South Boston 02127
.....(617) 268-8100
Paone,M. Umbertina,O.Carm.....(508) 531-4733
5 Wheatland St., Peabody 01960
Papineau,Yvonne,SSA.....(508) 485-3791
720 Boston Post Rd., Marlboro 01752
Paquette,Claire,SCO.....(508) 454-5681
981 Varnum Ave., Lowell 01854
Paquette,Jeannine,SCO.....(508) 453-4870
975 Varnum Ave., Lowell 01854
Paradis,Alice,SSCh.....(508) 485-0740
198-207 Pleasant St., Marlboro 01752
Paradis,Dorothy,SASV.....(508) 583-7420
26 Sylvester St., Brockton 02402
Paradis,Laurette,PM.....(508) 685-5032
209 Lawrence St., Methuen 01844
Pare,Gretrude,SUSC.....(508) 685-5131
32 Groton St., Lawrence 01843
Parent,Alice,SASV.....(508) 744-0581
18 Harbor St., Salem 01970
.....(508) 744-4773
Parent,Cecile,PM.....(508) 683-9374
209 Lawrence St., Methuen 01844
Parent,Loretta,SGM.....(617) 862-4700
10 Pelham Rd., Lexington 02173
Parent,Louise-du-Carmel,SCO.....(508) 454-5681
981 Varnum Ave., Lowell 01854
Parent,M. Anna,SMSM.....(617) 893-3960
62 Newton St., Waltham 02154
Parent,M. Cyr,SMSM.....(617) 893-0149
357 Grove St., Waltham 02154
Parent,M. Gerald,SMSM.....(617) 721-1196
160 Washington St., Winchester 01890
Parenteau,Flore,SCO.....(508) 458-9365
267 Pawtucket St., Lowell 01854
Parenteau,M. Lea,SSA.....(508) 485-3791
720 Boston Post Rd., Marlboro 01752
Pari,Carmela,MPV.....(617) 682-9078
73 Prospect St., Lawrence 01841
Parisi,Josette,RSM.....(617) 595-6768
35 Little's Point Rd., Swampscott 01907
Parziale,Mary Aubert,OP.....(508) 699-4427
90 School St., Plainville 02762
Pashby,Agnes,SND.....(508) 777-1160
17 School St., Danvers 01923
Pasierb,Mary Vitolda,CSB.....(617) 361-1726
17 Hale St., Hyde Park 02135
Patry,Cecile,PM.....(508) 685-5032
209 Lawrence St., Methuen 01844
Patton,Louise,CSJ.....(617) 244-2895
14 Gordon Ter., Newton 02158
Paul,Magdalena,OSF.....(617) 826-7531
376 Washington St., Hanover 02339
Payant,M. Andree,OCSO.....(508) 528-1282
300 Arnold St., Wrentham 02093
Paydos,Mary Symphronia,CSB.....(617) 361-1726
17 Hale St., Hyde Park 02136
Pearsall,Mary,CSJ.....(508) 879-1295
85 Bethany Rd., Framingham 01701
Pelczar,Edna Marie,FSSJ.....(617) 682-1277
51 Avon St., Lawrence 01841
Pellanda,M. Celina,LMSC.....(508) 373-0312
201 Washington St., So. Groveland 01834
Pellegrino,Theresa,MPV.....(508) 682-9078
36 Buco Ave., Methuen 01844
Pelletier,Alice,PM.....(508) 685-5032
209 Lawrence St., Methuen 01844
Pelletier,Diana,SSCh.....(508) 485-0740
197-207 Pleasant St., Marlboro 01752
Pelletier,Edwina,SCIM.....(508) 682-0752
400 Haverhill St., Lawrence 01841
Pelletier,M. Edna,SMSM.....(617) 893-3960
62 Newton St., Waltham 02154
Pelletier,Marie-Therese,SCO.....(508) 458-1251
357 Pawtucket St., Lowell 01854
Pelletier,Rose,SSCh.....(508) 481-4644
197-207 Pleasant St., Marlboro 01752
Pelletier,Saint-Felix,SCO.....(508) 453-4870
975 Varnum Ave., Lowell 01854
Petuso,Mary Prisca,SCH.....(617) 237-2161
125 Oakland St., Wellesley 02181
Penegos,Martha,MSC.....(617) 426-4448
27 Isabella St., Boston 02117
Penzenstadler,Joan,SSND.....(617) 782-5760
172 Foster St., Brighton 02135
Perico,Josephine,CSJ.....(617) 876-0466
45A Matignon Rd., N. Cambridge 02140

Perkins,Mary,SND.....(617) 825-4912
18 Samoset St., Dorchester 02124
Pero,Marie Catherine,SND.....(617) 933-0265
28 Lawrence St., Woburn 01801
.....(617) 623-5326
Perrault,Janice,PM.....(508) 689-3746
209 Lawrence St., Mehtuen 01844
Perreault,Dorilda,PM.....(508) 685-2852
209 Lawrence St., Methuen 01844
Perreault,Jeannette,SSCh.....(508) 384-8066
297 Arnold St., Wrentham 02093
Perreault,Louisa,SSCh.....(508) 384-8066
297 Arnold St., Wrentham 02093
Perrielo,M. Andrew,OSF.....(617) 244-3696
20 Manet Rd., Chestnut Hill 02167
Perron,Noella,PSSF.....(508) 851-2462
486 Chandler St., P.O. Box 419, Tewksbury 01876
Perrow,Margaret,CSJ.....(508) 620-1043
93 Bethany Rd., Framingham 01701
Persico,Xavier,SND.....(617) 723-3607
300 North St., Boston 02113
.....(617) 742-2626
Peshin,Miriam,OSC.....(508) 851-6743
460 River Rd., W. Amdover 01810
Pestka,M. Marina,SMSM.....(617) 893-3960
62 Newton St., Waltham 02254
Peters,Claire,CSJ.....(617) 762-1511
253 Nahatan St., Norwood 02062
Peterson,M. Joseph,FSP.....(617) 522-8911
50 St. Paul's Ave., Jamaica Plain 02130
Petitpas,Gabrielle Maria,SUSC.....(617) 884-5194
49 Clark Ave., Chelsea 02150
Petkunas,M. Mercedes,CJC.....(508) 588-5070
261 Thatcher St., Brockton 02402
Petkus,Frances,CJC.....(508) 588-5070
261 Thatcher St., Brockton 02402
Pettie,Anne Francis,SCH.....(617) 395-3614
21 St. Clare Rd., Medford 02155
Phillippi,Ann,CDP.....(617) 585-2114
Box 10, Rte. 80, Kingston 02364
Phillips,Mary Ruth,SSND.....(617) 427-2627
69 Alleghany St., Roxbury 02120
Phillips,Patricia,SMSM.....(617) 484-1260
21 Beech St., Belmont 02178
Pianka,Lorraine,SSND.....(617) 322-0086
2 Fellsway East, Malden 02148
.....(617) 246-2010
Piazzolla,Mary Ambrosia,CSJ.....(617) 963-8150
800 N. Main St., Randolph 02368
Picard,Noella,PM.....(508) 685-2852
209 Lawrence St., Methuen 01844
Picard,Rose Anna,SUSC.....(508) 685-5131
32 Groton St., Lawrence 01843
Piche,Mary Agnes,DC.....(617) 296-4000
2150 Dorchester Ave., Dorchester 02124
.....Ext. 2381
Piche,Simonne,SASV.....(508) 454-5742
85 Boisvert St., Lowell 01850
Pierce,Eleanor,SP.....(617) 884-7480
16 Tudor St., Chelsea 02150
Pietrowski,Joseph Leo,OP.....(508) 531-8791
99 Margin St., Peabody 01960
.....(508) 531-8200
Pinard,Annette,PM.....(508) 685-2852
209 Lawrence St., Methuen 01844
Pineau,Rita Clare,OP.....(617) 776-6832
34 Sunset Rd., Somerville 02144
.....(617) 482-4944
Pinette,Jean Marie,OSU.....(617) 326-3158
65 Lowder St., Dedham 02026
Pires,Mary,CDP.....(617) 585-7707
Box 2, Rte. 80, Kingston 02364
Piszczatowska,Mary Alfreda,DM.....(617) 868-2200
799 Concord Ave., Cambridge 02138
Pizzimenti,Grace,SND.....(617) 787-3660
36 Newcastle Rd., Brighton 02135
Pizzotti,Mary Mark,DM.....(617) 868-2200
799 Concord Ave., Cambridge 02138
Plante,Aline,PM.....(508) 685-0980
209 Lawrence St., Methuen 01844
Plante,Blanche,SGM.....(617) 862-4700
10 Pelham Rd., Lexington 02173
Plante,Jeannette,PSSF.....(508) 851-2462
486 Chandler St., P.O. Box 419, Tewksbury 01876
Plante,Laurette,SMSM.....(617) 893-3960
62 Newton St., Waltham 02154
Plasse,Cecile,PM.....(617) 682-2502
10 Quincy St., Methuen 01844
Plasse,M. Adelvina,SSA.....(508) 485-3791
720 Boston Post Rd., Marlboro 01752
Plasse,M. Priscilla,SSA.....(508) 485-3791
720 Boston Post Rd., Marlboro 01752
Platt,Marie Therese S.H.,O.Carm.....(508) 879-8000
863 Central St., Framingham 01701
Plausky,Jean,CSJ.....(617) 335-3622
236 Pleasant St., S. Weymouth 02190
Pleau,Lucille,SASV.....(508) 583-7420
26 Sylvester St., Brockton 02402
Plefka,Esther,SCH.....(617) 472-3860
50 Elm Ave., Wollaston 02170
Plivelic,Helen,CDP.....(617) 472-5824
103 Phipps St., Quincy 02169
Plummer,Marie Joseph,CGS.....(617) 969-8459
Cushing Hill Dr., Marlboro 01752
Poirier,Frances Bernadette,SND.....(508) 685-0361
205 Hampshire St., Lawrence 01841
.....(508) 685-2091
Poirier,Jeanne,SUSC.....(508) 448-6350
Main St., Box 993, Groton 01450
Poirier,Lina,SSA.....(508) 485-3791
720 Boston Post Rd., Marlboro 01752

Polcari,Elaine,SSND.....(617) 893-855
235 Wellesley St., Weston 02193
.....(617) 893-182
Pollard,Evelyn,SCH.....(617) 282-891
12 Rowena St., Dorchester 02124
Pollard,Miriam,OCSO.....(508) 528-128
300 Arnold St., Wrentham 02093
Pomerleau,Cecile,SSCh.....(508) 485-074
197-207 Pleasant St., Marlboro 01752
Pomeroy,Eileen,CSJ.....(617) 963-815
800 North Main St., Randolph 02368
Pomeroy,Mary Trinita,SCN.....(617) 361-230
39 Maple St., Hyde Park 02136
Pond,Theresa,CSJ.....(617) 599-704
28 Bowler St., Lynn 01904
Pooler,Martha Marie,OSF.....(617) 599-458
40 Grove St., Lynnfield 01940
Poor,Jeanne,SGM.....(508) 663-498
158 Concord Rd., Bldg. K, Apt. 12, Billerica 01821
Portale,Mary Fiorella,PDDM.....(617) 523-186
60 Wm. Cardinal O'Connell Way, Boston 02114
Portinaro,Maria Jude,SCN.....(617) 963-510
19A Reservoir Dr., Randolph 02368
.....(617) 268-232
Potts,Margaret,RCE.....(508) 651-282
5 Wilson St., Natick 01760
Poudrier,Anita,SSA.....(508) 358-403
17 Forty Acres Dr., Wayland 01778
Poulin,Cecile,SCO.....(508) 458-125
357 Pawtucket St., Lowell 01854
Poulin,Rosalie,OSU.....(617) 326-315
65 Lowder St., Dedham 02026
Powell,Mary George,CJC.....(508) 588-507
261 Thatcher St., Brockton 02402
.....(508) 583-583
Power,Helen,CSJ.....(617) 698-092
444 Centre St., Milton 02186
Power,Johanna,MMM.....(617) 666-322
179 Highland Ave., Somerville 02143
Powers,Carol Ann,CSJ.....(617) 698-092
444 Centre St., Milton 02186
Powers,Catherine Teresa,SND.....(617) 599-705
32 City Hall Sq., Lynn 01901
Powers,Ellen,CSJ.....(617) 666-229
87 Pennsylvania Ave., Somerville 02144
Powers,Ellen Marie,RGS.....(508) 453-443
284 Gibson St., Lowell 01851
Powers,James Frances,CSJ.....(617) 825-632
One Elm Lawn, Dorchester 02122
.....(617) 288-515
Powers,Margaret Eleanor,SP.....(617) 322-204
30 Irving St., Malden 02148
Powers,Mary David,SSND.....(617) 427-262
69 Alleghany St., Roxbury 02120
Powers,Mary Immaculate,OCSO.....(508) 528-128
300 Arnold St., Wrentham 02093
Powers,Mary Karen,RSM.....(617) 926-620
32 Grandview Ave., Watertown 02172
.....(617) 868-658
Prada,Lourdes,MISAMI.....(508) 454-969
145 Fayette St., Lowell 01852
Pranskunas,Veronica Julie,SND.....(617) 749-240
20 Fearing Rd., Hingham 02043
Prendergast,Esther Mary,SSND.....(617) 364-243
130 Margaretta Dr., Hyde Park 02136
Prendergrast,Anne,SCH.....(617) 783-398
67 Adamson St., Allston 02134
Prestofillipo,M. Nazarene,FSP.....(617) 522-891
50 St. Paul's Ave., Jamaica Plain 02130
Primeau,M. Oliva,SMSM.....(617) 893-396
62 Newton St., Waltham 02154
Prior,Eileen Marie,CSJ.....(617) 244-802
106 Waban St., Newton 02158
Prior,Mary Theresa,SSND.....(617) 427-262
69 Alleghany St., Roxbury 02120
Protulis,Theodora,CGS.....(617) 969-845
Cushing Hill Dr., Marlboro 01752
Provencher,Bertha,PM.....(508) 685-285
209 Lawrence St., Methuen 01844
Provost,Angela,CDP.....(617) 585-354
Box 2, Rte. 80, Kingston 02364
.....(617) 585-770
Prud'homme,Irene,SASV.....(508) 583-742
26 Sylvester St., Brockton 02402
Przyborowski,Pulcheria,DM.....(617) 536-300
20 Charlesgate West, Boston 02215
Publicover,Ann William,MSBT.....(508) 866-270
P.O. Box 36, North Carver 02355
Pugh,Emily,SCN.....(508) 583-190
66 Dover St., Brockton 02401
.....(508) 588-714
Puleo,Marie,OSF.....(617) 244-369
20 Manet Rd., Chestnut Hill 02167
Pumphret,Ellen C.,CSJ.....(617) 625-892
25 St. Clement Rd., Somerville 02144
Purcel,Sabina,CSJ.....(508) 872-675
97 Bethany Rd., Framingham 01701
Pustizzi,Carmela,CSJ.....(617) 783-909
637 Cambridge St., Brighton 02135
Pustizzi,Rosine,CSJ.....(617) 698-092
444 Centre St., Milton 02186

Q

Quealy,Ernestine,CSJ.....(617) 488-617
42 Boston Ave., Medford 02155
Quigley,Mary Catherine,SND.....(617) 599-705
32 City Hall Sq., Lynn 01901
Quill,Elizabeth,SND.....(508) 356-269
54 Jeffrey's Neck Rd., Ipswich 01938

Quilty,Norena,CSJ.....(617) 783-9090
637 Cambridge St., Brighton 02135
.....(617) 254-8383
Quinlan,Evelyn Claire,SCH.....(617) 444-7880
1350 Highland Ave., Needham 02192
Quinlan,Helen,SCH.....(617) 237-2161
125 Oakland St., Wellesley 02181
Quinlan,Louise,OP.....(617) 924-1534
25 Walcott Rd., Watertown 02172
Quinlan,Mary H.,RSCJ.....(617) 661-7352
153 Magazine St., Cambridge 02139
Quinn,Anastasia,SND.....(617) 623-3667
240 Pearl Park, Somerville 02145
Quinn,Francis Timothy,SND.....(508) 927-4819
111 New Balch St., Beverly 01915
Quinn,Gertrude Marie,SCH.....(617) 237-2161
125 Oakland St., Wellesley 02181
Quinn,Lorraine,CSJ.....(617) 325-5089
525 W. Roxbury Pkwy., W. Roxbury 02123
Quinn,Marie St. Michael,SND.....(508) 356-4381
54 Jeffrey's Neck Rd., Ipswich 01938
Quinn,Mary Ann,SSA.....(617) 337-1274
1199-R Commercial St., East Weymouth 02189
Quinn,Nora Marie,SND.....(617) 623-5326
480 Somerville Ave., Somerville 02143
Quintal,Rita,DHS.....(508) 685-6307
62 Ames Sr., Lawrence 01841
Quirk,John Mary,CSJ.....(508) 872-6416
93 Bethany Rd., Framingham 01701
.....(508) 872-6750
Quirk,Mary Josephine,CSJ.....(508) 872-6416
93 Bethany Rd., Framingham 01701

R

Radzulkynas,Casimira,CJC.....(508) 588-5070
261 Thatcher St., Brockton 02402
Raferty,Louise,RC.....(617) 254-3150
200 Lake St., Brighton 02135
Rafferty,Jean,SND.....(508) 532-5394
25 Perkins St., Peabody 01960
Rahm,Teresa Benedicta,OCD
15 Mount Carmel Rd., Danvers 02923
Raiche,Yvette,SCO.....(508) 373-3194
100 Bellevue Ave., Haverhill 01832
Rainville,Clarie,SSA.....(508) 485-3791
720 Boston Post Rd., Marlboro 01752
Rainville,Lillian,PSSF.....(508) 851-2462
486 Chandler St., P.O. Box 419, Tewksbury 01876
Ralph,Ann Maire,SND.....(617) 899-1992
137 Main St., Waltham 02154
Ramirez,M. Eustella,LMSC.....(508) 373-0312
201 Washington St., So. Groveland 01834
Ramisch,Clare Aloyse,SCH.....(617) 237-2161
125 Oakland St., Wellesley 02181
Raposa,Pauline,SND.....(617) 749-4727
1073 Main St., Hingham 02043
Rappai,M. Aloka,MC.....(617) 442-4580
785 Parker St., Roxbury 02120
Rausch,Mary Alfred,OSF.....(617) 826-7324
376 Washington St., Hanover 02339
Rautenberg,Doris,SCH.....(617) 237-6348
125 Oakland St., Wellesley 02181
Raymo,Susan,SND.....(508) 922-6964
119 Northridge Rd., Beverly 01915
.....468-1340
Raymond,Yvette,SSA.....(508) 485-3791
720 Boston Post Rd., Marlboro 01752
Razwad,M. Katharine George,MM.....(617) 268-0260
233 E St., South Boston 02127
Rea,Joan,CSJ.....(617) 387-2170
82 Summer St., Everett 02149
Rea,Mary Enrico,CSJ.....(508) 872-6416
93 Bethany Rd., Framingham 01701
Reardon,Marion,SCN.....(617) 245-6993
319 Water St., Wakefield 01880
Reardon,Mary,SND.....(508) 744-0581
18 Harbor St., Salem 01970
.....(508) 745-8915
Reavy,Mary Patricia,CSJ.....(617) 389-0166
22 Forest Ave., Everett 02149
.....(617) 389-0240
Recclark,Agnessa,CSJ.....(508) 879-1295
85 Bethany Rd., Framingham 01701
Redmond,Esther,CSJ.....(617) 698-0925
444 Centre St., Milton 02186
Reece,Marjorie,SGM.....(617) 876-4344
1575 Cambridge St., Cambridge 02138
Regan,Ann,SCH.....(617) 265-6501
195 A Hamilton St., Dorchester 02122
Regan,Frances Carmel,SCH.....(617) 237-2161
125 Oakland St., Wellesley 02181
Regan,Joseph Gerard,SCH.....(508) 453-2584
110 Stafford Rd., Lowell 01852
Regan,M. Agnes Cecile,OSF.....(617) 527-3467
790 Centre St., Newton 02158
Regan,Marie Therese,SCH.....(617) 237-2161
125 Oakland St., Wellesley 02181
Regan,Mary Theresa,SCNJ.....(617) 524-6080
84 Wachusett St., Forest Hills 02130
.....(617) 524-7733
Regan,Susan,RSCJ.....(617) 864-2765
100 Cushing St., Cambridge 02138
Regan,Teresa,SCH.....(617) 395-3514
21 St. Clare Rd., Medford 02155
Regan,Thomas Aquinas,SCNJ.....(617) 472-7502
11 Beechwood St., Quincy 02169
Regan,Timothy,OP.....(508) 699-4427
90 School St., Plainville 02762
Regele,Alberta,CSJ.....(508) 872-6750
97 Bethany Rd., Framingham 01701

Regnier,M. Isabella,SMSM.....(617) 861-6116
13 Pelham Rd., Lexington 02173
Regnier,Maria Louise,SCH.....(617) 682-5111
100 Parker St., Lawrence 01843
Reidy,Catherine,SND.....(508) 922-2262
11 Everett St., Beverly 01915
.....(617) 735-9960
Reidy,Mary Juliana,RGS.....(508) 485-0970
Cushing Hill Drive, Marlboro 01752
Reilly,Catherine,RSCJ.....(617) 527-3860
785 Centre St., Newton 02158
Reilly,Ellen,SND.....(617) 298-6580
30 Sanford St., Mattapan 02126
.....(617) 963-1327
Reilly,M. Angelita,OSF.....(617) 332-6063
20 Manet Rd., Chestnut Hill 02167
Reilly,Maureen Therese,O.Carm.....(617) 268-3333
130 Dorchester St., South Boston 02127
Reilly,Susan,CSJ.....(617) 625-1076
50 Thurston St., Somerville 02145
Remeika,Vincenta,CJC.....(617) 268-2384
488 E. Seventh St., South Boston 02127
Renaud,Marie Jeanne,PSSF.....(508) 851-2462
486 Chandler St., P.O. Box 419, Tewksbury 01876
Rendon,Aurea,OSSR.....(617) 524-1640
60 Pond St., Jamaica Plain 02130
Reney,Barbara,CSJ.....(617) 783-4591
43 Newcastle Rd., Brighton 02135
.....(617) 254-2978
Resto,Maria Socorro,SSND.....(617) 427-2627
69 Alleghany St., Roxbury 02120
Reyes,Maria Ruth,FSP.....(617) 522-8911
50 St. Paul's Ave., Jamaica Plain 02130
Reynolds,M. Pauline,OP.....(508) 699-4427
90 School St., Plainville 02762
Reynolds,Marion,CSJ.....(617) 972-6750
95 Bethany Rd., Framingham 01701
Ribout,Marie-Jeanne,SCO.....(508) 453-4870
975 Varnum Ave., Lowell 01854
Ricca,M. Paola,CSJ.....(508) 879-3593
85 Bethany Rd., Framingham 01701
Ricca,Mara,CSJ.....(508) 588-4848
738 Court St., Brockton 02402
Ricci,Anna,MPV.....(508) 682-9078
36 Buco Ave., Methuen 01844
Ricciuti,Clarinda,CSJ.....(508) 879-1295
85 Bethany Rd., Framingham 01701
Rice,Catherine Teresa,SND.....(508) 356-4381
54 Jeffrey's Neck Rd., Ipswich 01938
Richard,Eva,PSSF.....(508) 685-5111
365 Haverhill St., Lawrence 01840
Richard,Eva,,PM.....(508) 685-5032
209 Lawrence St., Methuen 01844
Richard,Fernande,SASV.....(508) 744-0581
18 Harbor St., Salem 01970
.....(508) 744-4733
Richard,Loraine,SCQ.....(508) 454-1203
42 Viola St., Lowell 01851
Richard,M. Jeanne,SSA.....(508) 485-3791
720 Boston Post Rd., Marlboro 01752
Richard,Rose,SSA.....(508) 485-3791
720 Boston Post Rd., Marlboro 01752
Richards,Alice,SASV.....(508) 454-5742
85 Boisvert St., Lowell 01850
Richards,Anne,FMM.....(617) 787-1430
30 Warren St., Brighton 02135
Richards,Eileen,SND.....(617) 776-0760
15 Franklin St., Somerville 02145
.....(617) 628-7775
Richardson,Bernard,CSJ.....(508) 879-1295
85 Bethany Rd., Framingham 01701
Ridge,Gabriele Marie,SND.....(508) 356-4381
54 Jeffrey's Neck Rd., Ipswich 01938
Ridge,Mary,SND.....(617) 395-4042
28 Lawrence St., Woburn 01801
Riel,M. Bertholde,SSA.....(508) 485-3791
720 Boston Post Rd., Marlboro 01752
Riely,M. Regina,OCSO.....(508) 528-1282
300 Arnold St., Wrentham 02093
Riley,Francis Lillian,SCH.....(617) 328-1622
75 Russell St., N. Quincy 02171
Riley,M. Brigid,O.Carm.....(617) 268-3333
130 Dorchester St., South Boston 02127
Riley,M. Fides,CSJ.....(508) 872-6750
97 Bethany Rd., Framingham 01701
Riley,M. Matthew,OSF.....(617) 244-3696
20 Manet Rd., Chestnut Hill 02167
Riley,Mary Elizabeth,SND.....(617) 825-4912
18 Samoset St., Dorchester 02124
Rinaldi,Mary Dominica,RGS.....(508) 485-0970
Cushing Hill Drive, Marlboro 01752
Ringer,Miriam Theresa,CSJ.....(617) 878-7335
408 Union S.t, Rockland 02370
Riopel,Odelide,PM.....(508) 685-5032
209 Lawrence St., Methuen 01844
Riordan,Barbara,SND.....(617) 298-6580
30 Sanford St., Mattapan. 02126
.....(617) 739-6103
Riordan,Helen Mary,FMM.....(617) 787-1430
30 Warren St., Brighton 02135
Rioux,Barbara,OP.....(508) 384-8378
424 South St., Apt. 2, Wrentham 02093
.....(508) 699-4427
Rioux,Daniel Joseph,SUSC.....(508) 458-8862
142 Chestnut St., Lowell 01852
Rioux,Nancy,OP.....(508) 384-8378
424 South St., Wrentham 02093
.....(508) 668-2336
Ripley,Gail,CSJ.....(617) 961-4207
1016 N. Main St., Randolph 02368
.....(617) 323-2500
Rissetto,Marion,OCSO.....(508) 528-1282
300 Arnold St., Wrentham 02093

Ristuccia,Roberta,CSJ.....(617) 646-9796
16 Hopkins Rd., Arlington 02171
Rivard,Irene,PM.....(508) 685-2852
209 Lawrence St., Methuen 01844
Roach,Ann Dominic,OP.....(617) 489-3344
168 Trapelo Rd., Belmont 02178
.....(617) 536-5417
Robert,Jeanne,PM.....(508) 689-3746
209 Lawrence St., Methuen 01844
Robert,Rita,SSA.....(508) 485-3791
720 Boston Post Rd., Marlboro 01752
Roberts,Ann Cecilia,SCH.....(617) 237-2161
125 Oakland St., Wellesley 02181
Robichaud,Jeannette,SSA.....(508) 481-4934
720 Boston Post Rd., Marlboro 01752
Robichaud,M. Yvonne,SMSM.....(617) 893-3960
62 Newton St., Waltham 02154
Robichaud,Therese,SUSC.....(508) 458-8862
142 Chestnut St., Lowell 01852
Robinson,Angela,RCE.....(508) 454-5621
981 Varnum Ave., Lowell 01854
Robinson,Maryadele,DC.....(617) 268-9844
371 W. Fourth St., South Boston 02127
Robinson,Thecla,DC.....(617) 296-4000
2150 Dorchester Ave., Dorchester 02124
.....Ext. 2381
Robishaw,Joan,SCN.....(617) 233-9458
54 Howard Str., Saugus 01906
Robitaille,Gertrude,PM.....(508) 688-1920
209 Lawrence St., Methuen 01844
Robitaille,Jeannine,PM.....(508) 683-9374
209 Lawrence St., Methuen 01844
Roche,Mary,SHCJ.....(617) 328-7332
21 Bellevue Rd., Squantum 02171
.....(617) 471-9071
Rochford,Helen Perpetual Help,CGS.....(617) 969-8459
Cushing Hill Dr., Marlboro 01752
Rock,Mary,CSJ.....(508) 872-6414
93 Bethany Rd., Framingham 01701
Rodley,Bernadette Marie,CSJ.....(617) 783-9090
637 Cambridge St., Brighton 02135
Rodman,Florita,CDP.....(617) 383-0626
136 Border St., Cohasset 02025
.....(617) 331-9196
Rodrigue,M. Rita,OCSO.....(508) 528-1282
300 Arnold St., Wrentham 02093
Rodriguez,Maria Teresa,MISAMI.....(508) 454-9697
145 Fayette St., Lowell 01852
Rodriquez,Adela,CSJ.....(617) 782-5061
270 Market St., Brighton 02135
Rogan,Patricia,SBS.....(617) 442-0980
115 Mt. Pleasant Ave., Roxbury 02119
Rogers,Barbara,RSCJ.....(617) 332-9180
934 Beacon St., Newton 02159
Rogers,Marna,SND.....(617) 268-0700
50 West Broadway, South Boston 02127
.....(617) 739-6101
Rogers,Mildred Marie,OSF.....(617) 969-4766
790 Centre St., Newton 02158
Rogers,Raynald,CSJ.....(617) 323-8060
1045 Canterbury St., Roslindale 02131
Rolinger,Patricia,SND.....(508) 356-4381
10 Jeffrey's Neck Rd., Ipswich 01938
Rollins,Esther,SGM.....(617) 862-4700
10 Pelham Rd., Lexington 02173
Romanauskas,David,CJC.....(508) 587-7367
26 St. Casimir Ave., Brockton 02402
Ronan,Catherine St.Francis,SND.....(508) 356-4381
54 Jeffrey's Neck Rd., Ipswich 01938
Ronan,Evelyn Margaret,SND.....(508) 685-0361
205 Hampshire St., Lawrence 01841
Ronayne,Jeanne,SND.....(617) 522-6909
37 Castleton St., Jamaica Plain 02130
Rondeau,Alice,SCO.....(508) 453-4870
975 Varnum Ave., Lowell 01854
Rondeau,Lucienne,PM.....(508) 689-3746
209 Lawrence St., Methuen 01844
Rooney,Anne Marie,PM.....(508) 685-5032
209 Lawrence St., Methuen 01844
Rooney,Dominica,CSJ.....(508) 872-6750
95 Bethany Rd., Framingham 01701
Rooney,Margaret,CSJ.....(617) 335-3622
236 Pleasant St., South Weymouth 02186
Rooney,Michael,OSF.....(617) 969-4766
790 Centre St., Newton 02158
Rooney,Phyllis,SMSM.....(617) 893-3960
62 Newton St., Waltham 02154
Roos,James Marie,FSP.....(617) 522-8911
50 St. Paul's Ave., Jamaica Plain 02130
Rorai,Lelia,SA.....(617) 445-2037
11 Newcomb St., Boston 02118
Rosales,Guadalupe,MSC.....(617) 426-4448
27 Isabelle st., Boston 02117
Rosario,Josefina,MSSH.....(617) 595-6371
310 Essex St., Lynn 01902
.....(617) 596-1110
Rose,Agnes Ellen,SCN.....(617) 268-3178
100 N. St., S. Boston 02127
Rose,Francis Walter,SCH.....(508) 957-5595
700 Skyline Dr., Dracut 01826
Rose,Karen,SND.....(617) 522-6909
37 Castleton St., Jamaica PLain 02130
Rose,Mary Regina,OSC.....(617) 524-1760
920 Cebtre St., Jamaica Plain 02130
Ross,Andre Marie,O.Carm.....(617) 268-3333
130 Dorchester St., South Boston 02127
Ross,Mary,SCN.....(508) 465-8335
144 High St.,Newburyport 01950
Rossi,Carole,OP.....(617) 569-5824
202 Byron St., East Boston 02128
.....(617) 567-2750

Rounds,Theresa,SCIM....(508) 682-0750
400 Haverhill St., Lawrence 01841
....(508) 686-3304
Rousseau,Marie-Anne,SCQ....(508) 458-1251
357 Pawtucket St., Lowell 01854
Rousseau,Therese,SGM....(508) 685-1989
70 East Haverhill St., Lawrence 01841
Roussel,Ann Sebastian,CGS....(617) 969-8459
Cushing Hill Dr., Marlboro 01752
Roux,Irene,PM....(508) 685-5032
200 Lawrence St., Methuen 01844
Rowan,Regina,SCMM....(617) 361-3194
338 West St., Hyde Park 02136
Rowe,M. Jean,OCSO....(508) 528-1282
300 Arnold St., Wrentham 02093
Rowen,Nancy,SND....(508) 531-8637
99 Margin St., Peabody 01960
....(508) 531-0002
Rowland,Kerry,SCH....(617) 265-6501
195 Hamilton St., Dorchester 02122
Roy,Estelle,SUSC....(508) 458-8862
142 Chestnut St., Lowell 01852
Roy,Gertrude,PM....(508) 685-2852
209 Lawrence St., Methuen 01844
Roy,Gertrude,,LSP....(617) 776-4420
186 Highland Ave., Somerville 02143
Roy,Irene,SSA....(508) 485-3791
720 Boston Post Rd., Marlboro 01752
Roy,Michelle,OSU....(617) 326-6219
71 Lowder St., Dedham 02026
Roy,Paulette,SSCh....(508) 481-9460
101 South St., Marlboro 01752
Rozbicki,Alfreda Joan,FSSJ....(617) 889-0344
179 Chestnut St., Chelsea 02150
Ruane,Anne Monica,SND....(617) 749-4727
1073 Main St., Hingham 02043
Rubeo,Miriam Therese,CDP....(617) 585-7707
Box 2, Rte. 80, Kingston 02364
Rudden,M. Dolores,OCSO....(508) 528-1282
300 Arnold St., Wrentham 02093
Rueff,Carol,SCN....(617) 245-2013
7 Emerson St., Wakefield 01880
Ruhe,Mary Agatha,CDP....(617) 585-2114
Box 10, Rte. 80, Kingston 02364
Russell,Clare Marie,SCH....(617) 265-0425
35 Bird St., Dorchester 02125
Ryan,Ada,CSJ....(617) 698-0925
444 Centre St., Milton 02186
Ryan,Ann,SND....(508) 785-1903
20 Glen St., P.O. Box 370, Dover 02030
Ryan,Ann Margaret,CSJ....(617) 876-0466
45A Matignon Rd., Cambridge 02140
Ryan,Beatrix,CSJ....(617) 698-0925
444 Centre St., Milton 02186
Ryan,Bernadette,CSJ....(508) 620-1043
93 Bethany Rd., Framingham 01701
Ryan,Florence William,SCH....(508) 664-5354
30 Merrimack St., N. Andover 01845
Ryan,Frances,SCH....(617) 861-7253
1989 Mass. Ave., Lexington 02173
Ryan,Frances Pauline,SND....(617) 268-0700
50 West Broadway, South Boston 02127
....(617) 825-9400
Ryan,Frances W.,SND....(617) 522-6909
37 Castleton St., Jamaica Plain 02130
....(617) 739-6108
Ryan,Gabriel Marie,SCH....(617) 265-2530
17 Mayhew St., Dorchester 02125
Ryan,Lorraine,OP....(617) 631-7935
19 Cressey St., Apt. 14, Marblehead 01945
....(617) 631-8340
Ryan,M. Resignata,CSJ....(508) 872-6750
97 Bethany Rd., Framingham 01701
Ryan,Mari,CSJ....(617) 287-2703
4 Pleasant St., Apt. 2, Dorchester 02125
Ryan,Maria Sarto,SCH....(617) 237-2161
125 Oakland St., Wellesley 02181
Ryan,Mariala,CSJ....(508) 879-1295
85 Bethany Rd., Framingham 01701
Ryan,Marianna,CSJ....(508) 872-6750
95 Bethany Rd., Framingham 01701
Ryan,Mary,SND....(617) 268-0700
50 West Broadway, South Boston 02127
Ryan,Mary J.,CSJ....(617) 698-0925
444 Centre St., Milton 02186
Ryan,Mary Melita,SSND....(617) 322-0086
2 Fellsway East, Malden 02148
....(617) 322-5666
Ryan,Mary Patricia,RSCJ....(617) 527-3860
785 Centre St., Newton 02158
Ryan,Rosemary,SCMM....(617) 361-3194
338 West St., Hyde Park 02136
....(617) 325-9443
Ryan,Wilbert,CSJ....(508) 879-1295
85 Bethany Rd., Framingham 01701
Ryder,Theresa,SND....(508) 777-1613
20 Otis St., Danvers 01923
Ryle,Eleanor,OP....(508) 699-4427
90 School St., Plainville 02762
Rys,Mildred,FSSJ....(617) 682-1277
51 Avon St., Lawrence 01841
Rzeznik,Roberta,SND....(508) 452-4509
88 Eleventh St., Lowell 01850

S

Saavedra,Angelina,MSC....(617) 426-4448
27 Isabella St., Boston 02117
Sabini,Stella,CSJ....(617) 648-4452
51 Medford St., Arlington 02174
Sacco,Annchet,CSJ....(508) 872-6750
97 Bethany Rd., Framingham 01701

Saggio,M. Serafina,O.Carm....(508) 531-4733
5 Wheatland St., Peabody 01960
Saia,M. Bernadette,OCSO....(508) 528-1282
300 Arnold St., Wrentham 02093
Salinas,Nieves,PDDM....(617) 423-2629
13 West St., Boston 02111
Salois,Jeannette,SSA....(508) 485-3791
720 Boston Post., Rd., Marlboro 01752
Salter,Joseph Francis,CSJ....(508) 879-1295
85 Bethany Rd., Framingham 01701
Salvatore,Innocenza,OSF....(617) 969-4766
790 Centre St., Newton 01258
Salviate,Rose Mary,SND....(617) 337-1274
1199 R Commercial St., East Weymouth 02189
Sammett,Virginia Mary,OP....(617) 354-6630
30 Normandy Ave., Apt. 312, Cambridge 02138
....(617) 547-0101
Sampson,Theresa of Rosary,CGS....(617) 969-8459
Cushing Hill Dr., Marlboro 01752
Samson,Mary,SHCJ....(617) 665-2934
306 Main St., Apt. 4, Melrose 02173
....(617) 720-6400
Santos,Armanda Lamego,FSP....(617) 522-8911
50 St. Paul's Ave., Jamaica Plain 02130
Santos,Germana Hubert,FSP....(617) 522-8911
50 St. Paul's Ave., Jamaica Plain 02130
Santos,Maria,SCH....(508) 686-7853
2 Roseland St., Methuen 01844
Santosca,Anicetus,CSJ....(617) 783-9090
637 Cambridge St., Brighton 02135
Santry,Marie St. Joseph,SND....(617) 682-2448
212 Lawrence St., Methuen 01844
Sarno,M. Camille,OSF....(617) 244-3696
20 Manet Rd., Chestnut Hill 02167
Sato,Margaret Timothy,FSP....(617) 522-8911
50 St. Paul's Ave., Jamaica Plain 02130
Saulnier,M. Rosaria,SSA....(508) 485-3791
720 Boston Post Rd., Marlboro 01752
Saunders,Alice,CSJ....(617) 625-1076
50 Thurston St., Somerville 02145
Savage,Ramon,CSJ....(508) 879-1295
85 Bethany Rd., Framingham 01701
Savard,Therese,SCQ....(508) 458-1251
357 Pawtucket St., Lowell 01854
Savignac,Marie-Louise,SSCh....(508) 485-0740
197-207 Pleasant St., Marlboro 01752
Savoy,Irene,PM....(508) 685-5032
209 Lawrence St., Methuen 01844
Sawal,Myriam,PDDM....(617) 523-1861
60 Wm. Cardinal O'Connell Way, Boston 02114
Scales,Mary George,OP....(508) 699-4427
90 School St., Plainville 02762
Scally,Virginia,SND....(617) 825-6794
23 Alicia Rd., Dorchester 02124
Scanlon,Anne,SND....(617) 268-0700
50 West Broadway, South Boston 02127
Scanlon,Barbara,CSJ....(617) 926-4832
56 Edgecliff Rd., Watertown 02172
Scanlon,Mary,CSJ....(617) 648-4452
51 Medford St., Arlington 02174
Scanlon,Mary Christina,SCH....(617) 237-2161
125 Oakland St., Wellesley 02181
Scanlon,Richard Marie,DC....(617) 296-4000
2150 Dorchester Ave., Dorchester 02124
....Ext. 2381
Scanlon,St. Rose,CSJ....(617) 323-8060
1045 Canterbury St., Roslindale 02131
Scannell,Audrey,CSJ....(508) 879-1295
85 Bethany Rd., Framingham 01701
Scellato,Mary Alba,PDDM....(617) 423-2629
43 West St. Boston 02111
Schacht,Jane B.,CSJ....(508) 620-1043
93 Bethany Rd., Framingham 01701
Schneider,Maxima,CSJ....(508) 588-4848
738 Court St., Brockton 02402
Schneller,M. Paulita,SMSM....(617) 893-3960
62 Newton St., Waltham 02154
Scholl,M. Edith,OCSO....(508) 528-1282
300 Arnold St., Wrentham 02093
Schumann,Virginia,RSCJ....(617) 965-3973
785 Centre St., Newton 02158
....(617) 244-4246
Schwendemann,Cecilia,RCE....(508) 454-5621
981 Varnum Ave., Lowell 01854
Scipione,Mary,SGM....(617) 826-4700
10 Pelham Rd., Lexington 02173
Scott,Doreen,SSA....(508) 485-3791
720 Boston Post Rd., Marlboro 01752
Scott,Marius,CSJ....(617) 893-1820
235 Wellesley St., Weston 02193
Scribner,Frances,SMSM....(508) 877-7371
4 Craig Ave., Framingham 01701
Scully,Barbara,SUSC....(617) 361-5475
1854 River St., Hyde Park 02136
Seager,Helen Donald,SND....(617) 682-2448
212 Lawrence St., Methuen 01844
Sears,Frances,CSJ....(617) 762-1511
253 Nahatan St., Norwood 02062
Seeley,Robinia,CSJ....(617) 783-9090
637 Camrbidge St., Brighton 02135
Serna,Mercedes,RSCJ....(617) 965-3973
785 Centre St., Newton 02158
Sessions,Mary,RSCJ....(617) 527-3860
785 Centre St., Newton 02158
Setticase,Christine Salvatore,FSP....(617) 522-8911
50 St. Paul's Ave., Jamaica Plain 02130
Shafer,Grace,SMSM....(617) 489-3587
21 Beech St., Belmont 02178
Shakalis,Marie Berchmans,CJC....(508) 588-5070
261 Thatcher St., Brockton 02402
Shalley,Veronica,CSJ....(508) 872-6750
95 Bethany Rd., Framingham 01701

Shanahan,Mary Patrick,DC....(617) 767-46
143 So. Franklin St., Holbrook 02343
....(617) 767-15
Shannon,Ethel Frances,SSND....(617) 427-26
69 Alleghany St., Roxbury 02120
Sharry,Ann Rachel,SND....(617) 739-18
400 The Fenway, Boston 02115
Shaughnessy,Jean Marie,SND....(617) 776-66
57 Myrtle St., Somerville 02145
Shaules,Patricia,FSP....(617) 522-89
50 St. Paul's Ave., Jamaica Plain 02130
Shaw,Ann Bernardine,OP....(617) 876-01
12 Hollis St., Cambridge 02140
....(617) 542-31
Shaw,Margaret Philip,OP....(617) 924-19
34 Chestnut St., Watertown 02172
....(617) 924-34
Shay,Etheldrita,CSJ....(617) 244-80
106 Waban St., Newton 02158
Shea,Ann,DC....(617) 731-04
296 Aliston St., Brighton (Brookline) 02146
....(617) 522-40
Shea,Celestina,CSJ....(508) 872-67
97 Bethany Rd., Framingham 01701
Shea,Eileen Marie,SSND....(617) 442-94
38 Cherokee St., Roxbury 02120
....(617) 427-07
Shea,Eieanor K.,CSJ....(617) 244-80
106 Waban St., Newton 02158
Shea,Elizabeth,SND....(617) 268-07
50 West Broadway, South Boston 02127
Shea,Geraldine,CSJ....(617) 323-80
1045 Canterbury St., Roslindale 02131
Shea,Margaret,CSJ....(508) 872-67
97 Bethany Rd., Framingham 01701
Shea,Margaret M.,CSJ....(617) 782-69
11 Bentley St., Brighton 02135
Shea,Margaret Mary,OSF....(617) 387-63
63 Oakes St., Everett 02149
Shea,Mary Frances,SND....(617) 682-24
212 Lawrence St., Methuen 01844
Shea,Mary I.,CSJ....(617) 524-06
15 Montebello Rd., Jamaica Plain 02130
Shea,Mary Jerome,CSJ....(508) 872-67
93 Bethany Rd., Framingham 01701
Shea,Mary L.,CSJ....(617) 396-56
2520 Mystic Valley Pkwy., Medford 02155
Shea,Mary M. Anastasia,CSJ....(617) 783-90
637 Cambrideg St., Brighton 02135
Shea,Mary M. Felicite,CSJ....(617) 269-91
298 West Fifth St., South Boston 02127
Shea,Nannita,CSJ....(508) 872-69
93 Bethany Rd., Framingham 01701
Sheehan,Helen Thomasina,SND....(508) 685-03
205 Hampshire St., Lawrence 01841
Sheehan,Margaret,CSJ....(617) 783-90
637 Cambridge St., Brighton 02135
Sheehan,Marion,SND....(617) 269-41
207 E St., South Boston 02127
Sheehan,Mary Elizabeth,SND....(508) 685-03
205 Hampshire St., Lawrence 01841
Sheehan,Mary Lucina,SCN....(617) 268-31
100 N. St., South Boston 02127
Sheehey,Frances M.,OSF....(617) 387-63
63 Oakes St., Everett 02149
Sheehy,Alice,CSJ....(617) 698-09
444 Centre St., Milton 02186
Sheehy,Barbara,OP....(617) 397-03
18 Earl St., Malden 02148
....(617) 536-54
Sheehy,Mary Rose,CSJ....(508) 879-12
85 Bethany Rd., Framingham 01701
Sheerin,Therezon,CSJ....(617) 643-65
24-B Everett St., Arlington 02174
Shelley,Regina Elizabeth,OP....(617) 924-17
1 Rosary Dr., Watertown 02172
Shelley,Thomas Marie,OP....(617) 924-17
1 Rosary Dr., Watertown 02172
Shelvey,Mary Thomas,OP....(508) 699-44
90 School St., Plainville 02762
Sheridan,Alberica,OSF....(617) 969-47
790 Centre St., Newton 02158
Sheridan,Judith,SMSM....(617) 721-11
160 Washington St., Winchester 00185
Sheridan,Mary,MSBT....(617) 329-73
33 Avery St., Dedham 02026
Sheridan,Paul,OSF....(617) 969-47
790 Centre St., Newton 02158
Sherliza,Michelle,OP....(617) 599-47
209 Humphrey St., Swampscott 01907
Sherlock,Maryann,SCH....(617) 282-89
428 Gallivan Blvd., Dorchester 02124
Sherry,M. Antoninus,OSF....(617) 969-47
790 Centre St., Newton 02158
Shields,Longinus,CSJ....(617) 328-38
20 Glover Ave., N. Quincy 02171
Shine,Margaret Eileen,SCH....(508) 664-53
30 Merrimack St., N. Andover 01845
Shinnick,Evarista,CSJ....(617) 783-90
637 Cambridge St., Brighton 02135
Shinnick,Leander,CSJ....(617) 436-46
241 Neopnset Ave., Dorchester 02122
Shiras,Alice,PSSF....(508) 454-68
725 Merrimack St., Lowell 01854
Short,Kathleen,CSJ....(617) 337-12
1199 R Commercial S., East Weymouth 02189
Shoup,Carol,SND....(617) 337-12
1199 R Commercial S., East Weymouth 02189
....(617) 925-54
Shusta,Mary Charlotte,SND....(508) 927-25
15 Chapman St., Beverly 01915
Siebert,Walburga,CSJ....(508) 879-12
85 Bethany Rd., Framingham 01701

OUR ADVERTISERS STAND READY AT ALL TIMES TO MEET YOUR NEEDS

Siekiera,Mary Fridoline,CSB.....(617) 361-1726
17 Hale St., Hyde Park 02136
Signori,Mary Angela,OSC.....(617) 524-1760
920 Centre St., Jamaica Plain 01130
Silva,Janet,CSJ.....(617) 244-8357
979 Boylston St., Newton Highlands 02161
Silveira,Emily Marie,OSC.....(508) 851-6743
460 River Rd., W. Andover 01810
Silver,Mary Flora,SND.....(617) 599-7057
32 City Hall Sq., Lynn 01901
Simon,Melaine,LSP.....(617) 776-4420
186 Highland Ave., Somerville 02143
Simonds,Helen,SND.....(508) 356-4381
54 Jeffrey's Neck Rd., Ipswich 01938
Simonds,Nancy,SND.....(617) 567-3883
17 Maverick St., Apt. 20, East Boston 02128
.....(617) 739-6104
Simoneau,Germaine,PM.....(508) 685-5032
209 Lawrence St., Methuen 01844
Simonis,Judith,CSJ.....(617) 396-8949
122 Fourth St., Medford 02155
Simpson,Teresa Magdalen,SCH.....(617) 237-2161
125 Oakland St., Wellesley 02181
Sims,Margaret Catherine,CSJ.....(508) 879-1295
85 Bethany Rd., Framingham 01701
Singleton,Helen St. Thomas,SND.....(617) 787-0612
18 Radnor Rd., Brighton 02135
Sirois,Marie Germaine,SUSC.....(508) 685-5131
32 Groton St., Lawrence 01843
Sirois,Marie Paule,SCIM.....(508) 682-0750
400 Haverhill St., Lawrence 01841
Sirois,Rachel,SUSC.....(508) 458-8862
142 Chestnut St., Lowell 01852
Sirois,Teresa,SSA.....(508) 358-4033
17 Forty Acres Dr., Wayland 01778
Sitnik,Mary Doloria,CSB.....(617) 361-1726
17 Hale St., Hyde Park 02136
Sivertsen,Marie Esther,SP.....(617) 245-8942
25 Winship Dr., Wakefield 01880
Sivik,Mary Virgilia,CSB.....(617) 361-1726
17 Hale St., Hyde Park 02136
Skopchus,Regina Marie,CJC.....(508) 588-5070
261 Thatcher St., Brockton 02402
Slocumb,Anna,SSCh.....(508) 485-0740
198-207 Pleasant St., Marlboro 01752
Slowik,Mary Antoinette,CSB.....(617) 361-1726
17 Hale St., Hyde Park 02136
Smith,Agnes Michael,SCH.....(617) 395-3514
21 St. Clare Rd., Medford 02155
Smith,Ambrosine,CSJ.....(508) 872-6750
95 Bethany Rd., Framingham 01701
Smith,Caroline Marie,SND.....(508) 531-0280
19 R Chestnut St., Peabody 01960
Smith,Catharine Martin,OP.....(617) 924-1717
1 Rosary Dr., Watertown 02172
.....(617) 729-0055
Smith,Francis Josepha,SCH.....(617) 237-2161
125 Oakland St., Wellesley 02181
Smith,Georgiana,SND.....(508) 682-4392
1047 Essex St., Lawrence 01841
.....(508) 475-0050
Smith,Gertrude,SCN.....(617) 698-2544
6 Farmer St., Milton 02186
Smith,Jeremiah,RSM.....(617) 944-1235
69 Intervale Terr., Reading 01867
Smith,Linda James,FSP.....(617) 522-8911
50 St. Paul's Ave., Jamaica Plain 02130
Smith,M. Herberta,CSJ.....(508) 872-6416
93 Bethany Rd., Framingham 01701
.....(508) 872-6750
Smith,M. Jane,OCSO.....(508) 528-1282
300 Arnold St., Wrentham 02093
Smith,M. Raymunda,SSND.....(617) 322-0086
2 Fellsway East, Malden 02148
.....(617) 665-3707
Smith,Marguerite,SSA.....(508) 485-3791
720 Boston Post Rd., Marlboro 01752
Smith,Marsha,RC.....(617) 254-3150
200 Lake St., Brighton 02135
Smith,Mary,SSA.....(508) 485-3791
720 Boston Post Rd., Marlboro 01752
Smith,Patricia,CSJ.....(508) 872-6815
93 Bethany Rd., Framingham 01701
Smith,Roberta Mary,OSF.....(617) 387-6324
63 Oakes St., Everett 02149
Snee,Ellen,RSCJ.....(617) 527-5599
785 Centre St., Newton 02158
Snell,Gertrude Helen,SCH.....(617) 237-2161
125 Oakland St., Wellesley 02181
Snyder,M. Ida,SMSM.....(617) 893-0149
357 Grove St., Waltham 02154
Sohl,Paul Marie,CDP.....(617) 585-2005
Box 152, Rte. 80, Kingston 02364
.....(617) 585-7511
Solari,Joanne,CSJ.....(617) 643-5430
24-A Everett St., Arlington 02174
Solazzo,Anne Helena,SCH.....(508) 454-1608
708 Central St., Lowell 01852
Southwick,Roberta,SA.....(617) 445-2037
11 Newcomb St., Boston 02118
Spaeti,Mary Victor,CDP.....(617) 585-7707
Box 2, Rte. 80, Kingston 02364
Spaniak,Mary Innocentia,CSB.....(617) 631-1726
17 Hale St., South Boston 02127
Spencer,Mary Cordelia,SSND.....(617) 427-2627
69 Alleghany St., Roxbury 02120
Spillane,St. Agnes,SND.....(617) 825-4912
18 Samoset St., Dorchester 02124
St. Amand,Cecile,SGM.....(508) 686-7575
70 East Haverhill St., Lawrence 01841
St. Amand,M. Lucilia,SSA.....(508) 485-3791
720 Boston Post Rd., Marlboro 01752

St. Charles,Maureen,DC.....(617) 436-8600
90 Cushing Ave., Dorchester 02125
St. George,M. Damian,OCSO.....(508) 528-1282
300 Arnold St., Wrentham 02093
St. Germain,Cecile,SSA.....(508) 485-3791
720 Boston Post Rd., Marlboro 01752
St. Jean,Rolande,SASV.....(508) 454-5742
85 Boisvert St., Lowell 01850
St. John,Mary Xavier,OSC.....(617) 524-1760
920 Centre St., Jamaica Plain 02130
St. Laurent,Anita,SCIM.....(508) 682-0750
400 Haverhill St., Lawrence 01841
.....(508) 682-0260
St. Laurent,Jeanne d'Arc,PM.....(508) 683-9374
209 Lawrence St., Methuen 01844
St. Laurent,Yolanda,PM.....(508) 683-9374
209 Lawrence St., Methuen 01844
St. Onge,Marie Agnes,OSU.....(617) 326-6219
71 Lowder St., Dedham 02026
St. Onge,Therese,SMSM.....(617) 893-3960
62 Newton St., Waltham 02154
St. Pierre,Virginia,OSC.....(508) 851-6743
460 River Rd., W. Andover 01810
St Pierre,Anne,SND.....(617) 296-5148
55 Sanford St., Mattapan 02126
Stack,Helen M.,CSJ.....(617) 783-9090
637 Cambridge St., Brighton 02135
Stadelmyer,Noel,CDP.....(617) 585-6383
Box 152, Rte. 80, Kingston 02364
.....(617) 585-7511
Stafford,Catherine Henrietta,SCH.....(617) 237-2161
125 Oakland St., Wellesley 02181
Stakutis,Celestine,CJC.....(617) 268-2384
488 E. Seventh St., South Boston 02127
Stanaitis,Mary Gertrude,CJC.....(508) 588-5070
261 Thatcher St., Brockton 02402
Stanford,Jean Christine,SND.....(617) 282-3471
15 Bellflower St., Dorchester 02125
Stanton,Geraldine,SND.....(508) 452-4509
88 Eleventh St., Lowell 01850
Stanton,M. Virginia,RSM.....(617) 598-4407
35 Little's Point Rd., Swampscott 01907
Stanton,Mary Elizabeth,OCD.....(617) 442-1411
61 Mt. Pleasant Ave., Roxbury 02119
Stanton,Mary Joseph,OCD
15 Mount Carmel Rd., Danvers 01923
Stapleton,Agnes,SND.....(617) 628-0583
28 Adrian St., Somerville 02143
Steele,Lydia,CDP.....(617) 585-7511
Box 152, Rte. 80, Kingston 02364
Stefaney,Anna Barbara,OSF.....(617) 969-4766
790 Centre St., Newton 02158
Stephens,Emily,CSJ.....(617) 326-1393
33 Avery St., Dedham 02026
Stevens,M. Madeleine,CSJ.....(508) 879-1295
85 Bethany Rd., Framingham 01701
Stevenson,Anne,SND.....(617) 749-4727
20 Main St., Hingham 02043
Stewart,Jane,SCH.....(617) 522-3460
52 Boylston St., Apt. 3L, Jamaica Plain 02130
Stewart,M. Rene,MHSH.....(617) 527-9195
89 Lexington St., -18, Auburndale 02166
Stinson,Dorothy Ann,CSJ.....(617) 878-7335
408 Union St., Rockland 02370
Stinson,Margaret M.,CSJ.....(508) 485-0970
Cushing Hill Dr., Marlboro 01752
.....(508) 443-8982
Stover,Catherine,CSJ.....(617) 749-2406
20 Fearing Rd., Hingham 02043
Stringer,Catherine,SCH.....(617) 489-4918
69 Nyack St., Watertown 02172
Stubbert,Irma Helen,CSJ.....(617) 698-0925
444 Centre St., Milton 02186
Stuhrenberg,M. Henriette,OCSO.....(508) 528-1282
300 Arnold St., Wrentham 02093
Stynes,M. St. Vincent,OSF.....(508) 668-6693
808 East St., Walpole 02081
Sugrue,Julia,OSF.....(508) 668-6693
808 East St., Walpole 02081
Sugrue,Nora Catherine,OSF.....(617) 244-3696
20 Manet Rd., Chestnut Hill 02167
Sullivan,Annabelis,CSJ.....(617) 783-9090
637 Cambridge St., Brighton 02135
Sullivan,Ann Rita,OP.....(617) 242-0997
325 Bunker Hill St., Charlestown 02129
Sullivan,Anne,CSJ.....(617) 783-9090
637 Cambridge St., Brighton 02135
Sullivan,Berthold,CSJ.....(508) 872-6416
93 Bethany Rd., Framingham 01701
Sullivan,Blaithin,CSJ.....(617) 783-9090
637 Cambridge St., Brighton 02135
Sullivan,Catherine,OP.....(508) 851-3629
16 Carnation Dr., Tewksbury 01876
Sullivan,Columbiere,CSJ.....(508) 872-6750
95 Bethany Rd., Framingham 01701
Sullivan,Danielle,SP.....(617) 982-8165
23 North Ave., Apt. 23, Rockland 02370
Sullivan,Declan,CSJ.....(617) 963-8150
800 North Main St., Randolph 02368
Sullivan,Ednata,CSJ.....(508) 879-1295
85 Bethany Rd., Framingham 01701
Sullivan,Esther Marie,SP.....(617) 479-2049
16 Pray St., Quincy 02169
Sullivan,Francis Madeline,SCH.....(617) 237-2161
125 Oakland St., Wellesley 02181
Sullivan,Helen,CSJ.....(617) 254-5984
43 Newcastle Rd., Brighton 02135
Sullivan,Irena,CSJ.....(508) 873-6750
97 Bethany Rd., Framingham 01701
Sullivan,Jane,CSJ.....(617) 698-0925
444 Centre St., Milton 02180
Sullivan,Jane Catherine,SND.....(508) 649-7611
180 Middlesex Rd., Tyngsboro 01879

Sullivan,Jean,SND.....(617) 265-4848
1949 Dorchester Ave., Dorchester 02124
Sullivan,Joanne Theresa,SND.....(617) 288-1020
85 Ocean St., Dorchester 02124
Sullivan,John,CSJ.....(617) 893-1820
235 Wellesley St., Weston 02193
Sullivan,Jon Julie,SND.....(617) 566-7138
1045 Beacon St., Brookline 02146
Sullivan,Julia Louise,SND.....(508) 356-2695
54 Jeffrey's Neck Rd., Ipswich 01938
Sullivan,Julienne,SND.....(617) 933-0265
28 Lawrence St., Woburn 01801
Sullivan,M. Eugenia,RGS.....(508) 481-4876
Cushing Hill Drive, Marlboro 01752
Sullivan,M. Rufina,OSF.....(617) 698-3141
260 Brook Rd., Milton 02187
Sullivan,Margaret,CSJ.....(617) 783-9090
637 Cambridge St., Brighton 02135
Sullivan,Margaret Justina,SND.....(508) 356-4381
54 Jeffrey's Neck Rd., Ipswich 01938
Sullivan,Margaret Louise,OP.....(508) 699-4427
90 School St., Plainville 02762
Sullivan,Marguerite St. Alice,SND.....(508) 356-2695
54 Jeffrey's Neck Rd., Ipswich 01938
Sullivan,Marintha,CSJ.....(508) 872-6750
95 Bethany Rd., Framingham 01701
Sullivan,Mary,CSM.....(508) 458-1411
1 Hospital Drive, Lowell 01852
Sullivan,Mary Catherine,SND.....(617) 337-1274
1199 R Commercial St., East Weymouth 02189
.....(617) 337-9640
Sullivan,Mary Joan,SCH.....(617) 237-2161
125 Oakland St., Wellesley 02181
Sullivan,Noreen,OP.....(508) 699-4427
90 School St., Plainville 02762
Sullivan,Paulita,CSJ.....(508) 872-6750
95 Bethany Rd., Framingham 01701
Sullivan,Senan,CSJ.....(508) 872-6750
95 Bethany Rd., Framingham 01701
Sullivan,Therese,OCD
15 Mount Carmel Rd., Danvers 01923
Sullivan,Therese Marie,SSMN.....(508) 452-0202
181 Moore St., Lowell 01852
Sullivan,Vincentine,CSJ.....(617) 698-0925
444 Centre St., Milton 02186
Surette,Anna Louise,OP.....(617) 924-1717
1 Rosary Dr., Watertown 02172
Surette,Charlene,PM.....(508) 689-3746
209 Lawrence St., Methuen 01844
Suzor,Christine,SSA.....(508) 485-3791
720 Boston Post Rd., Marlboro 01752
Swaffield,Dorothy Grace,CSJ.....(508) 369-1161
888 Broadway, Everett 02149
Swan,Carol,SCH.....(617) 237-2161
125 Oakland St., Wellesley 02181
Sweeney,Alma de Lourdes,CSJ.....(617) 524-0620
15 Montebello Rd., Jamaica Plain 02130
Sweeney,Anna Regina,CSJ.....(617) 269-1797
127 I St., South Boston 02127
Sweeney,Beatrice,FMM.....(617) 787-1430
30 Warren St., Brighton 02135
Sweeney,Eilish,SA.....(617) 445-2037
11 Newcomb St., Boston 02118
Sweeney,Elizabeth,RSCJ.....(617) 661-7352
153 Magazine St., Cambridge 02139
Sweeney,Mary,SCH.....(617) 288-7815
86 Roseclair St., Dorchester 02122
Sweny,Mary Ellen,SND.....(617) 269-4181
207 E St., South Boston 02127
.....(617) 542-8393
Swift,Miriam Constance,SCH.....(617) 296-0388
17 Hutchinson St., Dorchester 02124
Swift,Nancy,RCE.....(617) 484-2336
36 Hillcrest Rd., Belmont 02178
Symonds,Teresa,SND.....(617) 269-4181
207 E St., South Boston 02127
Szczepanek,Mary Hedwig,DM.....(617) 868-2200
799 Concord Ave., Cambridge 02138
Szeliga,Mary Vene,CSB.....(617) 361-1726
17 Hale St., Hyde Park 02136
Szumicka,Damaris,CSB.....(617) 361-1726
17 Hale St., Hyde Park 02136

T

Taaffe,Maureen,SCN.....(617) 698-0925
444 Centre St., Milton 02186
.....(617) 323-4410
Taillon,Francoise,SCO.....(508) 453-4870
975 Varnum Ave., Lowell 01854
Tamraz,Seraphim,OSF.....(617) 969-4766
790 Centre St., Newton 02158
Tanner,Clarissa,OSC.....(508) 851-6743
460 River Rd., W. Andover 01810
Tardiff,Doris,SGM.....(508) 685-1989
70 East Haverhill St., Lawrence 01841
Tarpey,Mary Helena,RGS.....(508) 485-0970
Cushing Hill Drive, Marlboro 01752
Tarucewitch,Mary Liadore,CSB.....(617) 361-1726
17 Hale St., Hyde Park 02136
Tarver,M. Francis,OCSO.....(508) 528-1282
300 Arnold St., Wrentham 02093
Taupier,Agnes,SSA.....(508) 485-3791
720 Boston Post Rd., Marlboro 01752
Tavares,Margarida,FMM.....(617) 787-1430
30 Warren St., Brighton 02135
Taylor,Helena,OSF.....(617) 254-4343
172 Foster St., Box 95, Brighton 02135
Teasdale,Rita,SJA.....(617) 787-9567
2121 Commonwealth Ave., Brighton 02135
Tebo,M. Elizabeth,FSP.....(617) 522-8911
50 St. Paul's Ave., Jamaica Plain 02130

The printer for all seasons

Once upon a time all the printing in the Church was confined to monasteries where the monks labored tediously transcribing the words of God for the generations to follow. Centuries later, we at the Fandel Press feel somewhat awed to realize that here in our plant alone we are capable of printing and binding more work in a month than all the monks and artisans of the past ever accomplished in a lifetime. Why is this? The reason is simple. Printing has developed to the point where it is essential to everyday living. It is a vital force for today and the tomorrows of the future. At the Fandel Press, printing has rolled off our presses every working day of every week of every month of every year for fifty-two years . . . indeed the printer for all seasons. Won't you think of us for your next printing order?

CHURCHES: Mass cards and fol
ers. Collection envelopes. Spi
tual bouquets. Parish bulletir
Program books. Jubilee printir
Holy Week schedules. Memor
cards. Census forms. Baptis
Confirmation, etc forms

CONVENTS: Stationery. Custo
greeting cards. "Private env
lopes" with the inside tinted

HOSPITALS: Rule books. Busine
forms. Labels. Tags. Accounti
forms. NCR forms. Form letters

SCHOOLS: Stationery forms.
voices. Social printing. Flye
News letters. Hand books. Rep
cards. Binding registers

Fandel Press

INCORPORATED

Dial 617-423-1044. . .for

YOUR COMPLETE PRINTING SERVICE

12 Channel Street, Boston, MA 02210-2199

(Division of Artco Offset)

Tegan,M. Henrita,CSJ.....(508) 872-6750
95 Bethany Rd., Framingham 01701
Tejada,Pasquala,MSSH.....(617) 595-6371
310 Essex St., Lynn 01902
.....(617) 596-1110
Tellier,Alice,SCO.....(508) 458-9365
267 Pawtucket St., Lowell 01854
Tellier,M. Angela,SMSM.....(617) 893-3960
62 Newton St., Waltham 02154
Tenneson,John Paul,OSC.....(617) 524-1760
920 Centre St., Jamaica Plain 02130
Terio,Joseph Clare,SCN.....(617) 245-2013
7 Emerson St., Wakefield 01880
Terminello,Dorothy,CSJ.....(617) 284-0267
119 Beach St., Revere 02151
Tessa,M. Caroline,FSP.....(617) 522-8911
50 St. Paul's Ave., Jamaica Plain 02130
Tessier,Helene,SSA.....(508) 485-3791
720 Boston Post Rd., Marlboro 01752
Tetreau,Aurelie,OSU.....(617) 326-6219
71 Lowder St., Dedham 02026
Tetreault,Emma,PSSF.....(508) 454-7481
285 Andover St., Lowell 01852
Theret,Elaine,CSC.....(617) 323-7964
14 Alhambra Rd., West Roxbury 02132
Theriault,Marcelle,SUSC.....(508) 685-5131
32 Groton St., Lawrence 01843
Therrien,Agnes,SSCh.....(508) 384-7841
297 Arnold St., Wrentham 02093
Thibaudeau,Yvette,SCO.....(508) 458-9365
267 Pawtucket St., Lowell 01854
Thibault,Noella,SJA.....(617) 782-2101
2101 Commonwealth Ave., Brighton 02135
Thibeault,Claire,SUSC.....(508) 458-8262
142 Chestnut St., Lowell 01852
Thibeault,Germaine,SGM.....(617) 862-4700
10 Pelham Rd., Lexington 02173
Thibodeau,M. Rosita,SMSM.....(617) 893-3960
62 Newton St., Waltham 02154
Thibodeau,Martha Helen,OSU.....(617) 326-3158
65 Lowder St., Dedham 02026
Thibodeau,Patricia,SCIM.....(508) 682-4833
82 Union St., Methuen 01844
Thibodeau,Patricia,,FMM.....(617) 787-1430
30 Warren St., Brighton 02135
Thomas,Helen,CSJ.....(617) 244-8024
106 Wahan St., Newton 02158
Thomas,Mary Sylvester,O. Carm.....(617) 268-3333
130 Dorchester St., South Boston 02127
Thompsom,M. Maureen,SMSM.....(617) 721-1196
160 Washington St., Winchester 01890
Thompson,Kathleen,SSND.....(617) 322-0086
2 Fellsway East, Malden 02148
Thompson,Linda,SP.....(617) 327-9750
9 Hastings St.,West Roxbury 02132
Thompson,Mary Elizabeth,OP.....(617) 876-0175
12 Hollis St., Cambridge 02140
.....(617) 524-6136
Thorne,Teresita Lourdes,CGS.....(617) 969-8459
Cushing Hill Dr., Marlboro 01752
Thornell,Susan,SND.....(617) 321-7757
176 Harvard St., Malden 02148
Thornley,M. Joseph Augustine,O. Carm.....(508) 879-8000
863 Central St., Framingham 01701
Thurston,Anna Gertrude,CSJ.....(508) 872-6750
95 Bethany Rd., Framingham 01701
Thurston,Floresa,CSJ.....(508) 879-1295
85 Bethany Rd., Framingham 01701
Tierney,M. Angelina,OSF.....(617) 244-3696
20 Manet Rd., Chestnut Hill 02167
Tierney,M. Mildred,OSF.....(617) 969-4766
790 Centre St., Newton 02158
Tierney,Marie,OCD.....(617) 442-1411
61 Mt. Pleasant Ave., Roxbury 02119
Tinlin,Paula,SND.....(617) 337-1274
1199 R Commercial St., East Weymouth 02189
Tirpak,Mary Benita,CSB.....(617) 361-1726
17 Hale St., Hyde Park 02136
Tizon,Matilda,RC.....(617) 254-3150
200 Lake St., Brighton 02135
Tobia,Mary Rita,FSP.....(617) 522-8911
50 St. Paul's Ave., Jamaica Plain 02130
Tobin,Amata,CSJ.....(617) 325-5089
525 West Roxbury Pkwy. W. Roxbury 02132
Tobin,Mary Agnes,SCH.....(617) 237-2161
125 Oakland St., Wellesley 02181
Tobin,Mary Bernadette,OSC.....(617) 524-1760
920 Centre St., Jamaica Plain 02130
Tobin,Xaverine,CSJ.....(508) 872-6750
97 Bethany Rd., Framingham 01701
Tognet,Marie,PSSF.....(508) 454-7481
285 Andover St., Lowell 01852
Toman,Jean Marie,OSC.....(617) 524-1760
920 Centre St., Jamaica Plain 02130
Toman,Kathleen,OSF.....(617) 698-3141
260 Brook Rd., Milton 02187
Tombourian,Hasmig,RIC.....(617) 863-5962
6 Eliot Rd., Lexington 02173
Tomie,Corita,CSJ.....(617) 389-1161
888 Broadway, Everett 02149
Toomey,Elizabeth Joseph,CSJ.....(617) 396-5670
2520 Mystic Pkwy, Medford 02155
.....(617) 396-3636
Toomey,Rita,SCH.....(617) 237-2161
125 Oakland St., Wellesley 02181
Toomey,Ursulita,CSJ.....(617) 783-9090
637 Cambridge St., Brighton 02135
Torpey,Mary Lidwin,SSMN.....(508) 452-0202
181 Moore St., Lowell 01852
Torres,Rosa,MSC.....(617) 426-4448
27 Isabella St., Boston 02117
Tourangeau,Gabrielle,SCO.....(508) 453-4870
975 Varnum Ave., Lowell 01854

Tousignant,Bernadette,PM.....(508) 685-5032
209 Lawrence St., Methuen 01844
Tracey,Catherine Siena,CSJ.....(508) 872-6750
95 Bethany Rd., Framingham 01701
Traynor,Rose Aloysius,SND.....(508) 356-2695
54 Jeffrey's Neck Rd., Ipswich 01938
Treacy,Scholastica,CSJ.....(508) 872-6937
93 Bethany Rd., Framingham 01701
Treanor,Claire,CSJ.....(617) 783-9090
637 Cambridge St., Brighton 02135
Trelegan,Teresita,OP.....(617) 924-1717
1 Rosary Dr., Watertown 02172
Tremblay,Alice Clare,SND.....(508) 927-2506
15 Chapman St., Beverly 01915
Tremblay,M. Agnes,SSA.....(508) 485-3791
720 Boston Post Rd., Marlboro 01752
Tremblay,Yvette,SCO.....(508) 458-1251
357 Pawtucket St., Lowell 01854
Trinque,M. Marcia,OCSO.....(508) 528-1282
300 Arnold St., Wrentham 02093
Trojano,M. Francis Regis,CSJ.....(617) 783-9090
637 Cambridge St., Brighton 02135
Trottier,Cora,SGM.....(617) 862-4700
10 Pelham Rd., Lexington 02173
Trottier,Jacqueline,SSA.....(508) 485-3791
720 Boston Post Rd., Marlboro 01752
Trouve,Lorraine,FSP.....(617) 522-2911
50 St. Paul's Ave., Jamaica Plain 02130
Trzeciekiewicz,Mary Amelia,DM.....(617) 536-3000
20 Charlesgate West, Boston 02215
Tucker,M. Loretto,SMSM.....(617) 861-6116
13 Pelham Rd., Lexington 02173
Tuller,Nanine,CSJ.....(617) 698-0925
444 Centre St., Milton 02186
Tully,Adrianna,CSJ.....(508) 879-1295
85 Bethany Rd., Framingham 01701
Tully,Gabriel,LSA.....(617) 442-1880
45 Magnolia St., Dorchester 02125
Tuohy,Marie Bernadette,SCNJ.....(617) 527-4372
72 Crescent Ave., Newton Centre 02159
Turbini,Laura,CSJ.....(617) 783-9090
637 Cambridge St., Brighton 02135
Turcott,M. Clement,FSP.....(617) 522-8911
50 St. Paul's Ave., Jamaica Plain 02130
Turcotte,Anne,SSA.....(508) 485-3791
720 Boston Post Rd., Marlboro 01752
Turcotte,Antoinette,SCIM.....(508) 682-4833
82 Union St., Methuen 01844
Turcotte,M. Jeanne,SGM.....(617) 862-4700
10 Pelham Rd., Lexington 02173
Turenne,Alma,SSA.....(508) 485-3791
720 Boston Post Rd., Marlboro 01752
Turgeon,Marie-Helene,SSCh.....(508) 485-0740
197-207 Pleasant ST., Marlboro 01752
Turner,Greta,CSJ.....(508) 879-1295
85 Bethany Rd., Framingham 01701
Turner,Janice,RSM.....(617) 668-4111
21 Pleasant St., Stoneham 02180
Twohig,Clare Frances,SCH.....(617) 237-2161
125 Oakland St., Wellesley 02181
Twohig,Rita Mary,SCH.....(617) 265-2530
17 Mayhew St., Dorchester 02125
Twomey,Mary,CSJ.....(617) 783-9090
637 Cambridge St., Brighton 02135
Twomey,Mary Thomasine,MSBT.....(617) 445-0185
3 Magazine St., Roxbury 02119
Twomey,Michaeline,CSJ.....(508) 879-1295
85 Bethany Rd., Framingham 01701
Twomey,Rene,CSJ.....(508) 872-6750
95 Bethany Rd., Framingham 01701
Tynan,Marianne,SND.....(617) 567-3883
17 Maverick St., Apt. 20, East Boston 02128

U

Uchida,Monica Marie,SA.....(617) 445-2037
11 Newcomb St., Boston 02118
Underwood,Patricia,CSJ.....(617) 783-9090
637 Cambridge St., Brighton 02135
Upperman,Catherine,CSJ.....(617) 625-3150
70 Warner St., Somerville 02144
Urban,Rose Agnes,CSJ.....(617) 783-9090
637 Cambridge St., Brighton 02135

V

Vachereau,Paulita,SSA.....(508) 481-6272
326 Westhill Rd., Marlboro 01752
Vahey,Ricarda,CSJ.....(617) 893-1820
235 Wellesley St., Weston 02193
Vaitlavage,Celine,CJC.....(508) 587-7367
26 St. Casimir Ave., Brockton 02402
Valashinas,Marie Therese,CJC.....(508) 588-5070
261 Thatcher St., Brockton 02402
Valentukonis,M. Aloysia,CJC.....(508) 588-5070
261 Thatcher St., Brockton 02402
Valiquet,M. Jeanne,SMSM.....(617) 893-3960
62 Newton St., Waltham 02154
Valliere,Mary,CJC.....(508) 588-5070
261 Thatcher St., Brockton 02402
Van Hoogmoed,Mary Lucille,PDDM.....(617) 423-2629
43 West St., Boston 02111
Van Winkle,M. Susan,OCSO.....(508) 528-1282
300 Arnold St., Wrentham 02093
Vanasse,Claire,PM.....(617) 682-2502
10 Quincy St., Methuen 01844
Veillette,Jo-Ann,SASV.....(508) 583-7420
26 SylvesterSt., Brokton 02402
Veilleux,Mary Anthony de Lour,O.Carm.....(508) 879-8000
863 Central St. Framingham 01701

Velasquez,Marceline,FMM.....(617) 787-1430
30 Warren St., Brighton 02135
Verbicky,Mary Jean,SND.....(508) 452-9856
258 West 6th St., Lowell 01850
Verville,Carol,SCH.....(617) 265-6501
195-A Hamilton St., Dorchester 02122
Videira,Mercedes,OSU.....(617) 326-3158
65 Lowder St., Dedham 02026
Videtich,Paul Anthony,O.Carm.....(617) 268-3333
130 Dorchester St., South Boston 02127
Vigilante,M. Stephanie,OCSO.....(508) 528-1282
300 Arnold St., Wrentham 02093
Vignault,Adrienne,PM.....(508) 685-5032
209 Lawrence St., Methuen 01844
Villa,Ann Susan,SCN.....(617) 364-1703
25 Como Rd., Readville 02136
Vincent,Joyce,SCNJ.....(617) 522-0860
25 Halifax St., Jamaica Plain 02130
Vincent,Margaret,OP.....(617) 925-5151
145 Kenberma Ave., Hull 02045
Vitello,M. Domenica,FSP.....(617) 522-8911
50 St. Paul's Ave., Jamaica Plain 02130
Voipe,M. Eleanor,OCSO.....(508) 528-1282
300 Arnold St., Wrentham 02093
VonHartenstien,Mariquilla,CSJ.....(508) 369-1161
888 Broadway St., Everett 02149
Vytell,Lidwina,CJC.....(508) 588-5070
261 Thatcher St., Brockton 02402

W

Wade,Joseph Theresa,SND.....(617) 825-4912
18 Samsoset St., Dorchester 02124
Wagner,Carlas,CDP.....(617) 585-1919
Box 2, Rte. 80, Kingston 02364
Wagner,Corita,CDP.....(617) 585-1919
Box 2, Rte. 80, Kingston 02364
Waldron,Jean,SCH.....(617) 341-1418
5 Claire Dr., Stoughton 02072
Walkaukas,Anna,DC.....(617) 296-4000
2150 Dorchester Ave., Dorchester 02124
.....Ext. 2381
Walker,Dolora Marie,CSC.....(617) 469-3636
19 Elgin St., West Roxbury 02132
Walker,M. Bertilla,OSF.....(617) 698-3141
260 Brook Rd., Milton 02187
Wall,Ann Veronica,SP.....(617) 479-2049
16 Pray St., Quincy 02169
Wall,Fredette,CSJ.....(617) 698-0925
444 Centre St., Milton 02186
Wall,Jean Marie,SSND.....(617) 547-1086
6 Manasses Ave., Cambridge 02138
Wall,Rose de Lourdes,CSJ.....(617) 643-5430
24-A Everett St., Arlington 02174
Wallace,Margaret,CSJ.....(617) 269-9175
298 West Fifth St., South Boston 02127
Wallace,Susan Helen,FSP.....(617) 522-8911
50 St. Paul's Ave., Jamaica Plain 02130
Walsh,Alice Marie,SND.....(617) 682-4392
1047 Essex St., Lawrence 01841
Walsh,Andrea,SND.....(617) 237-9476
39 Washington St., Wellesley 02181
Walsh,Ann Catherine,SND.....(508) 356-4381
54 Jeffrey's Neck Rd., Ipswich 01938
Walsh,Antoinette,CSJ.....(508) 879-1295
85 Bethany Rd., Framingham 01701
Walsh,Aubrey,CSJ.....(508) 879-1295
85 Bethany Rd., Framingham 01701
Walsh,Barbara Joseph,SCH.....(617) 471-5597
26 Phipps St., Quincy 02169
Walsh,Bennet,CSJ.....(508) 872-6750
97 Bethany Rd., Framingham 01701
Walsh,Clare,MHSH.....(617) 783-9652
270 Babcock St., -4D, Boston 02115
Walsh,Davida,CSJ.....(617) 783-9090
637 Cambridge St., Brighton 02135
Walsh,Dorothy,OSU.....(617) 326-3158
65 Lowder St., Dedham 02026
Walsh,Elizabeth Julie,SND.....(508) 649-7611
180 Middlesex Rd., Tyngsboro 01879
Walsh,Janet,CSJ.....(508) 872-6781
93 Bethany Rd., Framingham 01701
Walsh,Jude,CSJ.....(617) 328-3831
20 Glover Ave., N. Quincy 02171
Walsh,Kathleen,SND.....(617) 682-4392
1047 Essex St., Lawrence 01841
.....(617) 682-9761
Walsh,Leontine,CSJ.....(617) 241-7383
13 Tufts St., Charlestown 02129
Walsh,M. Nativity,OSF.....(617) 244-3696
20 Manet Rd., Chestnut Hill 02167
Walsh,Marie Constance,SND.....(617) 628-3196
8 Bigelow St., Somerville 02143
Walsh,Marie Julienne,SND.....(617) 749-4727
1073 Main St., Hingham 02043
Walsh,Marion Patricia,CSJ.....(617) 389-1161
888 Broadway, Everett 02149
Walsh,Martha Louise,SCN.....(617) 268-3178
100 N. St., S. Boston 02127
Walsh,Mary,SGM.....(617) 643-7225
97 Bartlett Ave., Lexington 02174
Walsh,Mary James,SND.....(508) 649-7306
180 Middlesex Rd., Tyngsboro 01879
Walsh,Mary K.,CSJ.....(617) 329-3392
57 Bonny Lane, Dedham 02026
Walsh,Mary Lou,SND.....(617) 787-0612
18 Radnor Rd., Brighton 02135
.....(617) 387-3343
Walsh,Mary Orontia,SSND.....(617) 547-1086
6 Manasses Ave., Cambridge 02138
Walsh,Mary Sheila,SSND.....(617) 547-1086
6 Manasses Ave., Cambridge 02138

Remember

THOSE IN NEED!

What better way to return thanks to God than to include Him in your will. In your charity, specify "The Roman Catholic Archbishop of Boston, a Corporation Sole" in your bequests. Such charity extends the hand of God to those unfortunates, beloved by Him regardless of race, creed or color.

He has scattereth abroad and has given to the poor; his justice remains forever.

(THE BEQUEST SHOULD BE MADE TO "THE ROMAN CATHOLIC ARCHBISHOP OF BOSTON, A CORPORATION SOLE")

Walsh,Mary,.OP.....(508) 699-4427
90 School St., Plainville 02762
Walsh,Marynita,CSJ.....(508) 872-6750
95 Bethany Rd., Framingham 01701
Walsh,Philomena,CSJ.....(617) 244-8024
106 Waban St., Newton 02158
Walsh,Regina Therese,SCH.....(617) 237-2161
125 Oakland St., Wellesley 02181
Walsh,William Claire,CSJ.....(508) 879-1295
85 Bethany Rd., Framingham 01701
Walters,Louisella,CSJ.....(617) 893-1820
235 Wellesley St., Weston 02193
Walther,Mary Solano,SSND.....(617) 427-2627
69 Alleghany St., Roxbury 02120
Ward,Alida,CSJ.....(508) 879-1295
85 Bethany Rd., Framingham 01701
Ward,Claudia,CDP.....(617) 585-7724
Box 3, Rte. 80, Kingston 02364
Ward,Ida,RSCJ
Weston School of Theology, Cambridge 02138
Ward,Judith,SND.....(617) 337-1274
1199R Commercial St., East Weymouth 02198
Ward,Marie Michael,CSJ.....(508) 879-1295
85 Bethany Rd., Framingham 01701
Warren,M Claudia,OCSO.....(508) 528-1282
300 Arnold St., Wrentham 02093
Waters,Janice,SND.....(617) 783-4835
314 Faneuil St., Brighton 02135
Waters,M. Victor,OSF.....(617) 969-4766
790 Centre St., Newton 02158
Waters,Mary Jude,OP.....(617) 489-3344
168 Trapelo Rd., Belmont 02178
.....(617) 536-5417
Wawryk,M. Perpetua,OCSO.....(508) 528-1282
300 Arnold St., Wrentham 02093
Weddleton,Clotilde,CSJ.....(508) 872-6750
95 Bethany Rd., Framingham 01701
Weigand,Mary Stephan,SSND.....(617) 547-1086
6 Manasses Ave., Cambridge 02138
Weigl,Anna,RSCJ.....(617) 965-3973
785-Centre St., Newton 02158
Weissbach,Elizabeth Edward,CSJ.....(508) 872-6750
97 Bethany Rd., Framingham 01701
Welch,Dorothy,CSJ.....(617) 783-9090
637 Cambridge St., Brighton 02135
Welch,Florette,CSJ.....(617) 698-0925
444 Centre St., Milton 02186
Welch,Margaret,SND.....(617) 876-8818
203 Erie St., Cambridge 02139
Welch,Marilyn,SCH.....(617) 237-2161
125 Oakland St., Wellesley 02181
Welch,Mary,SSA.....(508) 485-3791
720 Boston Post Rd., Marlboro 01752
Welch,Rita,CSJ.....(508) 879-3593
57 Bethany Rd., Framingham 01701
Welch,Rose Mary,CSJ.....(508) 588-4848
738 Court St., Brockton 02402
Weldgen,Mary Barbara,OSF.....(617) 826-7531
376 Washington St., Hanover 02339
Welsh,Celeste,DC.....(617) 296-4000
2150 Dorchester Ave., Dorchester 02124
..... Ext. 2381
Wendeln,Elizabeth,SCN.....(617) 479-4909
169 Fenno St., Wollaston 02170
Wessel,Rose,SND.....(508) 356-2695
54 Jeffrey's Neck Rd., Ipswich 01938
Westwater,Joanne,RGS.....(617) 328-5053
36 Marlboro St., Wollaston 02170
Weygand,Veronica A.,OSF.....(617) 787-4754
41 Hardwick St., Brighton 02135
Whalen,Catherine,SSND.....(617) 442-9415
38 Cherokee St., Roxbury 02120
Whalen,James Madeline,SND.....(617) 876-8818
203 Erie St., Cambridge 02139
Whalen,Joan,SND.....(617) 643-1452
244 Massachusetts Ave., Arlington 02174
.....(617) 735-9732
Whalen,Mary Elizabeth,SND.....(617) 682-4392
1047 Essex St., Lawrence 01841
Whalen,Trinette,CSJ.....(508) 588-4848
738 Court St., Brockton 02402
Wheeler,Constance Elizabeth,CSJ.....(617) 241-7383
13 Tufts St., Charlestown 02129
Whelan,Ann,SND.....(617) 282-3471
15 Bellflower St., Dorchester 02125
Whelan,Barbara Ann,CSJ.....(617) 926-4832
56 Edgecliff Rd., Watertown 02172
Whelan,Magdalen,OSF.....(617) 254-4343
172 Foster St., Box 95, Brighton 02135
White,Denista,CSJ.....(508) 879-1295
85 Bethany Rd., Framingham 01701
White,Elizabeth,SCH.....(617) 328-1622
75 Russell St., N. Quincy 02171
White,Henrietta Marie,SND.....(508) 777-1613
20 Otis St., Danvers 01923
White,Margaret,SCH.....(617) 395-3514
21 St. Clare Rd., Medford 02155
White,Marie Carmel,SND.....(508) 685-0361
205 Hamshire St., Lawrence 01841
White,Marie Clara,SCH.....(617) 963-0291
Seton Way, Randolph 02368
White,Norma,RCE.....(617) 484-2336
36 Hillcrest Rd., Belmont 02178
.....(617) 484-2366
White,Priscilla,CSJ.....(617) 326-1393
33 Avery St., Dedham 02026
Whitney,Ethel Marie,SCH.....(617) 237-2161
125 Oakland St., Wellesley 02181
Whittaker,Ann,SCN.....(508) 372-9314
126 Klondike St., Churchill Ct.,A.101, Haverhill 01830
Whol,Vincent de Paul,DC.....(617) 767-4641
143 So. Franklin St., Holbrook 02343
Wholley,Agnes Catherine,SND.....(508) 356-2695
54 Jeffrey's Neck Rd., Ipswich 01938
Wickenhiser,M. Mark,FSP.....(617) 522-8911
50 St. Paul's Ave., Jamaica Plain 02130
Wickes,Charlotte Francis,SND.....(508) 777-1613
20 Otis St., Danvers 01923
Wiegand,Eleanor,CSJ.....(508) 620-1017
93 Bethany Rd., Framingham 01701
.....(508) 872-6750
Wiehe,Mary Cordula,CSJ.....(508) 872-6416
93 Bethany Rd., Framingham 01701
.....(508) 872-6750
Wightman,Marita,OP.....(508) 699-4427
90 School St., Plainville 02762
Wilcox,M. Agnes Anne,SMSM.....(617) 861-6116
13 Pelham Rd., Lexington 02173
Wild,Maureen,SCH.....(617) 522-2995
4 Germania St., Jamaica Plain 02130
Will,Frances,OSF.....(508) 668-6693
808 East St., Walpole 02081
Willett,M. Barbara,RSM.....(617) 595-6768
35 Little's Point Rd., Swampscott 01907
Williams,Helene,OCD
15 Mount Carmel Rd., Danvers 01923
Williams,Laurita,CSJ.....(508) 872-6750
95 Bethany Rd., Framingham 01701
Williams,Mary Olive,CSJ.....(617) 783-9090
637 Cambridge St., Brighton 02135
Williams,Pauline,FMM.....(617) 787-1430
30 Warren St., Brighton 02135
Wills,Alice,SCN.....(617) 268-3178
100 N. St., S. Boston 02127
.....(617) 268-2326
Wilson,Jean,SCH.....(617) 682-5111
100 Parker St., Lawrence 01843
Wilson,Robert Marie,SCH.....(617) 237-2161
125 Oakland St., Wellesley 02181
Wisniewski,Mary Teresa,OCD.....(617) 442-1411
61 Mt. Pleasant Ave., Roxbury 02119
Witham,Mabel,RCE.....(617) 698-8265
55 Parkwood Dr., Milton 02186
Witte,Catherine,DC.....(617) 436-8600
90 Cushing Ave., Dorchester 02125
Wolf,Helen Anne,SSMN.....(508) 452-0202
181 Moore St., Lowell 01852
Wolfe,Agnes Francis,CGS.....(617) 969-8459
Cushing Hill Dr., Marlboro 01752
Wolff-Salin,Mary,RSCJ.....(617) 527-3860
785 Centre St., Newton 02158
Wolonoski,Mary Victoria,DM.....(617) 868-2200
799 Concord Ave., Cambridge 02138
Woodford,Mary Henry,OP.....(508) 699-4427
90 School St., Plainville 02762
Woods,Margaret Agnes,SND.....(617) 899-1992
137 Main St., Waltham 02154
Woods,Patricia Marie,SP.....(617) 479-2049
16 Pray St., Quincy 02169
Wool,Frances M.,CSJ.....(617) 782-5061
270 Market St., Brighton 02135
Wool,M. Rosarii,OSF.....(617) 969-4766
790 Centre St., Newton 02158
Wright,Helen,SND.....(617) 776-2816
897 Broadway, Somerville 02144
.....(617) 735-9936
Wright,Patricia Ann,SCN.....(617) 328-7908
125 Granite St., Apt. 309,Quincy 02169
Wychulis,Regis Marie,CJC.....(508) 588-5070
261 Thatcher St., Brockton 02402
Wysoski,Augustine,CJC.....(508) 588-5070
261 Thatcher St., Brockton 02402

Y

Yakulis,Alphonsus Marie,CJC.....(508) 588-5070
261 Thatcher St., Brockton 02402
Yarnell,Januaria,CSJ.....(508) 872-6750
95 Bethany Rd., Framingham 01701
Yates,Francis Elizabeth,SCH.....(617) 237-2161
125 Oakland St., Wellesley 02181
Yelle,Lillian,SSA.....(508) 481-4934
720 Boston Post Rd., Marlboro 01752
Yennock,Margaret Therese,OSF.....(617) 522-2449
660 Canterbury St., Roslindale 02131
Young,Margaret Pauline,SND.....(617) 527-1937
14 Washington St., Newton 02158
Young,Mary Edith,RGS.....(508) 485-0970
Cushing Hill Drive, Marlboro 01752
Youngclaus,Margaret,SND.....(617) 268-9138
843 East Fifth St., South Boston 02127
.....(617) 268-3727
Yucas,Julia,CJC.....(617) 268-2384
488 E. Seventh St., South Boston 02127
Yucas,Loretta,CJC.....(617) 268-2384
488 E. Seventh St., South Boston 02127
Yurgel,Baptista,CJC.....(508) 588-5070
261 Thatcher St., Brockton 02402

Z

Zablotny,Gertrude Veronica,OP.....(617) 924-1717
1 Rosary Dr., Watertown 02172
.....(617) 926-3446
Zaccardi,M. Benedetta,O.Carm.....(508) 531-4733
5 Wheatland St., Peabody 01960
Zanata,Maggiorina,FSP.....(617) 522-8911
50 St. Paul's Ave., Jamaica Plain 02130
Zapata,Angela,MISAMI.....(508) 454-9697
145 Fayette St., Lowell 01852
Zaplotnik,M. Caritas,SMSM.....(617) 861-6116
13 Pelham Rd., Lexington 02173
Zappala,Mary Kevin,CDP.....(617) 585-1921
Box 5, Rte. 80, Kingston 02364
Zavala,Juana,MSC.....(617) 426-4448
27 Isabella St., Boston 02117
Zeck,Clarinda,OSF.....(617) 826-7531
376 Washington St., Hanover 02339
Zekas,Clement,CJC.....(508) 588-5070
261 Thatcher St., Brockton 02402
Zekas,M. Elizabeth,CJC.....(508) 588-5070
261 Thatcher St., Brockton 02402
Ziegengeist,Clare,OCD
15 Mount Carmel Rd., Danvers 01923
Ziemer,M. Bernard,MC.....(617) 442-4580
785 Parker St., Roxbury 02120
Zito,Eleanor,CSJ.....(617) 623-6339
194 Summer St., Somerville 02143
Zmudzien,Irene Anne,SCH.....(617) 265-2530
17 Mayhew St., Dorchester 02125
Zubeldia,M. Rosario,MISAMI.....(508) 454-9697
145 Fayette St., Lowell 01852
Zwolski,Martha M.,CSSF.....(508) 452-2474
372 High St., Lowell 01852

The Flag Center

THIS IS OUR 50th ANNIVERSARY THANKS TO YOU

2267 Mass Ave
Cambridge, Ma
02140

MANUFACTURERS OF THE LARGEST FIBERGLASS FLAGPOLES IN THE WORLD

★ ★ ★ *Custom Banners* ★ ★ ★
★ *Papal and American Flagsets* ★
★ ★ *Flags from Every Nation* ★ ★
★ ★ ★ *Parade Flags* ★ ★ ★
★ ★ *Nautical and Boat Flags* ★ ★

876-1040 or 876-8226

League of Catholic Women

BRIGHTON, MASSACHUSETTS

Honorary President
His Eminence
BERNARD CARDINAL LAW
Archbishop of Boston

Spiritual Director
REVEREND THOMAS J. DALY, M.A., Ph.D., Rector

President
MRS. EDWARD S. RUDNICKI

First Vice-President
MRS. JOHN E. BARRY, JR.

Second Vice-President
MRS. WILLIAM H. HEWITT

Recording Secretary
MRS. EDWARD F. CONNOR

Corresponding Secretary
MRS. WILLIAM F. LYDON

Treasurer
MRS. JOHN V. CURRY

Immediate Past President
MRS. JAMES E. SANTORO

Membership Chairman
MRS. THOMAS A. O'KEEFFE

For Information Call — 254-2610
League Office — 127 Lake St., Brighton, MA 02135

FRASER *24 Hour Service*

Engineering Company Inc.

63 Court Street
Post Office Box 61
Newton, MA 02160-0061

(617) 332-3700
FAX (617) 332-5706

- MECHANICAL / HVAC
- PLUMBING / SPRINKLER SYSTEMS
- BOILER ROOM SERVICE
- A/C REFRIGERATION
- ELECTRICAL
- TEMPERATURE CONTROLS
- WELDING / FABRICATION
- PETROLEUM
  Tank farm piping and maintenance
- CONTAINMENT PIPING CONTRACTOR

Established 1946
Bondable

Incorporated 1950
Fully Insured

A Total Service Contractor

Archdiocesan Cemeteries

DONALD F. KENNEY, DIRECTOR

175 BROADWAY, MALDEN 02148 (617) 322-6300

ARCHDIOCESAN CEMETERIES

Arlington
St. Paul's (617) (729-144).....Broadway 02179

Beverly
St. Mary's (508) (744-2722).....Brimble Avenue 01915

Cambridge
North Cambridge Catholic (617) (729-1445)
.....Rindge Ave. 02140

Charlestown
St. Francis de Sales (617) (322-6301)....Bunker Hill St. 02129

Haverhill (508) (374-8611)
St. James.....Primrose Street 01830
St. Joseph.....Hilldale Avenue 01830
St. Patrick.....N. Broadway 01830

Lynn (617) (595-2386)
St. Mary's.....Lynnfield Street 01904
St. Joseph's.....Broadway 01904
St. Jean's.....Broadway 01904

Malden
Holy Cross (617) (322-6301).....Broadway 02148
Holy Cross Chapel Mausoleum
St. Mary's (617) (322-6302).....Fellsway East 02148

Marblehead
Star of the Sea (617) (744-2722).....Lafayette Street 01947

Salem
St. Mary's (508)(744-2722).....North Street 01970

Saxonville
St. George's (508) (893-5646).....Cherry Street 01706

Stoneham
St. Patrick's (617) (729-1445).....Elm Street 02180

Waltham
Calvary (617) (893-5646).....High Street 02154

Watertown
Catholic Mt. Auburn (617) (893-5646).....Cottage St. 02172
St. Patrick (617) (893-5646).....Main St. 02172

Woburn
Calvary (617) (729-1445)....Washington St., Winchester 01890

PAROCHIAL CEMETERIES

All other cemeteries, known as Parochial Cemeteries, are under the jurisdiction of the Pastor who acts as Trustee.

Community Centers

OPEN TO ALL AGES, RACES, CREEDS

Don Guanella Center, Inc.

DAUGHTERS OF ST. MARY OF PROVIDENCE
37 Nichols St., Chelsea 02150 Est. 1982
(617) 889-0179/3699
Sister Rosalie Asma, D.S.M.P.: Director Day Program
Sister Florine Licavoli, D.S.M.P.:Director Respite Program
Center for mentally retarded clients
Capacity: Day Program - 15 men and women; Respite Program - 8 women and girls.
Legal Name: Don Guanella Center, Inc.

El Centro del Cardenal

CATHOLIC CHARITIES - BOSTON REGION
1375 Washington St., Boston 02118 Est. 1957
(617) 542-9292
Elisabeth Zweig-Snippe, Director
Hours: Monday-Friday 9:00 A.M.-5:00 P.M.
Capacity: 1,050 per year.
Counseling, English classes pre-vocational training, advocacy assistance with government agencies, youth programs, emergency food and clothing programs, employment services, translation and referral services, social and recreational programs.
Office of the Spanish Apostolate is located at the Center.
Legal Name: The Cardinal Cushing Center for the Spanish Speaking.

Emmanuel House

CATHOLIC CHARITIES-BOSTON REGION
11 Newcomb St., Boston 02118 Est. 1952
(617) 445-2037
Sister Lelia Rorai, S.A., Director
Provides educational and social services for varying age groups, as well as referrals and advocacy for South End/Roxbury area.

Haitian Multi-Service Center

CATHOLIC CHARITIES-BOSTON REGION
12 Bicknell St., Dorchester 02124
(617) 436-2848
David Johnson, Director
Hours: 7:30 A.M.-8:00 P.M.
Education: ESL/Adult Literacy, all levels, mornings and evenings - capacity 160 students. GED preparation (educational and vocational placement).
Immigration Services: ESL/Civics classes offered to applicants for permanent residency under IRCA, 1986; document translation and referral to legal services.
AIDS Education and Outreach: the Haitian AIDS project offers education, advocacy and support to Haitian persons with AIDS and their families, and conducts an AIDS education prevention program targeting the Haitian community of greater Boston.
Day Care: preschool and kindergarten preparation for 60 children, ages 2 years nine months to 5 years.
Counseling and Advocacy Services to recent immigrants and refugees: employment counseling and placement, housing services and emergency relief.

Irish Pastoral Center

20 Roseland St., Dorchester 02124 Est. 1988
(617) 282-9627
Sister Veronica Dobson, C.S.B., Director
Staff:
Rev. John J. Ronaghan, Director of Irish Pastoral Services
Rev. Daniel J. Finn, Ass't. Director of Irish Pastoral Services
Rev. Gerard Burns
Rev. Gerard O'Donnell
Hours: Monday-Friday 9:00 A.M.-5:00 P.M.
The Center offers a varied ministry to the Irish community: pastoral counseling, referrals, health, housing, legal and immigration information.
Legal Name: The Irish Pastoral Center of the Archdiocese of Boston

Maryknoll Sisters Center

MARYKNOLL SISTERS
78 Tyler St., Boston 02111 Est. 1946
(617) 482-2949
Sr. Ruth Marie O'Donnell, M.M.: Director
Billingual Services in Chinatown with emphasis on Adult Education and Social Services.
Legal Name: Maryknoll Sisters of St. Dominic, Inc.

Jovenes Catolicos en Accion (Catholic Youth in Action)

149 Parks St., Lawrence 01841 Est. 1981
(508) 687-9432
Rev. Joachim Lally, C.S.P., Director
Mr. Benny Espaillat, Associate Director
Mr. Luis Hiraldo, Assistant
Hours: Monday-Friday 9:00 A.M.-5:00 P.M.
Hispanic youth evangelization and leadership programs.

Reina de la Paz Retreat Center

950 North Broadway, Haverhill 01852 Est. 1989
(508) 372-1942
Youth Retreats, Days of Recollection
Capacity: 32

Oblate Missionary Center for Hispanic Ministry

517 Moody St., Lowell, 01854 Est. 1980
459-7829
Staff: Rev. James M. Fee, O.M.I.
Rev. Daniel Gagnon, O.M.I.
In Residence:
Rev. Henry Lemoncelli, O.M.I.
Bro. Charles Gilbert, O.M.I.
Bro. Thomas Horan, O.M.I.
Masses: Sat. eve: 7:00 p.m. at St. Jean the Baptist Church
Sunday: 11:15 A.M. Immaculate Conception Church
Weekdays: at the Center Chapel (517 Moody St.)
7:00 p.m. Monday - Friday
Adoration of the Blessed Sacrament:
Tuesday, 4:00 - 7:00 P.M.
The Center is a joint project of the Our Lady of Hope Province and the St. Jean the Baptist Province of the Oblates of Mary Immaculate. They are assisted by: Misioneras del Santisimo Sacramento y Maria Immaculada, 145 Fayette St., Lowell 01852 (454-9697)

Salesian Boys' Club and Oratory

SALESIANS OF ST. JOHN BOSCO
189 Paris Street, East Boston 02128 Est. 1946
567-0508
Bro. William J. Hanna, S.D.B., Executive Director
Rev. Richard Cresman, S.D.B., Chaplain
Bro. Kevin Connolly, S.D.B., Counselor
Mr. David Ferraro, Assistant Director
Recreational center for youth 7-18 years of age; sports of all kinds; art and crafts instruction; guidance; movies; game rooms; chapel.
Enrollment: 900 (no distinction made as to race or creed).
Hours: Tuesdays-Fridays:2:30-5:00,6:00-9:00 P.M.;Saturdays, holidays and vacation: 11:00 A.M.-5:00 P.M., 6:00-9:00 P.M.
Legal Name: Salesians Society, Inc.

St. Mary Youth Center

ST. MARY'S ITALIAN PARISH
56 Margin St., Salem 01970
(508) 745-9740 (Center) (508) 744-0631 (Parish)
Rev. Edward M. Keohan, Administrator
Rev. W. James Nyhan, Technical Assistant
Religious Instruction
Capacity: 500
Legal Name: St. Mary Youth Center.

St. Elizabeth Ann Seton Asian Center

St. Patrick Convent, 151 Park St., Lawrence 01841 Est. 1986
(508) 683-7316
Sister Helen O'Leary, SCH, Administrative Director
Sister Barbara Sullivan, SCH, Assistant Director
Rev. Joseph T. Canavan, Spiritual Director
The St. Elizabeth Ann Seton Center serves all Southeast Asian families.
Programs: Cambodian Sunday Liturgy: 10:00 A.M., St. Mary Chapel, Haverhill St.
RCIA Program
Vietnamese Sunday Liturgy: 7:00 P.M., St. Patrick Church, Broadway
ESL: Classes for Adults; Children's after school classes; Homebound classes; Mother/Child Classes
Supportive Services: Home visitation, information referral, accessibility agencies

Saint Julie Asian Center

282 Suffolk St., Lowell 01854 Est. 1985
(508) 454-7663
Staff: Sister Margaret Cummins, SND, Director
Rev. Anthony Nguyen
Sister Alice Carmelita MacNeil, SND
Sister Mary Boretti, SND
Sister Paula Marie Farrah, SND
Hours: Monday through Friday 9:00 A.M.-4:00 P.M.
ESL Classes - Daily
Church School for Children: Weekly 3:00-4:00 P.M.
Weekend Masses:
Vietnamese Community - Saturday: 7:00 P.M.
Cambodian Community - Sunday: 12:30 P.M.
The Center offers a varied ministry to the Southeast Asian Community: ESL for homebound mothers, youth programs, and programs in Evangelization.
Legal Name: Saint Julie Asian Center

Religious Education Centers

Carmelite Education Center

CARMELITES
Northshore Shopping Center 01960 Est. 1959
(508) 531-6145
Rev. Ferdinand T. Schaefer, O. Carm.
Study and Instruction Groups; General Catholic Information; Catholic Literature; Convert Instruction; Alcohol Counseling
Legal Name: Society of Mount Carmel of Massachusetts.

Chapel of Our Savior Information Center

FRIARS OF THE ATONEMENT Est. 1961
475 Westgate Drive, Brockton 02401 Est. 1961
(508) 583-8357
Bro. John M. Poncia, S.A., Director
Study and instruction groups: General Catholic Information; Catholic Literature; Instructions in the Catholic Faith; Prayer group; Secular Franciscan Order; Blessed Lucius Fraternity; Separated and Divorced Catholic Support Groups.
Legal Name: Friars of the Atonement, Inc.

Christ the Teacher Institute

BASILIAN SALVATORIAN FATHERS
30 East St., Methuen 01844 Est. 1980
(508) 683-2471
Rev. Solomon Makoul, B.S.O., Rector
Rev. P. Martin A. Hyatt, B.S.O., Vice Rector
Rev. Peter Hajjar, B.S.O., Registrar
Purpose: A catechetical program for religious educators enabling them to deepen their relationship with the Savior as they deepen both their faith and their understanding of authentic traditions and spirituality. The program will also provide training in Pedagogy to enhance the effectiveness of: religious educators, coordinators or religious education programs, other engaged in related pastoral ministries.
The Institute offers its weekly courses as well as overnight weekend seminars on Eastern Spirituality and prayer, Sacraments and Liturgy.
Legal Name: Christ the Teacher Institute.

LaSalette Shrine

MISSIONARIES OF OUR LADY OF LASALETTE
315 Topsfield Rd., Ipswich 01938 Est. 1945
(508) 356-3151
Rev. Stephen M. Ford, M.S., Coordinator/Treasurer
Rev. John Nally, M.S., Shrine Director
Rev. Ronald Gagne, M.S., Director of Development
Adult Lecture Series; Charismatic Renewal Group; Separated, Divorced and Widowed Group; Counseling Center (356-9014); Weekly Devotions.
Gift Shop: (356-3266)
Days and evenings of Recollection; Weekend Retreat facilities for Adults, Teenagers and High School Students available throughout the year; Spacious grounds and facilities available for adult programs.
Legal Name: Missionaries of Our Lady of LaSalette, Corp.

Paulist Center

PAULIST FATHERS
5 Park St., Boston 02108 Est. 1945
(617) 742-4460
Adult Religious Education Programs: Inquiry Classes; Adult Catechumenate; Family Religious Education; Social Action Programs; Greater Boston Walk for Hunger; Project Bread; Ecumencial Marriage Program; "Thinking of Marriage" Program; Divorced Catholics Group; Handicapped Encounter Christ Retreats; Koinonia Groups; Retreats; Daily and Sunday Liturgies; Prayer Groups and other spirituality programs.
Legal Name: Missionary Society of St. Paul the Apostle in Massachusetts, Inc.

The Jesuit Center

Sullivan Square, Charlestown 02129 Est. 1948
(617) 242-2550
Rev. John E. Surette, S.J., Director
The Center sponsors adult education courses, workshops, and lectures in contemporary religious, psychological, and social questions. All courses are non-credit and are geared to those without a formal background in the subject matter. The personal enrichment of the student is the primary goal.

Information Centers

Boston Catholic Directory—49 Franklin St., Boston, 02110 (617) 542-8393

Archdiocesan Office of Communications

49 Franklin St., Boston 02110 Est. 1980
(617) 482-4324
FAX Line - (617) 482-7432
Liaison Agency between Archdiocese of Boston and general media; referral agency to Archdiocesan Apostolates and general information.
John B. Walsh, Director
Joan A. Carney, Associate

El Centro del Cardenal

CATHOLIC CHARITIES - BOSTON REGION
1375 Washington St., Boston 02118 Est. 1957
(617) 542-9292
Elisabeth Zweig-Snippe, Director
Hours: Monday-Friday 9:00 A.M.-5:00 P.M.
Capacity: 1, 050 year
Counseling; English classes, pre-vocational training, advocacy assitance with government agencies, youth programs, emergency food and clothing programs, employment sercices, translation and referral services, social and recreational programs.
Office of the Spanish Apostolate is located at the Center.
Legal Name: The Cardinal Cushing Center for the Spanish Speaking.

Lourdes Center

MARIST FATHERS
698 Beacon St., Boston 02215 Est. 1950
(617) 536-2761
Rev. Gerard Caron, S.M., Director
Rev. Michael Pavlick, S.M.
Rev. Vincent Robichaud, S.M.
Rev. Paul Pepin, S.M.
Bro. Roland Bernier, S.M.
Center of Information on Lourdes, France/Pilgrimages to Lourdes; Distribution Center for Lourdes Water, Lourdes Books and Religious Articles.
Legal Name: The Marist Fathers of Boston

PARA TOURS OFFICE

698 Beacon St., Boston 02215 (617) 247-2533
Para Tours—Provides a Free Ambulance "Joy Ride" for Bedridden and also Handicapped Patients. It is an Ecumenical Service dependent upon charitable contributions and operates during the months of May through October.

Mekhitarist Holy Cross Centers

MEKHITARIST FATHERS
98 Mt. Auburn St., P.O. Box 15, Cambridge 02238-0015
(617) 547-2122/2132
Church: Holy Cross (Armenian rite), Cambridge: Information Center: Cambridge
St. Gregory Language School and Camp. 547-2132 (Main Office in Cambridge) Summer Time: 401-739-6850
Our Lady of Providence Center, 900 Warwick Neck Ave., Warwick R.I. 02889
Legal Name: Mekhitarist Congregation in America, Inc.

The Cambridge Center for the Study of Faith and Culture

145 Matignon Rd., Suite 100, Cambridge 02140 Est. 1987
(617) 864-5122
Sister Madonna Murphy, C.S.C., Ph.D., President
Rev. Francis George, O.M.I., Ph.D., S.T.D., Coordinator of Circle of Fellows
The Cambridge Center is a research center which seeks to study the meaning of human existence in all its personal, social, cultural and religious dimensions, and so help to re-establish the strong sense of moral and spiritual values upon which our society was founded. In simple terms, the Center aims to help in the evangelization of American culture.
Legal Name: The Cambridge Center fo the Study of Faith and Culture. Inc.

The Pope John Center

(Pope John XXIII Medical-Moral Research and Education Center)
186 Forbes Rd., Braintree 02184 Est. (Boston) 1985
(617) 848-6965
Rev. Msgr. Roy M. Klister, M.A., S. Lit. L., J.C.D., President
Rev. Joseph Daniel Cassidy, O.P., Ph.D., Research Director
Rev. Russell E. Smith, S.T.D., Education Director
Pope John Center, a medical-ethics institute, reflects upon the ethics of medicine, science and technology. This reflection is rooted in Christian thought and Catholic Church teaching.

Pro Maria Committee

22 Second Ave., Lowell 01854 Est.
(508) 453-5281
Miss Doris M. Poisson; Secretary
Information, literature, lectures on Our Lady of Beauraing; e ment in The Marian Union of Beauraing for conversion o ners. Send for free list of Religious articles available.
Legal Name: Pro Maria Committee.

St. Paul Book and Media Cent

DAUGHTERS OF ST. PAUL
450 Providence Highway (Rt.1), Dedham 02126 Est.
(617) 326-5385
Sister Maggiorina Zanatta, F.S.P., Director
Diffusion of the Good News of Salvation with religion Text Bo Scripture, Theology, Philosophy, Psychology, Spirtuality, of Saints, etc., through the media of Social Communica Press, Radio, Cassettes, C.D's (Discs), Television, V Cassettes, etc.
Legal Name: Pious Society, Daughters of St. Paul (F.S.P.

The Pallotti Center of Boston

St. Elizabeth's Hospital Foundation Building Est.
159 Washington St., Brighton 02135,
(617) 783-3924
Catherine M. Scanlon, Director
The Pallotti Center is a resource center for volunteers who to serve the Church by working with the poor and margi ed, both locally and around the world. Information, referra placement assistance is provided free of charge.
The Pallotti Center publishes 2 free booklets, CONNECTI which describes 100 lay volunteer organizations, throug the world for those interested in full-time service; and CHRIST CONNECTION, a local Directory for those intere in part-time volunteering.
The Pallotti Center also directs and coordinates the lay volu program of the Archdiocese of Boston.
Legal Name: The St. Vincent Pallotti Center for Apos Development of Boston, Inc.

PUBLIC CHAPELS AND SHRINES IN BOSTON

Chapel of Our Lady of the Airways

1st Floor, Tower Building
ogan International Airport, East Boston 02128 Est. 1952
567-2800
lev. Bernard P. McLaughlin, Administrator
lesidence: Most Holy Redeemer Rectory (567-3227)
65 London St., East Boston 02128
Order Of Services
unday Masses: (Saturday, 5:00, 7:30 P.M.); 7:30, 9:00, 10:00, 11:00 A.M.; 12 Noon.
lolyday Masses: 7:30, 11:00 A.M., 12:00 Noon
onfessions: Before and after every Mass.
Veekday Mass: 12:00 Noon
egal Name: Chapel of Our Lady of the Airways.

Chapel of Our Lady of Good Voyage

5 Northern Ave., Boston 02110 Est. 1952
(Across from Pier 4)
268-8100
lev. David C. Murphy, Administrator
(Sts. Peter and Paul Rectory, South Boston 02127)
lev. Philip LaPlante, S.M. (547-2037)
haplain to the Seaport of Boston
Order of Services
unday Masses: (Saturday, 7:00 P.M.); 11:30 A.M., 12:30, 7:00, 8:00 P.M.
egal name: Oratory of Our Lady of Good Voyage.
rganizations may reserve the Chapel for special Masses.

Chapel of Our Lady of Lourdes

MARIST FATHERS
98 Beacon St., Boston 02215 Est. March 25, 1963
(617) 536-2761
lev. Gerard Caron, S.M., Director
lev. Michael Pavlick, S.M.
lev. Vincent Robichaud, S.M.
lev. Paul Pepin, S.M.
ro. Roland Bernier, S.M.
Order of Services
Veekday Masses: 8:00, 11:45 A.M.; 12:10 P.M.
aturday: 11:45 A.M.; 4:00 P.M. for Sunday Obligation.
lo Masses Sunday.
onfessions before and after Masses.
ounseling: By appointment.
lovena to Our Lady of Lourdes: Every Thursday at 12:30 P.M.
loly Hour: Every Thursday at 12:45 P.M.
ilgrimages for Sick, Handicapped and all Pilgrims

Don Orione Madonna Shrine

DON ORIONE FATHERS
111 Orient Ave., East Boston 02128 Est. May 1, 1954
(617) 569-2100
Rev. John Kilmartin, F.D.P., Rector
Order of Services:
Open all year
Mass: 8:30 A.M., 7:30 P.M.-Monday-Saturday
11:00 A.M., 4:30 P.M.-Sunday
Rosary: 7:00 P.M., Monday-Saturday
3:30 P.M. Sunday
Special Pilgrimages: Days of Recollection. Arrangements made with Rector.
Legal Name: Sons of Divine Providence, Inc.

Our Lady of Fatima Shrine

139 Washington St., Brighton 02135 Est. 1969
(617) 254-6582
1st Saturday Devotions Mass in St. Gabriel's Church 9:00 A.M., followed by Rosary Procession, Breakfast and Guest Speaker.
13th of each month, May through October, 8:00 P.M. Outdoor Candlelight Rosary Procession.
Each Sunday 3:00 P.M. Rosary, Novena for Peace and Benediction.
Adoration of the Blessed Sacrament 9:00 A.M.-Noon 3rd Saturday of each month.
For special group contact the director.
Shrine is open daily 1:30-4:30 P.M.
Weekends 9:00 A.M. - 6:00 P.M. - Handicap Access
Legal Name: Crusaders of Fatima, Inc.
Handicap Access

St. Clement's Eucharistic Shrine

Archdiocesan Eucharistic Shrine of Perpetual Adoration
Boylston and Ipswich Sts., Boston 02215 Est. May 3, 1945
(617) 266-5999
Oblates of the Virgin Mary:
Rev. David Beauregard, O.M.V.
Bro. Luigi Falbo, O.M.V.
Rev. Peter Gojuk, O.M.V.
Rev. Frank Cinque, O.M.V.
Rev. Gregory Staab, O.M.V.
Rev. John Paul Klein, O.M.V.
Bro. Craig McMahon, O.M.V.
Bro. David Guza, O.M.V.
Bro. Joseph O'Connor, O.M.V.
Bro. Rick Varner, O.M.V.
Bro. Gregory Kessler, O.M.V.
Daily Exposition and Adoration of the Blessed Sacrament: Monday to Friday, 7:15 A.M. to 6:00 P.M., Saturday and Sunday 11:00 A.M. to 6:00 P.M.
Daily Masses: 6:45 A.M.; 12:10, 4:00 P.M. (Saturday, 11:00 A.M.)
Nocturnal Adoration: 1st Wednesday and Friday of every month, 9:00 P.M. to 11:00 P.M. (Mass 9:45 P.M.)

St. John Bosco Chapel

SALESIANS OF ST. JOHN BOSCO
300 Tremont St., Boston 02116 Est. March, 1955
(617) 426-9457
Rev. Sidney J. Figlia, S.D.B., Director
Order of Services
Sunday Mass: 8:00 A.M.
Daily Mass: 7:30 A.M.
Confessions: Daily Priests available 8:00 A.M.-5:00 P.M.
Legal Name: Salesian Society Inc., Don Bosco Technical High School.

St. Thomas More Oratory

DIOCESAN PRIESTS
49 Franklin St., Boston 02110 Est. May 26, 1935
(617) 482-5440
Place of prayer for thousands of workers and shoppers in downtown Boston.
Hours: 7:00 A.M.-6:00 P.M.; Monday - Friday; Saturday, 8:00-1:00 P.M.
Closed Saturdays, July and August.

Basilica of Our Lady of Perpetual Help

REDEMPTORIST FATHERS
1545 Tremont St., Roxbury 02120 Est. 1869
(617) 445-2600
(See Page 39 for Order of Services)

St. Anthony Shrine

FRANCISCAN FRIARS
100 Arch St., Boston 02107 Est. February 17, 1947
(617) 542-6440
(See page 23 for Order of Services)

Paulist Center/Holy Spirit Chapel

PAULIST FATHERS
5 Park St., Boston 02108 Est. 1945
(617) 742-4460
(See Page 23 for Order of Services)

Saint Francis Chapel

OBLATES OF THE VIRGIN MARY
178 Plaza, Prudential Center, Boston 02199 Est. 1969
(617) 437-7117
(See Page 23 for Order of Services)

Public Chapels and Shrines

OUTSIDE BOSTON AREA

BROCKTON
Chapel of Our Savior

FRIARS OF THE ATONEMENT
475 Westgate Drive, Brockton 02401 Est. 1931
(508) 583-8357
Bro. John M. Poncia, S.A., Director
ORDER OF LITURGY AND SERVICES
Masses Daily: 12:05, 5:30, 7:15 P.M.
Holyday Masses: (Eve of Holyday 5:30, 7:15 P.M.): 11:00 A.M.: 12:05, 5:30, 7:15 P.M.
Confessions Daily, half hour before each Mass; Saturday, 4:00 to 5:30 P.M.
St. Anthony Novena: Tuesday, after Masses
St. Jude Novena: Thursday, after Masses
WEEK OF PRAYER FOR CHRISTIAN UNITY, January 18 to 25
Prayer Group: Wednesdays, 8:00 P.M.
Separated and Divorced Catholic Support Group, Thursdays 8:15 P.M.
Secular Franciscan Order: Second Sunday of month, 1:30 P.M.
Tough Love: Tuesday, 7:30 P.M.
A.A.: Wednesday, 8:00 P.M.; Saturday 10:30 P.M.
Al-Anon: Friday, 8:30 P.M.
Legal Name: Friars of the Atonement, Inc.
Staff:
Bro. John M. Poncia, S.A., Director
Rev. Mark O'Connor, S.A., Moderator for Separated and Divorced Catholic Support Group
Rev. Arthur Gouthro, S.A., Moderator for Secular Franciscan Order and Charismatic Prayer Group
Rev. Urban Gillis, S.A., Sacramental Ministry
Rev. Normand Boyd, S.A., Sacramental Ministry
Rev. James Olley, S.A., Sacramental Ministry

HANOVER
The Portiuncula Chapel

Est. 1953
located at the
Cardinal Cushing School and Training Center
400 Washington Street, Hanover 02339
(617) 826-6371
This exact replica of the famous shrine in Assisi, Italy is also the burial place of Richard Cardinal Cushing.
Open daily 9:00 A.M. to dusk.
Annual evening outdoor Mass celebrated every August (Feast of the Portiuncula.)

HOLLISTON
Our Lady Of Fatima Shrine

THE XAVERIAN MISSIONARIES
101 Summer St., Holliston 01746 Est. 1950
Rte. 126 - off 16, 109, 495
(508) 429-2144
OPEN ALL YEAR AROUND
Sunday: Mass at 11:00 A.M.
Rosary and Benediction at 3:00 P.M.
Saturday: Sacrament of Reconciliation at 3:00 P.M. to 5:00 P.M. (and at any time on request)
Weekdays: Mass at 7:30 A.M. (also 7:30 p.m., Tuesdays)
Charismatic Mass and Prayer Meeting, 7:30 P.M., Wednesdays
For information/arrangements, contact: Director-Our Lady of Fatima Shrine-Holliston 01746 (508) 429-2144
Counseling and Spiritual Direction: (508) 429-8173
A GIFT SHOP OF RELIGIOUS ARTICLES, Statues, Plaques, Medals and Jewelry, Candles, Communion and Confirmation Gifts. It is open all year round at Our Lady of Fatima Shrine. (508) 429-8172.

IPSWICH
National Shrine of Our Lady of La Salette Community

LA SALETTE FATHERS
Topsfield Rd., Ipswich 01938 Est. September 19, 1945
(508) 356-3151
Rev. Stephen M. Ford, M.S., Coordinator/Treasurer
HEALING SERVICE (3rd Sunday of every month)
SHRINE SERVICES: (every Sunday, 3:00 P.M.), Confessions by appointment, Days of Recollection available for groups, Facilities available for rental. Gift Shop open daily 10:00 A.M. to 4:00 P.M. (Closed Mondays, October through April)
BUS leaves Haymarket Sq., Boston, Sunday, 1:30 P.M., May through October.
Legal Name: Missionaries of Our Lady of La Salette Corporation.

LOWELL
St. Joseph The Worker Shrine

37 Lee St., Box 1276, Lowell 01853 Est. 1956
(508) 458-6346
Rev. Herve Gagnon, O.M.I., Director
Assistants:
Rev. Etienne Larose, O.M.I.
Rev. Charles Moreau, O.M.I.
Rev. Laureat Savard, O.M.I.
Rev. Jean J. Valiieres, O.M.I.
Masses Daily: 8:00 A.M.; 12:00 Noon; 5:40 P.M.
Weekend: Saturday, 4:00, 5:00, 6:00 P.M.; Sunday, 8:15, 10:15, 11:30 A.M.
Holydays: (Eve, 4:00, 5:30 P.M.); 8:00, 11:00 A.M., 12:00 Noon, 4:00, 5:30 P.M.
Exposition of the Blessed Sacrament Saturdays (all day) and First Fridays.
Confessions: Mon.-Sat.; 10:00 A.M.-1:00 P.M.
Mon.-Fri.; 4:30 P.M.-5:30 P.M.
Devotions: Weekdays, Morning Prayer: 7:50 A.M.
Rosary: 11:45 A.M.; Evening Prayer: 5:30 P.M.
Novena to St. Joseph; each Wednesday at all Masses.
Gift Shop: Hours 9:00 A.M. to 5:00 P.M., Monday-Saturday (Except Holidays).
Tel.: 459-9522.

PEABODY
St. Therese Carmelite Chapel

Carmelites
Northshore Shopping Center 01960 Est. November, 1959
(508) 531-6145
STAFF
Rev. Ferdinand T. Schaefer, O.Carm., Prior
Bro. Xavier MacEachern, O.Carm.
Rev. Kilian Healy, O.Carm.
Rev. Peter Thomas Sherry, O.Carm.
Rev. Alan Crowley, O.Carm.
Rev. Neal McNanna, O.Carm.
Bro. Dean Gimigliano, O.Carm.
In Residence:
Rev. Henry D. Goodwin, O.Carm.
Rev. Mark Dittami, O.Carm.
ORDER OF SERVICES
Masses Daily (Except Sunday): 8:30, 12:00 Noon; 3:00 and 4:30 P.M.
Masses, Holy Days: 8:30, 11:00, 12:00 Noon, 3:00, 4:30, 5:45 P.M.
Masses, First Fridays: 8:30, 11:00, 12:00 Noon, 3:00, 4:30 P.M.
Novena to St. Therese: Tuesdays after Mass.
Novena to St. Jude: Thursdays after Mass.
Confessions: Saturdays, 10:30 A.M.-12:00; 2:00-3:30 P.M.; daily before each Mass; and other times by request.
Inquiry Classes
Legal Name: Society of Mount Carmel of Massachusetts.

alleluia

OUR ADVERTISERS STAND READY AT ALL TIMES TO MEET YOUR NEEDS

THE CAMPUS MINISTRY OF THE ARCHDIOCESE OF BOSTON

OFFICE
68 Saint Stephen Street, Boston 02115
(617) 266-2635

DIRECTOR
Rev. John W. O'Brien
Mary Ellen Rigano, Assistant

Aquinas Junior College

303 Adams St., Milton 02186 (617) 696-3100
Sister Mildred Crowley, S.C., Campus Minister

Aquinas Junior College

15 Walnut Park, Newton 02158 (617) 969-4400
Sister Kathleen Moran C.S.J., Campus Minister

Babson College

Wellesley
Rev. Joseph J. Driscoll, Priest Coordinator
Sr. Frances M. Sheehey, O.S.F., Campus Coordinator
Babson Undergraduate Office
Mass: Sunday 9:00 P.M., Trim Conference Center

Bentley College

500 Beaver St., Waltham 02254 (617) 891-2194
John Acres, S.J., Campus Minister
Mass: Sunday 11:00 A.M., 9:30 P.M., Wednesday, 5:00 P.M.
Holy Days 12:10, 5:00, 9:30 P.M.
Campus Chapel, Student Center
Student Representative: Ken Moore

Boston College

University Chaplaincy, McElroy 215, Boston College
Chestnut Hill 02167 (617) 552-3475
Richard T. Cleary, S.J., University Chaplain
Campus Ministers:
Laetitia Blain
Robert J. Braunreuther, S.J.
Julio Giulietti, S.J.
Eleanor MacLellan, R.S.C.J.
Rev. Joseph Marchese
Kerry Malone
Sebastian Moore, O.S.B.
Gregory Zlevor
Administrative Assistant: Mary Hehir
Masses: Sunday, St. Joseph Chapel, 10:00 A.M.; 4:00, 10:00 P.M.; Newton Chapel 11:00 a.m., 9:00 p.m.; St. Ignatius Church 11:00 a.m., 10:00 p.m. (basement); Walsh Hall 10:00 p.m.; 66 Commonwealth Ave 10:00 p.m.; Edmond's Hall 10:00 p.m
Student Representative: Robert Cherry

Boston University

Newman House-Catholic Center
211 Bay State Rd., Boston 02215 (617) 353-3632
Rev. James Donovan, C.S.P., Campus Minister
Sister Mary Sweeney, S.C.H., Campus Minister
Liturgies: Sunday 12:30, 6:00, 10:00 P.M., Marsh Chapel; Monday, Wednesday, Friday 12:10 P.M.;
Tuesday, Thursday, 5:00 P.M., Newman House

Brandeis University

Chaplains' Office, Brandeis University, Waltham 02254
(617) 736-3574
Rev. Leonard R. Copeland, O.C.D., Campus Minister
Mass: Sunday 11:00 A.M., 9:00 P.M., Tuesday 12:10 P.M.; Thursday 1:00 P.M.; Holy Days 7:00 P.M.
Student Representative: Andrea Kramer

Bridgewater State College

Catholic Student Center, 122 Park Ave., Bridgewater 02324
(508) 697-2402/1346
Rev. Robert L. Connors, Ph.D., Campus Minister
Sr. Jo-Ann Veillette, S.A.S.V., Campus Minister
Masses: Tuesday, Wednesday, Thursday, 12:10 P.M.,; Saturday, 4:00 P.M.; Sunday 9:00 P.M., 10:45; Sunday-(September-May) 7:00 P.M.

Fenway West Campus Ministry Center

Emmanuel College

Campus Ministry Office: Administration Bldg., Plaza Level
400 The Fenway, Boston 02115 (617) 735-9777
Campus Ministers: Emmanuel College
Rev. George G. Hogan
Melissa Kelley
Beth Ramos
Janet Kenison, Simmons and Wheelock Colleges
Intern: Mary Terese Napolitan
Seminarians: Vince Capuiotti, Bob Monagle
Student Masses: Sunday, 11:00 A.M., 6:00 P.M.; Tuesday and Thursday 11:30 A.M

Framingham State College

100 State St., Framingham 01701 (508) 626-4609
Rev. John P. Culloty, Campus Minister
Student Masses: Sunday, 7:00 P.M.; Wednesday, 7:00 P.M. Followed by Bible Study, College Center.
Student Representative: Jacqueline Reddan

Harvard-Radcliffe

20 Arrow St., Cambridge 02138 (mailing address) (617) 868-6585
Office: St. Paul's Rectory, 34 Mt. Auburn St., Cambridge
Campus Ministers:
Rev. John P. Boles
Rev. John E. MacInnis
Sister Mary Karen Powers, R.S.M.
Marie-Claude Thompson
Director: Joan Travers
Student Masses: Sunday/Monday-Friday 5:00 P.M.
St. Paul's (Lower Church)
Student Representatives: Julie Reardon, Kristen Waldmann, Lisa Gordon, Tom Watson, Sandy Garcia

Lesley College

Cambridge
Served by the Harvard - Radcliffe Catholic Student Center

Massachusetts Institute of Technology

Tech Catholic Community
Religious Counselors Building, 312 Memorial Drive
Cambridge 02139 (617) 253-2981
Rev. Bernard Campbell, C.S.P., Campus Minister
Student Masses: Saturday, 5:00 P.M.; Sunday, 10:00 A.M., 5:00 P.M.; Weekdays: Tuesday and Thursday 5:05 p.m., Friday 12:05 P.M. - University Chapel
Student Representative: William Robert

Merrimack College

303 Gildea Hall, North Andover 01845
(508) 837-5450
Dr. Joseph T. Kelley, Director
Bernadine Kensinger, Campus Minister
Rev. Brian Lowery, O.S.A., Campus Minister
Patricia MacAndrews, Campus Minister
Bobbe Maloney, Executive Assistant
Student Masses: Sunday 11:00 a.m., 9:00 p.m., Monday-Friday 12:00 Noon.

Regis College

235 Wellesley St., Weston 02193 (617) 893-1820 x2087
Rev. Richard J. Malone, Campus Minister
Sister Elaine Polcari, S.S.N.D., Campus Minister
Masses: Sunday, 11:15 A.M., 7:30 P.M. Regis Chapel

St. Ann's University Parish

68-70 St. Stephen St., Boston 02115 (617) 266-2635
Rev. Frank E. Fairbairn, Pastor/Campus Minister
Dee Colby, Pastoral Associate
Rev. Austin H. Fleming, Parochial Vicar/Campus Minister
Pastoral Associates/Campus Ministers:
Sr. Rosemary Mulvehill, R.S.M.
Sr. Virginia Scally, S.N.D.
Campus Minister: Ms. Marcia Leous
Masses: Sunday, 10:00, 11:30 a.m.; 6:00 p.m.; Monday, Wednesday, Friday, 5:00 p.m.; Tuesday, 10:00 p.m.
Evening Prayer: Monday-Thursday 7:00 P.M.
**The Church is accessible for the handicapped.
Serving these schools: Berklee School of Music, Boston Conservatory, Chamberlayne Jr. College, Emerson College, Fisher Jr. College, Forsyth, Mass. College of Art, Mass College of Pharmacy, New England Conservatory of Music, Newbury Jr. College, Northeastern University, Suffolk University, Wentworth.
Student Representative: Cathy Bishop

Salem State College

Interfaith Center, 352 Lafayette St., Salem 01970
(508) 741-6000 Ext. 2274
Sr. Kathleen Crowley, S.C., Campus Minister
Rev. John W. O'Brien, Campus Minister
Student Mass: Sunday 8:30 p.m., in Library; Tuesday 4:30 p.m.; Wednesday 12:30 p.m., Campus Center
Student Representative: Sally Schoeppner

Tufts University

Catholic Student Center, 58 Winthrop St., Medford 02155
(617) 391-7272
Rev. Michael Hunt, C.S.P., Campus Minister
Student Masses: Sunday 10:00 P.M.; Tuesday and Friday, 12:30 p.m.; Goddard Chapel
Student Representative: Keith Fitzgerald

University of Lowell

Catholic Center, 52 Colonial Ave., Lowell 01854
(508) 454-0151
Rev. Paul Garrity, Campus Minister
Sr. Gail Lambert, MSBT, Campus Minister
Student Masses: Sunday 6:00, 7:30, 9:00 P.M.

University of Massachusetts at Boston

Harbor Campus, Dorchester 02125 (617) 929-7908
Rev. George G. Hogan, Campus Minister
Lucie Ferranti, Campus Minister
Seminarian: Joe Foster
Student Masses: Monday and Wednesday 11:30 A.M.; Thursday 4:30 P.M.
Catholic Bible Study: Monday and Wednesday 1:30 P.M.; Tuesday and Thursday 1:00 P.M.
Sacrament of Reconciliation: Available one half hour before Mass or by appointment
Catholic Newman Club: Wednesday at Noon
Student Representative: Sheila Citron

Wellesley College

Chaplaincy Center, Wellesley College, Wellesley 02181
(617) 235-0320 Ext. 2688
Rev. John P. Culloty, Campus Minister
Svea Fraser, Associate
Student Mass: Sunday and Thursday 4:15 P.M.; Monday, 8:30 P.M.
Student Representative: Katherine Bedard

Health Care Ministry

Rev. Lucien A. Sawyer, O.M.I., Director

Our Lady's Hall, St. Elizabeth's Hospital,
736 Cambridge St., Brighton 02135
(617) 789-2457

ADDISON GILBERT HOSPITAL
St. Ann, Gloucester (508) 283-0054
AMESBURY HOSPITAL
Sacred Heart, Amesbury (508) 388-0330
AMI WESTWOOD LODGE HOSPITAL
St. Margaret Mary, Westwood (617) 326-0171
ANNA JACQUES HOSPITAL
Ms. Catherine Seymour (508) 462-6600
ATLANTICARE MEDICAL CENTER
Rev. David J. Bartley (617) 598-5100

BALDPATE HOSPITAL
St. Mary, Georgetown (508) 352-2024
BETH ISRAEL HOSPITAL
Rev. Gerald Perno (617) 735-2000
BETHANY HOSPITAL
Sr. Catherine Melly
Rev. Herbert J. Cleary, (508) 872-6750
BEVERLY HOSPITAL
St. Mary Star of the Sea, Beverly
(508) 922-0113
BOSTON CITY HOSPITAL
Sr. Michelle Jacques, SSA, Revs: Robert McMillan, SJ, Denis Como, SJ, George Albert SJ (617) 424-5000
BOURNEWOOD HOSPITAL
Infant Jesus, Chestnut Hill (617) 469-0234
BRAINTREE HOSPITAL
St. Francis of Assisi, Braintree (617) 843-1332
BRIGHAM AND WOMAN'S HOSPITAL
Revs: Joseph F. Krastel, C.SS.R., Joseph Adamec, C.SS.R.
Sr. Joann Apicelli, CSC (617) 732-5500
BROCKTON HOSPITAL
Ms. Frances McCarthy (508) 586-2600
BROCKTON-W. ROXBURY V.A. HOSPITAL
Revs: Henry P. Nichols, James E. King, Austin Nagle, SS.CC, Yvon Dubois, AA, Patrick McShane (508) 583-4500

CAMBRIDGE HOSPITAL
Revs: Maurice Meade, David G. Bonfiglio
(617) 498-1000
CARDINAL CUSHING HOSPITAL
Revs: John J. Murphy, C.S.C., Jacob A. Christos., Srs: Alice Catherine Carrigan, SCN, Julia Dullea, SCN, Geraldine Flavin, SCN, Rose Philomena Healy, SCN, Rose Elizabeth McKenna, SCN, Winifred Ann Morgan, SCN (508) 588-4000
CARNEY HOSPITAL
Sr. Helen Dodd, DC; Revs: William Green, C.M., Henry Bradbury, C.M., Srs. Helen Agnes, DC, Margaret Crowley, S.C.N.; Deacon Alfred F. Arcieri; Srs: Rita Burkhart, D.C., Richard Marie Scanlon, D.C. (617) 296-4000
CHARLES RIVER HOSPITAL
St. Paul, Wellesley (617) 235-1060
CHILDREN'S HOSPITAL
Rev. George C. Gardner, C.SS.R.
(617) 735-6000.
CHOATE-SYMMES HOSPITALS:
St. Charles, Woburn (617) 933-0300

CUSHING HOSPITAL
Rev. Charles R. Kinsella, (508) 872-4301
DANA FARBER CANCER INSTITUTE
Rev. John E. Doherty, C.SS.R., (617) 732-3000
DANVERS STATE HOSPITAL, 744-5000
Ms. Anne Duquette (508) 774-5000
DORCHESTER MENTAL HEALTH CENTER
Rev. Timothy J. Murphy (617) 298-0080

EDITH N. ROGERS MEMORIAL VETERANS HOSPITAL
Revs: Roger Brady, Aidan J. Walsh, Robert Caprio, O.F.M., John W. Watson (617) 275-7500
EMERSON HOSPITAL
St. Bernard, Concord (508) 369-3778

FAULKNER HOSPITAL
Rev. Francis G. Goss (617) 522-5800
FRAMINGHAM UNION HOSPITAL
Rev. G. Michael Scully, C.S.C., (508) 879-7111
FRANCISCAN CHILDREN'S HOSPITAL
Mr. John A. Gianino, Rev. Canisius Hazlett, C.P., Sr. Marceline Velasquez, F.M.M., Deacon Joseph I. Crowley, Jr., Sr. Helen Mary McGonagle, C.S.J. (617) 254-3800

GLOVER MEMORIAL HOSPITAL
St. Joseph, Needham (617) 444-0245
GODDARD MEMORIAL HOSPITAL-STOUGHTON
Rev. Peter Donahue, C.S.C., (617) 344-5100

H. C. SOLOMON MENTAL HEALTH CENTER
Rev. Lucien Sawyer, O.M.I., (508) 454-8851
HAHNEMAN HOSPITAL
St. Gabriel, Brighton (617) 254-6582
HAVERHILL MUNICIPAL-HALE HOSPITAL
St. John the Baptist, Haverhill (508) 372-2780
HEBREW REHABILITATION CENTER
Sacred Heart, Roslindale, (617) 325-3322
HOLY FAMILY HOSPITAL: MEDICAL CENTER
Rev. Francis Murphy, Sr. Anne Doherty, C.B.S.
(508) 687-0151 Ext. 2005
HUNT MEMORIAL HOSPITAL
St. Mary, Danvers (508) 774-0340

JEWISH MEMORIAL HOSPITAL
St. Joseph, Roxbury (617) 442-0900
JORDAN HOSPITAL
St. Peter, Plymouth (508) 746-0663
JOSIAH B. THOMAS HOSPITAL
St. John the Baptist, Peabody (508) 531-0002

LAHEY CLINIC
Sr. Irene M. Hache, R.C.E. (617) 272-5111
LAKEVILLE STATE HOSPITAL
St. Martha and Mary, Lakeville (508) 947-2107
LAWRENCE F. QUIGLEY MEMORIAL HOSPITAL
Rev. Msgr. John J. Geegan (617) 884-5660
LAWRENCE GENERAL HOSPITAL
Rev. Thomas J. Casey, O.S.A., Sr. Margaret Lynch, C.S.J. (508) 883-4000.
LAWRENCE MEMORIAL HOSPITAL (Medford)
Sr. Mary Siena Kennedy, S.M.S.M.
(617) 396-9250

LEMUEL SHATTUCK HOSPITAL
Rev. Leonard J. Tighe, Sr. Elizabeth Harnet
S.C.N.J. (617) 522-8110 Ext. 463
LEONARD MORSE HOSPITAL
Rev. Richard A. Fleck, O.P., (508) 653-340
LONG ISLAND HOSPITAL
Rev. Alfred E. Finn, (617) 328-1371
LOWELL GENERAL HOSPITAL
Rev. James Robichaud, O.M.I., Ms. Carol Shepherd, Ms. Maureen LaBelle
(508) 937-6000

MALDEN HOSPITAL
Rev. Joseph H. Antonellis, (617) 322-7560
MARLBOROUGH HOSPITAL
Immaculate Conception, Marlboro
(508) 485-0016
MARY A. ALLEY HOSPITAL
Our Lady Star of Sea, Marblehead
(617) 631-0086
MASSACHUSETTS EYE & EAR INFIRMARY
(same as Mass. General Hospital)
MASSACHUSETTS GENERAL HOSPITAL
Revs: James E. Robertson, S.M.A., Norma Houle, S.J., John R. Carroll, T.O.R., David Cavanagh, Rudolph Deziel, S.M. Ms. Rosema Burke (617) 726-2222
MASSACHUSETTS MENTAL HEALTH CENTE
Rev. Philip A. Cabasino, C.SS.R.,
(617) 734-1300
MASSACHUSETTS OSTEOPATHIC HOSPITA
Rev. Francis G. Goss (617) 522-4300
MASSACHUSETTS HOSPITAL SCHOOL
Rev. William R. Coen (617) 828-3420
MASSACHUSETTS RESPIRATORY HOSPITA
Rev. Arthur Ward, O.M.I. (617) 848-7480
MATTAPAN CHRONIC DISEASE HOSPITAL
Rev. Antonio L. Andrade (617) 298-2460
McLEAN HOSPITAL
Rev. Joseph Murphy (617) 855-2000
MEDFIELD STATE HOSPITAL
Rev. John J. Hever, (508) 359-7312
MELROSE-WAKEFIELD HOSPITAL
Sr. Mary of the Annunciation (617) 665-01
METROPOLITAN STATE HOSPITAL
Rev. William T. Leonard
(617) 894-3600 Ext. 3129
MIDDLESEX COUNTY HOSPITAL
Our Lady, Comforter of the Afflicted, Waltha
(617) 894-3481
MILTON MEDICAL CENTER
St. Elizabeth, Milton (617) 696-6688
MOUNT AUBURN HOSPITAL
Revs: Maurice Meade, David G. Bonfiglio
(617) 495-3500
MT. PLEASANT HOSPITAL
Rev. David J. Bartley (617) 592-1522

NASHOBA COMMUNITY HOSPITAL
St. Mary, Ayer (508) 772-2414
NEW ENGLAND BAPTIST HOSPITAL
Rev. Arthur Tuttle, C.SS.R., (617) 783-580
NEW ENGLAND DEACONESS HOSPITAL
Rev. John J. Ryan, C.SS.R., Sr. Claire Dumo
SS.CC (617) 732-7000

OUR ADVERTISERS STAND READY AT ALL TIMES TO MEET YOUR NEEDS

NEW ENGLAND MEDICAL CENTER
Revs: James Shaughnessey, SJ, Daniel McCarthy, SS.CC., Edmund Charest; Sr. Claire Walsh, M.H.S.H. (617) 956-5000
NEW ENGLAND MEMORIAL HOSPITAL
St. Patrick, Stoneham (617) 438-0960
NEW ENGLAND REHABILITATION HOSPITAL
Ms. Mary Lou McGinn (617) 933-5050
NEW ENGLAND SINAI HOSPITAL
St. James, Stoughton (617) 364-4850
NEWTON-WELLESLEY HOSPITAL
Rev. Daniel J. Cavanaugh, (617) 244-0590
NORTH SHORE CHILDREN'S HOSPITAL
Rev. Edward Keohan (508) 741-2100
NORWOOD HOSPITAL
Sr. Barbara Flavin, O.P., Bro. Daniel J. Elliott, C.F.X. (617) 769-4000

PLYMOUTH COUNTY HOSPITAL
St. Joseph the Worker, Hanson (617) 293-3581

QUINCY CITY HOSPITAL
Rev. Theodore L. Fortier, A.A., (617) 773-6100

SALEM HOSPITAL
Rev. Edward Keohan (508) 741-1200
SHAUGHNESSY REHABILITATION HOSPITAL
Rev. Edward Keohan (508) 744-1930
SHRINERS BURNS INSTITUTE
St. Joseph, Boston (617) 523-4342
SOMERVILLE HOSPITAL
Rev. Terrance McGlone, (617) 666-4400

SOUTH SHORE HOSPITAL
Rev. Michael J. Kossak, S.J. (617) 340-8795
SOUTHWOOD COMMUNITY HOSPITAL
St. Jude, Norfolk (508) 668-0385
SPAULDING REHABILITATION HOSPITAL
Sr. Mary Samson, S.H.C.J., Rev. William Boyle, S.J. (617) 720-6400
ST. ELIZABETH'S HOSPITAL
Revs: Brian F. McMahon, Charles W. McCarthy; Srs. M. Gonzales Maloney, C.S.J., Ivan Cadigan, C.S.J., Reata Kelleher, C.S.J., Margaret Sheehan, C.S.J., Louise Murray, C.S.J., Deacon Anthony C. Sicuso (617) 789-3000
ST. JOHN OF GOD HOSPITAL
Rev. Joseph Coleman, Sr. Alicia Brennan, D.C. (617) 277-5750
ST. JOHN'S HOSPITAL (Lowell)
Sr. Catherine O'Brien, C.S.J., Revs: John J. Hogan, O.M.I., John J. Wholey, O.M.I. (508) 458-1411
ST. JOSEPH'S HOSPITAL (LOWELL)
Rev. Paul Beauregard, O.M.I., Srs.: Doris Brouillette, S.C.O., Yvette Thibodeau, S.C.O., Rina Brunetti, P.M., Janet Gallup, S.G.M., Ms. Doris Dzuris, Patricia Hardy (508) 453-1761
ST. LUKE'S HOSPITAL
Sacred Heart, Middleboro (508) 947-0444
ST. MARGARET'S HOSPITAL
Sr. Catherine Witte, D.C., Rev. Joseph I. Holland, S.J., (617) 436-8600

TEWKSBURY HOSPITAL
Revs: George Buckley, O.M.I., Robert F. Kilroy, O.M.I. (508) 851-7321

UNIVERSITY HOSPITAL
Rev. Thomas Elliott, C.S.C., (617) 638-7888

V. A. MEDICAL CENTERS
Rev. John F. X. Fallon (617) 232-7500

WALTER E. FERNALD SCHOOL
Rev. Henry A. Marquardt, Deacon Eugene Counihan (617) 894-3600
WALTHAM-WESTON HOSPITAL & MEDICAL CENTER
Rev. James Cunningham, C.S.S., (617) 647-6000
WHIDDEN MEMORIAL HOSPITAL (Everett)
Sr. Maureen Madden, S.N.D. (617) 389-6270
WINCHESTER HOSPITAL
Sr. Geraldine DeFilippo, R.C.E. (617) 729-9000
WINTHROP HOSPTIAL
St. John the Evangelist, Winthrop (617) 846-7400
WRENTHAM SCHOOL
Rev. John Fernz (508) 384-3114

YOUVILLE HOSPITAL (Cambridge)
Ms. Anne Cody, Revs: John Bavaro, O.F.M., David Marszalek, O.F.M., Mr. Ernest Boyer, Sr., Geneva Kelley, O.P., Ms: Patricia Kennedy, Margaret Klacik, Julianne Bousequet, Jeanne Allen (617) 876-4344

Prison Chaplains / Ministers

Rev. Thomas D. Conway, Coordinator of Prison Ministries
Rev. Michael F. Cody, S.C.C., Relief Prison Chaplain
800 Columbia Rd., Dorchester 02125
(617) 436-2190

MCI BRIDGEWATER
Rev. Francis M. Greaney, (508) 697-6941
Deacon Robert W. Alence, Assistant

MCI CONCORD
Northeast Correctional Center
Rev. James F. Fratus, (508) 369-3220
Deacon Carrol H. Taylor, Assistant

MCI FRAMINGHAM
Sr. Maureen Clark, C.S.J., (508) 727-5056

MCI NORFOLK
Rev. Joseph P. McDermott, (508) 762-0799
Deacon Gerard P. Rooney, Assistant

MCI PLYMOUTH
Sr. Beth McCormick, O.P. (617) 727-8938

MCI SHIRLEY
Rev. James F. Fratus (508) 792-7760
Rev. Richard W. Visbisky, Assistant
Deacon Carroll H. Taylor, Assistant

MCI CEDAR JUNCTION (WALPOLE)
Rev. Philip M. Conroy (617) 727-1686
Deacon John J. Mannion, Assistant

MCI OLD COLONY CORRECTIONAL CENTER
Deacon Robert W. Alence (617) 727-3395

MCI SOUTHEASTERN CORRECTIONAL CENTER
Rev. William S. Scanlan (617) 727-7672

BAY STATE CORRECTIONAL CENTER
Sr. Beth McCormick, O.P. (617) 727-8938

COUNTY PRISONS (House of Correction and Jails)

ESSEX COUNTY
Lawrence
Sr. Gail Fortin, SS.CC. (508) 683-1069
Salem
Rev. Edward M. Keohan (508) 744-0631

NORFOLK COUNTY
Rev. Robert P. Beale (617) 696-0593

MIDDLESEX COUNTY
Billerica and East Cambridge
Rev. Paul F. Manning, (508) 458-3103
Deacon Harold E. Killam, Assistant (617) 665-5974

PLYMOUTH COUNTY
Plymouth
Rev. James F. Langergan (508) 746-0663

SUFFOLK COUNTY
Boston (Charles St. Jail)
Rev. John J. Mullen S.J. (617) 242-1750
Winthrop (Deer Island)
Rev. Paul F. Manning, (508) 458-3103
Deacon Harold E. Killam, Assistant (617) 665-5974

JUVENILE COURT CHAPLAINS
Coordinator: Rev. James F. Fratus
(508) 369-7220 Est. 146

JUVENILE DETENTION AND TREATMENT FACILITIES
Department of Youth Services, Roslindale
Rev. Joseph J. Baggetta (617) 288-9100

FONTBONNE ACADEMY

Sponsored by the Sisters of Saint Joseph

The Tradition Continues

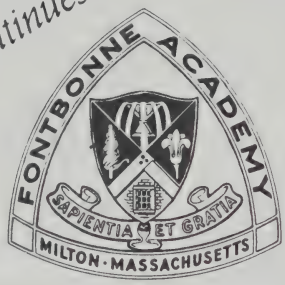

COLLEGE PREPARATORY CURRICULUM

Accredited by New England Association of Colleges & Secondary Schools

Grades 9-12

For information or applications write or call:

FONTBONNE ACADEMY
930 Brook Road
Milton, MA 02186
696-3241

Excellence in Secondary Education for Women for Thirty Years

Aquinas Junior College at Milton

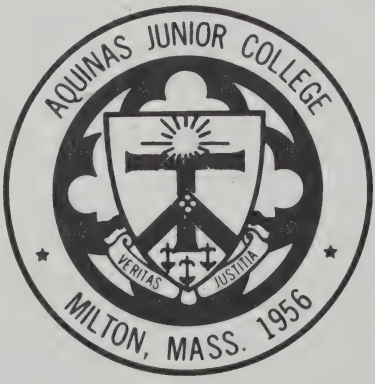

Earn an associate degree in:

Accounting
Business Management
Computer Office Management
Executive Secretarial
  shorthand option
  non-shorthand option
Legal Secretarial
Medical Assisting
Medical Secretarial/
  Medical Office Management
Public Relations Assistance
Retail Merchandising

For further information on Day or Evening Courses write or call:

Aquinas Junior College
303 Adams Street
Milton, MA 02186
(617) 696-3100

accredited by:
The New England Association of Schools and Colleges, Inc.

Medical Assisting Program accredited by: AMA/AAMA

ARCHDIOCESE OF BOSTON — DEPARTMENT OF EDUCATION

STAFF/CATHOLIC SCHOOL OFFICE
468 Beacon St., Boston 02115
(617) 536-5417

Sister Ann Dominic Roach, O.P.
Superintendent of School

Sister Lois Lyons, C.S.J. ..... Assistant Superintendent for Elementary Schools

Regional Directors For Elementary Schools

Sister Roseann C. Amico, C.S.J.
Sister Patricia Fogle, O.S.F.
Sister Kathleen Carr, C.S.J.
Sister Mary Kay Walsh, C.S.J.

Sister Barbara Sheehy, O.P. ..... Assistant Superintendent for Secondary Schools
Brother Francis Ouellette, S.M. ..... Regional Director for Secondary Schools

Sister Francis Miriam Conway, S.S.N.D. ..... Director of Educational Services
Ms. Theresa Goodwin ..... Director of Curriculum and Instruction
Rev. Michael L. Steele ..... Director of Religious Education Programs for Schools
Sister Gordan Marie Kirby, O.S.F. ..... Assistant Director of Religious Education Programs for Schools
Sister Mary Camilla Coveney, S.N.D. ..... Special Projects

CATHOLIC SCHOOLS WEEK - January 28 to February 3, 1990
THEME: "Catholic Schools: A Parent's Choice"
High School Placement Test - 2nd Saturday in December
Make-up Exam - 3rd Saturday

ARCHDIOCESE OF BOSTON — OFFICE OF RELIGIOUS EDUCATION

1 Lake St., Brighton 02135
(617) 254-4425

Rev. James F. Hawker
Archdiocesan Director of Religious Education
Director, Central Region

Assistant Directors

Sister Clare William Bertero, O.S.F. ..... DREs/CREs/AREs
Coordinator of Catechist Retreats

Sister Denise Kelly, C.S.J. ..... Special Religious Education

Ms. Maria Pilar Latorre ..... Hispanic Catechesis

Sister Marie McCann, C.S.J. ..... Resource Room
Editor of "The GoodNews Letter"

Sister Marion O'Connor, R.C. ..... Master Teacher Program

Ms. Elaine Ouellette ..... Adult Education
RCIA Resource Person
Coordinator for Sexuality Education

Regional Directors

Sister Adria Connors, C.S.C. ..... North Region, and West Region: Newton Vicariate
Resource Person for Religious Education Commission

Brother Raymund Davey, F.S.C. ..... Merrimack Region, and West Region: Marlboro Vicariate
Resource Person for Adolescent Catechesis

Sister Barbara Scully, S.U.S.C. ..... South Region, and West Region: Framingham, Natick
Vicariates Resource Person for Family Catechesis

Explore Your Bright Future

Regis College

At Regis, learning takes place in small, personalized settings where class discussions are lively and vital. You will participate in a dynamic lifestyle that includes culturally diverse students and faculty.

Our students believe our environment will not only give them a strong, value-based education but will also help them learn about themselves and their world. Our leadership programs help you attain the essential skills for today's world.

At Regis, you will find that your ability to make a difference, influence others, and direct your future will be developed and enhanced.

235 Wellesley Street • Weston, MA 02193
617 893-1820 ext. 2050

The leading women's Catholic college in New England

HERE YOU DON'T HAVE TO PLAY BASKETBALL TO GET A LITTLE ONE-ON-ONE.

At Emmanuel College in Boston, we believe that you shouldn't be bounced around to get a quality education. Individual attention is our strength, with the best student/faculty ratio among our peers, and a caring, nurturing advising staff that will help you move forward to become a real life champion.

Our home court is in the heart of Longwood Medical Center where Harvard Medical School and Boston Latin School are among our neighbors. We're in a very convenient location, whether you reside in our dorms, commute via the MBTA's Riverside line, or drive in and park your car on campus!

For 18-23 year old women, we offer undergraduate programs in such areas as business and communication. Our adult learner office offers undergraduate and graduate programs for women and men in such areas as education and human resource management.

So if you want to pick up the ball on your education, Emmanuel is the key for quality in the Catholic tradition.

For more information, please call 617-735-9715 or 1-800-TRY-EMMA.

EMMANUEL COLLEGE ◆ BOSTON

MOUNT SAINT JOSEPH ACADEMY

BRIGHTON, MASSACHUSETTS

ADMISSIONS 783-4747

NEASC ACCREDITED

Serving High School Age Women Since 1885
Central Location on MBTA Bus Routes 57 & 63

CAREER ORIENTED?

Launch your career with us!

Degree Programs:
Early Childhood Education
Office Administration
(Legal, Medical, Executive)
Business Administration
(Management, Accounting)
General Business / Liberal Studies
Medical Assisting
Human Services

One-Year Certificates:
Accounting
Medical Assisting
Office Technology
Office Administration
(Legal, Medical)

Day or Evening Classes
Financial Aid Available

AQUINAS

JUNIOR COLLEGE • NEWTON

15 Walnut Park • Newton, MA 02158 • (617) 969-4400

Catholic Colleges

Andover, Boston, Cambridge, Chestnut Hill, Milton, Newton, Swampscott, Weston

Boston College

JESUIT FATHERS
Chestnut Hill 02167 Est. 1863
(617) 552-8000
Rev. J. Donald Monan, S.J., President
Schools: College of Arts and Sciences; Graduate School of Arts and Sciences; Law School; Evening College of Arts, Sciences and Business Administration; Graduate School of Social Work; School of Management (Under-graduate and Graduate Divisions); School of Nursing; School of Education; Summer Session. All Schools and Colleges co-educational.
Legal Name: The Trustees of Boston College.

Emmanuel College

SISTERS OF NOTRE DAME DE NAMUR
400 The Fenway, Boston 02115 Est. 1919
(617) 735-9760
Sister Janet Eisner, S.N.D., Ph.D., President
Helen M. Trimble, Ed. D., Vice President for Academic Affairs/Academic Dean
Edward A. Duprez, Jr., M.B.A., Vice President for Finance and Administration
James A. Keenan, Jr., J.D., Vice President for Institutional Advancement
Liberal Arts College for Women with Career Programs
Areas of Study: Art, Music, Accounting, Economics and Business Management, English/Communications, Foreign Languages, Biochemistry, Biology, Chemisty, Engineering, Mathematics, Physics, Psychology, Philosophy, Theological Studies, Elementary/Secondary Education, History, Political Science, Sociology
Areas of Study-Graduate Level: Clinical Pastoral Counseling, Educational and Pastoral Ministry, Foreign Languages (abroad), Human Resource Management, Pastoral Counseling Education.
Enrollment: 1100
Legal Name: The Trustees of Emmanuel College.

Merrimack College

AUGUSTINIAN FATHERS
North Andover 01845 Est. 1947
(508) 683-7111
Rev. John E. Deegan, O.S.A., President
Divisions: Arts and Sciences (including Engineering and Computer Science) Continuing Education, Business Administration (including Cooperative Education Programs in Engineering, Business and Computer Science).
Majors: Biology, Pre-Medicine, Chemistry, Medical Technology, Pre-Dental, Health Science, Engineering Physics, Computer Science, Civil (including Co-operative Program) Engineering, Electrical (including Co-operative Program) Engineering, English, Economics, Education (Elementary and Secondary), History, Mathematics, Philosophy, Psychology, Religious Studies, Sociology, Political Science, Accounting, Business Economics, International Business Studies, Marketing, Finance, Management, Human Services Administration (Cont. Ed.).
Minors: Fine Arts, Modern Languages.
Capacity: 2000 students
Dr. Joseph T. Kelley, Director of Campus Ministry
Emilie Collopy: Center for Ministries
(508) 683-7111 Ext. 5450
Legal Title: Merrimack College

Regis College

SISTERS OF ST. JOSEPH
235 Wellesley St., Weston 02193 Est. 1927
(617) 893-1820
Sister Therese Higgins, C.S.J., Ph.D., President
Sister Leila Hogan, C.S.J., Ph.D., Academic Dean
Clotilde Zannetos, Vice President of Enrollment Management
Gordon Anderson, Vice President for Finance and Business
Lynn Coleman: Dean of Students
Joan Archer: Director of Development
Liberal Arts: Art, Biology, Chemistry, Classics Communications, Computer Science, Drama, Economics, English, French, German, Italian, Philosophy, Political Science, History, Mathematics, Music, Physics, Psychology, Religious Studies, Sociology, Spanish; teacher preparation, social work, legal studies, management, art therapy, medical technology and continuing education program: small classes and upper division Seminars, B.A., B.S. degrees offered, and B.S.N. for R.N.
Capacity: 1200.
Legal Name: Regis College.

Weston School of Theology

3 Phillips Place, Cambridge 02138
492-1960
Rev. Edward M. O'Flaherty, S.J.: President
Rev. Walter J. Smith, S.J., Dean.
Training for Priesthood: and Pastoral Ministry (M. Div) S.T.L., Th.M. and M.T.S.; Continuing Education for Priests and Religious: Theological Research.
Faculty: 25 Priests and 4 Women religious: 1 Laymen and 2 Laywomen: Students: 82 M.Div. Students; 133 in other programs.

JUNIOR COLLEGES

Aquinas Junior College

303 Adams St., Milton 02186 Est. Sept. 12, 1956
696-3100
Dorothy Mulcahy Oppenheim, President
Private Junior College. A.S. degree with majors in Executive, Legal, Medical, Secretarial Programs, Medical Assisting, Retail Merchandising, Accounting, Business Management, Office Management Programs. Computer and Public Relations Assistant
Continuing Education Program for men and women
Capacity: 400
Legal Name: Aquinas Junior College at Milton, Inc.

Aquinas Junior College

SISTERS OF ST. JOSEPH
15 Walnut Park, Newton 02158 Est. Sept. 1961
969-4400
Sister Marian Batho, C.S.J., President
Private Junior College, open to young women: General Business/Liberal Studies, Early Childhood Education, Medical Assisting Program, Business Administration Program with concentrations in Accounting, and Management, Office Administration with concentrations in Executive non-shorthand, Executive, Human Services, Legal, Medical. (Two year programs with Associate Degree), Continuing Education Program.
Greater Boston Regional Center for Displaced Homemakers. Certificate Programs in Accounting, Medical Assisting and Office Technology.
Capacity: 350
Legal Name: Aquinas Junior College-Newton

Laboure College

(TWO-YEAR COLLEGE)

DAUGHTERS OF CHARITY OF ST. VINCENT DE PAUL
2120 Dorchester Ave., Boston, Ma. 02124 Est. 1971
(617) 296-8300
Sister Clarisse Correia, D.C., President
Associate in Science degrees in Dietetic Technology, Clinical Neurophysiological Technology, Medical Information Technology, Nursing (R.N.), Radiation Therapy Technology, Respiratory Care. Part-time and full-time study, evening and summer courses. Co-education, Department of Continuing Professional Education.
Accredited by the New England Association of Schools and Colleges.
Enrollment: 400 Students.
Legal Name: Catherine Laboure College

Marian Court Junior College

SISTERS OF MERCY
Little's Point, Swampscott 01907 Est. Sept. 16, 1964
595-6768
Sister Joanne Bibeau, R.S.M., President
Sister Janice Loiselle, R.S.M., Comptroller
Two-year college offering an Associate Degree in Science (A.S.) in Executive Secretarial, Executive Assistant, Health Services Secretarial, Legal Secretarial, Administrative Assistant, Human Resources Management, Travel and Tourism, Computer Applications and Full Charge Bookeeping.
One-year program in Information Processing
Enrollment: 175 students.
Evening Division offered
Legal Name: Corporation of Marian Court Junior College

THE GOOD NEWS EXPERIENCE IN A HOME AWAY FROM HOME

FOR INFORMATION WRITE:

Rev. Alfred M. Murphy, O.S.A.
Augustinian Residence
MERRIMACK COLLEGE
North Andover, MA 01845
(508) 975-3161

Christian Awareness Weekend—(Youth; Coed)
- Heightens Self-Awareness, trust, healing and Friendships; provides tools to conquer peer pressure.
- Is designed for sophomores, juniors and seniors in high school.
- (Fee for the weekend is $50.00)

Journey through the Interior Life Weekend —(Adults; Youth)
- Provides a deeper weekend expression of C.A.W.
- Is designed for those who participated on C.A.W., for adults and for college students; (separate weekends).
- (Fee for the weekend is $50.00)

Day of Commitment
- The "Day" is provided for high school students who are preparing for the Sacrament of Confirmation. It is conducted on Sundays only. Fee per person is $9.00

Prayer Meeting
- Every Tuesday evening prayer meetings are conducted for high school and college students at the Augustinian Residence of Merrimack College. These extend from 6:45 to 7:45 p.m. (Time for socializing is provided.)

Presentation Format
- With the aid of talks, discussions, sacraments, films, songs and learning activities, the above experiences present a vivid picture of the need to interiorize the Good News and the means to achieve it.

ST. JOHN'S Preparatory School

COLLEGE PREPARATION ONLY
BOYS — GRADES 9-12

Fully accredited Private Catholic school.

Directed by Xaverian Brothers

Outstanding college record.

Openings in all grades.

Interscholastic sports plus extensive extra-curricular and social action programs.

200 acres near Boston.

DIRECTOR OF ADMISSIONS,
ST. JOHN'S PREPARATORY SCHOOL
DANVERS, MASS. 01923
TELEPHONE (508) 774-1050

Saint Sebastian's Country Day School

Needham, Massachusetts

Founded in 1941 by William Cardinal O'Connell

College Preparatory School For
Boys, Grades 7 - 12

1191 Greendale Avenue
Needham, Massachusetts 02192
Tel. 449-5200

ARCHDIOCESAN CENTRAL HIGH SCHOOLS

BOSTON

Cardinal Cushing Central High School

SISTERS OF NOTRE DAME DE NAMUR
50 West Broadway, South Boston 02127 Est. 1860
268-1912
Sister Mary Mulligan, S.N.D.: Principal
Sister Mary Ryan, S.N.D.: Assistant Principal (268-0862)
Comprehensive High School, aiming to meet individual needs, within the context of christian and world community. College Prep, Business, Basic Skills, with a choice of several electives. Art, Drama, Computer Education, Career Education Program and Counseling.
Enrollment: 250 girls
Legal Name: Cardinal Cushing Central High School.

Christopher Columbus Central Catholic High School

20 Tileston St. (P.O. Box 115), Boston 02113-0115 Est. 1945
742-2626/7/8
Ms. Nancy M. DelPrato: Principal
Mr. Charles Myette: Dean of Discipline
Mr. David McKay, Director of Admissions
Frank Bottari: Director of Guidance
Rev. Dennis Wheatley, O.F.M.: Chaplain
College Preparatory Course.
Faculty: 1 Franciscan Friar; 1 Sister of Notre Dame; 11 Lay Teachers.
Enrollment: 156 Boys and Girls
Legal Name: Christopher Columbus Central Catholic High School.

Cathedral High School

74 Union Park St., Boston 02118 Est. 1926
542-2325
Sr. Patricia Keaveney, S.N.D.: Principal
Patricia R. Savoy: Assistant Principal
Rev. William F. Cuddy: Chaplain
Guidance Office: (542-3090)
Richard L. Brown
Elizabeth Kane
College Preparatory Program
Business Technical Program
General Employment Program
Enrollment: 310 boys and girls.
Legal Name: Cathedral High School.

St. Clare High School

190 Cummins Highway, Roslindale 02131 Est. Sept. 1955
323-0966
Sister Estelle Conway, C.S.J.: Principal
Sister Margaret Higgins, S.U.S.C., Assistant Principal
Mrs. Leone O'Connor, Director of Guidance
College Preparatory and Business Courses.
Faculty: 5 Sisters; 25 Lay Teachers.
Enrollment: 325 Girls.
Legal Name: St. Clare High School.

BRAINTREE

Archbishop Williams High School

80 Independence Ave., Braintree 02184 Est. 1949
843-3636
Ms. Mary Ellen Barnes, Principal
Mr. John Donoghue, M.Ed., Assistant Principal
Four year High School.
Enrollment: 351 boys, 312 girls
Area Served: Boston and South Shore Districts.
Rev. Walter F. Keymont, Chaplain
Legal Name: Archbishop Williams High School.

BROCKTON

Cardinal Spellman Central High School

SISTERS OF ST. JOSEPH
738 Court St., Brockton 02402 Est. September, 1958
583-6875
Sister M. Thomasine Knowlton: C.S.J.: Principal
Ms. Kathleen Fraser: Assistant Principal
College Preparatory
Enrollment: 720 boys and girls
Area Served: Brockton and surrounding communities
Rev. Arthur M. Coyle: Chaplain
Legal Name: Cardinal Spellman High School.

CAMBRIDGE

Matignon High School

1 Matignon Road, Cambridge 02140 Est. Sept., 1947
876-1212
Mr. John M. Twombly, Jr., Principal
Mr. Gary Lefave, Vice Principal
Sr. Carmelina, C.S.J., Assistant to Principal
College Preparatory
Enrollment: 325 Boys, 370 Girls.
Rev. Vincent P. Doolan, Chaplain (354-8895)
Legal Name: Matignon High School.

North Cambridge Catholic High School

40 Norris St., No. Cambridge 02140 Est. September 1921
876-6068
Sister Ellen Powers, C.S.J., Principal
Sister Lorraine McLaughlin, C.S.J., Assistant Principal
College Preparatory, and Business Courses.
Enrollment: 200 Co-ed
Faculty: 6 Religious, 12 Lay Teachers
Area Served: Cambridge and 15 Communities in Middlesex County
Legal Name: North Cambridge Catholic High School.

EVERETT

Pope John XXIII Central High School

SISTERS OF ST. JOSEPH
888 Broadway, Everett 02149 Est. 1966
(617) 389-0240
Mr. Paul J. Stanton, Principal
Sr. Kristin Hokanson, S.N.D., Vice Principal
College-Academic Courses.
Enrollment: 600 Boys and Girls
Faculty: 55 (includes religious sisters, laymen, and laywomen)
Area Served: Everett and surrounding cities.
Rev. Joseph K. Raeke, Chaplain
Legal Name: Pope John XXIII Central High School.

FRAMINGHAM

Marian Central High School

273 Union Ave., Framingham 01701 Est. Sept. 5, 1956
(508) 875-7646
Brother Paul R. Alves, SS.CC., Principal
Mr. Robert A. Finneran, Vice Principal
Mrs. Joyce Cavanaugh, Admissions/Development Director.
Curriculum: College Preparatory (Regular, Advanced, Advanced Placement)
Athletics: 28 Varsity/J.V. Teams (Boys & Girls)
Enrollment: 160 boys, 240 girls. (college preparatory course).
Area Served: 31 Communities in Middlesex and Norfolk Counties.
Rev. Leroy E. Owens: Spiritual Director
Legal Name: Marian High School.

PEABODY

Bishop Fenwick High School

99 Margin St., Peabody 01960 Est. September, 1959
(508) 531-8200
Mr. Ralph W. LeDuc, Principal
Sister Geraldine Burns S.N.D., Assistant Principal
College Preparatory, (Co-education)
Enrollment: 1000 Boys and Girls.
Faculty: 76 (includes religious sisters, brothers, priests, laymen and laywomen)
Chaplain: Rev. W. James Nyhan (531-8772)
Guidance Director: Sister Margaret Melville, SND, (531-8202)
Campus Ministry Director: Ms. Elizabeth Sullivan (531-8772)
Athletic Director: Mr. James McHugh (531-3150)
Cafeteria Director: Mrs. Rita Emerson (531-8993)
Area Served: Essex County and parts of Middlesex County
Legal Name: Bishop Fenwick High School.

URSULINE ACADEMY

65 LOWDER STREET
DEDHAM, MASSACHUSETTS 02026

College Preparatory School for Girls

Grades 7-12
Tel. 326-6161 326-0600

Accredited by the New England Association of Schools and Colleges
Member of the National Association of Independent Schools

Newton Country Day School of the Sacred Heart

We educate girls for the future,
not for the present, not that we may enjoy the fruit
of our work, but for others...so we must remember
that it is better to begin a great work than to finish
a small one...Our education is not meant to turn
the girls out small and finished
but seriously begun on a wide basis.

Therefore, they must leave us with
self-knowledge, energy and purpose...
Without these three things
they drift with the stream of life.

- Janet Erskine Stuart, RSCJ 1857-1914

The Catholic Independent School for Girls since 1880
Member of the International Network
of Sacred Heart Schools

785 Centre Street
Newton, Massachusetts

Grades 5-12
(617) 244-4246

MASSACHUSETTS CATHOLIC WOMAN'S GUILD

Established in 1916

State Chaplain, Rev. James L. McCune

State Regent
Mrs. Dorothy A. Pisapia
280 Washington St.
Holliston 01746

First Vice State Regent
Mary Revnoff
69 Pleasant St.
Stoughton 02072

Second Vice State Regent
Mrs. Lorraine Pitts
123 North Ave.
Abington 02351

State Secretary
Mrs. Sophie Kopiecki
607 Lynnfield St.
Lynn, 01904

State Treasurer
Mrs. Sheila McLaughlin
182 Elm Street
East Bridgewater 02333

State Press Correspondent
Mrs. Anna Payne
38 Cedar Street
Holliston 01746

Honorary State Regents
Mrs. Margaret M. Kelly
201 Whitman Ave.
Whitman 02382

Miss Eleanor L. McLaughlin
P.O. Box 221
So. Weymouth 02190

Mrs. Mary A. Reagan
927 Washington Street
South Easton 02375

Mrs. Anna Silva
276 N. Bedford Street
East Bridgewater 02333

Mrs. Marjorie Kelley
32 Travis Road
Holliston 01746

Mrs. Iva Caruso
48 Jefferson Shores Rd.
Buzzards Bay 02532

Mrs. Rose Bresnahan
P.O. Box 223
North Eastham 02651

OBJECTS: PROMOTE
JUSTICE, FIDELITY, CHARITY & LOVE

NEWMAN PREPARATORY SCHOOL

Founded 1945

COLLEGE AND BUSINESS HIGH SCHOOL PROGRAMS

COEDUCATIONAL—FALL, WINTER AND SUMMER SESSIONS

— NEW CLASSES BEGIN SEPTEMBER, JANUARY AND JUNE —

TRANSFER STUDENTS ACCEPTED: Grades 9-12 and Postgraduate

Brochure on Request

245 MARLBOROUGH ST., BOSTON, MA 02116
Tel. 267-4530; 267-7070

Our 45th Year!

Our 45th Year!

Catholic Private High Schools

WITHIN THE CITY OF BOSTON

Boston College High School

Founded 1863
A JESUIT COLLEGE PREPARATORY SCHOOL
150 Morrissey Boulevard, Dorchester 02125
(617) 436-3900
Rev. Joseph R. Fahey, S.J., President
Mr. William A. MacNeil, Vice President for Development
Mr. Lawrence D. Blake, Principal
Mr. Paul J. Hunter, Executive Vice-Principal
Mr. William Kemeza, Academic Vice Principal
Rev. John P. Murray, S.J., Director of Admissions
Dr. Thomas K. O'Horo, Director of Guidance
Rev. Donald A. MacMillan, S.J., Director of Alumni
Mr. Peter G. Fallon, Chairman of the Board of Trustees.
A Four-Year College Preparatory School (Grades 9-12)
Enrollment: 1120 boys (Day Students only)
Faculty: 20 Jesuit Priests, Scholastics and Brothers; 57 Lay Teachers.
Legal Name: Boston College High School.

Catholic Memorial High School

CONGREGATION OF CHRISTIAN BROTHERS
235 Baker St., West Roxbury 02132 Est. 1957
(617) 323-7333/7334
Brother E. John Sheehan, C.F.C., President
Mr. Anthony T. Polito, Principal
Mr. Richard F. Chisholm, Vice Principal
Brother Charles R. Haynes, C.F.C., School Treasurer
Mr. Christopher H. Jackson, Director of Admissions
Mr. Joseph D. Hurley, Dean of Students
Mr. Thomas F. Meagher, Jr., Development Director
College Preparatory Course: complete athletic program; full program of counseling and guidance services.
Enrollment: 750 boys.
Rev. Robert J. Cordery, Chaplain (323-7333).
Faculty: 14 Religious who reside at the school; 33 Lay Teachers, plus part-time personnel.
Tuition and Fees: $3,000 per year
Legal Name: Christian Brothers Institute of Massachusetts, Inc.

Don Bosco Technical High School

SALESIANS OF ST. JOHN BOSCO
300 Tremont St., Boston 02116 Est. October 14, 1946
(617) 426-9457
Rev. Sidney Figlia, S.D.B., Director
Mr. Charles A. Schuetz, Principal
College Preparatory in addition to Drafting, Industrial Electricity, Electronics, Graphic Arts, Cabinetmaking, Construction Technology, and Computer Technology
Enrollment: 825 boys.
Faculty: 9 Priests; 7 Brothers; 2 Sisters; 40 Lay Teachers.
Legal Name: Salesian Society, Inc., Don Bosco Technical High School.

Mt. St. Joseph Academy

SISTERS OF ST. JOSEPH
617 Cambridge St., Brighton 02135 Est. 1885
(617) 254-8383
Sister Mary L. Murphy, C.S.J., Principal
Ms. Maureen McMann, Vice Principal
Ms. Carolyn Dwyer, Director of Guidance 783-4747
Faith Brouillard-Hughes: Director of Development, 254-1510
Secondary Day School for Girls
College Preparatory and Business Curricula
Capacity: 600 girls.
Legal Name: Mount Saint Joseph Academy

St. Dominic Savio High School

SALESIANS OF ST. JOHN BOSCO
145 Byron St., East Boston 02128 Est. 1958
(617) 567-2710
Rev. Patrick Diver, S.D.B., Director
Rev. John Serio, S.D.B., Principal
Rev. Joseph Hannon, S.D.B., Dean of Religious Activities
Mr. Paul Dakin, Assistant Principal
Four year College Preparatory Courses for boys.
Enrollment: 320 students
Faculty: 7 Priests; 2 Brothers; 19 Lay Teachers.
Financial Administrator: Rev. Terrence O'Donnell, S.D.B.
Guidance Director: Rev. John Janko, S.D.B.
Athletic Director: Mr. James Doherty, 567-7499
Legal Name: St. Dominic Savio High School

OUTSIDE THE CITY OF BOSTON

DANVERS
St. John's Preparatory School

XAVERIAN BROTHERS
72 Spring St., Danvers 01923 Est. 1907
(508) 774-1050 662-9489 (Boston Line)
Brother William P. Drinan, C.F.X.: Headmaster
College Preparatory for boys only; Day School Gr. 9-12
Capacity: 1000 boys.
Chaplains:
Rev. Anthony Penna, C.S.S.
Rev. John K. Connell
Legal Name: St. John's Preparatory School.

DEDHAM
Ursuline Academy

65 Lowder St., Dedham 02026 Est. 1946
(617) 326-6161
Sister Mercedes Videira, O.S.U: Principal
Day School for girls, (College Preparatory Grades 7-12)
Enrollment: 386 girls
Legal Name: Ursuline Academy, Inc.

HINGHAM
Notre Dame Academy*

SISTERS OF NOTRE DAME DE NAMUR
1073 Main St., Hingham 02043 Est. 1853
School (617) 749-5930 Guidance, (617) 749-5455
Sister Anne Monica Ruane, S.N.D.: Principal
Sister Anne Stevenson, S.N.D., Assistant Principal
Secondary Education: College Preparatory.
Enrollment: 460 girls.
Legal Name: Notre Dame Academy.
*Formerly Notre Dame Academy, Roxbury: Relocated Sept. 1965

KINGSTON
Sacred Heart High School

Route 80, Kingston 02364 Est. September 7, 1953
SISTERS OF DIVINE PROVIDENCE
(508) 585-7511
Sister Nivard: Principal Senior High School (grades 9-12)
John F. Enos: Principal Junior High School (grades 7-8)
Grades 7-12: Accredited by NEASC.
Capacity: Day School, 620 co-ed students
College Preparatory Program: Independent Study Program 15,000 volumes in central library: Foreign Travel for students, Dramatics, Dance, Art, Computer Lab. Comprehensive extra curricula program for both girls and boys.
Chaplains: Priests from local parishes and in-house chaplain.
Legal Name: Congregation of the Sisters of Divine Providence.

LAWRENCE
Central Catholic High School

MARIST BROTHERS
300 Hampshire St., Lawrence 01841 Est. 1935
(508) 682-0260 School
Brother Kenneth V. Hogan, F.M.S., Headmaster
College Preparatory Program
Enrollment: 950
Legal Name: Central Catholic High School of Lawrence, Mass. Inc.

MALDEN
Malden Catholic High School

XAVERIAN BROTHERS
99 Crystal St., Malden 02148 Est. 1968
(617) 322-3098
Brother Robert J. Sullivan, C.F.X., Headmaster
Brother Edward G. Bozzo, C.F.X., Dean of Admissions
Brother Thomas Puccio, C.F.X., Dean of Studies
Mr. Thomas Arria, Dean of Students
Rev. Martin J. Walsh, Jr., Chaplain
Four Year College Preparatory Course.
Enrollment: 650 Boys.
Faculty: 14 Brothers: 1 Sister: 29 Lay Teachers.
Legal Name: Malden Catholic High School, Inc.

METHUEN
Presentation of Mary Academy

SISTERS OF THE PRESENTATION OF MARY
209 Lawrence St., Methuen 01844 Est. 1958
(508) 682-9391
Sister Therese Boucher, P.M., Principal
Secondary School for girls
Enrollment: 191
Legal Name: Presentation of Mary Academy

MILTON
Fontbonne Academy

SISTERS OF ST. JOSEPH
930 Brook Road, Milton 02186 Est. 1954
(617) 696-3241
Sister Marilyn McGoldrick, C.S.J.: Principal
Sister Anne Conway, C.S.J.: Vice Principal
Mr. William Gartside: Vice Principal
Secondary Day School (College Preparatory)
Capacity: 580 Girls.
Legal Name: Fontbonne Academy.

NEEDHAM
St. Sebastian's Country Day School

1191 Greendale Ave., Needham 02192 Est. 1941
(617) 449-5200
Conducted by Diocesan Priests, Religious and Lay Faculty.
Rev. Charles K. Riepe. Headmaster
College Preparatory Course for boys from Grades 7-12.
(See Advertisement on Page 224)
Associated Guilds: The Guild of St. Irene (mothers of students), St. Sebastian's Association (fathers of the students).
Legal Name: St. Sebastian's Country Day School Inc.

NEWTON
Mount Alvernia High School

MISSIONARY FRANCISCAN SISTERS OF THE IMMACULATE CONCEPTION
790 Centre St., Newton 02158 Est. 1927
(617) 969-2260/2261
Sister Suzanne Fondini, O.S.F., Principal
Sister Agnes Regan, O.S.F., Vice Principal
Enrollment: 150 day pupils (girls)
College Preparatory courses
Legal Name: Mount Alvernia High School

Newton Country Day School of the Sacred Heart*

RELIGIOUS OF THE SACRED HEART
785 Center St., Newton 02158 Est. March 1880
(617) 244-4246
Sister Barbara Rogers, R.S.C.J., Headmistress
College Preparatory Curriculum for Girls
Grades 6-12, Day Students.
Legal Name: Boston Academy of the Sacred Heart.
*Incorporated in 1880 as Boston Academy of the Sacred Heart Inc.

READING
Austin Preparatory School

101 Willow St., Reading 01867 Est. 1961
(617) 944-4900
Mr. Paul J. Moran, Headmaster
Mr. Thomas Cammeret, Assistant Headmaster
Mr. Thomas J. Enright, M.A., Academic Dean
Mr. Donald Sheldon: Business Manager
Rev. Alfred M. Murphy, O.S.A., Campus Minister
Upper School (grades 9-12); Lower School (grades 6-8) College Preparatory Course
Faculty: 3 Priests, 1 Brother, 35 Lay Teachers
Legal Name: Austin Preparatory School, Inc.

TYNGSBORO
Academy of Notre Dame

SISTERS OF NOTRE DAME DE NAMUR
Middlesex Rd., Tyngsboro 01879 Est. 192
(508) 649-7611
Sister Kathryn Lawrence McGuiggan, S.N.D.: Chief Executive Officer
Sister Barbara Barry, S.N.D., Principal
College Preparatory, Gr. 9-12
Enrollment: 290 Girls
Legal Name: Academy of Notre Dame at Tyngsboro, Inc.

WAKEFIELD
Our Lady of Nazareth Academy

SISTERS OF CHARITY OF NAZARETH, KY.
14 Winship Drive, Wakefield 01880 Est. 194
School Office (617) 245-5210
Guidance Office: (617) 245-0749
Alumnae Development Office (617) 245-8727
Mrs. Madeline Bartlett, Principal
Mrs. Patricia McDonough, Director of Guidance
Mrs. Patricia McGrew, Campus Minister
Fully accredited College Prep High School for girls
Enrollment: 200-225

WESTWOOD
Xaverian Brothers High School

XAVERIAN BROTHERS
800 Clapboardtree St., Westwood 02090 Est. 196
(617) 326-6392
Brother Richard Cook, C.F.X., Administrator
Complete High School.
College Preparatory
Faculty: 2 Priests, 1 Sister, 6 Brothers, 49 Laypersons.
Enrollment: 770 boys.
Rev. Robert Sandoz, O.F.M., Resident Chaplain (329-6629)
Legal Name: Xaverian Brothers High School.

Boys and Girls Uniforms

HIGHEST QUALITY
American Craftsmanship

- ☆ *Newest Fabrics*
- ☆ *Wide Selection*
- ☆ *Outstanding Service*
- ☆ *Uniforms Available All Year Round*
- ☆ *Lowest Prices*

Our Local Representative:

Grace Ayers
(617) 861-8474

Please call us today for our new color brochure. No Obligation.

Count on us for Gold Star Service!

GREENE UNIFORM COMPANY, INC.
91 Anderson Street • PO Box 548 • Hackensack, N.J. 07602 • (1-800-289-1067)
MANUFACTURERS OF EXCLUSIVE OFFICIAL UNIFORMS

Catholic Private Elementary Schools

BOSTON
Lt. Joseph P. Kennedy, Jr. School Memorial

(Under Patronage of Our Lady of Czestochowa)
BERNARDINE SISTERS, O.S.F.
(617) 364-4975
17 Hale St., Hyde Park 02136 Est. 1928
Sister M. DeLourdes, C.S.B., Superior
Sister M. Albertine, C.S.B., Principal
Elementary School: Day Care Center, Kindergarten, Grades 1 to 8, Education Center.
Music Center, Adult Education Center
Enrollment: 145 Boys, 115 Girls
Faculty: 24 Sisters
Legal Name: Bernardine Sisters of the Third Order of St. Francis of Massachusetts, Inc.

CAMBRIDGE
Boston Archdiocesan Choir School

29 Mount Auburn St., Cambridge 02138 Est. 1963
(617) 868-8658
Mr. John G. Dunn: Principal - Music Director
Dr. Theodore N. Marier - Music Director Emeritus
Day School with full academic program with special emphasis on music and liturgy for boys in grades 5-8 who are musically talented and academically gifted.
Enrollment: 50 students
Legal Name: Boston Archdiocesan Choir School at St. Paul's

GLOUCESTER
St. Mel Day School

SISTERS OF ST. DOMINIC
12 Edgemoor Rd., East Gloucester 01930 Est. Sept. 1953
(508) 283-1700
Lynne M. McEvoy, Principal
Elementary School Course. Grades Pre-K-6
45 boys, 57 girls
Convent: 12 Edgemoor Rd., 283-6443
Legal Name: Mt. Trinity Religious Educational and Charitable Association.

GROTON
Country Day School of the Holy Union

RELIGIOUS OF THE HOLY UNION OF THE SACRED HEARTS
14 Main St. Box 993, Groton 01450 Est. September 1949
(508) 448-5646
Sister Lucille Guay, S.U.S.C.: Principal
Elementary School Courses: Kindergarten through 8
Enrollment: 106 boys, 72 girls
Legal Name: Country Day School of the Holy Union

KINGSTON
Sacred Heart Elementary School

SISTERS OF DIVINE PROVIDENCE
Route 80, Kingston 02364 Est. September 7, 1953
(508) 585-2114
Sister Ann Therese, C.D.P.
Day School for Boys and Girls
Grades: 1-6: Capacity: 450 students
Legal Name: Sacred Heart Elementary School

Sacred Heart Pre-Primary School

SISTERS OF DIVINE PROVIDENCE
Box 2, Route 80, Kingston 02364 Est. 1947
(508) 585-3545
Sister Angela, C.D.P. Director
Pre-Primary School for boys and girls
Capacity: 60 Boys and Girls
Legal Name: Sacred Heart Pre-Primary School

LEXINGTON
Armenian Sisters Academy

Congregation of Armenian Catholic
Sisters of the Immaculate Conception
6 Eliot Road, Lexington 02173 Est. 1982
(617) 863-5962
Sister Alphonsa A. Bedrossian, R.I.C., Principal
Nursery to Grade 8
Bi-Lingual Education for Armenian Children
Legal Name: Armenian Sisters Academy

LOWELL
Franco-American School

SISTERS OF CHARITY OF QUEBEC
Grey Nuns
357 Pawtucket St., Lowell 01854 Est. 1908
(508) 458-0308
Sr. Lorraine Richard, S.C.Q., Principal
Day School for boys and girls: Kindergarten-Grade 8.
Enrollment: 330 Students
Legal Name: Franco-American School, Inc.

NEWTON
Jackson School

SISTERS OF ST. JOSEPH
200 Jackson Rd., Newton 02158 Est. 1967
(617) 969-1537
Mrs. Susan Girnik-Niden, Principal
Continuous Progress Elementary School, open to children eligible for entrance into Grades 1-6. Rigid grade lines are eliminated in the Language Arts and Math Programs in order that each child may experience continuous success in social, emotional, and academic achievement.

NEWTON
Mt. Alvernia Academy

MISSIONARY FRANCISCAN SISTERS OF THE IMMACULATE CONCEPTION
20 Manet Road, Newton 02167 Est. 1927
(617) 527-7540/7541
Sister Matthew Riley, O.S.F., Principal
Capacity: 225
Elementary Courses (boys and girls): Nursery through 8
Legal Name: Mt. Alvernia Academy

TYNGSBORO
Academy of Notre Dame

SISTERS OF NOTRE DAME DE NAMUR
Middlesex Rd., Tyngsboro 01879 Est. 1927
(508) 649-7611
Sister Kathyrn Lawrence McGuiggan, S.N.D.; Chief Executive Officer
Sister Sandra Napier, S.N.D., Principal
Enrollment: 454 Day Students, Gr. K-8 Co-ed
Legal Name: Academy of Notre Dame at Tyngsboro, Inc.

MONTESSORI METHOD

BOSTON
Notre Dame Montessori School

Christopher Intergenerational Center
265 Mt. Vernon St., Dorchester 02125 Est. 1973
(617) 282-0101
Sister Elizabeth Calcagni, S. N. D.: Director

Julie's Children's House

SISTERS OF NOTRE DAME DE NAMUR
200 D St., South Boston 02127 Est. 1973
(617) 269-4321/269-6663/6664
Sister Jean Sullivan, S.N.D.: Director

BURLINGTON
Julie Billiart Children's House

113 Winn St., P.O. Box 943, Burlington 01803 Est. 1978
273-3820
Susan Ward: Director

HAVERHILL
Merrimack Montessori School

SISTERS OF ST. JOSEPH
55 Saltonstall Rd., Haverhill 01830 Est. 1966
(508) 374-6103
Sister Diane Neumyer, C.S.J., Principal

MARLBORO
St. Anne Montessori School

720 Boston Rd., Marlboro 01752 Est. 1964
(508) 485-3791
Sister Marie Joseph, S.S.A.: Director
Boys and Girls: 3-4-5 year olds

METHUEN
Presentation of Mary

SISTERS OF THE PRESENTATION OF MARY
209 Lawrence St., Methuen 01844 Est. Sept. 1958
Sister Anita Dagesse, P.M. Principal
Montessori Presentation of Mary Nursery (508) 683-0872 (Enrollment 30)
Montessori Rivier Nursery (508) 685-4046 (Enrollment 20)
Montessori Kindergarten (508) 686-4462 (Enrollment 30)

NEWTON
Walnut Park Montessori School

SISTERS OF ST. JOSEPH
47 Walnut Park, Newton 02158 Est. 1966
(617) 969-9208
Sister Charlene Favreau, C.S.J., Principal

WENHAM
Notre Dame Children's Class

SISTERS OF NOTRE DAME DE NAMUR
74 Grapevine Rd., Wenham 01984 Est. 1967
(508) 468-1340
Sister Barbara Beauchamp, S.N.D., Director
Sister Susan Raymo, S.N.D., Director

Parish High Schools

(for complete information please refer to parish listings pgs. 23-119)

BOSTON

St. Columbkille, H.S.
25 Arlington St., Brighton, MA 02135
(617) 782-4440

Msgr. Ryan Memorial H.S.
11 Mayhew St., Dorchester, MA 02125
(617) 282-2818

St. Gregory H.S.
2214 Dorchester Ave., Dorchester, MA 02124
(617) 296-3332

Mission Church H.S.
69 Alleghany St., Roxbury, MA 02120
(617) 427-0703

ARLINGTON

Arlington Catholic H.S.
16 Medford St., Arlington, MA 02174
(617) 646-7770

HUDSON

Hudson Catholic H.S.
198 Main St., Hudson, MA 01749
(508) 562-6701

LAWRENCE

St. Mary H.S.
301 Haverhill St., Lawrence, MA 01840
(508) 682-6441

LOWELL

Greater Lowell Catholic High School
St. Joseph Hall
760 Merrimack St., Lowell, MA 01854
(508) 452-1794

St. Louis Hall
74 Boisvert St., Lowell, MA 01850
(508) 452-2332

LYNN

St. Mary Regional H.S.
35 Tremont St., Lynn, MA 01904
(617) 595-7885

MALDEN

Girls Catholic H.S.
366 Charles St., Malden, MA 02148
(617) 322-4171

NEWTON

Trinity Catholic High School
575 Washington St., Newton, MA 02158
(617) 322-4171

SOMERVILLE

St. Clement H.S
579 Boston Ave., Somerville, MA 02144
(617) 776-3228

WEYMOUTH

Sacred Heart H.S
81 Commercial St., Weymouth, MA 02188
(617) 335-6054

Parish Elementary Schools

(for complete information please refer to parish listings pgs. 21-131)

Cathedral Elementary School
595 Harrison Ave.
Boston, MA 02118 (617) 542-3110

St. John Elementary School
9 Moon St.
Boston, MA 02113 (617) 227-3143

St. Anthony Elementary School
57 Holton St.
Allston, MA 02134 (617) 782-7170

O.L. Presentation Elem. School
3 Tremont St.
Brighton, MA 02135 (617) 782-8670

St. Columbkille Elem. School
25 Arlingnton St
Brighton, MA 02135 (617) 254-3110

St. Catherine Elem. School
13 Tufts St.
Charlestown, MA 02129 (617) 242-0169

St. Francis de Sales Elem. School
340 Bunker Hill St.
Charlestown, MA 02129 (617) 242-4636

St. Ambrose Elementary School
23 Leonard St.
Dorchester, MA 02122 (617) 825-9400

St. Ann Elementary School
239 Neponset Ave.
Dorchester, MA 02122 (617) 825-6262

St. Brendan Elementary School
29 Rita Road
Dorchester, MA 02124 (617) 282-3388

St. Gregory Elementary School
2214 Dorchester Ave.
Dorchester, MA 02124 (617) 296-1210

St. Kevin Elementary School
516 Columbia Road
Dorchester, MA 02125 (617) 825-3883

St. Margaret Elementary School
790 Columbia Road
Dorchester, MA 02125 (617) 282-5621

St. Mark Elementary School
197 Centre St.
Dorchester, MA 02124 (617) 282-2577

St. Matthew Elementary School
29 Stanton St.
Dorchester, MA 02124 (617) 825-7955

St. Peter Elementary School
294 Bowdin St.
Dorchester, MA 02122 (617) 282-8573

St. William Elementary School
100 Savin Hill Ave.
Dorchester, MA 02125 (617) 265-7110

E. Boston Cent. Cath. Elem. School
69 London St.
East Boston, MA 02128 (617) 567-7456

St. Lazarus Elementary School
67 Ashley St.
East Boston, MA 02128 (617) 569-1723

St. Mary Star of Sea Elem. School
58 Moore St.
East Boston, MA 02128 (617) 567-6609

St. Andrew Elementary School
86 Wachusett St.
Forest Hills, MA 02130 (617) 524-7733

M. Precious Blood Elem. School
1286 Hyde Park Ave.
Hyde Park, MA 02136 (617) 361-2162

Bl. Sacrament Elementary School
35 Creighton St.
Jam. Plain, MA 02130 (617) 522-1870

O.L. of Lourdes Elem. School
54 Brookside Ave.
Jam. Plain, MA 02130 (617) 524-6136

St. Angela Elementary School
120 Babson St.
Mattapan, MA 02126 (617) 296-1161

St. Anne Elementary School
20 Como Road
Readville, MA 02136 (617) 361-3563

Sacred Heart Elementary School
1035 Canterbury St.
Roslindale, MA 02131 (617) 323-2500

O.L. Perpetual Help Elm. School
106 Smith St.
Roxbury, MA 02120 (617) 442-2660

St. Joseph Comm. Elem School
18 Hubert St.
Roxbury, MA 02119 (617) 442-2675

St. Patrick Elementary School
131 Mt. Pleasant Ave.
Roxbury, MA 02119 (617) 427-3881

Gate Of Heaven Elementary School
609 East Fourth St.
South Boston, MA 02127 (617) 268-8431

St. Augustine Elementary School
209 E Street
South Boston, MA 02127 (617) 269-2233

St. Brigid Elementary School
866 East Broadway St.
South Boston, MA 02127 (617) 268-2326

Parish Elementary Schools

(continued..)

St. Mary Elementary School
52 Boston St.
South Boston, MA 02127(617) 268-3766

St. Peter Elementary School
518 East 6th Street
South Boston, MA 02127(617) 268-0750

Holy Name Elementary School
535 West Roxbury Parkway
West Roxbury, MA 02132(617) 325-9338

St. Theresa Elementary School
40 St. Theresa Ave.
West Roxbury, MA 02132(617) 323-1050

St. Bridget Elementary School
455 Plymouth St.
Abington, MA 02351 (617) 878-8482

St. Augustine Elementary School
26 Central St.
Andover, MA 01810 (508) 475-4112

St. Michael Elementary School
76 Maple Ave.
No. Andover, MA 01854 (508) 686-1862

St. Agnes Elementary School
39 Medford St.
Arlington, MA 02174 (617) 643-9031

St. John Evangelist Elem. School
111 New Balch St.
Beverly, MA 01915 (508) 922-0048

St. Mary Elementary School
15 Chapman St.
Beverly, MA 01915 (508) 927-3259

St. Francis of Assisi Elem. School
850 Washington St.
Braintree, MA 02184 (617) 848-0842

Sacred Heart Elementary School
283 Court St.
Brockton, MA 02402 (508) 588-4481

St. Casimir Elementary School
26 St. Casimir Ave.
Brockton, MA 02402 (508) 587-7367

St. Edward Elementary School
631 North Main St.
Brockton, MA 02402 (508) 583-6231

St. Mary Assumption Elem. School
75 Harvard St.
Brookline, MA 02146 (617) 566-7184

St. Peter Elementary School
96 Concord Ave.
Cambridge, MA 02138 (617) 547-0101

St. John Evang. Elem. School
122 Rindge Ave.
N. Cambridge, MA 02140(617) 876-3589

St. John Evang. Elem. School
696 Washington St.
Canton, MA 02021 (617) 828-2130

O.L. Assumption Elem. School
49 Clark Ave.
Chelsea, MA 02150 (617) 268-2326

St. Stanislaus Elementary School
179 Chestnut St.
Chelsea, MA 02150 (617) 889-2494

St. Mary Annunciation El. School
20 Otis Street
Danvers, MA 01923 (508) 774-0307

Immac. Conception Elem. School
53 Summer St.
Everett, MA 02149 (617) 387-8304

O.L. Grace Elementary School
190 Nichols St.
Everett, MA 02149 (617) 387-8034

St. Anthony Elementary School
54 Oakes St.
Everett, MA 02149 (617) 389-2448

St. Bridget Elementary School
832 Worcester Rd.
Framingham, MA 01701 (508) 875-0181

St. Tarcisius Elementary School
560 Waverly St.
Framingham, MA 01701 (508) 872-8188

St. Ann Elementary School
70 Pleasant St.
Gloucester, MA 01930 (508) 283-3455

Sacred Hearts Elementary School
31 So. Chestnut St.
Haverhill, MA 01830 (508) 372-5451

St. Joseph Elementary School
56 Oak Terrace
Haverhill, MA 01830 (508) 373-3550

St. Paul Elementary School
18 Fearing Rd.
Hingham, MA 02043 (617) 749-2407

St. Joseph Elementary School
143 S. Franklin St.
Holbrook, MA 02343 (617) 767-1544

St. Michael Elementary School
18 High St.
Hudson, MA 01749 (508) 562-2917

Holy Rosary Elementary School
100 Summer St.
Lawrence, MA 01840 (508) 682-7024

Holy Trinity Elementary School
31 Trinity St.
Lawrence, MA 01841 (508) 686-3007

Sacred Heart Elementary School
23 Hawley St.
Lawrence, MA 01843 (508) 682-8937

St. Anne Elementary School
400 Haverhill St.
Lawrence, MA 01841 (508) 686-3304

St. Augustine Elementary School
526 Lowell St.
Lawrence, MA 01841 (508) 682-9761

St. Mary Elementary School
301 Haverhill St.
Lawrence, MA 01840 (508) 685-2091

St. Patrick Elementary School
101 Parker St.
Lawrence, MA 01843 (508) 683-5822

Immac. Conception Elem. School
218 East Merrimack St.
Lowell, MA 01852 (508) 454-5339

Sacred Heart Elementary School
122 Andrews St.
Lowell, MA 01852 (508) 453-4751

Ste. Jeanne d'Arc Elem. School
68 Dracut St.
Lowell, MA 01854 (508) 453-4114

St. Joseph Elementary School
511 Moody St.
Lowell, MA 01854 (508) 453-4138

St. Louis Elementary School
77 Boisvert St.
Lowell, MA 01850 (508) 458-7594

St. Margaret Elementary School
486 Stevens St.
Lowell, MA 01851 (508) 453-8491

St. Michael Elementary School
15 Sixth St.
Lowell, MA 01850 (508) 453-9511

St. Patrick Elementary School
311 Adams St.
Lowell, MA 01854 (508) 458-4232

St. Stanislaus Elementary School
368 High St.
Lowell, MA 01852 (508) 453-2360

St. Jean Baptiste Elem. School
7 Endicott St.
Lynn, MA 01902 (617) 592-1806

St. Pius V Elementary School
28 Bowler St.
Lynn, MA 01904 (617) 593-8292

Sacred Heart Elementary School
100 Robinson St.
West Lynn, MA 01905 (617) 592-7581

O.L. Assumption Elem. School
40 Grove St.
Lynnfield, MA 01940 (617) 599-4422

Cheverus Elementary School
30 Irving St.
Malden, MA 02148 (617) 324-6584

Immac. Conception Elem. School
306 Highland Ave.
Malden, MA 02148 (617) 322-0129

Immac. Conception Elem. School
13 Washington Court
Marlboro, MA 01752 (508) 485-0146

St. Francis Assisi Elem. School
One St. Clare Road
Medford, MA 02155 (617) 395-9170

St. Joseph Elementary School
132 High St.
Medford, MA 02155 (617) 396-3636

St. Raphael Elementary School
516 High St.
Medford, MA 02155 (617) 483-3373

St. Mary Elementary School
4 Myrtle St.
Melrose, MA 02176 (617) 665-5037

O.L. Mt. Carmel Elem. School
82 Union St.
Methuen, MA 01844 (508) 688-3040

St. Monica Elementary School
212 Lawrence St.
Methuen, MA 01844 (508) 686-1801

St. Agatha Elementary School
440 Adams St.
Milton, MA 02186 (617) 696-3548

St. Mary of Hills Elem. School
250 Brook Road
Milton, MA 02186 (617) 698-2464

St. Joseph Elementary School
90 Pickering St
Needham, MA 02192 (617) 444-4459

Immac. Conception Elem. School
One Washington St.
Newburyport, MA 01950(508) 465-7780

Newton Catholic Elem. School
25 Lenglen Road
Newton, MA 02158 (617) 244-8169

St. Catherine Siena Elem. School
249 Nahatan St.
Norwood, MA 02062 (617) 769-5354

St. John Baptist Elem. School
19 Chestnut St.
Peabody, MA 01960 (508) 531-0444

St. Ann Elementary School
One St. Ann Road
Quincy, MA 02170 (617) 471-9071

St. Joseph Elementary School
27 Pray St.
Quincy, MA 02169 (617) 773-8080

St. Mary Elementary School
121 Crescent St.
Quincy, MA 02169 (617) 773-5237

Sacred Heart Elementary School
340 Hancock St.
N. Quincy, MA 02171 (617) 328-3830

Immac. Conception Elem. School
127 Winthrop Ave.
Revere, MA 02151 (617) 284-0519

Holy Family Elementary School
6 Del Prete Ave.
Rockland, MA 02370 (617) 878-1154

St. Joseph Elementary School
20 Harbor St.
Salem, MA 01970 (508) 744-4773

Little Flower Elementary School
17 Franklin St.
Somerville, MA 02145 (617) 628-7775

St. Ann Elementary School
50 Thurston St.
Somerville, MA 02145 (617) 625-1108

St. Anthony Elementary School
480 Somerville Ave.
Somerville, MA 02143 (617) 623-0995

St. Catherine Elem. School
192 Summer St.
Somerville, MA 02143 (617) 666-9116

St. Clement Elementary School
589 Boston Ave.
Somerville, MA 02144 (617) 625-3459

St. Joseph Elementary School
15 Webster Ave.
Somerville, MA 02143 (617) 666-5678

St. Polycarp Elementary School
16 Butler Drive
Somerville, MA 02145 (617) 625-1695

St. Patrick Elementary School
20 Pleasant St.
Stoneham, MA 02180 (617) 438-2593

St. Joseph Elementary School
15 Gould St.
Wakefield, MA 01880 (617) 245-2081

Blessed Sacrament Elem. School
808 East St.
Walpole, MA 02081 (617) 668-2336

O.L. Com. Afflicted Elem. School
920 Trapelo Rd.
Waltham, MA 02154 (617) 899-0353

St. Jude Elementary School
175 Main St.
Waltham, MA 02154 (617) 899-3644

St. Patrick Elementary School
20 Churchill St.
Watertown, MA 02172 (617) 924-3460

St. Paul Elementary School
10 Atwood St.
Wellesley, MA 02181 (617) 235-1510

St. John Evang. Elem. School
9 Ledyard St.
Wellesley, MA 02181 (617) 235-0300

Sacred Heart Elementary School
75 Commercial St.
Weymouth, MA 02188 (617) 335-6010

St. Jerome Elementary School
598 Bridge St.
N. Weymouth, MA 02191(617) 335-1235

St. Francis Xavier Elem. School
236 Pleasant St.
S. Weymouth, MA 02190(617) 335-6868

St. Mary Elementary School
162 Washington St.
Winchester, MA 01890 (617) 729-5515

St. John Evang. Elementary School
30 Ocean View St.
Winthrop, MA 02152 (617) 846-4076

St. Charles Elementary School
8 Myrtle St.
Woburn, MA 01801 (617) 935-4635

Day Care/Education Center/Kindergarten/Nursery

BOSTON
Emmanuel House Kindergarten

Catholic Charities - Boston Region
11 Newcomb St., Boston 02118 Est. 1952
(617) 445-2037
Sister Lelia Rorai, S.A., Director
Hours: 8:00 A.M. - 5:30 P.M.
Ages: 4 - 6 years
Kindergarten 1 & 2
Capacity: 44

Haitian Multi - Service Center

Catholic Charities - Boston Region
12 Bicknell St., Dorchester 02124
(617) 436-2848
David Johnson, Executive Director, Contact Person
Hours: 9:00 A.M. - 5:00 P.M.
Ages: Pre-schoolers
Capacity: 60
Legal Name: Haitian Multi-Service Center

Nazareth Day Care Center

19 St. Joseph St., Jamaica Plain 02130 Est. 1864
(617) 522-4040
Monica Forte, A.B., Director
Ages: 3 months-6 years
Capacity: 85
Legal Name: Nazareth, Inc.

BROCKTON
Mater Dei Academy Education Center

SISTERS OF JESUS CRUCIFIED
261 Thatcher St., Brockton 02402 Est. 1960
(508) 588-5071 Convent (508) 588-5121 School
Sister Mary Ruth, C.J.C., Director
Tutoring in mathematics, remedial reading at all levels; lessons in instrumental music.
Legal Name: Mater Dei Academy Education Center.

CAMBRIDGE
North Cambridge Children's Center

Catholic Charities - Metro East Region
21C Walden Square Rd., North Cambridge 02140
(617) 876-0503
Carol Nolan-Kelley, Director
OFC licensed group day care
Hours: 8:00 A.M. - 5:30 P.M.
Ages: 17 months - 5 years
Capacity: 9 toddlers, 28 pre-schoolers
Legal Name: North Cambridge Children's Center

LYNN
Pre-School & Infant/Toddler Center

Catholic Charities - North Suburban Region
37 N. Federal St., Lynn 01905 Est. 1963
(617) 598-2759 (617) 598-5547
Mary Kent, MSW, LCSW, Director
Hours: 6:45 A.M. - 5:15 P.M.
Nursery and Kindergarten - Year Round
Hours: 8:00 A.M. - 5:00 P.M.
Infants and Toddlers - Year Round
Transportation Available
Capacity: 115
Legal Name: Catholic Charities/North Suburban Pre-school & Infant/Toddler Center

MARLBORO
Our Lady Pre-School Learning Center

197 Pleasant St., Marlboro 01752 Est. 1973
(508) 481-0654
Sister Anita Beauregard, S.S.Ch., Director
Hours: 9:00 - 11:30 A.M.; 12:30 - 3:00 P.M.
Capacity: 80 boys and girls (4 sessions - 20 children each session)
Legal Name: Our Lady Pre-School Learning Center

PEABODY
Catholic Charities/North Surburban Day Care

Catholic Charities - North Suburban Region
9 Margin Street Peabody, MA 01960
(508) 532-6860
Phyllis Latawiec, Day Care Director
Family Day Care
Massachusetts licensed home-care programs
Hours: 6:30 A.M. - 6:00 P.M.
Ages: Birth - 6 years
Capacity: 100
Pre-school and Kindergarten
Hours: 7:00 A.M. - 6:00 P.M.
Ages: 3 years, 9 months - 6 years
Capacity: 62
After School Day Care
Hours: (school days) 2:00 P.M. - 6:00 P.M.
(vacation, early release and no school days)
7:00 A.M. - 6:00 P.M.
Ages: 6 - 14 years
Capacity: 60
Transportation provided from schools in Salem, Peabody and Danvers

SOMERVILLE
Catholic Charities Family Day Care

Catholic Charities - Metro East Region
187 Central St., Somerville 02143
(617) 623-8555
Patricia Daly Cronin, Director
Massachusetts licensed home-care programs and pre-school nursery
Hours: 7:30 A.M. - 5:30 P.M.
Earlier drop-off possible
Ages: 6 weeks - 9 years
Capacity: 125

WALTHAM
Catholic Charities Children's Center

Catholic Charities - Metro West
920 Trapelo Rd., Waltham 02154 Est. 1989
(617) 894-4087
Ms. Susan Shone, Director, Contact Person
Hours: 7:00 A.M. - 5:15 P.M.
Capacity: 62
Ages: Infant/Toddler Program - 3 mos. to 2 yrs. 9 mos.
Afterschool Program: 5 to 10 years
Legal Name: Catholic Charities Children's Center

WATERTOWN
Rosary Academy Learning Center

2 Rosary Drive, Watertown 02172 Est. 1911
(617) 923-1935
Sister Rosaire Hickey, O.P.: Director
Hours: 7:30 A.M. - 5:30 P.M. Full or half day
Ages: 2 1/2 to 5 years
Learning Center
Capacity: 47
Legal Name: Rosary Literary Society

Special Education Schools

BOSTON
Kennedy Day School Program

FRANCISCAN MISSIONARIES OF MARY
Franciscan Children's Hospital & Rehabilitation Center
30 Warren St., Boston 02135-3680 Est. 1963
(617) 254-3800, ext. 604
Sr. Pauline Williams, F.M.M., Vice President for Education
Non-profit, non-sectarian day school for children with multiply handicapping conditions requiring a substantially separate program. Ungraded classes for 90 children, ages 3-17 years. Wide range of therapeutic services. Hospital-based program with medical back-up services available. Chapter 766 approved.
Screening/evaluation program for admission.
Legal Name: Kennedy Day School Program

BRAINTREE
St. Coletta Day School, Inc.

SISTERS OF ST. FRANCIS OF ASSISI
85 Washington St., Braintree 02184 Est. Sept 1957
(617) 848-6250
John W. Shyne, Jr.: Executive Director
David S. Forrester: Treasurer
Lawrence G. Lambros: Director
Academic and vocational instruction, day basis, for developmentally disabled persons from 3-22 years
Capacity: Academic and vocational - 120 (male/female)
Legal name: Braintree St. Coletta Day School, Inc.
Subsidiary of: St. Coletta's of Massachusetts, Inc.

HANOVER
Cardinal Cushing School and Training Center, Inc

Sisters of St. Francis of Assisi, Milwaukee, WI
400 Washington St., Hanover 02339 Est. September 1947
(617) 826-6371
John W. Shyne, Jr.: Executive Director
David S. Forrester: Treasurer
Henry W. Perrin, Jr., Ed.D.: Director
Academic and vocational instruction, both day and residential treatment of developmentally disabled persons from 10-22 years.
Capacity:
Academic and Vocational/residential 130 (male/female)
Academic and Vocational/day 60 (male/female)
Legal Name: Cardinal Cushing School and Training Center, Inc.
Subsidiary of: St. Coletta's of Massachusetts, Inc.

RANDOLPH
The Boston School for the Deaf

SISTERS OF ST. JOSEPH
800 North Main St., Randolph 02368 Est. 1899
(617) 963-8150
Mr. Hollis W. Wyks, Superintendent
Non-profit, Non-sectarian Residential and Day School for the Education of Deaf and Aphasic Children, Preschool through Twelfth Grade. Complete Audiological and Speech Language Evaluation Services as well as sign language lessons
Ages 3-21 years
Legal Name: The Boston School for the Deaf

OUR ADVERTISERS STAND READY AT ALL TIMES TO MEET YOUR NEEDS

FAMILY LIFE APOSTOLATE

2121 Commonwealth Ave
Brighton, Mass. 02135
(617) 783-2451

Mary Alice Breinlinger, M.A., L.S.W., Director
Mary Lou Von Euw, Coordinator - Marriage Preparation Ministry
Janice Leary, Ph.D., Coordinator - Separated/Divorced Ministry
Fran M. Hauck, L.C.S.W., Coordinator - Parenting Ministry

As one of the agencies within the Department of Pastoral Services the Family Life Apostolate:
- raises the awareness of the sacredness of family life
- strengthens and supports family life in accord with the richness and values found in the tradition of the Catholic Church
- reaching out with a sensitive, compassionate and realistic response to the needs expressed by the families in the Archdiocese
- advocates for a Family Perspective in all ministries of the church.

MINISTRY TO MARRIED COUPLES

- Adventure in Marriage - Enrichment Program
- Contact for "Marriage Encounter"
- Coordinate celebration of "World Marriage Day"
- Resource to parishes initiating a Marriage Enrichment effort
- Retrouvaille - Ministry to hurting marriages

MINISTRY TO THE ENGAGED

- Advisory Committee for Marriage Preparation
- Area-wide marriage preparation workshops
- Parish-directed home programs
- Opportunities for enriching & updating marriage prep teams
- A new program which provides parish leader-training as well as an engaged couple workshop tailored to the needs of the parishes
- Workshops for clergy, seminaries & other church leaders
- Contact for "Engaged Encounter" information
- Couple-to-Couple marriage prep programs
- Remarriage Preparation Program

SEPARATED/DIVORCED MINISTRY

- Advisory Committee for Separated/Divorced
- Establish support group in parishes
- Network existing support groups
- Act as liaison between national groups & support groups
- Develop workshops for parish staff, support group leaders and separated/divorced
- Publish newsletter
- Remarriage Preparation Program

FAMILY LIFE & HUMAN SEXUALITY EDUCATION

- Resource to parishes and other institutions
- Natural Family Planning
- Coordinate programs offered by NFP providers

PARENTING MINISTRY

- Advisory Committee for Parenting
- Develop workshops for parishes to support parents
- Assist parishes establish groups for young mothers, parents of adolescents
- Resource for parents education program

Life Resources, Inc
Archdiocesan Drug Program/Youth Services

Boston
Rev. C. Melvin Surette, Executive Director
Vermont Building - Suite 009
10 Thacher St., Boston 02113
(617) 227-876625
Educational programs on drug abuse, youth development, and related issues.
Residential services for youths (13 to 17 years of age) who are referred by DYS, DSS, DMH and local cities and towns in four locations.

Brockton
Phaneuf Emergency Shelter
David Kaufer, Program Director
104 Market Street
Brockton 02401
(508) 584-0500
A short-term, coed emergency residence for adolescents in crisis.

Phaneuf Drug-Free Counseling Center
David Kaufer, Program Director
792 North Main Street
Brockton 02401
(508) 588-2882
Outpatients counselling services for adults and youths who wish to become drug free.

Lakeville
Bishop Ruocco House
Robert Turillo, Program Director
22 Highland Road
Lakeville 02346
(508) 947-2823
A long-term residence for 17 adolescent boys.

Littleton
Alpha-Omega House
James McKenna, Program Director
544 Newton Road P.O. Box 922
Littleton 01460
(508) 486-8919
A long-term residence for 16 adolescent boys

Woburn
Montvale House
Sandra Cunningham, Program Director
100 Lexington Street
Woburn 01801
(617) 933-9388
A long-term, coed residence for emotionally disturbed young adults

RESIDENTIAL AND DAY TREATMENT CENTERS

Madonna Hall

SISTERS OF THE GOOD SHEPHERD
Cushing Hill Drive, Marlboro 01752 Est. 1867
(508) 485-8610 (Direct from Boston 969-8549)
Sister M. Helene Hayes, RGS, LICSW, Executive Director
Claire Donovan: Director of Pelletier Center
Pelletier Center-residential assessment and treatment center under contract with DYS for adolescent girls in need of security provided by staff supervision and a highly structured program including clinical, educational and recreational components. Enrollment capacity: 12.
Legal Name: Madonna Hall.

Nazareth Group Home

188 Foster St., Brighton 02135 Est. 1987
(617) 254-4950
Sister Joan Cotter, D.C., MSW, LICSW, Director
Group Care Facility: Girls
Ages: 6 - 12 years
Capacity: 6

Pilgrim Center Medeiros Hall

140 Adams St., Braintree 02184 Est. 1971
(617) 848-5510
Executive Director: Thomas A. O'Malley
A Residential Treatment Center founded in 1971 by Humberto Cardinal Medeiros and Rev. John H. Curley. Pilgrim Center is a 40 bed, Chapter 766 approved, residential program for adolescent males ages 13-17. It is located on two sites (Adams St. and River St.) in Braintree, MA. Department of Youth Services contracts for thirty-two (32) beds with the remainder of program clients being funded through other states agencies (Dept. of Social Services, Dept. of Mental Health) and/or local school districts. Milieu therapy with special education tailored to the students individual needs.
Individual and group counselling for residents, family counseling for parents.
Vocational school offering structural woodworking, auto mechanics and basic computer literacy
Licensed by Commonwealth of Massachusetts Office for Children and accredited by Massachusetts Department of Special Education for Chapter 766 placements.
Residential Program - 12-16 months
Legal Name: Youth Resources, Inc.

St. Ambrose Family Inn

Catholic Charities - Boston Region

25 Leonard St., Dorchester 02122 Est. 1989
(617) 288-7675
Mr. William C. McGowan, Director
Congregation of Sisters of Our Lady of Mercy (Poland), Staff
A temporary residential program for up to 11 homeless families operated by Catholic Charities in conjunction with the Department of Public Welfare. Residents are provided counseling, housing assistance to obtain permanent housing, advocacy services and training in domestic skills. The program is operated 24 hours per day, seven days a week.

St. Ann's Home

100A Haverhill St., Methuen 01844 Est. 1925
(508) 682-5276
Patrick Villani, Ph.D., Executive Director
Edward O'Brien, M.Ed.; Director of Residential Program
Susan O'Brien, M.Ed.; Director of Education
Mrs. Barbara Hall; Business Manager
Frank Donlon, M.S.W.; Director of Family Outreach Program
Jack Slatoff, Ph.D.; Child Psychologist
Residential Group Home, Family Outreach and Day Treatment for children with emotional/behavioral problems.
Legal Name: St. Ann's Home, Inc.

St. Francis Center for Family Development

Catholic Charities - Boston Region
159 Fulton St., Medford 02155 Est. 1988
(617) 395-4057
Sister Theresa O'Leary, R.G.S., MSW, LICSW, Director
A residential program for first-time mothers who are between the ages of 16 - 20 years old and their babies. Placement length ranges between several months and up to one year during which time the mothers receive counseling, parenting skills, life skill training and learn to obtain employment. Proper medical and nutritional services are provided as well as recreational and social activities. This program is operated in conjunction with the Department of Public Welfare. The program is operated 24 hours per day, seven days a week.

KILEY

KILEY & ASSOCIATES, INC.

PAINTING CONTRACTOR
COMMERCIAL - INSTITUTIONAL - INDUSTRIAL

Sandblasting
Waterblasting
Pressure Cleaning
Special Coatings

We Excel In -
Church Painting, Decorating & Restoration
Interior & Exterior

A qualified KILEY consultant will be pleased to submit detailed estimates & specifications for any upcoming projects without obligation

For Fewer Future Maintenance Problems
CALL
942-0388

34 Gould St.
Reading, MA 01867

Services To Handicapped

CHILDREN

Franciscan Children's Hospital & Rehabilitation Center

FRANCISCAN MISSIONARIES OF MARY
30 Warren St., Boston 02135-3680 Est. 1949
(617) 254-3800
Sister Mary Ann Loughlin, F.M.M.: President
General Pediatrics, Pediatric Rehabilitation, Special Education
Capacity: 100 beds
Rev. Canisius Hazlett, C.P.: Chaplain
Legal Name: Franciscan Children's Hospital & Rehabilitation Center

Kennedy Day School Program

FRANCISCAN MISSIONARIES OF MARY
Franciscan Children's Hospital & Rehabilitation Center
30 Warren St., Boston 02135-3680 Est. 1963
(617) 254-3800, ext. 604
Sr. Pauline Williams, F.M.M., Vice President for Education
Non-profit, non-sectarian day school for children with multiple handicapping conditions requiring a substantially separate program. Ungraded classes for 90 children, ages 3-17 years. Wide range of therapeutic services. Hospital-based program with medical back-up services available. Chapter 766 approved. Screening/evaluation program for admission.
Legal Name: Kennedy Day School Program

Braintree St. Coletta Day School, Inc.

SISTERS OF ST. FRANCIS OF ASSISI
85 Washington St., Braintree 02184 Est. 1957
(617) 848-6250
John W. Shyne, Jr.: Executive Director
David S. Forrester: Treasurer
Lawrence G. Lambros: Director
Academic and vocational instruction, day basis, for developmentally disabled persons from 3-22 years
Capacity:
Academic and vocational: 120 (male/female)
Legal Name: Braintree St. Coletta Day School, Inc.
Subsidiary of: St. Coletta's of Massachusetts, Inc.

Cardinal Cushing School and Training Center, Inc.

Sisters of St. Francis of Assisi, Milwaukee, WI
400 Washington St., Hanover 02339 Est. 1947
(617) 826-6371
John W. Shyne, Jr.: Executive Director
David S. Forrester: Treasurer
Henry W. Perrin, Jr., Ed. D.: Director
Academic and vocational instruction, both day and residential treatment of developmentally disabled persons from 6-22 years.
Capacity:
Academic and Vocational/residential 130 (male/female)
Academic and Vocational/day 60 (male/female)
Legal Name: Cardinal Cushing School and Training Center, Inc.
Subsidiary of: St. Coletta's of Massachusetts, Inc.

DEAF

Deaf Community Center

75 Bethany Rd., Framingham, MA 01701
(508) 875-3617 TDD (508) 875-0354
Director: Rev. John P. Fitzpatrick
Business Administrator: Ms. Diane Hostman
Bookkeeper: Ms. Barbara Gray
Secretary: Suzanne Weise
Pastoral Worker: Brother Charles Gilbert, O.M.I.
MASSES in Voice and Sign Language for the Deaf-St. Bartholomew Church, Great Plain Ave., Needham, Mass.; 12:15 P.M., 2nd Sunday of each month, interpreted by Rev. Charles J. Murphy
-Deaf Community Center, 11 a.m. Mass on 1st and 3rd Sunday of each month, followed by coffee and brunch. Everyone welcome.
-Boston School for the Deaf, 800 N. Main St., Randolph, Mass: 3:00 P.M., 4th Sunday of each month, celebrated by Rev. Charles Murphy.
Preparation for the Sacraments: Baptism, First Communion, Confirmation, Marriage and Religious Education.
Counseling: Pre-marital and Family and referral to appropriate agencies for assistance.
General Description of DCC: A community center sponsored by the Archdiocese of Boston offering opportunities for deaf people of all faiths to meet their religious, social, educational and communications needs through worship, counseling, community life. The Center and its facilities, including chapel, dining room, kitchen and social hall are available to any organization or group of deaf or hard-of-hearing people and to professional and parent groups serving the needs of the hearing impaired.
To reach Fr. Fitzpatrick in an emergency call: (508) 620-0481 (Voice or TDD)

DCC Community Residence Mayo House

46 Gordon St., Framingham, MA 01701
Telephone and TDD (508) 620-0481
Resident Director: Ms. Cheryl H. Allen
A residence for 9 multi-impaired deaf men ages 22-55, fully staffed, funded and licensed by the Dept. of Mental Health.

Williams House

693 Concord St., Framingham, MA 01701
An apartment house for the deaf owned and operated by Deaf Community Center.
(508) 875-3617 (Voice or TDD)

The Boston School for the Deaf

SISTERS OF ST. JOSEPH
800 North Main St., Randolph 02368 Est. 1899
(508) 963-8150
Mr. Hollis W. Wyks, Superintendent
Non-profit, Non-sectarian Residential and Day School for the Education of Deaf and Aphasic Children; Preschool through Twelfth Grade. Complete Audiological and Speech Language Evaluation Services as well as sign language lessons
Ages 3-21 years
Legal Name: The Boston School for the Deaf.

HANDICAPPED, SICK

The Lourdes Pilgrimages for the Sick, Handicapped and all Pilgrims

PILGRIMAGE OFFICE, LOURDES CENTER
698 Beacon St., Boston 02215 (617) 536-2761
The Pilgrimages are organized by the Marist Fathers of the Lourdes Center. The 1990 schedule consists of:
1. The Spring Pilgrimage of one week to Lourdes.
2. The Fall Pilgrimage of one week to Lourdes. For further information and application contact Pilgrimage Office, Lourdes Center.

Para Tours Office

698 Beacon Street, Boston 02215 (617) 247-2533
PARA TOURS - provide a free ambulance "joy ride" for bedridden and also handicapped patients. It is an ecumenical service dependent upon charitable contributions and operates during the months of May through October.

Irenicon (l'Arche)

73 Lamoille Ave., Bradford 01835
Box 384-315 Topsfield Rd., Ipswich, 01938
Office (508) 374-6928
Carl MacMillan, Director
L'Arche community with adults having a mental handicap
L'Arche was founded by Jean Vanier in 1964.

SIMON OF CYRENE SOCIETY

9 F Street, So. Boston, MA 02127, 268-1230

"The ultimate test of your greatness is the way you treat every human being . . ." Pope John-Paul II

The general format of our monthly meeting includes a shared lunch, spiritual talk, time for reflection, reconciliation and liturgy.
Place: Quincy - Somerville - Weymouth

For more information contact: Sr. Peggy Youngclaus — 268-3727

MARISTHILL NURSING HOME

- **A 123-bed Nursing Home, sponsored by the Marist Missionary Sisters**
- **Offering skilled nursing care**
- **Accredited by Joint Commission of Hospitals and Nursing Homes**

MEMBER:
American Nursing Home Association
Mass. Federation of Nursing Homes
Assoc. of Mass Home For Aging

Janet Murphy, Adm.
66 Newton Street, Waltham, Mass. 02154
(617) 893-0240

St Elizabeth's Hospital
of Boston

736 Cambridge Street
Boston, Massachusetts 02135

617/789-3000

Member Hospital of Caritas Christi—A Catholic Health Care System
An Affiliated Teaching Hospital of Tufts University School of Medicine

Marian Manor
NURSING HOME

Conducted by

Carmelite Sisters for the Aged and Infirm

130 DORCHESTER STREET
South Boston
Massachusetts 02127
Telephone 268-3333

Leaders Conference

Metropolitan Life
AND AFFILIATED COMPANIES

Jay O'Leary, CLU
Sales Representative

301 North Avenue, Wakefield, MA 01880
Office: (617) 245-9211 Residence: (617) 944-1520

Homes for the Aged

(Resident and Nursing)

BROCKTON

St. Joseph Manor Nursing Home

Sisters of Jesus Crucified and The Sorrowful Mother
215 Thatcher St., Brockton 02402 Est. 1948
(508) 583-5834
Sister Geraldine Nevaras, C.J.C., Administrator
Skilled and Intermediate Nursing Care for Men and Women
Capacity: 120 beds.
Legal Name: St. Joseph Manor Nursing Home, Inc.

Ann L. Ward Congregate Home

Catholic Charities - Brockton Region
629 North Main St., Brockton 02401
(508) 588-6880, Est. 217
Sister Ann Boland, SUSC, MSW, Director
Congregate House for Frail Elders
Capacity: 27

DORCHESTER

St. Joseph Home

(Formerly St. Joseph's Manor) Est 1867
321 Centre St., Dorchester 02122
(617) 825-6320
Mr. James Campbell, Administrator
Skilled Nursing and intermediate care for men and women
Capacity: 118 beds
Legal Name: St. Joseph Nursing Care Center, Inc

EAST BOSTON

Don Orione Nursing Home

SONS OF DIVINE PROVIDENCE
DON ORIONE FATHERS
111 Orient Ave. East Boston 02128 Est. July, 1949
(617) 569-2100
Rev. Rocco Crescenzi, F.D.P., Administrator
Rev. Lawrence Tosatto, F.D.P., Director
Rev. Gino Marchesani, F.D.P., Counselor
Rev. Angelo Falardi, F.D.P., Counselor
Rev. John Kilmartin, F.D.P., Rector
Home for aged.
Staff: 5 Priests: 4 Sisters
Capacity: 75 men; 115 women
Don Orione Adult Day Care Center:
Capacity: 30
Associated Guilds: Friends of Don Orione; The Madonna Queen Guild; Knights of Don Orione.
Legal Name: Sons of Divine Providence, Inc.

FRAMINGHAM

St. Patrick's Manor

CARMELITE SISTERS FOR AGED AND INFIRM
863 Central St., Framingham, Mass. 01701 Est. 1953
(508) 879-8000
Sister M. Joseph Augustine, O. Carm., Administrator
Care of Aged and Infirm Men and Women
Capacity: 332 residents
Community: 16 Sisters
Rev. Msgr. Francis X Meehan: Chaplain
Legal Name: Carmelite Sisters for the Aged and Infirm, Inc

LAWRENCE

MI Nursing/Restorative Center

SISTERS OF CHARITY OF Montreal (Grey Nuns)
Zero Bennington St., Lawrence 01841
(508) 685-6321
Thomas L. Lucas, President/CEO
Providing medicare, skilled and intermediate nursing care
Adult Day Health Care Program: 40 participants daily
Social Day Care: 16 participants daily
Enrollment: 250 patients
Legal Name: MI Nursing/Restorative Center, Inc
Member of: Convenant Health System
Another unit of: Mary Immaculate Health Care Services

MI Residential Community

SISTERS OF CHARITY of Montreal (Grey Nuns)
189 Maple St., Lawrence 01841
(508) 682-7575
Barbara Grant, Administrator
Providing Congregate Housing for the Elderly and Handicapped
Enrollment: 304 Apartments
Legal Name: Mi Residential Community, Inc
MI Residential Community II, Inc
MI Residential Community III, Inc

LOWELL

D' Youville Manor

SISTERS OF CHARITY OF OTTAWA
981 Varnum Ave., Lowell, 01854 Est. 1960
(508) 454-5681
Sister Pauline Beauchesne, M.Sc.N., Administrator
Nursing Home for Men, Women, Couples
Enrollment: 196 patients (84 Level II, 112 Level III) plus 20 participants per day in the Adult Day Health Care Center, for Elderly.
Resident Chaplain: Rev. Charles H. Dozois, O.M.I
Legal Name: D'Youville Manor, Lowell, Massachusetts, Inc.

SOMERVILLE

Jeanne Jugan Residence

LITTLE SISTERS OF THE POOR
186 Highland Ave., Somerville 02143 Est. 1883
(617) 776-4420
Sister Gertrude Mary, L.S.P., Administrator
Care of Aged Men and women in low income brackets
Three levels of Carell, III and IV, 95 Residents
27 Independent Living Apartments - 95 Residents
190 Highland Ave., Somerville 02143
Rev. Terrence McGlone, Chaplain
Legal Name: Home for the Aged of the Little Sisters of the Poor

SOUTH BOSTON

Marian Manor

CARMELITE SISTERS FOR AGED AND INFIRM
130 Dorchester St., South Boston 02127 Est. 1954
(617) 268-3333
Sister Andre Marie Ross, O.Carm.: Administrator
Care of Aged and Infirm Men and Women
Capacity: 376 Residents
Chaplains:
Rev. Joseph M. Kane
Rev. Laurence R. Skelly, S.J.
Legal Name: Marian Manor for the Aged and Infirm, Inc.

WALTHAM

Maristhill Nursing Home

MARIST MISSIONARY SISTERS
66 Newton St., Waltham 02154 Est. 1970
(617) 893-0240
Janet C. Murphy, Administrator
Skilled Nursing Home
Capacity: 123

IMPROVE YOUR CHURCH SOUND

Do you have questions about improving the quality of your church sound system? We, as a professional sound contractor, are here to answer all of your questions. Knowing that your message is being clearly communicated to your congregation is important to you and us.

We can design a system that will improve the communication process in your church. First we provide a thorough evaluation of your church's needs and then translate those requirements into a personalized design using the proper components for your specific needs and custom installation.

For complete confidence in your communication system and answers to any of your sound questions, put your trust in a proven professional. CALL US TODAY!

Shanahan
ELECTRONICS, INC.
489 Westford St., Lowell, MA 01851
TEL. (508) 453-1556

Churches – Schools – Hospitals

— ESTABLISHED IN 1951 —

HOSPITALS - HOSPICE

CARITAS CHRISTI

CATHOLIC HEALTH CARE SYSTEM
125 Technology Dr., Waltham 02154
(617) 893-8544
President: Robert E. Flynn, M.D.

The Carney Hospital

DAUGHTERS OF CHARITY OF ST. VINCENT DE PAUL
2100 Dorchester Ave., Boston 02124 Est. 1863
(617) 296-4000
John W. Logue, President
General Hospital
Capacity: 382 Beds.
Patient Information 296-3114
Chaplains: Rev. William Green, C.M.
Rev. Henry Bradbury, C.M.
Associated Guild: Ladies of Charity.
Legal Name: The Carney Hospital.

Franciscan Children's Hospital & Rehabilitation Center

FRANCISCAN MISSIONARIES OF MARY
30 Warren St., Boston 02135-3680 Est. 1949.
(617) 254-3800
Sister Mary Ann Loughlin, F.M.M.; President
General Pediatrics, Pediatric Rehabilitation, Special Education.
Capacity: 100 beds.
Rev. Canisius Hazlett, C.P. Chaplain
Legal Name: Franciscan Children's Hospital & Rehabilitation Center

St. John of God Hospital

MEMBER OF CARITAS CHRISTI
296 Allston St., Brighton (Boston) 02146 Est. 1960
(617) 277-5750
William K. Brinkert, Acting President
Hospital providing chronic disease and long term rehabilitation management.
Chaplains: Rev. Joseph Coleman
Rev. Charles J. Reardon, S.J.
Legal Name: St. John of God Hospital, Inc.

St. Elizabeth's Hospital of Boston

MEMBER OF CARITAS CHRISTI
ARCHDIOCESE OF BOSTON
736 Cambridge St., Boston 02135 Inc. 1872
(617) 789-3000
Theodore J. Druhot, President
Brian F. Dealy; Senior Vice President/Chief Financial Officer
John C.J. Cronin; Senior Vice President for Clinical Services
Acute Care General Hospital
Capacity: 350 beds.
Helen Fagan, Director, School of Nursing
Chaplains: 788-3000 Ext. 2580
Rev. Brian F. McMahon
Rev. Msgr. Charles W. McCarthy, Resident Chaplain
Associated Guild: St. Elizabeth's Hospital Auxiliary
Legal Name: St. Elizabeth's Hospital of Boston.

St. Margaret's Hospital For Women

MEMBER OF CARITAS CHRISTI
90 Cushing Ave., Boston, 02125 Est. 1874
(617) 436-8600
Marie McGuiness, Acting President
General Hospital Specializing in Obstetrics, Gynecology, and Neonatology
Maternity, Pediatric, Gynecology, Oncology, Endrocrinology, Surgery, Clinics: Dorchester
Maternal and Infant Care Clinic: Laboure Center, South Boston 268-9670
High Risk Maternal and Infant Care Center
Perinatal Center Level III with High Risk—Neonatal Intensive Care Unit-Maternal and Fetal Medicine Service.
Family Life Education, Dorchester 436-8600 Ext. 311
Teenage Pregnancy Program, Nurse Midwife Program
Capacity: 117 beds, 35 Intensive Care Nursery Beds, 50 bassinets.
Director of Pastoral Care: Sister Catherine Witte, D.C.

Good Samaritan Hospice, Inc.

MEMBER OF CARITAS CHRISTI
272 Allston Street, Brighton 02146 Est. 1982
(617) 566-6242
Chairman of the Board of Trustees:
Most Rev. Alfred C. Hughes, S.T.D.
Executive Director: Helen Marino Connolly, R.N., B.S.N.
Good Samaritan Hospice provides services to individuals and their families who are facing terminal illness. The goal is to keep the patient in the comfort of his/her own home, surrounded by family and friends. Hospice utilizes an inter-disciplinary team of professionals and volunteers to address the physical, psychological, social and spiritual concerns which often accompany the final stages of an illness.

OUTSIDE BOSTON AREA

BROCKTON
Cardinal Cushing General Hospital, Inc.

MEMBER OF CARITAS CHRISTI
ARCHDIOCESE OF BOSTON
235 N. Pearl St., Brockton 02401 Inc. Jan. 13, 1967
(508) 588-4000
Robert J. Jepsen, Jr. President
General Hospital
Capacity: 275 beds.
Rev. John J. Murphy, C.S.C.; Resident Chaplain
Legal Name: Cardinal Cushing General Hospital, Inc.

CAMBRIDGE
Sancta Maria Hospital

DAUGHTERS OF MARY OF THE IMMACULATE CONCEPTION
799 Concord Ave., Cambridge 02138 Est. 1948
(617) 868-2200
Sister Mary Mark; President
Sub-acute Inpatient Services with Outpatient and Diagnostic Services.
Legal Name: Sancta Maria Hospital, Inc.

CAMBRIDGE
Youville Hospital & Rehabilitation Center

SISTERS OF CHARITY
(Grey Nuns)
1575 Cambridge St., Cambridge 02138 - 4398 Est. 1894
(617) 876-4344
Sister Annette Caron, S.G.M.; President
Rehabilitation and Care of Chronically Ill.
Capacity: 305 Beds
Ms. Helen Barrrett, R.N., M.S.N., Director of School of Practical Nursing.
Ms. Anne Cody, Director of Pastoral Care Department.
Legal Name: Youville Rehabilitation and Chronic Disease Hospital, Inc.

FRAMINGHAM
Bethany Hospital

THE SISTERS OF ST. JOSEPH
97 Bethany Rd., Framingham 01701 Est. 1921
(508) 872-6750
Sister Blanche LaRose, SCH; Administrator
Hospital for Chronic Disease and Associate Acute care.
Capacity: 93 beds.
Chaplain: Rev. Herbert J. Cleary, S.J.
Legal Name: Bethany Hospital.

LOWELL
St. John's Hospital

SISTERS OF ST. MARTHA
Hospital Drive, Lowell 01853 Est. 1867
(508) 458-1411
Sister Maria Loyola, C.S.M.; President
General Hospital.
Capacity: 254 beds.
Associated Guild: Ladies of St. John's Hospital
Rev. John J. Wholey, O.M.I., Chaplain
Rev. John J. Hogan, O.M.I., Chaplain
Legal Name: St. John's Hospital.

LOWELL
St. Joseph's Hospital

SISTERS OF CHARITY AT OTTAWA
220 Pawtucket St., Lowell 01854 Est. 1930
(508) 453-1761
James H. Frame, President and C.E.O.
General Hospital, Class A-1.
Capacity: 201 beds; 23 bassinets.
Chaplain: Oblate Fathers, (453-1761)
Legal Name: St. Joseph's Hospital, Inc.

METHUEN
Holy Family Hospital and Medica Center

MEMBER OF CARITAS CHRISTI
70 East St., Methuen 01844 Est. 195
(508) 687-0151
William L. Lane: President/CEO
General Hospital; Cardiac and Intensive Care Units; Cobe Therapy and Comprehensive Oncology Services; Psychiatr Unit; Surgical Day Care Facilities, Pediatric Health Cente Maternal Health Care.
Capacity: 318 beds
Associated Guilds: Holy Family Hospital Guild, Holy Fami Hospital Auxiliary
Legal Name: Holy Family Hospital, Inc.

Valley Regional Health System, Inc

(Parent corporation of Holy Family Hospital and Medical Cente
MEMBER OF CARITAS CHRISTI Est. 19
70 East St., Methuen 01844
William L. Lane, President/CEO
Subsidiary Corporations Include:
Holy Family Hospital and Medical Center -
Valley Regional Support Services, Inc. - real esta development and services for health related endeavor
Holy Family Hospital Foundation, Inc. - fund-raising and financial development for Valley Regional Heal System and its health related work

OUR ADVERTISERS STAND READY AT ALL TIMES TO MEET YOUR NEEDS

CHRISM

(Christian Responsibility In Shared Ministry)
Est. Sept. 9, 1978
(South Region)

CHRISM serves the people of the South Region. Its aim is to provide women and men with the educational, spiritual, and practical formation necessary to become better informed and more vibrant Christian witnesses, not only in specific parish ministries, but also in every aspect of daily living.

CHRISM is a Regional Office for the Bishop. CHRISM collaborates with the Office of Religious Education.

Coordinator of CHRISM: Winifred Murphy
Administrative Secretary: Anne M. Lord
236 Pleasant St., South Weymouth 02190
(617) 331-5194

Contact persons for vicariate adult education courses:
BROCKTON: Sr. Winifred Ann Morgan (508) 588-4000 Ext. 1144
NORWOOD: Sr. Frances Sears, C.S.J. (617) 762-1511
PLYMOUTH: Lois Burns (508) 585-2439
QUINCY: Anne M. Lord (617) 479-5644
WEYMOUTH: Gertrude Morin (617) 331-2749

ROOFING
PAINTING
GOLDLEAFING
SANDBLASTING
MASONRY WORK
SHEET METAL WORK

American Steeple Tower and Chimney Inc.

CHURCH RENOVATING SPECIALISTS
Covering New England

5 WALL ST. CT. P.O. BOX 779 SALEM, MA 01970-0879
TELS. (508) 745-2759 (508) 927-2124

DOMES
CROSSES
FLAGPOLES
ORNAMENTS
WEATHERVANES
LIGHTNING SYSTEMS

Have you looked at your Steeple lately? Please consider American Steeple Tower and Chimney Inc. for your future needs.

Complete line of Painting and Gold Leafing. Complete line of Beam and Timber work. Steeple building or demolition. New weathervanes and Clock Faces.

Masonry pointing, re-building and waterproofing. Sheet metal work, re-roofing and re-slating.

Our method of rigging will save you money, such as electric sky climbers, bosun chairs and swing scaffolding.

We also have a complete line of steel scaffolding for interior painting and decorating.

We are licensed and fully insured. Certificates of insurance supplied upon request.

CALL TODAY (508) 745-2759

BOSTON CATHOLIC TELEVISION CENTER, INC.

55 Chapel Street, Box 56, Newton, MA 02160-0056
(617) 965-0050

Rev. Francis T. McFarland, Director

John E. Lawless, Assistant Director and Executive Produce

The following programs are produced and aired by the Boston Catholic Television Center

---- TELEVISION ----

Every Sunday of the Year
SUNDAY LITURGY-8:30 A.M. (Live)
WNEV TV Channel 7
SUNDAY PRAYER SERVICE - 6:30 A.M.
WXNE TV Channel 25

Every Weekday Monday-Friday
DAILY MASS-9:30 A.M. (Live)
WXNE-TV Channel 25 and all
Cable Channels

MONDAY THROUGH FRIDAY
WE BROADCAST FOURTEEN HOURS A DAY
IN 67 CITIES AND TOWNS ON CABLE
(MORE TO COME)

CONSULT YOUR LOCAL LISTINGS FOR TIME AND CHANNEL

Acton
Arlington
Ashland
Bedford
Bellingham
Boston
Braintree
Bridgewater
E. Bridgewater
W. Bridgewater
Brockton
Brookline
Cambridge
Canton
Chelmsford
Cohasset
Dedham
Foxboro
Hanover
Hanscom
Hanson
Hingham
Holbrook
Holliston
Hopedale
Hudson
Hull
Lawrence
Lexington
Lowell
Lynn
Lynnfield
Mansfield
Marlboro
Maynard
Medfield
Medway
Mendon
Methuen
Milton
Needham
Newton
Norfolk
North Andover
Norwell
Norwood
Peabody
Quincy
Randolph
Revere
Salem
Scituate
Seekonk
Sharon
Stow
Sudbury
Swampscott
Tewksbury
Walpole
Waltham
Watertown
Wayland
Wellesley
Weston
Westwood
Whitman
Wrentham

WE ALSO PRODUCE FOURTEEN TV HOLIDAY SPECIALS
ON COMMERCIAL STATIONS AS ANNOUNCED

---- RADIO ----

Every Sunday
Massachusetts Catholic Hour
WBZ Radio 1030 AM
4:35 A.M.

Every Sunday
Fresh Start
WHDH Radio 850 AM
5:45 A.M.

Every Sunday
The Abundant Life
WNTN Radio 1550 AM
7:30 P.M.

Religious Orders Of Men

Orders are Listed Alphabetically Under Popular Names

Houses of Religious Orders Which Conduct Their Apostolic Missions Within the Archdiocese of Boston Are Described Below. Many of the Religious Orders Do Not Occupy Official Residences (Provincialate, Novitiate, Seminary, Mission House etc.)-Hence, Only Their Names and Diversity of Work Are Listed.

AFRICAN MISSION FATHERS

S.M.A. Fathers Est. 1946
Society of the African Missions)

African Mission House

(617) 326-3288
137 Common Street, Dedham, 02026
Rev. James Hickey, S.M.A., Superior
Community: 7 Priests
Legal Name: Society of African Missions, Inc.
S.M.A. Fathers Office: (8:30 A.M.-4:00 P.M.) 326-4670

Queen Of Apostles Seminary

387-395 Common Street, Dedham 02026
(617) 329-4774
Community: 2 Priests
Legal Name: Society of African Missions, Inc.

ASSUMPTIONISTS
Assumptionist Center

330 Market St., Brighton 02135 Est. 1967
(617) 783-0400
Rev. Richard Lamoureux, A.A., Provincial Superior
Rev. Donald Espinosa, A.A., Superior/Provincial Treasurer
Community: 9 Priests, 2 Brothers
Legal Name: Augustinians of the Assumption, Inc.
Provincial Headquarters: 330 Market St., Brighton 02135

Assumption Guild

330 Market St., P. O. Box 190, Brighton 02135
(617) 783-0495
Rev. Richard Richard A.A., Director

AUGUSTINIANS
Monastery of Our Mother of Good Counsel

Merrimack College, North Andover 01845 Est. 1947
(508) 837-5000 Ext. 5168 (Austin Hall)
Rev. John M. Driscoll, O.S.A., Prior
Rev. Arthur G. O'Rourke, O.S.A., Sub Prior
Community: 20 Friars
Provincial Headquarters:
P.O. Box 338, Villanova, Pa. 19085
Churches: St/ Augustine, Andover; St. Augustine, Holy Rosary, St. Mary, Lawrence
Residences:
Austin Community, 426 Summer St., N. Andover 01845
(508) (685-6002)
Augustinian Community, 215 Bruce St., Lawrence 01841
(508) (682-6580)

BENEDICTINE MONKS
Glastonbury Abbey

BENEDICTINE MONKS
16 Hull St., Hingham 02043 Est. 1954
(617) 749-2155
Independent (1962)
Rt. Rev. Nicholas J. Morcone, O.S.B., Abbot
V. Rev. Timothy J. Joyce, O.S.B., Prior
Community: 14 Monks
Legal Name: Glastonbury Abbey, Inc.

BASILIAN SALVATORIANS
Provincial Headquarters

BASILIAN SALVATORIAN FATHERS
30 East St., Methuen 01844 Est. 1953
(508) 683-2471 (Methuen)
Rt. Rev. Archimandrite Ignatius Ghattas, B.S.O.: Regional Superior (Provincial) for America, South America and Canada.
Rev. Solomon Makoul, B.S.O., Seminary Rector
Rev. Peter Hajjar, B.S.O, Novice Master
Salvatorian Center (Retreat House): 683-2959
Rev. Ross Frey, B.S.O.: Director of Cursillo
Rev. P. Martin A. Hyatt, B.S.O., Director of Youth Ministry and Vocation Director
Legal Name: Basilian Salvatorian Order, Inc.
Motherhouse: Holy Saviour's Monastery (Deir El Mokhallis) Saida, Lebanon, Established 1685.

Saint Basil's Seminary

30 East St., Methuen 01844 Est. 1954
(508) 683-2471
Rev. Solomon Makoul, B.S.O., Rector
Rev. George Dagher, B.S.O., Local Superior
Community: 5 Priests, 3 Seminarians

CAPUCHIN FRIARS

Capuchin Franciscan Friars
455 Plymouth St., Abington 02351 Est. 1953
(617) 878-0900
Rev. Celsus Repole, O.F.M. Cap.
Rev. Noel Scanlon, O.F.M. Cap.
Community: 2 Priests.
Legal Name: The Province of St. Mary of the Capuchin Order.
Provincial Headquarters: 30 Gedney Park Drive, White Plains, New York 10605

CARMELITES
Carmelite Residence

4 Wheatland St., Peabody 01960 Est. 1970
(508) 532-2843
Rev. Ferdinand T. Schaefer, O. Carm., Superior
Residence for 6 Priests; 2 Brothers attached to St. Therese Carmelite Chapel, Northshore Shopping Center (531-6145)
Legal Name: Society of Mount Carmel of Massachusetts
Provincial House: Carmelite Provincial House Barrington, Illinois 60010

CARMELITES (Discalced)
Discalced Carmelite Monastery

166 Foster St., Brighton 02135 Est. 1942
(617) 787-5056
Rev. Leonard R. Copeland, O.C.D., Prior
Bro. Augustine Wharf, O.C.D., Sub Prior
Rev. Matthias Montgomery, O.C.D., Vocation Director
Rev. Giles Dzuban, O.C.D., Foreign Mission Procurator
Community: 10 Priests: 3 Brothers
Legal Name: Discalced Carmelite Friars of Massachusetts, Inc.
Provincial Headquarters: Hubertus, Wisconsin 53033.

CHRISTIAN BROTHERS OF IRELAND

235 Baker St., West Roxbury
(617) 323-7333/7334
Brother Anthony P. Bechner, C.F.C., Superior/ Vocation Coodinator
Community: 15 Brothers in residence at Catholic Memorial High School
Apostolic work: Education of Youth.
Provincial Headquarters: 21 Pryer Terrace, New Rochelle, N.Y. 10804
Provincial: Brother Paul K. Hennessy, C.F.C.
Legal Name: Congregation of Christian Brothers

COLUMBAN FATHERS
St. Columban's Mission House

ST. COLUMBAN'S FOREIGN MISSION SOCIETY
310 Adams St., Quincy 02169
(617) 472-1494
Rev. Michael Dodd, S.S.C., Superior
Rev. Michael Breen, S.S.C., Vicar
Community: 6 Priests
Headquarters for Mission Education/Global Awareness Program
Legal Name: St. Columban's Foreign Mission Society.

CONGREGATION OF HOLY CROSS

The Mission of the Congregation of Holy Cross is to be educators in the faith to those whose lot we share, supporting men and women of grace and goodwill everywhere in their efforts to form communities of the coming kingdom. While present in all its ministries the preferential option for the poor is particularly expressed in apostolates in the inner cities at home and in Africa, Asia, and South America.
Eastern Province: Contact for Boston Area
Rev. Patrick J. Sullivan, C.S.C., Religious Superior
Stonehill College, North Easton, MA 02357

DIVINE WORD MISSIONARIES
Miramar Retreat Center

Box M. Duxbury 02331 Est. 1922
(617) 585-2460
Very Rev. Paul J. Connors, S.V.D., Rector
Community: 7 members
Legal Name: Society of the Divine Word.

House of Studies

SOCIETY OF THE DIVINE WORD
184 Beacon St., Boston 02116 Est. 1954
(617) 267-5143
Rev. Daniel Driscoll, S.V.D.: Superior, Mission Director.
House of Studies for Divine Word Missionaries, Mission Procurator's Office
Number of Residents: 3.
Legal Name: Divine Word Missionaries Inc.
Provincial Headquarters: Divine Word Missionaries Techny, Illinois

DOMINICAN FRIARS
St. Stephen Priory

ORDER OF PREACHERS
20 Glen Street Box 370, Dover 02030 Est. 1950
(508) 785-0124
Rev. Joseph Payne, O.P.: Prior.
Rev. Michael Stock, O.P.: Sub Prior.
Rev. John P. Burchill, O.P.: Director of Renewal Programs, Director of Retreats.
Community: 12 Priests; 1 Co-Operator Brother.
Legal Name: Dominican Fathers, Province of St. Joseph: St. Stephen's Priory, Dover, Massachusetts 02030.
Novitiate: Cincinnati, Ohio
Provincial Headquarters: 869 Lexington Avenue, New York, N.Y. 10021

FRANCISCAN FRIARS (Assumption Province)
Sacred Heart Friary

ORDER FRIARS MINOR
540 Pleasant St., Canton 02021 Est. 1945
(617) 828-0899
Rev. Sylvester Makarewicz, O.F.M., Local Minister, Missionary
Rev. Juniper Lewandowski, O.F.M., Vicar
Rev. Fabian Czajkowski, O.F.M.
Rev. Rudolph Wieszczek, O.F.M.
Bro. Louis Modliszewski, O.F.M.
Bro. Emmanuel Bartosiewicz, O.F.M.
Residence for preachers of missions, retreats and novenas, who also assist at local parishes when available.
Community: 4 Priests, 2 Brothers
Legal Name: The Order of Franciscan Fathers of Massachusetts.
Provincialate: Assumption Friary, Pulaski, Wisconsin

FRANCISCAN FRIARS (Cont.)

(Most Holy Name Province)
St. Francis Friary Novitiate

ORDERS FRIARS MINOR
49 Rawson Rd., Brookline 02146 Est. 1927
(617) 232-1262 232-1263
Rev. Andrew Reitz, O.F.M., M.A., Guardian, Director of Novices
Rev. Richard Trezza, O.F.M., Assistant Director of Novices, Procurator
Bro. David Schlatter, O.F.M., Vicar
Community: 7 Professed, 16 Novices
Legal Name: (St. Francis Friary, Brookline) Province of Most Holy Name, Order of Friars Minor.
Provincial Headquarters: 135 W. 31st St., New York, N.Y., St. Anthony's Shrine, Arch St., Boston; Retreat House: St. Francis Retreat House, Rye Beach, N.H., Franciscan Friars' Residence, East Boston.

(Immaculate Conception Province)

ORDER FRIARS MINOR
Est. 1910

Legal Name: Society of the Friars Minor of the Order of Saint Francis.
Churches: St. Leonard of Port Maurice, Boston; Our Lady of Mt. Carmel, East Boston; St. Francis of Assisi, Cambridge; St. Ann, Marlboro; School: Christopher Columbus High School, Boston; Franciscan Fraternity Somerville; Franciscan Community, Lynn; St. Bonaventure Friary (Formation House), Brighton.
Provincialate: Immaculate Conception Province, 147 Thompson St., New York, N.Y. 10012

St. Christopher Friary

18 N. Bennet St., Boston 02113 P. O. Box 115 Est. 1956
(617) 742-4190 - 742-4191
Fr. William Berry, O.F.M., Guardian.
Residence for Franciscan Faculty of Christopher Columbus High School.
Legal Name: St. Christopher Friary.

Franciscan Fraternity

20 Avon St., Wakefield 01880-2311 Est. 1975
(617) 245-9161
Fr. David Marszelek, O.F.M., Guardian

Franciscan Community

36-38 Michigan Ave., Lynn 01904 Est. 1981
(617) 592-7396
Fr. Alfonse Ferreira, O.F.M., Guardian

St. Bonaventure Friary

284 Foster St., Brighton 02135 Est. 1983
(617) 254-2447
Fr. Joseph F. Lorenzo, O.F.M., Guardian, Provincial Council, Vocation Team.
Fr. Ronald Gliatta, O.F.M., Provincial Prefect of Formation
Fr. Mario Julian, O.F.M., Vocation Team
Fr. Antonine De Guglielmo, O.F.M., S.T.D.

FRANCISCAN FATHERS MINOR CONVENTUALS

Est. 1891

Churches: Our Lady of Czestochowa, South Boston; St. Stanislaus, Chelsea; St. Michael, Haverhill: Holy Trinity, Lawrence: St. Joseph, Peabody.
Provincial headquarters - Baltimore, MD 21222
Provincial - Very Rev. Daniel Pierzak, O.F.M., Conv.

FRIARS OF THE ATONEMENT

475 Westgate Drive, Brockton 02401 Est. 1961
(508) 583-8357
Bro. John M. Poncia, S.A., Moderator
Community: 6 Priests, 1 Brother.
Residence of Friars ministering to the Chapel of Our Savior and the Catholic Information Center
Legal Name: Friars of the Atonement, Inc.
Generalate: St. James Friary, P.O. Box 5, Garrison, NY 10524
Chapel and Catholic Information Center: Brockton.

JESUIT FATHERS AND BROTHERS
Society of Jesus of New England

PROVINCIAL OFFICES
Mailing Address: P.O. Box 799, Back Bay Annex 02117-0799
761 Harrison Ave., Boston 02118 Est. 1926
(617) 266-7233
New England Headquarters for the Society of Jesus: Office for Provincial Curia
Rev. Robert E. Manning, S.J., Provincial
Staff: 8 Priests: 2 Brothers
Legal Name: The Society of Jesus of New England

Campion Residence and Renewal Center

319 Concord Road, Weston 02193 Est. 1975
(617) 894-0751
Rev. William J. Raftery, S.J. Rector
Residence and Health Center for Jesuit Fathers and Brothers
Renewal Center available for Priests, Religious and Laity for a variety of Spiritual Exercises and Retreats.
Community: 60 Priests: 8 Brothers
Legal Name: Campion Residence and Renewal Center, Inc.

Loyola House

(FORMERLY ST. ANDREW HOUSE)

300 Newbury St., Boston 02115 Est. 1938
(617) 267-1008
Rev. James C. O'Brien, S.J., Superior
Residence for Jesuit Priests and Brothers.
Community: 16 Priests, 2 Brothers
Legal Name: The Society of Jesus of New England

Weston School of Theology

3 Phillips Place, Cambridge 02138
(617) 492-1960
Rev. Edward M. O'Flaherty, S.J., President
Rev. Walter J. Smith, S.J., Dean
Training for Priesthood: and Pastoral Ministry (M. Div.) S.T.L., Th.M. and M.T.S.; Continuing Education for Priests and Religious; Theological Research.
Faculty: 24 Priests and 5 Women religious; 2 Laymen and 4 Laywomen: 82 M. Div. Students: 150 in other programs.

Weston Jesuit Community

20 Sumner Rd., Cambridge 02138
(617) 547-3742
Rev. John F. Libens, S.J., Rector
Community: 30 Priests: 75 Students

LA SALETTE FATHERS and BROTHERS
La Salette Seminary and Shrine

MISSIONARIES OF OUR LADY OF LA SALETTE
315 Topsfield Rd., Ipswich 01938 Est. 1945
(508) 356-3151
Rev. Stephen M. Ford, M.S., Coordinator/Treasurer
Community: 5 Priests, 2 Brothers
Legal Name: Missionaries of Our Lady of La Salette Corporation.
Provincial Headquarters: La Salette Provincial, 85 New Park Ave., Hartford, Conn. 06106 or Post Office Box 6127, Hartford, Conn. 06106

MARIST BROTHERS

Provincial Residence Est. 193
252 School St., Watertown 02172
(617) 923-2498
Provincial: Brother Sean Sammon, F.M.S.
Community: 4 Brothers
School/Ministries:
Central Catholic High School, Lawrence; Lazarus Hous
Lawrence.

CHAMPAGNAT RESIDENCE Est. 197
12 Sheridan St., Lawrence 01841
(508) 682-1163

Brother James Halliday, F.M.S., Superior
Community: 7 Brothers

HOUSE OF RETIREMENT
26 Leeds Terrace, Lawrence 01843 Est. 197
(508) 686-7411

Brother John McDonagh, F.M.S., Superior
Community: 8 Brothers

LAZARUS HOUSE Est. 19
48 Holly St., Lawrence 01841
(508) 689-8575
Brother Thomas Petitte, F.M.S.,: Director

HOLY CROSS RESIDENCE Est. 19
MARIST BROTHERS
9 Spruce St., Lawrence 01841 P.O. Box 428, Lawrence 018
(508) 685-5701
Bro. Thomas Petitte, F.M.S., Superior
Community: 4 Brothers

MARIST FATHERS

Marist Provincial House

15 Notre Dame Ave., Cambridge 02140 Est. 19
(617) 864-0436
Very Rev. Gerard A. Demers, S.M. Provincial
Rev. Michael McElhinny, S.M., Superior
Churches: Our Lady of Victories, Boston: Our Lady of Pity, Ca bridge; Our Lady of the Assumption, Chelsea; St. Jose Haverhill; Sacred Heart, St. Anne, Lawrence; Our Lady of Carmel, St. Theresa, Methuen.
Chapel: Our Lady of Lourdes, Boston (Kenmore Square)
VOCATIONS: Rev. James Strasz, S.M., Vocational Animato
Residence: 15 Notre Dame Ave., Cambridge (617) 864-04
Legal Name: The Marist Fathers of Boston.

Marist Boston Residence

27 Isabella St., Boston 02117
(617) 426-4448 (617) 426-4449
Rev. Leo Bourdeau, S.M., Superior
Community: 8 Priests; 2 Brothers

Marist Missions

13 Isabella St., Boston 02117
(617) 426-9821 (617) 482-0832
Rev. Paul Chaisson, S.M.; Director

The Marist House

518 Pleasant St. (P.O. Box 2288), Framingham 01701
(508) 879-1620
Rev. Francis Grispino, S.M., Superior
Community: 10 Priests, 3 Brothers

Marist: T.O.M. Center

(508) 879-1620
Rev. Roland Lajoie, S.M.; Provincial Promoter.
Mr. Joseph McLaughlin, Executive Secretary.

OUR ADVERTISERS STAND READY AT ALL TIMES TO MEET YOUR NEEDS

MARYKNOLL FATHERS
CATHOLIC FOREIGN MISSION SOCIETY OF AMERICA

Maryknoll Department of Development Est. 1951
50 Dunster Road, Chestnut Hill, MA 02167
(617) 232-8050
Rev. Alan J. Ryan, M.M.; Regional Director.
Most Rev. John J. Rudin, M.M.
Rev. J. Richard Whitmore, M.M.
Rev. Leonard J. Marron, M.M.
Community: 1 Bishop, 3 Priests
Legal Name: Catholic Foreign Mission Society of America, Inc.
Headquarters: Maryknoll, New York 10545.

MEKHITARIST FATHERS
Mekhitarist Holy Cross Centers

98 Mt. Auburn St., P.O. Box 15, Est. 1954
Cambridge 02238-0015
(617) 547-2122
Rev. Luke Arakelian, Mekhitarist: Director, Superior, Chancellor Education and Mission Work Center for Armenians
Facilities: Reading Room, Library, Instruction rooms; Offset Printing Equipment. Summer School and Camp at Our Lady of Providence Center, 900 Warwick Neck Ave., Warwick, R.I. 02889 (401) 739-6850.
Legal Name: Mekhitarist Congregation in America, Inc.

OBLATES OF THE VIRGIN MARY
Our Lady of Grace Seminary

1105 Boylston St., Boston 02215 Est. 1976
(617) 266-5999
Rev. Peter Gojuk, O.M.V., Superior
The Oblates of the Virgin Mary are a religious congregation of priests and brothers laboring to bring God's Word of salvation through:
Retreat work: Spiritual Exercises
Spiritual formation of the laity
Fraternal assistance to the clergy
Parishes and foreign missions
Service to the Truth through social communications.
Community: 5 Priests, 6 Brothers, 21 Seminarians
The Oblates of the Virgin Mary staff:
St. Clement's Eucharistic Shrine, Boylston St., Boston
St. Francis Chapel, Prudential Center, Boston
Legal Name: Congregation of the Oblates of the Virgin Mary.

St. Joseph Novitiate

65 Fr. Carney Dr., Milton 02186 Est. 1985
(617) 698-6785
Rev. Daniel Zaleski, O.M.V., Superior
Rev. Gregory J. Short, O.M.V., Master of Novices
North American Novitiate
Residence for Staff of St. Francis Chapel, Boston
Community: 4 Priests, 4 Novices
Legal Name: Congregation of the Oblates of the Virgin Mary

House of Theological Studies

85 Brown Ave., Roslindale 02131 Est. 1989
(617) 323-8660
Rev. David Kosmoski, O.M.V., Superior
Rev. Timothy Gallagher, O.M.V., Prefect of Students
USA Theologate
Community: 2 Priests, 1 Brother, 19 Scholastics
Legal Name: Congregation of the Oblates of the Virgin Mary

OBLATE FATHERS and BROTHERS
Oblates of Mary Immaculate (Eastern American Province)
Oblate Mission House and Residence

486 Chandler St., P.O. Box 419, Tewksbury 01876-0419
Est.1883
(508) 851-7258
Very Rev. John T. McLaughlin, O.M.I., Superior
Mission House: Residence for Retired and Infirm Oblate Fathers and Brothers
Rev. Thomas J. Reddy, O.M.I.: Editor of Oblate World and Director of Missionary Association of Mary Immaculate
Brother James Lucas, O.M.I.
Churches: Immaculate Conception, Sacred Heart, Lowell; St. William, Tewksbury, Hispanic Center, Lowell.
Legal Name: Society of Oblate Fathers for Missions Among the Poor, Inc.
Headquarters of Province:
391 Michigan Ave., N.E., Washington, D.C. 20017
Provincial: Very Rev. George Kirwin, O.M.I.

OBLATES OF MARY IMMACULATE (Province of St. John the Baptist)
Seminary/Residence

62 Kirkwood Rd., Brighton 02135 Est. 1977
(617) 787-0008
Bro. Richard P. Cote, O.M.I.
Community: 3 Priests, 1 Brother

Oblate Foreign Missions Office (DeMazenod House)

46 Mt. Washington St., Lowell 01854 Est. 1940
(508) 458-4380
Rev. Francis Dolan, O.M.I.
Community: 5 Priests

Oblate House of Studies

63 Cushing St., Cambridge 02138 Est. 1968
(617) 868-3740
Rev. Leo LeBlanc, O.M.I., Superior
Community: 1 Priest, 2 Seminarians
Churches: Lowell - Notre Dame de Lourdes, St. Jean Baptiste, Ste. Jeanne d'Arc, St. Joseph the Worker Shrine, Ste. Marie
Other ministries: Oblate Mission Center for Hispanic ministry; Hospital Chaplains; and Special Ministries
Legal Name: Missionary Oblates of Mary Immaculate, Inc.
Provincial House: 61 Burns Hill Road., Hudson, N.H. 03051-4423
Incorporated in State of Massachusetts
Legal Address: 46 Mt. Washington St., Lowell, MA 01854

PASSIONIST FATHERS and BROTHERS
The Congregation of the Passion
St. Gabriel's Community

139 Washington St., Brighton 02135 Est. 1908
(617) 254-6582/254-8512
Rev. Ambrose Cashman, C.P., Pastor - Local Director of Passionist Community

St. Gabriel's Residence

201 Washington St., Brighton 02135
(617) 787-0859
Rev. Ernest Welch, C.P., Coordinator
Legal Name: Passionist Missionary Society of Boston, Inc.
Provincial Headquarters: Provincial Office: 80 David St., South River, NJ. 08882

PAULIST FATHERS
Paulist Residence

Missionary Society of St. Paul, The Apostle
5 Park St., Boston 02108-4897 Est. 1945
(617) 742-4460
Rev. James McCabe, C.S.P., Superior
Residence: Staff of Paulist Center, Newman Chaplains, Retired Paulists
Community: 9 Priests.
Legal Name: Missionary Society of St. Paul the Apostle in Massachusetts, Inc.
Generalate: 86 Dromore Rd., Scarsdale, N.Y. 10583
Church: Paulist Center, Boston; Newman Apostolates: Boston University, Tufts, M.I.T.

REDEMPTORIST FATHERS and BROTHERS
Basilica of Our Lady of Perpetual Help (Mission Church)

CONGREGATION OF THE MOST HOLY REDEEMER
1545 Tremont St., Roxbury 02120 Est. 1869
(617) 445-2600
Very Rev. Joseph F. Krastel, C.SS.R., Rector and Pastor
Residence for priests and brothers engaged in parish ministry, hospital chaplaincies, novena devotions, healing and restoration ministry, missions, retreats and pastoral assistance in the Archdiocese.
Community: 1 Bishop, 22 Priests; 4 Brothers
Legal Name: The Boston Society of Redemptorist Fathers Inc.
Provincial Headquarters: 7509 Shore Road, Brooklyn, N. Y., 11209
Church: Minor Basilica of Our Lady of Perpetual Help (Mission Church), Roxbury 02120; Shrine of Our Lady of Perpetual Help, Roxbury 02120.

SACRED HEARTS COMMUNITY (Congregation of the Sacred Hearts of Jesus and Mary)
House of Our Lady Queen of Peace

575 Eliot St., Milton 02186 Est. (Boston) 1984
(617) 698-2933
Residence for Priests and Brothers engaged in ministries in the Archdiocese of Boston
Community: 1 Priest, 2 Brothers. Also in Area Community 4 Priests:
Bro. Paul R. Alves, SS.CC., Director
Rev. Patrick F. Fanning, SS.CC.
Bro. E. Anthony Holmes, SS.CC., Econome
Provincial Headquarters: 3 Adams St., Box 111, Fairhaven, MA 02719

SALESIANS OF DON BOSCO

The Salesians are youth ministers who bring the gospel message of Jesus to young people. They serve youth in schools, parishes, youth centers, youth retreats, in a word, wherever young people need the gospel message. Salesian brothers and priests form one community whose "Spirit" is characterized by a spirit of joy and hard work.
Schools: Don Bosco Technical High School, Boston, St. Dominic Savio High School, East Boston
Youth Center: Salesian Boys' Club, East Boston
Retreat Center: Sacred Heart Retreat Center, Ipswich
Provincial Residence: 148 Main St., New Rochelle, N.Y. 10802
Legal Title: Salesian Society, Inc.

SCALABRINIANS
Missionaries of St. Charles

Provincial Superior: Very Rev. Silvano Tomasi, C.S.
27 Carmine St., New York, N.Y. 10014
Superior General: The Very Rev. Sisto Caccia, C.S., Via Calandrelli, 11, 00153, Roma
Mission: A religious community of priests and brothers founded in 1887 by Bishop John Baptist Scalabrini with the specific scope of caring for the spiritual and social welfare of all migrants. Scalabrinians currently serve in 20 countries.
Apostolates within the Archdiocese:
Italian and English Services:
Sacred Heart, Boston; St. Anthony, Everett; St. Anthony, Somerville.
Italian, Portuguese, and English Services; St. Tarcisius, Framingham.
Radio Program Santa Rita, WLYN 120, 11-11:10 A.M. Daily

SOCIETY OF ST. JAMES
International Headquarters

DIOCESAN PRIEST MISSIONARIES IN LATIN AMERICA
24 Clark St., Boston 02109 Est. 1958
(617) 742-4715
Rev. Msgr. John J. Moriarty, Director
Rev. William T. Pearsall, Assistant to Director
Rev. John J. Hendricks, Executive Secretary
Legal Name: The Missionary Society of St. James The Apostle, Inc.

SONS OF DIVINE PROVIDENCE DON ORIONE COMMUNITY

111 Orient Ave., East Boston 02128 Est. 1949
(617) 569-2100
Rev. Lawrence Tosatto, F.D.P., Superior
Legal Name: Sons of Divine Providence, Inc.
Home for Aged: Don Orione Nursing Home, East Boston
Shrine: Don Orione Madonna Shrine, East Boston
General Headquarters: Rome, Italy.
Rev. Joseph Masiero, F.D.P., Superior General

Vocation Center

150 Orient Ave., East Boston
(617) 569-2100
Rev. John Kilmartin, F.D.P., Vocation Coordinator
Vocational Promotion Center and Formation House for the United States

STIGMATINE FATHERS and BROTHERS

Province of the Holy Spouses Stigmatine Provincial Residence

Est. 1944
554 Lexington St., Waltham 02154
(617) 894-7713
Very Rev. Robert S. White, C.S.S., Provincial
Rev. Anthony M. Corigliano, C.S.S., Provincial Treasurer
Legal Name: Congregation of the Sacred Stigmata of Our Lord Jesus Christ, Stigmatine Fathers, Inc.
Parishes: Holy Family, East Lynn, St. Francis of Assisi, West Lynn, Sacred Heart, Waltham
Retreats: Espousal Center, Waltham (893-3465)
Mission Procuation, Waltham (894-7125)

Espousal Center

Est. 1922
554 Lexington St., Waltham 02154
(617) 893-3465
Retreat and Conference Center - Pre-Cana, Mass Cards, Spiritual Enroliments, Gift Shop, other activities
Rev. Francis L. Keefe, C.S.S., Director

Central Office

554 Lexington St., Waltham 02154
(617) 893-3465
Financial Administration: Rev. Anthony Corigliano, C.S.S., Treasurer

Bertoni Hall

554 Lexington St., Waltham 02154
(617) 899-6525
Community Residence: Rev. Carmen T. Russo, C.S.S., Superior
Community: 7 Priests, 2 Brothers

St. Joseph Hall

(617) 647-0005
Retirement Community: Rev. Richard Ahern, C.S.S., Administrator, Mission Procurator Communtiy: 9 Priests, 3 Brothers

SONS OF MARY MISSIONARY SOCIETY

Sons of Mary Health of the Sick

567 Salem End Rd., Framingham 01701 Est. 1952
(508) 879-6711
Rev. John Coss, F.M.S.I., Major Coordinator
Bro. Anthony Carbone, F.M.S.I., Financial Coordinator
Bro. Kevin M. Courtney, F.M.S.I., Councillor
Headquarters and Novitiate of Congregation established for medical, social and catechetical work in the home and foreign missions.
Community: 7 Priests, 6 Professed Brothers
Legal Name: The Sons of Mary Health of the Sick, Inc.

XAVERIAN MISSIONARIES

101 Summer St., Holliston 01746 Est. 1946
(508) 429-2144
Mission Awareness Center
Rev. Pio Mattevi, S.X., Superior
Our Lady of Fatima Shrine
Rev. Pius Devoti, S.X., Director
Community: 5 Priests
Legal Name: St. Francis Xavier Foreign Mission Society, Inc.
Provincial House: Wayne, N.J.

PRIVATE ASSOCIATION OF CHRIST'S FAITHFUL LITTLE BROTHERS OF ST. FRANCIS

Regional Fraternity and Novitiate
785-789 Parker St., Roxbury 02120 Est. 1970
(617) 442-2556
Brother James Curran, L.B.S.F., Guardian
Brother Paschal Jacobina, L.B.S.F., Novice Master
A contemplative community of Brothers living and working among the poor in an evangelical street-ministry to the destitute and rejected.
Community: 3 Professed Brothers; 1 Novice; 4 Postulants
Legal Name: Little Brothers of Saint Francis, Franciscan Fraternity of Peace and Love, Inc.

XAVERIAN BROTHERS

Xaverian Brothers Provincialate

BROTHERS OF ST. FRANCIS XAVIER
704 Brush Hill Rd., Milton 02186 Est. 196
(617) 333-0970
Brother Paul J. Feeney, C.F.X., Acting Provincial
Brother Edward J. Keefe, C.F.X.: Provincial Assistant, Educa tion Ministry
Brother John D. Hamilton, C.F.X.: Provincial Assistant, Formatio
Brother Bartholomew Varden, C.F.X.: Provincial Assistan Treasurer
Brother Guy Behenna, C.F.X.: Provincial Assistant, Retiremen
Brother Richard A. Mazza, C.F.X.: Provincial Assistant, Voca tion Director
Community: 6 Brothers
Schools: St. John's Preparatory School, Danvers, Malde Catholic High School, Malden; Xaverian Brothers High Schoo Westwood.

XAVIER CENTER

XAVERIAN BROTHERS
21 Spring St., Danvers 01923 Est. 197
(508) 777-1326
Brother John D. Hamilton, C.F.X.: Ongoing Formation
Brother Joseph M. Pawlika, C.F.X., Director of Formation
Community: 5 Professed Brothers, 2 Novices
Legal Name: American Northeastern Province of the Xaveria Brothers

Saint Francis Institute

459 RIVER ROAD
ANDOVER, MA. 01810
DIRECTOR: Fr. Lucius Annese, O.F.M.

Quality Service

PLEASE CALL (508) 851-7910

RELIGIOUS ORDERS OF WOMEN

ARMENIAN CATHOLIC SISTERS OF THE IMMACULATE CONCEPTION

(617) 863-5962
Eliot Rd., Lexington 02173 Est. Jan. 1980
ister Alphonsa, R.I.C., (Sister in Charge)
ommunity: 3 Nuns.
egal Name: Congregation of Armenian Catholic Sisters of The Immaculate Conception, Inc.

BERNARDINE SISTERS, O.S.F.

7 Hale Street, Hyde Park 02126 Est. 1928
(617) 361-1726
ister M. DeLourdes, C.S.B., Superior
ister M. Theresine, C.S.B., Secretary/Treasurer
ommunity: 24 Sisters
egal Name: The Bernardine Sisters of the Third Order of St. Francis of Mass. Inc.
rovincial House: 159 Sky Meadow Drive, North Stamford, Conn. 06903.
ementary School: Lt. J. P. Kennedy Jr. Memorial School, Day Care Center, Kindergarten, Grades 1 to 8, Special Education Center, Music Center, Adult Education Center.

CARMELITES (Discalced) Carmelite Monastery of Boston

DISCALCED CARMELITE NUNS
1 Mt. Pleasant Ave., Roxbury 02119 Est. 1890
(617) 442-1411
ister Mary Teresa, O.C.D., Prioress
ommunity: Eleven professed, cloistered, contemplative Nuns, one novice, one postulant
haplains: Redemptorist Fathers: 445-2600
egal Name: The Carmelite Convent of Boston

Carmelite Monastery of Danvers

DISCALCED CARMELITE NUNS
5 Mount Carmel Road, Danvers 01923 Est. 1958
(508) 774-3008
Mother Teresa Benedicta of the Cross, O.C.D., Prioress
ommunity: 14 Cloistered Nuns,2 Novices, 1 Postulant
haplains: Diocesan Priests and Salesian Fathers
egal Name: The Discalced Carmelite Nuns of Danvers

CARMELITE SISTERS Institute of the Sisters of Our Lady of Mount Carmel

CARMELITE SISTERS, FLORENCE, ITALY
Wheatland St., Peabody 01960 Est. 1967
(508) 531-4733
ister Serafina Saggio, O.Carm.: Superior
ontifical Institute: Active and Contemplative Order: Simple vows: Apostolic work in education, nursing, and parish ministry.
egal Name: The Institute of Our Lady of Mount Carmel

CARMELITE SISTERS FOR THE AGED AND INFIRM

Est. 1953

Religious Order founded in 1929 in New York, N.Y. for the care of aged and infirm men and women in nursing homes.
NURSING HOMES:
St. Patrick's Manor, Framingham (508) 879-8000
Marian Manor, South Boston (617) 268-3333
egal Name: Carmelite Sisters for the Aged and Infirm
Motherhouse: Avila-on the Hudson, Germantown, N.Y., 12526

CENACLE RELIGIOUS

CENACLE RETREAT CENTER
200 Lake St., Brighton 02135 Est. 1910
(617) 254-3150
Sister Sadie Messer, RC: Superior
Sister Constance Enuco, RC, Retreat Office Coordinator
Sister Muriel Geisler, RC, Youth Director
Community: 45 Sisters
Legal Name: Boston Cenacle Society.
Provincial Residence: P.O.Box 2429, Lake Ronkonkoma, N.Y. 11779
Sister Mary Jane Laffan, R.C., Provincial (516) 471-6270

COLUMBAN SISTERS

MISSIONARY SISTERS OF ST. COLUMBAN
Mission Education Center
73 Mapleton St., Brighton 02135 Est. 1948
(617) 782-5683
Sister Ita McElwain, S.S.C., Sister-in-Charge
Sister Mary McManus, S.S.C., Vocation Director
Community: 7 Sisters
Chaplains: Columban Fathers
Regional House: 1250 W. Loyola Ave., Chicago, Ill. 60626
Legal Name: Missionary Sisters of St. Columban.
Motherhouse: Maghermore, Wicklow, Ireland.

DAUGHTERS OF CHARITY (St. Vincent de Paul)

The Daughters of Charity are an International Community whose Mission and 4th Vow is service to the poor which they endeavor to live out in the context of the modern systems of health care, social service and education.
Hospitals: St. John of God, Brighton: The Carney Hospital and Ambulatory Care Services, Dorchester: St. Margaret's Hospital for Women, Dorchester, Maternal and Infant Satellite Clinic—Laboure Center, South Boston. St. Mary's Home, Dorchester: Residential and Outreach Program for Unwed Mothers. Special Adolescent Pregnancy Program.
Education: Catherine Laboure College, Dorchester; St. Joseph's School, Holbrook.
Multi-Service Center: The Laboure Center, Inc., South Boston, offering the following: Early Childhood Services with 4 major programs: Preschool. Infant/Toddler, Child Care and Special Needs "766": Services to the Elderly; Family Service Department: Mental Health Clinic: Visiting Nurse Service
Child Care: Nazareth Family Center - Infant, Toddler and Preschool Day Care; Group Home, Brighton
Social Services: Catholic Charities
Legal Name: Daughters of Charity of St. Vincent De Paul,
Sister Margaret John Kelly, DC: Provincial (518) 462-5593 De Paul Provincial House, 96 Menards Rd., Albany, NY 12204

DAUGHTERS OF THE CHARITY OF THE SACRED HEART OF JESUS

40 Oak St., Middleboro 02346 Est. 1964
(508) 947-4333 (508) 947-2050
Purpose of the Order: the service of the Church in Local Churches.
Works of the Order: Catholic Education, Nursing, and Foreign Missions.
Legal Name: Daughters of the Charity of the Sacred Heart of Jesus.
Motherhouse: LaSalle de Vihiers, France

DAUGHTERS OF THE HOLY SPIRIT

Est. 1984
The Daughters of the Holy Spirit minister in the field of Academic Education al all levels, in Homes for the Aged, in the Nursing Home for the Daughters of the Holy Spirit, and in various social and pastoral ministries of service.
The Order was founded in France in 1706.
Ministries in the Archdiocese: Education, Public Library and Social Work.
Holy Spirit Provincial House: 72 Church St., Putnam, CT 06260
Sister Paulette Gariepy, DHS, Provincial (203) 928-7072

DAUGHTERS OF MARY OF THE IMMACULATE CONCEPTION

(617) 868-2200 (617) 536-3000
Hospital: Sancta Maria, Cambridge
Residence For Women: Our Lady's Guild House, Boston
Legal Name: Daughters of Mary of Immaculate Conception
Motherhouse: 314 Osgood Ave., New Britain, Conn.

DAUGHTERS OF ST. MARY OF PROVIDENCE

37 Nichols Street, Chelsea, MA 02150 Est. 1981
(617) 889-0179
Sister Tilde Bartolomeo, D.S.M.P., Superior
Community: 3 Sisters
Don Guanella Center (for mentally retarded clients)
Legal Name: Daughters of St. Mary of Providence
Provincial Headquarters: 4200 N. Austin Ave., Chicago, Il., 60634

DAUGHTERS OF ST. PAUL American Novitiate

PIOUS SOCIETY DAUGHTERS OF ST. PAUL
50 St. Paul Ave., Jamaica Plain 02130 Est. 1956
(617) 522-8911
Sister Raymond M. Gerard, F.S.P. Provincial Superior
Sister Francine Constance DeKom, F.S.P. Local Superior
Provincial House of Order, American Novitiate, St. Paul House of Studies, Juniorate.
Community: 72 Perpetually Professed Sisters; 12 Junior Professed; 12 Novices; 12 Postulants
Priests from Boston Chancery, Chaplains
St. Paul Book and Media Center, 450 Providence Highway (Rt.1), Dedham 02126 (617) (326-5385).
St. Thecla Retreat House, Billerica.
Legal Name: Pious Society Daughters of St. Paul (F.S.P.).

DOMINICAN SISTERS

CONGREGATION OF ST. CATHARINE OF SIENA
Est. 1822 (Kentucky) (Boston) 1888
Regional Office: One Rosary Drive, Watertown 02172
(617) 926-3446 (617) 926-3455
Sr. Helen O'Sullivan, OP, Regional Coordinator
Sr. Maryann Tarquinio, OP, Vocation Contact
In our search for truth, the mission of the Dominican Sisters of St. Catharine of Siena is to hear and proclaim God's Word, promote the dignity of persons and participate in the Mission of the Church through our call to teach, to heal, to serve and to transform oppressive structures.
Education: St. Mel Day School, Gloucester. We also teach in private, parochial, pre-school, elementary and secondary schools.
Parish Ministry: C.C.D. Coordinators, Counselors, Associates, Liturgical Planners and Music.
Members also working in Social Work, Archdiocesan School Office, Urban Apostolate Hospitals, Centers for the Elderly, Homemaking Services, Day Care Centers, Nursing Homes, Shelter for Homeless, Business, Art, Central America, Puerto Rico, Latin America.
Dominican Center: Guzman Hall, 90 School St., Plainville, 02762
Sr. Barbara Ann Rioux, OP, Coordinator
Sr. Theresa McManus, OP, Administrator
Womancenter: Sr. Christine Marie Loughlin, O.P., Director
76 Everett Skinner Rd., Plainville 02762 (508) 699-7167
Rosary Manor: One Rosary Drive, Watertown 02172
Sr. Mary Esther Owens, OP, Coordinator
Ecumencial Life Center for Elders, Inc.
Rosary Academy Learning Center: Two Rosary Drive, Watertown 02172
Sr. Rosaire Hickey, OP, Director
Legal Name: Literary Society of Saint Catharine of Siena.
Motherhouse: Dominican Sisters Generalate, Saint Catharine, Kentucky 40061. 606-336-9303.
President: Sr. Elizabeth Miles, O.P.

FELICIAN SISTERS

(617) 268-8210 (508) 452-2474
A prayerful Franciscan community involved in Church ministry through contemplation and action in: evangelization, education at all levels, youth ministry, work with migrants, social service among the poor, health care, child care, care of the aged, domestic service, core-city projects, diocesan work, retreats and renewal programs, foreign missions in Brazil and Africa.
Schools: Our Lady of Czestochowa (St. Mary), South Boston: St. Stanislaus (Holy Trinity Parish), Lowell.
Legal Name: Congregation of Sisters of Saint Felix.
Motherhouse: 1315 Enfield St., Enfield, CT. 06082

FRANCISCAN MISSIONARIES OF MARY

30 Warren St., Brighton 02135-3680 Est. 1949
(617) 787-1430 (617) 783-9505
Convent: Our Lady of the Eucharist
Coordinator: Sister Mary Bayer, F.M.M.
Hospital: Franciscan Children's Hospital & Rehabilitation Center
President: Sister Mary Ann Loughlin, F.M.M.
Provincialate: 225 East 45th St., New York, N.Y. 10017
Generalate: Via Giusti 12, I-00185 Roma

FRANCISCAN MISSIONARY SISTERS FOR AFRICA

172 Foster St., Brighton 02135 Est. 1953
(617) 254-4343
Sister Kathleen Meehan, OSF, Sister in charge
Legal Name: Franciscan Missionary Sisters for Africa. (Mother Kevin's Sisters).
Missions in Ethiopia, Kenya, South Africa, Uganda, Zambia, Zimbabwe
Motherhouse: Franciscan Convent, Mt. Oliver, Dundalk, County Louth, Ireland.

FRANCISCAN SISTERS Immaculate Conception Provincialate

790 Centre St., Newton 02158 Est. 1902
(617) 527-1004
Sister Nuala Mulleady, OSF, Provincial
Sister Christine M.Conneely, OSF, Superior
527-3467 969-4766
The Missionary Sisters of the Immaculate Conception established their first foundation in St. Leonard's Parish in the North End of Boston in 1902.
Schools: St. Mary, Milton; Mt. Alvernia High School, Newton; Mt. Alvernia Academy Chestnut Hill;

Franciscan Sisters Formation Community

41 Hardwick St., Brighton 02135
(617) 787-4754
Vocation Information:
Sister Cheryl Donahue, OSF
Sister Veronica Weygand, OSF
Legal Name: Missionary Franciscan Sisters of the Immaculate Conception.
Motherhouse: Via Lorenzo Rocci, 64 00151 Rome, Italy.

FRANCISCAN SISTERS OF ALLEGANY N.Y.

St. Anthony Convent
63 Oakes St., Everett 02149 Est. 1833
(617) 387-6324
Sister Roberta Mary Smith, O.S.F., Local Minister
School: St. Anthony, Everett
Community: 11 Sisters
Residence: 14 Alhambra Rd., West Roxbury 02132
323-7964
Sister M. Clare William Bertero, O.S.F.
Ministries: Retreat, Hospital Care, Religious Education
Community: 3 Sisters
Legal Name: Franciscan Sisters of Allegany, N.Y.
Motherhouse: St. Elizabeth's, Allegany, N.Y., 14706

FRANCISCAN SISTERS OF ST. JOSEPH

Convent: 179 Chestnut St., Chelsea 02150 Est. 1906
(617) 889-0344
Convent: 51 Avon St., Lawrence 01841
(508) 682-1277
The Franciscan Sisters of St. Joseph are engaged in Health Care Services and Education. they maintain homes for the aging and for the chronically ill.
Schools: St. Stanislaus, Chelsea; Holy Trinity, Lawrence.
Legal Name: Franciscan Sisters of St. Joseph
Motherhouse: 5286 South Park Ave., Hamburg, N.Y. 14075

FRANCISCAN SISTERS OF THE ATONEMENT (Graymoor Sisters)

11 Newcomb St., Boston 02118 Est. 1952
(617) 445-2037
Sister Lelia Rorai, SA, Director
Sister Rose Marita, S.A., Vocation Contact, 925-0710
Residence for 6 Sisters who are engaged in local Social Service work and conduct Recreation Center Kindergarten 1 and 2. Golden Age Club, Tutorial Program, Youth Group.
Summer Camp for Underpriviliged Children, (925-0710)
Legal Name: Franciscan Sisters of the Atonement
Motherhouse: Graymoor, Garrison, N.Y. 10524

LITTLE MISSIONARY SISTERS OF CHARITY (Don Orione Sisters) Immaculate Conception Convent

120 Orient Ave., East Boston 02128 Est. 1949
(617) 569-2100
Sister Mary Christina LMSC, Superior
Religious Formation and Residence for staff of Don Orione Nursing Home for Needy Aged.
Community: 5 Sisters.
Legal Name: Little Missionary Sisters of Charity Inc.

Immaculate Conception Residence

201 Washington St., South Groveland 01834 Est. 1959
(508) 373-0312
Sister Mary Angelica, L.M.S.C., Superior
House of Religious; Residence for Retarded girls and Summer Day Care: "Camp Fatima"
Community: 4 Sisters
Chaplains: Sons of Divine Providence. 1 + 373-0461
Legal Name: Little Missionary Sisters of Charity, Inc. South Groveland
Generalate: Via Acero 5, 01141, Rome, Italy

LITTLE SISTERS OF THE ASSUMPTION

45 Magnolia St., Dorchester, MA 02125
(617) 442-1880—442-1356
Community: 5 Professed Sisters.
Temporary Shelter and Family Health Services PROJECT HOPE
Legal Name: Little Sisters of the Assumption, Inc.

LITTLE SISTERS OF THE HOLY FAMILY Residence Marie Leonie

285 Andover St., Lowell 01852 Est. 1965
(508) 454-7481
Sister Alice Corbin, P.S.S.F., Superior
Sisters are dedicated to the service of Priests by Prayer, domestic work in Rectories, etc.
Community: 8 Sisters.
Housekeeping: St. Anne Rectory, Lawrence; Notre Dame de Lourdes Rectory: Oblate Residence, Saint Jean Baptiste Rectory, Lowell. Oblate Mission House and Residence, Tewksbury.
Legal Name: Les Petites Soeurs de La Sainte Famille, Inc.
General House: Mont Sainte-Famile, 1820 Ouest, Rue Galt, Sherbrooke, P.Q., JIK 1H9.

LITTLE SISTERS OF THE POOR

JEANNE JUGAN RESIDENCE
186 Highland Ave., Somerville 02143 (617) 776-4420
Sister Administrator: Sister Gertrude Mary, LSP
Rev. Terrence G. McGlone: Chaplain
The home is a level II, III, IV nursing home for residents who are financially poor. An adjacent Pavilion with 27 apartments affords a home for the well elderly poor. The Pastoral, Nursing and Social Care is to obtain optimum function for the elderly.
Legal Name: Home for the Aged of the Little Sisters of the Poor.

MARIST MISSIONARY SISTERS Provincial House

357 Grove St., Waltham 02154-6098 Est. 1964
(617) 893-0149
Sister Virginia Fornasa, SMSM, Provincial
Community: 7 Sisters
Vocation Information: Sister Patricia Phillips, SMSM
5142 S. Blackstone, Hyde Park, Chicago, IL60615
The Marist Missionary Sisters primary thrust is to serve the Church in third world countries. Our membership of eight hundred is made up of twenty six different nationalities and we work in twenty three countries. We insert ourselves in the developing local church as supporters, encouraging them to develop their own leadership.
We are an international congregation, with our motherhouse in Rome, Italy. Our Provincial headquarters for North America is in Massachusetts. We have here houses of Formation, Retirement and Hospitality for returning missionaries. As a service to the elderly, we operate a 123 bed skilled nursing home.
Convents: Arlington, Belmont, Framingham, Lexington, Waltham, Winchester
Nursing Home: Maristhill, Waltham
Legal Name: Missionary Sisters of the Society of Mary, Inc.
Motherhouse: Generalate, Via Cassia 1243, 00189 Roma, Italia

MARYKNOLL SISTERS

MARYKNOLL SISTERS CENTER
78 Tyler St., Boston 02111 Est. 1946
(617) 482-2949
World-wide Missioners
Billingual Services in Chinatown with emphasis on Adult Education and Social Services.
Residence for Maryknoll Sisters
Legal Name: Maryknoll Sisters of St. Dominic, Inc
Headquarters: Maryknoll, N.Y., 10545 (914-941-7575).

MEDICAL MISSIONARIES OF MARY

MEDICAL MISSIONARIES OF MARY RESIDENCE
179 Highland Ave., Somerville 02143 Est. 19
(617) 666-3223
Sister Myra O'Connell, M.M.M., Sister in Charge
Center for foreign Mission Community which conducts medic stations in 13 countries of Africa and Brazil. Also in the A palachia area. Clinchco, VA 24226
Community: 6 Sisters
Legal Name: Medical Missionaries of Mary, Inc.
Motherhouse: Drogheda, County Louth, Ireland
Residence: 43 Riverview Road, Brighton 02135 (787-032
Community: 3 Sisters
Legal Name: Medical Missionaries of Mary, Inc.

MEDICAL MISSIONS SISTERS

U. S. Headquarters: Eastern District Office
20 Belgrade Ave., Room 6, Roslindale 02131
(617) 325-9443
Sister Rosemary Ryan, SCMM, District Superior
Residences in the Archdiocese of Boston:
36 Delle Ave., Boston 02120 (617) 445-71
Community: 2 Sisters
338 West St., Hyde Park 02136 (617) 361-31
Community: 2 Sisters
Legal Name: Society of Catholic Medical Missionaries, In

MISSION HELPERS OF THE SACRED HEART

Sacred Heart Convent Est. 19
17 Union Park, Boston 02118
(617) 542-1143
Sister Sonia Marie Fernandez, M.H.S.H., Local Coordinator
The Mission Helpers of the Sacred Heart is a pontifical congreg tion founded in Baltimore, Maryland in 1890 to teach religi to black children. In 1895 this ministry was extended to t spiritual needs in the white community. In 1902 the Missi Helpers were the first American sisters to go to Puerto Ri to teach religion, especially the deaf community.
Since that time, Mission Helpers has been involved w Hispanics in the States. Puerto Rico and in Venezuela, S America. From the beginning to the present time, the minis of the Mission Helpers has been evangelization a catechesis.
The Sisters serve as: Directors of Religious Education, Hospi Chaplains, Pastoral Assistants, Hispanic Youth Ministers, a Pastoral Ministers in the Spanish Apostolate. They al minister to the poor, elderly and the handicapped.
Vocation Contact Person (Boston): Sister Sonia Marie Fernand M.H.S.H. (542-1143 or 933-0300)
Legal Name: Mission Helpers of the Sacred Heart.
Motherhouse: 1001 West Joppa Road, Baltimore, Maryla 21204

MISSIONARIES OF CHARITY

785 Parker St., Roxbury 02120 Est. 19
(617) 442-4580
Sister M. Aloka, M.C., Superior
Community: 4 Sisters
Ministries in the Archdiocese: Visiting families, shut-ins, hospit and nursing homes
Province Headquarters:
335 East 145th St., Bronx, New York 10451
Legal Name: Missionaries of Charity

MISSIONARIES OF THE SACRED HEART AND OUR LADY OF GUADALUPE

27 Isabella St., Boston 02117 Est. 19
(617) 426-4448
Housekeeping Staff: Our Lady of Victories Residence.
Sister Guadalupe Rosales, MSC, Superior
Community: 6 Sisters
Congregation was founded for the Missions, education of poor children, care of elderly people, staffing residence of priests, boarding schools.
General House: Avenido Azcapotzalco 737 Colonia Los Reyes, Delegacion
Azcapotzalco 02010, Mexico, 16 D.F.
Superior General: Sister Petra Rojas Gonzales, M.S.C.

MISSIONARY SERVANTS OF TH MOST BLESSED TRINITY

Est. 19
St. Patrick's Missionary Cenacle
3 Magazine St., Roxbury 02119 (617) 445-01
Our Lady's Missionary Cenacle
24 D. Carlson Rd., Framingham 01701
(508) 620-7161 (508) 875-7308 (Office)
A Pontifical Religious Community, founded by a Vincentian Priest, the Very Reverend Thomas Augustine Judge, C.M Their apostolates include: Preservation of the Faith in those parts of the United States and Latin America whe there is a need for missionaries to protect youth agains the loss of Faith: and to foster a missionary spirit amon the Laity.
Apostolates of the Missionary Servants in the Archdiocese Hispanic Ministry, Religious Education, Social Work.

OUR ADVERTISERS STAND READY AT ALL TIMES TO MEET YOUR NEEDS

ISSIONARY SISTERS OF THE LESSED SACRAMENT AND IARY IMMACULATE

Isioneras del Santisimo Sacramento y Maria Immaculada)
5 Fayette St., Lowell 01852
(508) 454-9697
ster Angela Zapata, MISAMI
ommunity: 3 Sisters
inistries: Missionary work; Pastoral work with the Spanish Community of Greater Lowell; C.C.D. work; home and hospital visitation.

IOTRE DAME SISTERS
Provincial House

SISTERS OF NOTRE DAME DE NAMUR
(Ipswich Province)
Jeffrey's Neck Rd., Ipswich 01938 Est. 1849
(508) 356-4381 (508) 927-7589
ovincial: Sister Catherine Owens, SND
ovincial Councillors: Sisters Marie Emmanuel Mahoney, Marie McDonald, Marie Morris, Mary Farren
rectors: Sisters-Catherine Griffiths, Formation; Marla Feldman, Finance; Marie Morris, Ministry
iaplains: LaSalette Fathers
gal Name: Notre Dame Training School, Ipswich
otre Dame Institutions in the Archdiocese
Emmanuel College, Boston; Provincial House, Ipswich; Notre Dame Academy, Hingham; Academy of Notre Dame, Tyngsboro
inistries: education-Seminary, College, Secondary, Elementary, Primary, Pre-Primary, Tutoring, Religious Education
her Ministries: to prisoners, to the sick and elderly, in parishes, in spiritual direction and retreat work, in Archdiocesan Pastoral Service, ethnic apostolates, as visiting nurses, in campus ministry and in Province Administration
embers of the Ipswich Province of the Sisters of Notre Dame are also ministering in other dioceses of the United States, Latin America, Africa, Asia, and Europe
ocational Information: (508) 356-4381or (617) 237-9476

Provincial House

SISTERS OF NOTRE DAME DE NAMUR
Est. 1849
(Boston Province)
ailing Address: Sisters of Notre Dame
oston Province Offices, P.O. Box 112, Boston 02117
ocation: Emmanuel College, St. James Hall, 2nd Floor, 400 The Fenway, Boston 02115
(617) 739-6100
ovincial Team: Sisters-Ellen Dabrieo, SND, Marna Rogers, SND, Nancy Simonds, SND
rectors: Sisters-E. Julie Donovan, Personnel; Kathleen Gallivan, Formation; Barbara Riordan, Finance
sters of Notre Dame Generalate Office: (617) 738-4547
eneral Treasurer: Sr. Anne Mary Donovan, SND
egal Name: The Boston Province of the Sisters of Notre Dame de Namur
otre Dame Institutions in the Archdiocese of Boston. Emmanuel College, Boston: Notre Dame Children's Class, Montessori School, Wenham
inistries-Apostolates:
ducation: Seminary, College, Secondary, Elementary, Primary, Pre-School, Montessori; Adult Art Classes. Art and Music Therapy, Tutoring; Archdiocesan Departments of Publications, Religious Education; Business Offices; Campus Ministers, Ministry to the Elderly, Handicapped, Prisoners; Hospitals and Nursing Homes; Pastoral Ministers: Peace and Justice; Ethnic Apostolates, Social work; Spiritual Direction and Retreats; Urban Apostolates: Province Administration.
embers of the Boston Province of the Sisters of Notre Dame are also ministering in other dioceses in the United States Central and South America, Africa, Asia, and Europe.
ocation Information: Sr. Joanne Sullivan, S.N.D.
(617) 288-1020

)BLATES OF THE MOST HOLY REDEEMER

ur Lady of the Way Residence Est. 1965
)-80 Pond St., Jamaica Plain 02130
(617) 524-1640
ister Ligia Laforre, O.SS.R., Superior
esidence for girls and young women (students or employed)
ally Mass
apacity: 35
egal Name: Oblate Sisters of the Most Holy Redeemer
lotherhouse: Ciempozuelos, Madrid-Spain

POOR CLARE NUNS
Monastery of St. Clare

(Order of St. Clare-Franciscan Sisters)
20 Centre St., Jamaica Plain 02130
(617) 524-1760
ister Mary Virginia McAvoy, O.S.C., Abbess
loistered contemplatives following primitive rule.
ommunity Cloistered: 25 Solemnly Professed: 2 Junior Professed; 2 Extern Sisters
haplains: Area Priests and Jesuits
egal Name: The Franciscan Monastery of St. Clare

Monastery of St. Clare

(Order of St. Clare)
460 River Road, W. Andover 01810 Est. 1947
(508) 851-6743
Sister Clarissa Tanner, O.S.C.; Abbess
Community Cloistered: 16 Solemnly Professed; 1 Temporarily Professed, 1 Finally Professed Transfer; 2 Finally Professed Extern Sisters
Chaplains: area Priests
Legal Name: Monastery of St. Clare, Lowell, Mass.

RELIGIOUS OF CHRISTIAN EDUCATION
Provincial Office

36 Hillcrest Rd., Belmont 02178 Est. 1927
(617) 484-2328
Sister Helena Boudreau, R.C.E., Provincial
Legal Name: Religious of Christian Education, Inc.
Residences: Jeanne d'Arc, 55 Parkwood Drive, Milton; 5 Wilson St., Natick; 102 Brooks Ave, Arlington
Ministries: Education - Elementary, Pastoral Ministry, Religious Education Directors

RELIGIOUS OF SACRED HEART

Est. 1880
Boston Area Authority: Sister Claire Kondolf, RSCJ
(617) 964-5210
National Director of Formation:
Sister Sheila Hammond, RSCJ
860 Beacon St., Newton 02159
(617) 969-1870
School: Newton Country Day School of the Sacred Heart
Legal Name: Society of the Sacred Heart, United States Province
Provincial Officer of the U.S. Province 4389 West Pine Blvd., St. Louis, MO 63108

SACRED HEARTS COMMUNITY

216 Lawrence St., Lawrence 01841
(508) 683-1069 (508) 682-4739
The Sisters of the Sacred Hearts are an international, apostolic community consecrated to God's compassionate love, serving in home and foreign missions with an option for the poor. Today we are 1,000 Sisters. We accomplish our mission through various apostolates, including catechetics, education, pastoral and parish ministries, retreat work, intercessory prayer and Eucharistic adoration. Central to this life of service is a commitment to prayer and to community life.
Ministries in the Boston Area: Pastoral Associates
Regional Superior: Sr. Claire Dumont, SS.CC
491 Hood St., Fall River 02720 (508) 676-9132
Vocation Director: Sr. Claire Bouchard, SS.CC.
216 Lawrence St., Lawrence 01841 (508) 682-4739
Legal Name: Congregation of the Sacred Hearts of Jesus and Mary and of Perpetual Adoration.

SCHOOL SISTERS OF NOTRE DAME

The School Sisters of Notre Dame are an international congregation of more than 7000 women religious who serve on five continents. Eucharist is the focal point of a style of community life which takes Augustine's words "one mind, one heart" as its inspiration. For 150 years the Sisters have been on the cutting edge of the growing church, meeting needs not served by others. Today, SSNDs can be found serving as educators on every level and in every field or as social workers or lawyers or in fields of medicine, pastoral care, peace and justice or retreat work.
Ministries in the Boston Area:
Teaching: Elementary, Secondary, College, Religious Education Directors; Christian Service; Pastoral Ministry; Diocesan Service: Education Office; Spanish Ministry; Social Service.
Motherhouse: 345 Belden Hill Rd., Wilton, Ct. 06897
(203-762-3318)
Provincial: Sister Barbara Valuckas, S.S.N.D.
Vocation Director: S. Margaret McGaffney, SSND
(201) 569-5937

SERVANTS OF THE IMMACULATE HEART OF MARY

(COMMONLY KNOWN AS GOOD SHEPHERD SISTERS OF QUEBEC)
Schools: St. Anne. Lawrence: Mt. Carmel Methuen.
The Servants of the Immaculate Heart of Mary seek the will of God spoken in the events of daily life, the calls of the Church, and the needs of society. Prayerfully attuned to the Spirit, and with the help of Mary, we strive to fulfill that will in a spirit of humility, obedience and love. Like the Good Shepherd, we are particularly attentive to the poor,
The good news spreads in our teaching, our work with troubled teens and unwed mothers, care for the sick and elderly, and through our participation on pastoral teams.
S.C.I.M.'s from the United States can be found in Maine, Massachusetts and Canada. We also serve in Brazil, Haiti, and South Africa.
American Province: 153 Sisters
Provincial House: Seaside Ave., Bay View, Saco, ME 04072
(207) 283-3433
Provincial Superior: Sister Theresa Couture S.C.I.M.
(207) 284-6429

SISTER DISCIPLES OF THE DIVINE MASTER

Convent and Liturgical Center
43 West St., Boston 02111 Est. 1966
(617) 423-2629 (Residence)(617) 482-0978 (Liturgical Center)
Sister Josephine Fallon, PDDM, Superior
Community: 9
Giving their service to the Church through the Eucharistic Adoration and the Liturgical Apostolate Center
REGINA CLERI
60 William Card. O'Connell Way, Boston 02114
Community: 3
Giving their service to the Church through the Eucharistic Adoration and Priestly Collaboration, assisting the elderly and sick priests of the Archdiocese of Boston.
Legal Name: Pious Disciples of the Divine Master, Inc.

SISTERS OF CHARITY OF CONVENT STATION, N.J.

Sacred Heart Convent
72 Crescent Ave., Newton Centre 02159
(617) 527-4372
Home for Retired Sisters.
Sister Mary Pauline Hogan, SCNJ, Administrator
Schools: St. Andrew, Forest Hills: St. Ann, Wollaston.
Residences: Boston, Halifax, Jamaica Plain, Quincy, Readville
Legal Name: Sisters of Charity of St. Elizabeth, Convent Station, New Jersey 07961

SISTERS OF CHARITY (HALIFAX)
Provincial Offices

Est. 1887
26 Phipps Street, Quincy 02169
(617) 773-6085
Sister Sally McLaughlin, S.C.H., Provincial Superior 773-6076
Sister Francis Lillian, S.C.H., Personnel Director 328-3938
Sister Barbara Higgins, S.C.H.,
Coordinator of Formation 773-6085
Ministries: Campus ministry; Foster care; Education in nursery schools, grammar schools, high schools, colleges, schools of nursing, schools for children with special needs, neighborhood centers; Health care: Liturgical planning and music; Ministry to alcoholics, elderly, homeless, immigrants, shut-ins; Ministry within charismatic prayer communities; Offices of business; Music education; Parish ministries; Religious education; Social work; Spiritual direction and retreats; Vocation awareness.
Legal Name: Boston Province Sisters of Charity of Saint Vincent de Paul Inc.

Wellesley Vice Province
Mount Saint Vincent

125 Oakland Street, Wellesley Hills 02181
(617) 237-2161
Residence for Retired Sisters
Sister Carol Swan, S.C.H. Provincial.
Chaplain: Rev. Francis J. Murphy, 235-5021

Elizabeth Seton Residence

125 Oakland Street, Wellesley 02181
(617) 237-2161
Sister Catherine Hanlon, S.C.H., Administrator, 237-9888
Nursing Home for Sisters of Charity of St. Vincent dePaul
Legal Names: Elizabeth Seton Residence, Inc.
Sisters of Charity of St. Vincent de Paul, Inc.

SISTERS OF CHARITY OF MONTREAL "GREY NUNS"
Provincial House

10 Pelham Rd., Lexington 02173 Est. 1953
(617) 862-4700
Headquarters of American Province (83 Sisters)
Sr. Dorothy Cooper, S.G.M.; Provincial Superior and Acting Formation Director
Sr. Helene Georges, S.G.M.; Administrator, Provincial House
Community: 40 Sisters
Chaplain: Rev. Robert P. Deeley
Legal Name: The Grey Nuns Charities, Inc.
American Novitiate: 1575 Cambridge St., Cambridge, 02138 862-4700
Hospital and Rehabilitation Center: Youville, Cambridge
Covenant Health Systems, Inc., Lexington
Lawrence:
MI Nursing/Restorative Ctr, Inc.; MI Residential Communities, Inc.; II, III MI Management, Inc.; Adult Health Care Ctr, Inc.; Elder Health Ctr, Inc.; Transportation, Inc.
Vocational Information; Sr. Marie Mansfield, S.G.M.862-4700.

SISTERS OF CHARITY OF NAZARETH, KY.
Provincial House

169 Fenno St., Quincy 02170 Est. 1812 (KY)
Est. 1882 (MA)
(617) 479-4909
Sister Elizabeth Wendeln, SCN: Regional
Sister Ann Murphy, SCN, Assistant Regional
School: Our Lady of Nazareth Academy, Wakefield
Apostolates: Pastoral Associates, Pastoral care in hospitals, Nurses, Hospice, Elementary and Secondary Education teachers, Volunteer ministries, Religious Education Directors, Retirement ministries, Lawyers, Ministry with immigrants
Retirement Center: St. Joseph Convent, Wakefield
Legal Name: Nazareth Literary and Benevolent Institution
Motherhouse: Nazareth, Ky. 40048

SISTERS OF CHARITY AT OTTAWA
St. Joseph Provincial House

975 Varnum Ave., Lowell 01854 Est. 1950
(508) 453-4870
Headquarters of American Province (72 Sisters)
Sister Pauline Leblanc, S.C.O., Provincial Superior (453-4993)
Sister Jeannine Paquette, S.C.O., Local Superior (454-4391)
Community: 23 Sisters
Chaplains: Oblate Fathers
Nursing Home: d'Youville Manor, Lowell
Hospital: St. Joseph's Lowell
High School: Greater Lowell Catholic High School, Lowell
Elementary Schools: Ste. Jeanne d'Arc, Lowell; St. Joseph's Haverhill
Home for Young Ladies: Emmaus, Lowell (441-1452)
Legal Name: Sisters of Charity at Ottawa, Inc.
Motherhouse: 9 Bruyere St., Ottawa, Ontario, Canada.

SISTERS OF CHARITY OF QUEBEC

357 Pawtucket St., Lowell 01854 Est. 1908
(508) 458-1252
Sister Gilberte Durette, S.C.Q.: Superior
School: Franco American Day School K-8
Chaplains: Oblate Fathers
Novitiate House
333 Pawtucket St., Lowell 01854
(508) 441-1696
Sister Monique Morin, S.C.Q.: Vocation Director
Legal Name: Sisters of Charity of Quebec
Motherhouse: 2655 Rue LePelletier Beauport, Quebec G1C3X7

SISTERS OF DIVINE PROVIDENCE
Our Lady of Divine Providence Provincialate

Box 2, Rte. 80, Kingston 02364 Est. 1957
(617) 585-1745 (617) 585-7707
Sister Ida Mary Lutz, C.D.P., Provincial
Formation House 585-7724
Box 3, Route 80, Kingston 02364
Legal Name: The Congregation of the Sisters of Divine Providence.
Apostolates: Education - Elementary, Secondary, College; Camp Mishannock; Pastoral Ministry- Pastoral Associates, Spirituality and Retreat Ministry, Pastoral Care in hospitals and with the elderly.
Schools: Sacred Heart High School, Sacred Heart Elementary School, Sacred Heart Pre-Primary Kingston.

SISTERS OF HOLY CROSS

Residences:
37 Shore Dr., Apt. G, Peabody 01960
(508) 532-2282
23 Paine St., Bellingham 02019
(508) 883-9221
The Sisters of Holy Cross are presently ministering in the Archdiocese as Religious Education Directors. The Sisters have as their thrust a preferential option for the poor. The primary apostolate is that of education in its many forms.
Provincial: Sr. Lorraine Paille, CSC, Fairview Rd., Pittsfield, N.H. (603) 435-7271
General Motherhouse: 905 rue Basile-Moreau, Saint Laurent, Quebec H4L 4A1
Legal Name: Congregation of the Sisters of Holy Cross

SISTERS OF JESUS CRUCIFIED
Our Lady of Sorrows Convent

261 Thatcher St., Brockton 02402-3997 Est. 1945
(508) 588-5070
(Founded 1924 in Elmhurst, Penn.)
Sister Mary Ruth, C.J.C., Superior General.
Motherhouse: Novitiate
Community: 33 Professed Sisters.
Congregation: 74 Professed Sisters.
Rev. Austin Nagle, SS. CC: Chaplain 587-7561
Legal Name: Poor Sisters of Jesus Crucified and The Sorrowful Mother.
Schools: St. Peter, South Boston; St. Casimir, Brockton; Education Center Tutorial Work and Music Lessons, Motherhouse, Brockton
Nursing Home: St. Joseph Manor Nursing Home, Brockton

SISTERS OF MERCY

(Windham, New Hampshire) Est. 1890 (Boston)
The Sisters of Mercy of New Hampshire serve in schools, parishes, health and social ministeries in the United States and South America
College: Marian Court Junior College, Swampscott
Schools: St. Mary, Star of the Sea, East Boston; St. Ann, Gloucester.
Motherhouse of the Sisters of Mercy, 21 Searles Road, Windham, N.H. 03087 (603) 893-6550
Sister M. Olivia Kidney, President of the Sisters of Mercy of N.H.
Legal Name: Motherhouse of the Sisters of Mercy, Inc.

SISTERS OF OUR LADY OF MERCY

St. Ambrose Inn 25 Leonard St., Dorchester 02122Est. 1988
(617) 288-1202
Sister Rajmunda, O.L.M., Superior
Community: 3 Sisters
The Congregation of Sisters of Our Lady of Mercy is an apostolic congregation founded in Warsaw, Poland in 1862. Its aim is to show Christian mercy to all in need, especially girls and women who have fallen on the margin of society, who need deep moral renewal.
Sister Faustina Kowalska, a member of the congregation in Poland, received revelations of the Merciful Savior from 1931-1938. Since then the congregation's ministry has been extended. It now also spreads the devotion to the Divine Mercy according to the forms revealed to Sister Faustina.
The congregation has also begun its apostolic ministry in the Archdiocese of Boston.
Legal Name: Congregation of Sisters of Our Lady of Mercy
Motherhouse: ul. Zytnia 3/9, 01-0154 Warsaw, Poland

SISTERS OF PROVIDENCE

(Saint Mary of the Woods, Indiana)
Eastern Province Provincial Residence Est. 1889
St. Rose Convent, 16 Tudor St., Chelsea 02150
(617) 884-7480
Sr. Mary Catherine Guiler, S.P., Provincial
Motherhouse: St. Mary of the Woods, IND 47876
Legal Name: Sisters of Providence of St. Mary's of the Woods.
Apostolates:
School: St. Rose, Chelsea
Education: Elementary, Secondary; Pastoral Ministry/Associates; Social Service

SISTERS OF SAINT ANNE

(Saint Marie Province)
Headquarters of American Province Est. 1887
720 Boston Post Rd., Marlboro 01752
(508) 481-4934
Sister Jeannette Robichaud, S.S.A., Provincial Superior
Sister M. Rose Clarisse, S.S.A., Formation Director
Sister Sandra Durant, S.S.A., Vocation Director
Esther House, Anna Maria College, Paxton 01612
(508) 755-4428
The Sisters of St. Anne serve God's people in the U.S., Canada, Haiti, Chile, and the Cameroon. Attentive to the changing needs of the human family, Sisters today serve through education, health care, pastoral care, social service, special education, and spiritual guidance.
School: Montessori School, Marlboro.
Residences: Mary Martha House, St. Anne Infirmary, Marlboro.
Legal Name: The Community of the Sisters of Saint Anne, 1979

SISTERS OF ST. CHRETIENNE

A small International Congregation whose Motherhouse is in Metz, France.
Headquarters of United State Province Est. 1966
(508) 384-8066
St. Chretienne Provincialate
297 Arnold St., Wrentham 02093
Community: 5 Sisters
Sister Agnes Therrien, S.S.Ch., Provincial (508) 384-7841
American Province: 87 Sisters
Legal Name: St. Chretienne Educational Institute, Inc.: St. Chretienne Educational Institute Trust.
Residences:
Novitiate: 17 Grant Road, Salem 01970 (508) 745-8812
Director of Novices: Sr. Lisette Michaud, S.S.Ch. Vocation Information.
Community: 3 Sisters.
30 Basset St., Lynn 01902 (617) 593-1014
Retirement Residence: 197-207 Pleasant St., Marlboro 01752
(508) 485-0740, 481-4644
Sr. Madeleine Dubois, S.S.Ch., Local Coordinator (508) 485-3592
Rev. Dolor Ginchereau, S.M. Chaplain (508) 485-4084
Our Lady Nursery School, Pleasant St., Marlboro
101 South St., Marlboro (508) 481-9460
Sisters of St. Chretienne of the U. S., Province also serve in Maine, Florida, and Rhode Island; Alberta, Canada, Rwanda and Djibouti, in Africa.

SISTERS OF ST. FRANCIS OF ASSISI

376 Washington St., Hanover 02339
(617) 826-6371
The Sisters of St. Francis of Assisi were founded in 1849 in the diocese of Milwaukee. Currently the Sisters minister throughout the United States, in Taiwan, Japan and in Mexico. Pioneers in special education, in 1904 the Sisters opened the first residential facility for persons with special needs in the United States, St. Coletta School, Jefferson, Wisconsin.
Special Education programs: St. Coletta's of Massachusetts which includes Braintree St. Coletta Day School, 84 Washington St., Braintree (848-6250); and Cardinal Cushing School and Training Center, Hanover (826-6371)
Legal Name: Sisters of St. Francis of Assi
Motherhouse: 3221 S. Lake Drive, Milwaukee, WI 5320
Director: Sr. Doris Pekowski, O.S.F. (414-744-116

SISTERS OF ST. FRANCIS OF PHILADELPHIA

Est. 19
(617) 599-4582 (Lynnfield) (508) 668-6693 (Walpol
The Community of the Sisters of St. Francis of Philadelphia w founded in 1855 by Mother Francis Bachman under the dire tion of St. John Neumann, then 4th bishop of Phila. The Siste are missioned throughout the U. S. and Puerto Rico, Afric Venezuela Central America and Ireland.
Schools: Our Lady of the Assumption Lynnfield: Blessed Sacr ment; Walpole
Local Minister, Sister Carmel Earls, O.S.F., Lynnfield
Provincial: Sister Judith Shambo, O.S.F.
Minister General: Sister Madonna Marie Cunningham, O.S.
Motherhouse: Our Lady of Angels (Glen Riddle), Aston, Pa 190
Legal Name: Sisters of St. Francis of Philadelphia.

SISTERS OF ST. JOAN OF ARC

Residence: Est. 19
2101 Commonwealth Ave., Brighton 02135
(617) 782-2101
Sister Cecile Chouinard, S.J.A.: Superior
Community: 4 Sisters
Chancery Convent and Novitiate 254-0207
2121 Commonwealth Ave., Brighton 02135
Sister Rita Teasdale, S.J.A.: Superior and Vocation Directre (787-9567)
Community: 2 Sisters
The special goal of the Community consists of collaborating w the apostolate of priests in the Church through prayer and s vices in rectories, etc.
Motherhouse: -1505, Rue de l'Assomption Sillery, Que, G1S4
Legal Name: Sisters of St. Jeanne d'Arc

SISTERS OF ST. JOSEPH
Motherhouse

637 Cambridge St., Brighton 02135 Est. 18
(617) 783-9090
Sister Roberta Marie Brown, C.S.J.: President
Sister Marie de Lourdes, C.S.J.: Coordinator
Local Community: 125 Sisters.
Legal Name: The Congregation of the Sisters of Saint Jose of Boston.
Schools:
Ministry in institutions sponsored by the Congregation:
Elementary schools: Walnut Park Montessori and Jacks School, Newton; Merrimack Montessori, Haverhill.
Secondary: Mount St. Joseph Academy, Brighton: Fontbor Academy, Milton.
Junior Colleges: Aquinas Junior College of Milton; Aquinas College, Newton
College: Regis College, Weston
Special Education: The Boston School for Deaf and Apha Randolph
Hospital: Bethany Hospital, Framingham
Retirement House: Fontbonne Hall, Framingham
Retreat Center: St. Joseph Villa, Cohasset
Ministry in the Archdiocese:
Administration/Faculty, Staff in 50 archdiocesan scho Pastoral Ministry in 28 parishes: Rel. Ed. directors in parishes; Archdiocesan Offices: Peace and Justice, Relig Education, School, Spiritual Development; Spanish Cen Special services to youth, women, families; BRIDGE, Gr Home for Girls, divorced, separated, probationers; Health C Services: all aspects of hospital administration and staff Spiritual services: retreat center, direction, campus minis Other: tutors, receptionists, office assistants, hairdress Also serve in Pakistan, Peru, New Mexico, Canada and in dividual services other U. S. dioceses.

Formation and Vocation Information

SACRED HEART CONVENT
780 Mt. Auburn St., Watertown 02172
(617) 864-3830 354-6
Sister Mary Black, C.S.J. Novice Director and Associate Dire
Sister Roberta Ristuccia, C.S.J., Vocation Director
637 Cambridge St., Brighton 02135, 783-9090.

Bethany Hospital

97 Bethany Rd., Framingham 01701 Est. 1921
(508) 872-6750
Sister Blanche LaRose, S.C.: Administrator.
Hospital for Chronic Disease and Associated Acute Care.
Capacity: 93 Beds.
Chaplain: Rev. Herbert J. Cleary, S.J.
Legal Name: Bethany Hospital.

Fontbonne Hall

85 Bethany Rd., Framingham 01701 Est. 1
(508) 879-1295
Sister Dorothy Fitzpatrick, C.S.J., Co-Administrator.
Sister Aelred Jones, C.S.J., Co-Administrator.
House of Retirement
Community: 95 Sisters
Chaplain: Rev. Robert Langlois, S.M.

OUR ADVERTISERS STAND READY AT ALL TIMES TO MEET YOUR NEEDS

STERS OF ST. MARTHA

Hospital Drive, Lowell 01852 Est. 1867
(508) 458-1411, Ext. 292
er Clarine O'Leary, C.S.M.: Superior
Apostolic Congregation, working for the development of persons and for the improvement of human and social conditions with special concern for the poor. This is achieved through prayer, life in community, services such as: social work, teaching, health care, homemaking and pastoral ministry.
spital: St. John's, Lowell
al Name: Sisters of Saint Martha
therhouse: Antigonish, Nova Scotia, Canada

STERS OF ST. MARY OF NAMUR

red Heart Convent: 181 Moore St., Lowell 01852
(508) 452-0202
ter Marguerite Gendreau, SSMN: Moderator
aim of the Sisters of Namur, a small international Congregation whose Motherhouse is in Namur, Belgium, is to live and to transmit the message of Jesus Christ in simplicity and joy. heir works are varied but radiate from their Founder's desire to teach the Gospel to poor working girls. Community prayer of the Office and the Eucharist are an important part of their fe together in Christ.
ool: Sacred Heart, Lowell
tern U.S. Motherhouse: Mt. St. Mary, 3756 Delaware Ave., enmore, New York 14217.

STERS OF THE ASSUMPTION

Congregation of the Sisters of the Assumption of the Blessed Virgin strives to heed the appeals of the Church for service to the children of God, especially the poor, according to heir charism. Their aim: with Mary, to stake all on God to eveal the Father's love through education.
ostolates:
Education: Montessori Schools, Kindergartens, Elementary, Secondary, Schools of Music; Adult Education; Junior Colleges (Japan).
Pastoral Ministry: Pastoral assistance;
Religious Education: directors and teachers; Ethnic Apostolates (hispanic, Haitian, Amerindian).
Special services: Spiritual direction, campus ministry, retreat centers (Canada).
ovincial House: 316 Lincoln St. Worcester 01605
Sr. Evelyn Brault, S.A.S.V. Provincial Tel. (508) 856-9383
therhouse: Nicolet, Canada
al name: Sisters of the Assumption of the Blessed Virgin, U.S.A., Inc.

SISTERS OF THE BLESSED SACRAMENT

5 Mt. Pleasant Ave., Roxbury 02119 Est. 1914
(617) 442-0980
ter Patricia Rogan, S.B.S., Ministry Coordinator
e Sisters of the Blessed Sacrament established their first Boston foundation at St. Joseph Mission in Worcester Square n 1914
ostolate: Consultants for the Office for Black Catholics and Nursing
mmunity: 3 Sisters
Sisters of the Blessed Sacrament we believe God calls us to be a sign in the world of the power of the Eucharistic Christ to effect unity and communtiy among all peoples. Our unique prophetic vocation in the Church is to share the Gospel message with the poor and oppressed especially among the Black and Indian people.
lission Statement of the Sisters of the Blessed Sacrament)
al Name: Sisters of the Blessed Sacrament for Indians and Colored People
therhouse: St. Elizabeth Convent, 1663 Bristol Pike, Bensalem, PA 19020 (215-244-9900)

SISTERS OF THE GOOD SHEPHERD (Contemplative)

Cushing Hill Drive, Marlboro 01752 Est. 1888 (Boston)
Boston Line 969-8549 (508) 485-3956
Convent of Contemplative Sisters
Sister Cecilia Dooley, CGS, Superior
Community: 34 Contemplative
Apostolate:
Altar Breads and Vestments
Legal Name: Contemplative Sisters of the Good Shepherd
Provincialate: 82-31 Doncaster Place, Jamaica, N.Y. 11432

SISTERS OF THE GOOD SHEPHERD

(SISTERS OF OUR LADY OF CHARITY OF THE GOOD SHEPHERD)
Cushing Hill Drive, Marlboro, MA 01752 Est. 1867
(508) 485-0970 (Boston Line 965-0284)
Sister Elish McPartland, RGS, Superior
Apostolate: Service to children and families in need of special care, guidance and education.
Community: 51 Good Shepherd Sisters
Legal Name: Sisters of the Good Shepherd.
Provincialate: 82-31 Doncaster Place, Jamaica, N.Y. 11432
Residences:
35 Tyndale St., Roslindale 02131
82 Newburg St., Roslindale 02131
284 Gibson St., Lowell 01851
36 Marlboro St., Wollaston 02170

SISTERS OF THE HOLY CHILD JESUS

Est. 1908
Sister Mary Roche, S.H.C.J., (617) 328-7332
21 Bellevue Rd., Squantum 02171
The primary apostolate of the Sisters of the Holy Child Jesus is Education. The sisters are engaged in the following ministries in the Archdiocese: Schools, Hospital Ministry.
Provincial House: 460 Shadeland Ave., Drexel Hill, PA 19026
(215) 626-1400
Provincial Superior: Sister Bernadette Longtin, S.H.C.J.
Legal Name: Society of the Holy Child Jesus

SISTERS OF THE HOLY NAMES OF JESUS AND MARY

Est. 1977
The Sisters of the Holy Names of Jesus and Mary are an international congregation of religious women with missions in Lesotho, Peru, Haiti and Brazil. Congregational sponsored works include colleges, adult centers, secondary, elementary and pre-schools, and health clinic.
The Congregation was founded in Quebec, Canada in 1843, and established its first foundation in the United States in 1859.
Ministries in the Archdiocese: Administration, Education, Students
Local Contact: Sister Sheila McEvoy, SNJM (617) 552-8261
Provincial Residence: West 2911 Fort Wright Dr., Spokane, WA 99204
Sister Catherine Ferguson, SNJM, Provincial (509) 328-7470

SISTERS OF THE HOLY UNION Sacred Heart Province

Provincial House, 1 Main St. Est. 1947
Box 993, Groton 01450
(508) 448-6049
Sister Rita Theresa Goulet, SUSC, Provincial
Apostolates - Education: Elementary, Secondary, Pastoral Ministry: Religious Education Directors; Pastoral Associates; Ethnic Apostolates.
Holy Union Country Day School, Groton
Holy Union Asian Center, Lowell
Retired Sisters Residence: 142 Chestnut St., Lowell (458-8862).
Vocation Director, Sister Jeanne Poirier, SUSC, Main Street, Groton, MA 01450 (448-5731)
Legal Name: The Holy Union of the Sacred Hearts, Province of the Sacred Heart, Inc.

SISTERS OF THE HOLY UNION Immaculate Heart Province

Apostolates in the Archdiocese-Education: Elementary, Secondary; Child Care; Secretarial; Accountant; Religious Education; Nursing; Ministry to SE Asians
Provincial House: 550 Rock St., Fall River 02720
Sister Ann Kernan, SUSC, Provincial (508) 687-3616
Legal Name: Holy Union of the Sacred Hearts

Interprovince Formation Community

Sacred Heart and Immaculate Heart Provinces.
St. Colman Convent 45 Erie Ave., Brockton 02402
(508) 559-7642
Novice Director: (Sacred Heart Province)
Sister Joan Guertin, SUSC
Novice Director: (Immaculate Heart Province)
Sister Mary Oliveira, SUSC

SISTERS OF THE PRESENTATION Provincial House

209 Lawrence St., Methuen 01844 Est. 1957
(508) 687-1369
Sister Aline Plante, P.M., Provincial (685-0980).
Headquarters of Methuen Province
Legal Name: Congregation of The Presentation of Mary, Inc.
Chaplain: Rev. Henry Fluet, S.M.
Schools: Presentation of Mary Academy; Kindergarten; Rivier Nursery; P.M. Nursery.
Residences: Ste. Claire I; Ste. Claire II Infirmary (685-5032); Ste. Claire III (685-2852); Notre Dame Community (689-3746); Marian House (683-9374); House of Blessing, 10 Quincy St., (682-2502)
Presentation of Mary Novitiate, 180 Lowell Rd., Hudson, N.H. 03051
Sister Colette Barbeau, PM, Director of Novices 1-603-880-8186

SISTERS OF THE HOLY CROSS

Convent: 19 Elgin St., West Roxbury 02132
(617) 469-3636
The Sisters of the Holy Cross are committed to proclaiming the Good News to the poor, freedom to the oppressed, and healing to the afflicted through health care, education, parish ministry, addressing emerging needs at home and abroad with young adults, families, the elderly and children.
Legal Name: Congregation of the Sisters of the Holy Cross.
General Motherhouse: Saint Mary's, Notre Dame, Indiana 46556

TRAPPISTINE NUNS Mt. St. Mary's Abbey

CISTERCIAN NUNS OF THE STRICT OBSERVANCE
300 Arnold St., Wrentham 02093 Est. 1949
(508) 528-1282
Rev. Mother M. Agnes Day, o.c.s.o.: Abbess
Monastery of Contemplative Nuns.
Legal Name: Cistercians of the Strict Observance in Massachusetts, Inc.

URSULINE NUNS Provincial House

(Northeastern Province)
71 Lowder St., Dedham 02026 Est. 1957
(617) 326-6219
Sister Rita Bourassa, OSU; Provincial (326-6219)
Community: 4 Religious
Convent: 65 Lowder St., Dedham
Sister Paulette Anne Ducharme, OSU: Prioress (326-3158)
Community: 18 Religious
Chaplains: African Mission Fathers
Legal Name: Ursulines of the Roman Union.
School: Ursuline Academy (Grade VII-XII)

VENERINI SISTERS

Est. 1909
36 Buco Ave., Methuen 01844
(508) 682-9078
Religious Venerini Sisters were founded in Viterbo, Italy 1685. Blessed Rosa Venerini, for the education of poor girls. Sisters today maintain schools in the U.S.A., Africa, India and Brazil.
Legal Name: Venerini Sisters, Inc.
Motherhouse: Rome, Italy
Central House for U.S.A.: 23 Edward St., Worcester, MA 01605
(508) 754-1020

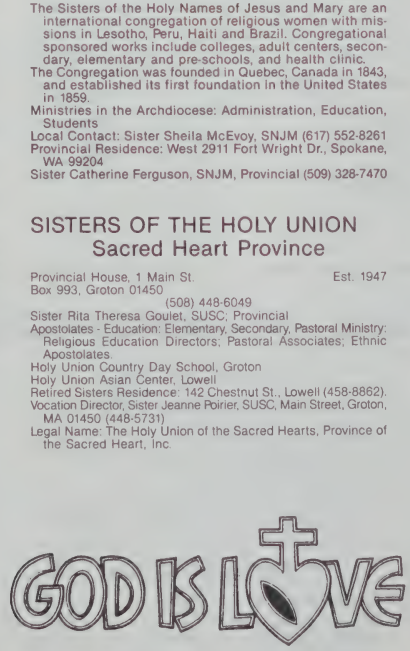

Residences

Regina Cleri

ARCHDIOCESE OF BOSTON

60 William Cardinal O'Connell Way, Boston 02114 Est. 1964

(617) 523-1861

Rev. Edward B. Flaherty, Director (523-1861)

In Residence:

Rev. Neil M. Buckley (523-7282)

Rev. Leonard J. Burke (227-1694)

Rev. Thomas J. Burke (742-9651)

Rev. Msgr. Llewellyn D. Chadbourne (523-1861)

Rev. John J. Cogavin (742-0051)

Rev. Joseph I. Collins (723-3670)

Rev. Msgr. Russell J. Collins (723-7154)

Rev. John P. Cosgrove (723-2277)

Rev. Gerard A. Dacier (720-1354)

Rev. Joseph G. Deacon (742-0354)

Rev. Msgr. Charles F. Dewey (720-2407)

Rev. Daniel R. Foley (723-5725)

Rev. Msgr. Jeremiah F. Foley (742-7544)

Rev. Paul R. E. Francis, S.T.D., J.C.B. (227-5321)

Rev. Daniel H. Hannigan (742-1641)

Rev. Msgr. Alfred R. Julien (227-5066)

Rev. Herbert J. Leger (227-2517)

Rev. William J. Linehan (720-0651)

Rev. Msgr. William A. Long (742-8036)

Rev. Msgr. Albert W. Low (723-8847)

Rev. Vincent F. Lucid (720-4176)

Rev. Msgr. Vincent J. Mackay (227-7306)

Rev. John J. Maguire (523-3651)

Rev. Msgr. Edward A. McDonough (723-4877)

Rev. John J. McMahon (720-2965)

Rev. Thomas W. Moriarty (723-5634)

Rev. William J. Noonan (523-2411)

Rev. Msgr. Edward T. O'Connell (227-5820)

Rev. Msgr. Harry M. O'Connor (723-3929)

Rev. Daniel A. O'Leary (227-8867)

Rev. Ernest P. Pearsall (742-3604)

Rev. Msgr. Charles E. Riley (742-6286)

Rev. John W. Roach (723-7326)

Rev. Joseph T. Rothwell (742-7457)

Rev. Msgr. Francis J. Sexton (523-5310)

Rev. Msgr. John J. Sheehan (723-3471)

Rev. Msgr. William P. Sullivan (742-4925)

Rev. Thomas E. Sweeney (523-1861)

Rev. Msgr. John J. Twiss (367-1192)

Rev. Msgr. John F. Welch (742-0648)

Rev. Thomas F. Wilkinson (720-2181)

Rev. George J. Williams (742-1271)

St. Anthony Residence

RESIDENCE FOR RETIRED FRANCISCAN FRIARS

103 Arch Street, Boston 02107

(617) 542-6440

Rev. Robert Lynch, O.F.M., Guardian

Rev. Walter F. Armijo, O.F.M.

Rev. Amadeus Burke, O.F.M.

Rev. Richard Callahan, O.F.M.

Rev. Cormac Dungan, O.F.M.

Rev. David Fleming, O.F.M.

Rev. Richard L. Heppier, O.F.M.

Rev. Fabian Joyce, O.F.M.

Rev. Jerome Kelly, O.F.M.

Rev. Pacificus Kennedy, O.F.M.

Rev. Lawrence Kidder, O.F.M.

Rev. Kenneth A. Knopke, O.F.M., Vicar

Rev. Roch Knopke, O.F.M.

Rev. Martin L. McCormack, O.F.M.

Rev. Francis Sullivan, O.F.M.

Rev. Hilary Sullivan, O.F.M.

Bro. Hyacinth Wenz, O.F.M.

Rev. Gregory Wyse, O.F.M.

Our Lady's Guild House

DAUGHTERS OF MARY OF THE IMMACULATE CONCEPTION
20 Charlesgate West, Boston 02215 Est. 1946
(617) 536-3000
Residence for Women: Permanent and Transient
Capacity: 125 Residents.
Chaplains: Oblates of The Virgin Mary, St. Clement's Eucharistic Shrine.
Legal Name: Our Lady's Guild House, Inc. Under the auspices of: Daughters of Mary of the Immaculate Conception

Our Lady of the Way Residence

OBLATES OF THE MOST HOLY REDEEMER
60-80 Pond St., Jamaica Plain 02130 Est. 1965
(617) 524-1640
Sister Ligia Latorre, O.SS.R., Superior
Residence for girls and young women (students or employed): Daily Mass.
Capacity: 35

Retreats—Houses and Centers

BOSTON

Cenacle Retreat Center

RELIGIOUS OF THE CENACLE
200 Lake St., Brighton 02135 Est. 1910
(617) 254-3150
Sister Sadie Nesser, R.C., Coordinator
Sister Muriel Geisler, R.C., Director for Youth Programs
Retreats—group, (preached, guided, At Home Retreats); individual (private, directed, extended retreats in daily life)
Spiritual Direction
Day and Evening Spiritual Programs
Pastoral Counseling
Programs of spiritual renewal, religious education, monthly meetings, T.E.C. (To Encounter Christ), study clubs, ecumenical groups, etc.
For laywomen, laymen, priests, Religious, youth, midweek and weekends.
Capacity for retreats: 52; for other programs, over 100
Legal Name: Boston Cenacle Society.

Cursillo Movement Archdiocese Of Boston

(617) 783-1510
St. John's Seminary College
Rev. Robert W. Flagg, Spiritual Director
197 Foster St., Brighton 02135
Mrs. Alice Bower, Lay Director
3 Devine Rd., Randolph 02368
Purpose: The Cursillo Movement provides an opportunity and a method both to understand Basic Christian Truths and to experience what is fundamental to being a Christian.

The Jesuit Center

Sullivan Square, Charlestown, 02129 Est. 1948
(617) 242-2550
Rev. John E. Surette, S.J., Director
Retreats Within The Movement of Daily Life: for those who desire greater self-intimacy and intimacy with God and who must realize these desires within the context of family, work, and life in the modern world.

COHASSET

Retreat Center

SISTERS OF ST. JOSEPH
339 Jerusalem Rd. Cohasset 02025
(617) 383-6024/6029
Sr. Rosemary Brennan, C.S.J.
Sr. Patricia Logan C.S.J.
Directed Retreats and on-going Spiritual Direction;
Weekend Retreats for Religious and Laity; Private Retreat
Days of Recollection and Mornings of Prayer
Limited overnight facilities for adult groups

OUR ADVERTISERS STAND READY AT ALL TIMES TO MEET YOUR NEEDS

DANVERS
Resources in Spiritual Formation

XAVIER CENTER
21 Spring St., Danvers 01923 Est. 1975
(508) 777-1326
Staff:
Brother Romeo J. Bonsaint, S.C.
Brother John D. Hamilton, C.F.X.
Sister Alice Laferriere, S.A.S.V.
Brother Joseph M. Pawlika, C.F.X.
Programs of spiritual formation designed to foster the ongoing formation of persons, communities, and educational and vocational ministries through spiritual direction, courses, seminars, workshops and initial formation programs.

DOVER
St. Stephen Priory Spiritual Life Center

20 Glen St., Box 370, Dover 02030 Est. 1950
(508) 785-0124
Rev. Joseph Payne, O.P.: Prior
Rev. Michael Stock, O.P., Sub-Prior
Rev. John P. Burchill, O.P., Director of Retreats
Sister Barbara Metz, S.N.D.: Co-Director, Fall, Winter-Spring Renewal Programs
Retreats: Individual, Group (Private, Directed) for Priests, Religious, Laymen and Laywomen.
Renewal and Evangelization Programs.
Lay Ministry Training Program
Ecumenical Meetings.
Resident Capacity: 69 single rooms; 5 doubles
Day Capacity: 100
Legal Title: Dominican Fathers, Province of St. Joseph.

DUXBURY
Miramar Retreat Center

DIVINE WORD MISSIONARIES
P.O. Box M, Duxbury 02331-0620 Est. 1949
(617) 585-2460 (617) 585-2482
Very Rev. Paul J. Connors, S.V.D., Rector
Rev. Edward Dudink, S.V.D.
Rev. William P. Kane, S.V.D.
Sr. Kathy Short, C.S.J.
Rev. Edward Tuohy, S.V.D., Ph.D.
Ms. Peggy Perring, Program Director
Rev. John J. Bergin, S.V.D., Vocation Director
Bro. Joachim Oros, S.V.D.
Mrs. Patricia Mitchell: Registrar
Programs: Retreats (Preached, Directed, Guided) for Religious, Clergy, Adult Laity
Days and Evenings of Recollection for adults and youths
Capacity: 68 Overnight; 80 daytime
Legal Name: Society of the Divine Word

FRAMINGHAM
THE MARIST HOUSE

A Spiritual Life Center
518 Pleasant St., Framingham, 01701
(508) 879-1620
Rev. Francis Grispino, S.M., Superior, Staff
Rev. James R. McEnrue, S.M., Director of Retreats
Rev. Eugene Clegg, S.M., Prov. Treasurer, Staff
Rev. Roland Lajoie, S.M., Dir. Marist Lay Ministries, Staff
Rev. Br. Leo LaPointe, S.M., Staff
Rev. Br. Camille Rossignol, S.M., Staff
Programs: Private retreats by special arrangements; Engaged Encounter, Marriage Encounter, Ecumenical Cursillo, Confirmation and Youth or School retreats (day and weekend programs), Marian retreats, Days or Eves of Recollection for Rel. Ed. teachers, Lay Ministry workshops, adult education. Facilities available for large or small group meetings. Food service.
Capacity: Main House 62 dbl.occ. in 31 rooms; plus 25 dbl. occ. at Bishop Hall, a self-contained facility. Main House has accommodations for the handicapped.
Community: 11 Marists
Legal Name: The Marist Fathers of Boston

GLOUCESTER
Gonzaga Eastern Point Retreat House

JESUIT FATHERS
Gloucester 01930-4499 Est. 1958
(508) 283-0013
Rev. John F. Foley, S.J., Superior
Directed Retreats: 8-day and 30-day Retreats, Guided Retreats, Private Retreats. All retreats are open to Priests, Religious men and women and Adult Laity.
Community: 5 Jesuit Fathers; 1 Sister of St. Joseph
Capacity: 49
Legal Name: Society of Jesus of New England

HINGHAM
Glastonbury Abbey

BENEDICTINE MONKS
16 Hull St., (Rte. 228), Hingham 02043 Est. 1954
(617) 749-2155
Retreats for Priests, Religious and Laity by private arrangement
Capacity: Retreatants 28
Directions: Routes 3 or 3A to 228
Contact Retreat Director: 749-2155

IPSWICH
National Shrine of Our Lady of LaSalette

MISSIONARIES OF OUR LADY OF LaSALETTE
315 Topsfield Road, Ipswich 01938 Est. 1945
(508) 356-3151
Rev. Stephen M. Ford, M.S., Coordinator/Treasurer
Rev. John Nally, M.S., Shrine Director
Rev. Ronald Gagne, M.S., Director of Development
Days and evenings of Recollection offered High School students to Senior Citizens; Weekend retreats for High School and College Students; Retreat Programs (weekdays/weekends); Various programs may also be given at your parish. Separated, Divorced and Widowed Group; Charismatic Renewal Prayer Group; Parish Renewal Programs. Private Retreats Available.
Complete modern facilities for large or small groups available. Spacious grounds.
Legal Name: Missionaries of Our Lady of LaSalette, Corp.

Sacred Heart Retreat Center

SALESIANS OF ST. JOHN BOSCO
Rte. 1A, Ipswich, MA 01938
(508) 356-3838
Rev. Frank Nugent, S.D.B.: Administrator.
Rev. Hugh McCullough, S.D.B.
Year-round: Group and private Retreats for Clergy, Religious and laity.
Separate facilities for adults and youth.
Adult retreat has 30 private rooms.
Youth retreat has dormitories for 45
Available for a variety of programs: Cursillo, T.E.C., Confirmation classes, parish and ecumenical groups, workshops, etc.
Sacrament of Reconciliation any time at call.
Legal Title: Salesian Society, Inc.

METHUEN
Salvatorian Center

THE BASILIAN SALVATORIAN FATHERS
30 East St., Methuen 01844 Est. 1967
(508) 683-2959
Father Deacon Allan Ramey, Director
Rev. Ross Frey, B.S.O., Director of Cursillo
Rev. P. Martin A. Hyatt, B.S.O., Director of Youth Ministry
Rev. Peter Hajjar Director of Tabor Journey, a retreat and prayer program for young adults.
Retreats: Group (Preached), Retreats Individual (Private, Directed), Days of Recollection, Cursillo, Teen Encounter. Tabor Journey, Counseling.
Capacity: 70
Legal Name: Basilian Salvatorian Order, Inc.

NORTH ANDOVER
The Good News Experience in a "Home Away From Home"

(508) 975-3161
Christian Awareness Weekends for High School Students:
Journey Weekends for College Students and Adults.
Days of Commitment for Confirmandi
Prayer Meetings, Tuesday 6:45-8:00 p.m.
(Please see AD on Page 224)

QUINCY
Catholic Youth Apostolate

ARCHDIOCESE OF BOSTON
139 Crescent St., West Quincy 02169
(617) 472-0333
Rev. Richard L. Harrington: Director
Search for Christian Maturity: Weekend Retreat (Friday night to Sunday afternoon) for high school Juniors and Seniors. Limit: 5 per parish per SEARCH.
DISCOVERY: 20-hour retreat (Saturday night to Sunday afternoon) for Freshmen and Sophomores in high School.
Limit: 7 per parish per DISCOVERY.
Days of Recollection for Youth given at the Catholic Youth Center, utilizing trained team members, and parish-based retreats. Social Justice Retreat, Ski Retreat and Confirmation Retreats.

SCITUATE
Foyer of Charity

74 Hollett Street, N. Scituate 02066
(617) 545-1080
Rev. Matthew Bradley, Director, with lay associates
Week-long and weekend retreats, preached in a climate of silence and charity, open to individual laypersons, religious, and priests. Additional programs for parish, school and youth groups.
Capacity: 24
Legal Name: Damascus, Inc.

SOMERVILLE-SOUTH SHORE
Simon of Cyrene Society

9 F Street, South Boston 02127
(617) 268-1230
Contact Person: Sister Margaret Youngclaus, S.N.D.
Days of Recollection for the Handicapped
PLACE: Somerville and South Shore
SCHEDULE: Monthly
12:00 Noon-1:30 P.M.: Arrival, Lunch, Social
1:30 P.M.: Talk-time, Sharing and Sacrament of Reconciliation
4:00 P.M.: Liturgy

WALTHAM
Espousal Retreat Center

STIGMATINE FATHERS AND BROTHERS
554 Lexington St., Waltham 02154 Est. 1954
(617) 893-3465
TEAM:
Rev. Francis L. Keefe, C.S.S.
Rev. Rocco Leotilo, C.S.S.
Rev. Joseph Maguire
Margaret Deacutis, Program Director
Weekend Retreats and Days of Reconciliation for men, women, engaged and married couples, widows, high school students; Counseling and Youth Ministry Programs; Lay Ministry Program-Retreats for Eucharistic Ministers, Lectors, Ushers and Lay Ministry personnel.
Retreat Capacity—70; Days of Recollection, 100
Legal Name: Espousal Retreat Center, Inc.

WESTON
Campion Renewal Center

319 Concord Rd., Weston 02193 Est. 1975
(617) 894-3199
Team Administration:
James M. Bowler, S.J., Director
Harry J. Cain, S.J.
Deborah A. Conley, L.C.M.
Robert G. Doherty, S.J.
George L. Drury, S.J.
Ruth A. Duffy, S.N.D.
Thomas J. Gallagher, S.J.
Ann M. Horgan, S.P.
Frederic A. Maples, S.J., Associate
The Renewal Center is available to Priests, Religious and Laity for a variety of spiritual programs and retreats; Directed, Private, Guided Retreats and Directed Prayer Experiences; Workshops on Dreams, on the Enneagram; Days of Prayer for Women, for Nurses, for Parish Groups.
Legal Name: Campion Residence and Renewal Center, Inc.

ST. JOHN'S SEMINARY - CLASS OF 1990

Row 1: (L-R) Steven F.C. McGuigan; Mark J. Riley; Paul R. Soper; Mark O'Connell; Fr. Thomas J. Daly, Rector; Anthony K. Gagliani; John J. Graham; Vincent E. Daily. Row 2: (L-R) James G. Montague; Joseph T. Nix; John M. Capuci; John M. Sullivan; Joseph A. Abruzzese. Row 3: (L-R) Rev. Mr. Simon Obeng-Kyeremeh; Rev. Mr. Marc Guillemette; Michael T. Coughlin; Thomas Shoemaker. Row 4: (L-R) John E. Sheridan; James L. Wilson; Mark Coen; Thomas E. Kornmeyer. Rev. Byron H. Chevannes - (Not in picture)

Seminaries

ST. JOHN'S SEMINARY
Founded 1884
Rev. Thomas J. Daly, M.A., Ph.D., Rector

SCHOOL OF THEOLOGY
127 Lake Street
Brighton, 02135
(617) 254-2610

ENROLLMENT: 120 STUDENTS

COLLEGE OF LIBERAL ARTS
197 Foster Street
Brighton, 02135
(617) 254-2610
Rev. Frederick J. Murphy, S.T.L., Ph.D.

ENROLLMENT: 55 STUDENTS

PASTORAL INSTITUTE
5 Lake Street
Brighton 02135
(617) 254-2610
Rev. George F. Carlson, M.Div.

RESIDENT FACULTY

ST. JOHN'S HALL
Rev. Thomas J. Daly, M.A., Ph.D.
Rev. Richard G. Cunningham J.C.D.
Rev. John E. Farrell, S.T.D.
Rev. Martin P. Connor, S.T.L.
Rev. Walter J. Woods, S.T.D.
Rev. Robert E. Sullivan, Ph.D.
In Residence:
Rev. Christopher J. Coyne

PETERSON HALL
Rev. Walter J. Edyvean, S.T.D.
Rev. John L. Sullivan, S.S.L.
Rev. George P. Evans, S.T.D.
Rev. Stephen E. Salocks. S.S.L.
Rev. Paul E. Ritt, S.T.D.

ST. WILLIAM'S HALL
Rev. Laurence W. McGrath, A.B., M.S.
Rev. George F. Carlson, M.Div

ST. CLEMENT'S HALL
Rev. Frederick J. Murphy, S.T.L., Ph.D.
Rev. Gerald L. Dorgan, M.A.
Rev. Mark L. Noonan, Ph.D.
Rev. Robert W. Flagg, M.S., M.Div.
Rev. Richard J. Malone, M.Th., Th.D.
Rev. Paul E. Miceli, M.Div., M.A., D.Min.
Rev. Peter F. Quinn, M.A.
Rev. William P. Fay, Ph.D.

POPE JOHN XXIII NATIONAL SEMINARY

MAJOR SEMINARY FOR MEN OVER TWENTY-FIVE
558 SOUTH AVENUE, WESTON 02193
Legal Name: Pope John XXIII National Seminary, Inc.
Founded September 10, 1963
(617) 899-5500

FULL-TIME FACULTY
Rev. Cornelius M. McRae, Rector
Rev. James W. DeAdder, Ph.D., S.T.D.
Rev. James L. Fahey, M.S.L.S.
Sr. Rose Clarisse Gadoury, S.S.A., M.A., D.Min
Rev. Paul P. Gilmartin, S.J., M.A., S.T.D.
Rev. John J. Grimes, Ph.D., S.T.M.
Rev. Charles J. Healey, S.J., M.A., S.T.D.
Rev. Paul M. Parker, M.Div., M.A.
Rev. Jean-Pierre, M. Ruiz, S.T.L.,S.T.D.

VISITING FACULTY
Rev. Peter V. Conley, S.T.D.
Rev. Richard G. Cunningham, J.C.D.
Dr. Sharon K. Elkins, Ph.D.
Rev. Msgr. Richard K. Malone, S.T.L., S.T.D.
Rev. Frederick L. Moriarty, S.J., S.S.L., S.T.D.
Rev. Msgr. William F. Murphy, S.T.L., S.T.D.
Ms. Nancy L. Newson, M.A.
Rev. Francis V. Strahan, M.A., B.Mus.
Rev. John R. Willis, S.J., Ph.D.

ENROLLMENT: 44 STUDENTS

Priest . . . a man from among men . . . a person of prayer and dedication . . . one who reaches out to a world that cries for help. He is a servant of Christ . . . a servant of people.

POPE JOHN XXIII NATIONAL SEMINARY - CLASS OF 1990

First row, seated (l to r): Patrick J. Ring; Richard H. Wegman; Rev. Cornelius M. McRae, Rector; Kenneth W. Ekdahl; Terry L. Manspeaker.
Standing: Gerald E. McBride; William Blake, S.V.D.; Daniel Yenkevich; Adam J. Krempa; James A. Field.

SECULAR INSTITUTES

Oblate Missionaries of Mary Immaculate (Women)

Founded in 1952 and approved as a Secular Institute of diocesan right Feb. 2, 1962 and of pontifical right March 25, 1984. International membership. The members profess the evangelical counsels while remaining in the world. We strive to co-operate with the Church in the building up and strengthening of the Kingdom of Christ in the world, by bearing witness to the Charity of Christ in the very midst of society.
For contact in your vicinity please write to:
O.M.M.I., P.O. Box 303, Manville, R.I., 02838

CARITAS CHRISTI

A Secular Institute of Pontifical Rite founded in 1937.
A life of total commitment, both contemplative and apostolic, for single laywomen. Lived within the everyday environment and circumstances of each member.
Rev. Gregory Roy, S.J., Chaplain (518) 784-3438
St. Joseph Center, Valatia, N.Y. 12184
For information write: A.M. Johnson
P. O. Box 544, Milton, MA 02186

Social Action

ARCHDIOCESAN INSTITUTE OF INDUSTRIAL RELATIONS

Established 1962
883 Hancock St., Quincy 02170
(617) 786-1822
Rev. Edward F. Boyle, S.J.; Director
Purpose: To spread Catholic Social Teaching and Action as urged in the Papal Encyclicals and writings.

The Labor Guild

Established 1947
883 Hancock St., Quincy 02170
(617) 786-1822
Paul Hannon, President
Rev. Edward F. Boyle, S.J., Chaplain
Membership: 1300 Labor, Management, Academic, Arbitrators, Lawyers and Government Men and Women working in Labor Relations.

The School of Industrial Relations

Established 1947
883 Hancock St., Quincy 02170
(617) 786-1822
The Guild sponsors this program of adult education in labor relations. Classes are at the Quincy Location: October-November and March-April, Monday evenings 7:15 - 10:00 P.M.
Affiliated for Academic Credit through Bunker Hill Community College and the University of Massachusetts, Boston.

Society of St. Vincent de Paul

1280 Washington St., Boston 02118
Established in Boston, 1861
Incorporated 1869 Reorganized 1989
Legal Name: The Society of St. Vincent de Paul in the Archdiocese of Boston, Inc.

ARCHDIOCESAN COUNCIL OF BOSTON
(Headquarters for all District Councils in the Archdiocese)
Walter E. Doherty, Jr., President
1280 Washington St., Boston 02118
(617) 542-0883
Albert N. Crocker, Executive Director
Rev. Francis X. Irwin, Spiritual Director

Thrift Stores
1280 Washington St., Boston 02118 (617) 542-6924
50 Prospect St., Cambridge 02139 (617) 547-6924
30 East Central St., Franklin 02038 (508) 528-7963

Pick-up and Collection Service for all stores (617) 542-6924
Affiliated District Council Presidents

Boston:	Francis L. Pearson	Lowell: Normand J. Lupien
Brockton:	Gerald Provost	Lynn: John O'Malley
Lawrence:	Donald A. Marinelli	Salem: John Dunne

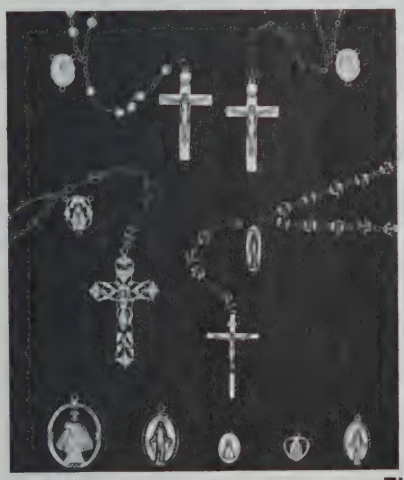

Creed

DESIGNERS AND MANUFACTURERS OF

The World's Finest Religious Masterpieces
Jewelry and Gifts

P.O. BOX 628
NORTH ATTLEBORO, Mass. 02760

THE TRADITION CONTINUES

For over 50 years Creed has manufactured the world's finest rosaries, medals, charms, pewter and other religious gift items. The name Creed has become known for craftmanship and quality. Creed's craftsman are still turning out the masterpieces that made them famous.

Creed rosaries and medals are presently available at finer religious gift shops and jewelry stores everywhere.

Dealer inquiries welcome

ALAN BEDARD FACTORY: (508) 695-9365 ORDERLINE: (800) 255-7439 FAX: (508) 695-7155

SOCIAL SERVICES

AIDS MINISTRY
Archdiocese of Boston

49 Franklin St., 5th Floor, Boston 02110 Est. 1988
(617) 482-5440
Sister Gretchen Gilroy, O.S.F., Director
Helps to initiate and coordinate AIDS-related educational and program services within the Archdiocese; liaison with governmental, ecumenical, and non-sectarian groups; resource and consultant on programs and services.

PREGNANCY HELP
Unwed Expectant Mother
St. Mary's Home
Outpatient Teen Pregnancy Program
St. Margaret's Hospital for Women

MEMBER OF CARITAS CHRISTI
90 Cushing Ave., Dorchester 02125 Est. Oct., 1874
(617) 436-8600
Marie McGuiness, Acting President
Home for Unwed Mothers under administration of St. Margaret's Hospital for Women.
Capacity: 20 Beds.
Admission through appropriate agency, St. Margaret's Hospital, or self-referral.
Family Life Education Department and Natural Family Planning (Ext. 311)
Alternative School Program and Ambulatory Care.
Capacity: 20 beds.

Crisis Pregnancy Counseling

Program of the Pro-Life Office
Archdiocese of Boston

159 Washington St., Brighton 02135 Est. 1985
(617) 782-5151
Leslie J. Collins, R.N.,Director
Gail Nigloschy, R.N., Client Counselor
Services include: hot line crisis pregnancy counseling; one to one client counseling; free pregnancy testing; information and referral services; guidance; material assistance; private shelter homes when available; ongoing support. No fees are charged for services. (A volunteer organization)

Project Rachel
Post-Abortion Counseling and Sacramental Reconciliation

159 Washington St., Brighton 02135 Est. 1986
(617) 783-5480
Barbara S. Thorp, LICSW, Director
A referral network for post-abortion women and men seeking referral to a priest for pastoral counseling, and the Sacrament of Reconciliation (Confession). Referrals for professional counseling are also available. All requests for assistance are strictly confidential.

CHRIST CHILD SOCIETY of GREATER BOSTON, INC.

34 Mt. Auburn St., Cambridge 02138 Est. 1936
(617) 491-8400
Mrs. Leo J. Carr, President, 53 Hill Road, Belmont 02178
Summer Day Camp, Layette Service, Christmas clothing and toy project for needy children serviced through Catholic Charities (Metro East), Little Sisters of the Assumption, 45 Magnolia St., Roxbury, and local parishes. Collect clothing, bedding, etc. for Catholic Charities Thrift Shops and for St. Vincent de Paul, Roxbury. Financial Assistance to Boston Archdiocesan Boys Choir School-one scholarship each year.
Formerly conducted Mary Merrick Center, Kinnaird St., Cambridge.

TEMPORARY SHELTER & FAMILY HEALTH SERVICES
Project Hope

45 Magnolia St., Dorchester 02125 Est. 1947
(617) 442-1880
Sister Margaret A. Leonard, L.S.A., Executive Director
A family-centered program which is geared to aid the families to maintain their integrity during times of stress, and which provides for:
- Temporary Housing for Homeless Families
- Child Life Advocacy/Parent Support Program
- Follow-up program to families in transition to permanent housing.
- Health Services to families in residence, and follow up.
- Family Life Programs to families in shelter follow-up and neighborhood

Staff: 12 Full time: 7 Part Time
Legal Name: Little Sisters of the Assumption Family Health Services, Inc.

The Laboure Center, Inc.

Archdiocese of Boston
Conducted by
DAUGHTERS OF CHARITY OF ST. VINCENT de PAUL
371 W. 4th St., South Boston 02127 Est. 1907
(617) 268-9670
Sister Maryadele Robinson, D.C., Executive Director
Services: Early Childhood Services with four major programs: Infant/Toddler, Pre-School, Special Needs "766" and Child Care.
Visiting Nurse Service providing Skilled Nursing, Home Health Aides, Physical Therapy, Occupational Therapy, Social Service and Speech Therapy in the homes.
Mental Health Clinic providing diagnostic services and treatment to children, adults and their families, as well as consultation to the public and private schools of the area. An Extension of the Clinic serves clients in the "D" Street Housing Project.
Family Service Department providing preventive mental health, after care for deinstitutionalized clients, parenting, home making, art therapies, and group work with all ages. A satellite of this department is located in the "D" Street Housing Project.
Services to the Elderly providing Visitors to the elderly in their homes, Golden Age Club, Health Promotion Programs, Senior Drop-In Center and Support Groups.
Maternal and Infant Clinic, Satellite of St. Margaret's Hospital providing Maternal/Infant Care, Pediatric Clinic, and Obstetric Care.

NAZARETH FAMILY CENTER

19 St. Joseph St., Jamaica Plain 02130 Est. 1964
(617) 522-4040
Sister Ann Shea, D.C., MSW, LICSW: Administrator

NAZARETH DAY CARE:
Monica Forte, A.B.; Director
Day Care/ Pre-School Ages: 3 months-6 years
Capacity: 85
Legal Name: Nazareth Inc.

NAZARETH GROUP HOME
188 Foster St., Brighton 02130 Est. 1987
(617) 254-4950
Sister Joan Cotter, D.C., MSW, LICSW, Director
Group Care Facility: Girls 6-12 years
Capacity: 6

COUNSELING SERVICES
The Listening Place Counseling Center

36 Michigan Avenue, Lynn 01902
(617) 592-7396
Staff: Franciscan Religious
Rev. Alfonse Ferreira, O.F.M., Director
Sister Jane Hogan, O.S.F., Associate Director
Associates:
Ed Schwartzreich, M.C., Psychiatrist
Dr. Tom Higgins, Licensed Psychologist
Doranne Whittredge, LICSW
Sarah Braucher, LICSW, CAC
Mark Steinberg, LICSW
Yvonne Naimo, Medical Secretary

El Centro del Cardenal
Service to Spanish Speaking
Catholic Charities-Boston Region

1375 Washington St., Boston 02118 Est. 1957
(617) 542-9292
Elisabeth Zweig-Snippe, Director
Hours: Monday-Friday 9:00 A.M. - 5:00 P.M.
Counseling, English classes, pre-vocational training, advocacy assistance with government agencies, youth programs, emergency food and clothing programs, employment services, translation and referral services, social and recreational programs.
Capacity: 1,050 per year
Spanish Apostolate Office is located at the Center
Legal Name: The Cardinal Cushing Center for the Spanish Speaking

PRISON SERVICES
GUILD OF OUR LADY OF RANSOM

ARCHDIOCESE OF BOSTON
Chancery Office
2121 Commonwealth Ave., Brighton 02135
Rev. Thomas D. Conway, Executive Director (617) 436-2190
Through spiritual and temporal aid, the Guild works for and with each Catholic Chaplain's Office to assist inmates and others affected by the criminal justice system.

Prisoner Spiritual Ministries, Inc.

ARCHDIOCESE OF BOSTON
Chancery Office
2121 Commonwealth Ave., Brighton 02135
Rev. Thomas D. Conway, Executive Director (617) 436-2190
"P.S.M., INC." for years, has developed and formulated innovative and effective programs in several of the penal institutions in the Archdiocese. "P.S.M., INC." works with all affected by the criminal justice system while in and after release from institutions. It is partially funded by the Guild of Our Lady of Ransom.

THE LAY APOSTOLATE
For the Aging

The Lay Apostolate for the Aging was founded by Richard Cardinal Cushing in 1952. The purpose of the apostolate is to restore to the hearts of the elderly the knowledge that they are cherished members of the human family. The Apostolate is ecumenical in its outreach.
Contact Person: Mary Ellen Downey
25 Hilma Street, North Quincy 02171

Catholic Charitable Bureau of the Archdiocese of Boston, Inc.

Established 1903
President: His Eminence Bernard Cardinal Law
Secretary for Social Services: Rev. Francis X. Irwin, MSW, LICSW
Archdiocesan Director: Joseph Doolin, Ph.D., M.P.A.
49 Franklin Street, Boston 02110
(617) 482-5440

CATHOLIC CHARITIES-ARCHDIOCESE OF BOSTON is the major social service agency of the Roman Catholic Church in greater Boston, offering a full range of services including: adoption/foster care, alcohol and drug detoxification, counseling, day care, elderly services, emergency shelter, protective services, teen services, and transitional housing. Catholic Charities reaches out to families and individuals of all religions, ages, races, and economic backgrounds---providing a wide range of social services in its more than 30 service sites throughout the Archdiocese of Boston.

SERVICES

ALCOHOLISM AND SUBSTANCE ABUSE PROGRAMS

Detoxification Unit
Driver Alcohol Education Program
Edwina Martin House
In-patient Educational Treatment Program
Outpatient Counseling Service
Recovery House

COUNSELING

Child-Parent Counseling
Counseling for families, individuals, groups, and couples
Marital Counseling
Nutrition Counseling
School Outreach
Services for Bilingual Clients

FOR ADULTS AND FAMILIES

Advocacy
Bereavement
Consumer Education
Counseling
Emergency Services
Family Life Education
Feeding Programs
Home Health Care
Information and Referral
Marital Preparation
Parish Outreach Projects
Protective Services
Thrift Shops
Transitional Housing

FOR CHILDREN

Counseling in Public and Private Schools
Day Care
Foster Care/Adoption/Special Needs Adoption
Protective Services
Summer Camps

FOR TEENAGERS

Alternative High School/GED Program
Counseling in Public and Private Schools
Delinquency Prevention Program
Individual and Group Counseling
Preparation for Parenting
Referral to Maternity Homes
Young Parent Program
Youth Intervention

FOR THE ELDERLY

Ann L. Ward Congregate Home
Counseling
Financial Assistance
Foster Grandparent's Program
Home Health Care
Homemaker and Chore Services
Legal Assistance
Protective Services
Respite Care
Volunteer Visitor Program

FOR IMMIGRANTS AND REFUGEES

Counseling
Emergency Shelter
Employment Assistance
Hispanic Outreach
Immigration Services
Interpreter Services
Legal Assistance
Refugee Resettlement Program
Volunteer Services

REGIONAL OFFICES

BOSTON

Harold K. Coyle, MSS, Regional Director
10 Derne St., Boston 02114 (617) 523-5165
El Centro del Cardenal
1375 Washington St., Boston 02118 (617) 542-9292
Emmanuel House Kindergarten
11 Newcomb St., Boston 02118 (617) 445-2037
Haitian Multi-Service Center
12 Bicknell St., Dorchester 02124 (617) 436-2848
Our Daily Bread - Feeding Program
517 Blue Hill Ave., Mattapan 02121 (617) 427-4327
Quincy Office
1354 Hancock St., Suite 207, Quincy 02169 (617) 471-2904
Refugee and Immigration Services Office
10 Derne St., Boston 02114 (617) 523-5165
St. Ambrose Family Inn
25 Leonard St., Dorchester 02122 (617) 288-7675
St. Francis Center for Family Development
Fulton St., Medford 02155 (617) 395-4057
Children's Vacation House, Sunset Point Camp
138 Edgewater Rd., Hull 02045 (617) 925-0710
West Roxbury Office
1895 Centre St., W. Roxbury 02132 (617) 327-4100

MERRIMACK VALLEY

Catherine Loeffler, M.S., LICSW, Regional Director
70 Lawrence St., Lowell 01852 (508) 452-1421
Haverhill Office
191 Merrimack St., Haverhill 01830 (508) 372-1031
Lawrence Office
430 N. Canal St., Lawrence 01840 (508) 685-5930

BROCKTON

Jack E. Mazzotti, III, MS, Regional Director
686 N. Main St., Brockton 02401 (508) 587-0815
Ann L. Ward Congregate Home
629 N. Main St., Brockton 02401 (508) 588-6880
Edwina Martin House
678 N. Main St., Brockton 02401 (508) 583-0493
Home Health Division
681 N. Main St., Brockton 02401 (508) 586-0174
Parish Outreach
567 Pleasant St., Brockton 02401 (508) 587-4247
Peddler's Fayre Thrift Shop
57 Main St., Brockton 02401 (508) 583-7435
Recovery House
40 Bartlett St., Brockton 02401 (508) 587-7646
Thrifty Pilgrim Thrift Shop
16 Leyden St., Plymouth 02360 (508) 746-6133

NORTH SUBURBAN

Gail Kirker Murray, MSW, LICSW, Regional Director
55 Lynn Shore Dr., Lynn 01902 (617) 593-2312
Day Care Centers
37 North Federal St., Lynn 01905 (617) 598-2759
9 Margin St., Peabody 01960 (508) 532-6860
Gloucester Office
64 Prospect St., Gloucester 01930 (508) 283-2019
Peabody Office
3 Margin St., Peabody 01960 (508) 532-3600
Reading Office
6 Salem St., Reading 01867 (617) 942-0690
Hispanic Outreach Office
50 Leavitt St., Salem 01970 (508) 741-2466

METRO-EAST

Gerard Sutherland, MSW, LICSW, Regional Director
270 Washington St., Box 457, Somerville 02143 (617) 625-1920

Day Care Centers:
21C Walden Square Rd., N. Cambridge 02138 (617) 876-0503
187 Central St., Somerville 02143 (617) 623-8555
Encore Specialties Thrift Shop
72 Mt. Auburn St., Watertown 02172 (617) 924-8699
Malden Office
587 Pleasant St., Malden 02148 (617) 324-6164
St. Gerard's Thrift Shop
251A Washington St., Somerville 02143 (617) 666-3754
Watertown Office (Elderserve)
72 Mt. Auburn St., Watertown 02172 (617) 924-8680

METRO-WEST

Sister Mary Francis Bassick, D.C., Regional Director
681 Main St., Waltham 02154 (617) 894-3811
Catholic Charities Children's Center
920 Trapelo Rd., Waltham 02154 (617) 894-4087

OFFICE ON AGING

Sister Eileen Driscoll, C.S.J., Director
19 St. Joseph St., Jamaica Plain 02130 (617) 522-4040

AFFILIATED ORGANIZATIONS

Boston
Guild of the Infant Saviour
Junior Guild of Catholic Charities, Inc.
The Proparvulis Club, Inc.

Brockton
Brockton Guild of Catholic Charities of Old Colony Area
Plymouth Guild of Catholic Charities of Old Colony Area

Metro East
St. Gerard's Guild

Merrimack Valley
Greater Lowell League of Catholic Women

North Suburban
Infant of Prague Guild
North Shore Catholic Charity League

Family Counseling & Guidance Centers, Inc.

Formerly Catholic Family Counseling, Inc.
Established 1958

President: William F. Meagher, Jr.
Archdiocesan Director: Robert F.X. Hart, M.S.W.

Counseling services and psychotherapy for families and individuals experiencing difficulties of a marital, parent-child or personal adjustment nature. In addition to parents, treatment is offered to children, adolescents, young adults and older adults including clergy and religious. Educational and therapeutic services to individuals and families with alcohol-related problems. Parent-group education and individual and group treatment of adolescents is also provided. Consultation to schools, seminaries, religious communities, clergy. Clinic licensed by Mass. Department of Public Health.
Staff: Psychiatrists, psychologists, nurses, clinical social workers, alcoholism counselors.
Appointment Hours: 8:30 A.M. - 9:00 P.M. Monday, Tuesday, Wednesday, Thursday, 8:30 A.M. - 5:00 P.M. Friday.

ADMINISTRATIVE HEADQUARTERS

One Bromfield Street, Boston 02108 (617) 482-4355
Robert F.X. Hart, M.S.W., Executive Director
Cornelius M. Hegarty, MSW, MHSM Director Mental Health Services
Maureen McGlame, M.Ed., LCSW, CAC Director of Alcoholism Services
Martin Merowitz, M.D. Medical Director

METROPOLITAN BOSTON-DOWN TOWN CROSSING Family Counseling Center

49 Franklin Street, Boston 02110 (617) 542-0903
Serving Greater Boston
Joseph H. LaLiberte, LICSW, MSW, Clinical Admin. Director
Maura T. McMann, MSW, LICSW, CAC, Alcoholism Services Coordinator

NORTH SHORE-DANVERS Family Counseling Center

6 State Road, Danvers 01923 (508) 774-6820
Serving Essex County and Contiguous Communities in Northern Middlesex County
Joseph J. LaLiberte, MSW, LICSW, Clinical Admin. Director
Alice E. Clattenberg, MSW, LICSW, CAC Alcoholism Services Coordinator

WEST AREA-FRAMINGHAM Family Counseling Center

350 Worcester Road, Framingham 01701 (508) 875-0648
Serving Framingham, Wellesley, Marlboro and surrounding communities
Francis J. Kelly, MSW, LICSW, Clinical Admin. Director
Nancy L. Brown, MSW Alcoholism Services Coordinator

SOUTH SHORE-BRAINTREE Family Counseling Center

40 Independence Ave., Braintree 02184 (617) 848-7840
Serving Quincy, Braintree, Weymouth and South Shore communities
Rev. John T. Burke, MSW, LICSW, Clinical Admin. Director
Gail M. Gardetto, MSW, LCSW Alcoholism Services Coordinator

PLYMOUTH COUNTY-MARSHFIELD Family Counseling Center

475 School St., Alden Crossing, Marshfield 02050 (617) 837-1133
Serving Plymouth County
Jane A. Kairo, MSW., LICSW, Clincial Admin. Director
Philip C. McCartin, MSW, LICSW Alcoholism Services Coordinator

ALCOHOLISM TREATMENT PROGRAM

(Program operates at all 5 clinic locations)
Maureen McGlame, M.Ed., LCSW, CAC, Director
One Bromfield St., Boston 02108 (617) 482-4355
Specialized services to individuals and their families who are experiencing difficulties because of alcohol abuse:
- Brief series of family and individual evaluation interviews
- Six-week sequence of family group meetings, providing an intensive program of alcohol education.
- Continuing care program offering clients opportunities for individual, marital, family or group treatment
- Provision for appropriate medical screening of all clients to determine the presence of any medical complications or need for detoxification
- Medication evaluation
- Treatment services for adult children of alcoholics
- Intervention services
  A multi-disciplinary treatment team is used composed of licensed social workers, psychiatrists, psychologists and alcoholism counselors. The program's core staff have received intensive training in the field of substance abuse.

Important Dates to Remember

ASH WEDNESDAY			EASTER	
1990	February	28	April	15
1991	February	13	March	31
1992	March	4	April	19
1993	February	24	April	11

OUR ADVERTISERS STAND READY AT ALL TIMES TO MEET YOUR NEEDS

PIONEER TOTAL ABSTINENCE ASSOCIATION

Est. (Boston) 1957

OF THE

SACRED HEART

PURPOSE

Reparation, Through Self-Denial, to the Sacred Heart of Jesus for the Conversion of Excessive Drinkers

OUR LADY OF THE ROSARY CENTER #3189

For Information: Call (617) 265-2994

Monthly Meetings with Rosary (October-May)

ALCOHOLICS ANONYMOUS

CENTRAL SERVICE COMMITTEE LOWER LEVEL

368 Congress Street, Boston, MA 02210

(617) 426-9444

MASSACHUSETTS DEPARTMENT OF PUBLIC HEALTH

SUBSTANCE ABUSE SERVICES

150 Tremont St., Boston 02111

(617) 727-1960

MVG

Mount Vernon Group Inc. **Architects and Planners**

48 Mount Vernon Street Winchester, MA 01890 (617) 729-7260

RENOVATION AND RESTORATION

ST. ANN'S CHURCH LEOMINSTER, MA

REV. MSGR. LEO J. BATTISTA, PASTOR

MOST REVEREND TIMOTHY J. HARRINGTON
BISHOP OF WORCESTER

URBAN PLANNING

ARCHDIOCESAN PLANNING OFFICE FOR URBAN AFFAIRS

25 UNION ST., BOSTON 02108
Est. 1968
(617) 227-2200
Rev. Michael F. Groden; Director

The broad responsibility of this office is to assist urban parishes to identify and respond to the human and social needs of the parish and the extended community of which they are part. It serves as a research, planning and development agency of the Archdiocese providing a comprehensive framework for programs and structures responding to urban problems in the fields of legislation, health, housing, education and pastoral ministry.

ARCHDIOCESAN HOUSING PROGRAM: Designed to sponsor or to facilitate church group sponsorship of low and moderate income housing for elderly, handicapped and families.

CARDINAL'S REHAB: Designed to provide opportunities for all parishes to work to provide the technical and financial resources needed to help make possible affordable family housing in Urban areas.

THE COVENANT FOR JUSTICE, EQUITY AND HARMONY

Because as People of Faith we believe we are both brothers and sisters and the creatures of one God:
Because as Americans we are committed to the fundamental constitutional principle that all people are created equal and are endowed with certain inalienable rights to life, liberty, and the pursuit of happiness:
Because we know that Freedom for everyone is the only climate conducive to full development of the human spirit:
And because we have witnessed in our society and in our city enough of conflict and violence so as to threaten the very fabric of our freedoms and diminish the dignity of all:
Be it here resolved:

(1) That we seize the moment for a new day of peace and harmony in our common existence:
(2) That in our deeper reverence for the God who commands us and for the nobility of humankind that impels, us, we denounce every form of violence in every neighborhood, we lay aside the weapons and words of political conflict, the taunts and jibes of insidious disrespect:
(3) That we reject outright any and all special interest groups and leaderships that serve only to deepen our divisions and entrench us, angered, into separate camps.
(4) That we perceive the legitimate struggles for equal justice and rights for everyone not as a cause that divides us, but as the imperative that unites us:
(5) That we only respect but even celebrate the richness of our varied cultures, manners and traditions as they each, and together, contribute to the unique tapestry of our city.
(6) That in prayer, in attitudes, we foster a new mood of healing and forgiveness so that we transcend not only our differences but even our grievances.
(7) That here and now, at this time and in this city, we stand committed to bring fulfillment to a dream that must compel us all: "When all God's children, black people and white people, Jews and Gentiles, Catholics, Protestants, and Muslims will be able to join hands and sing..." Free at last. Free at last. Thank God Almighty we are free at last!!!"

Free! right here in Boston. Free! from violence.
Free! from hatred. Free! from fear of one another.
Free! to live together. Free! to learn together.
Free! to build together. Free! to celebrate together.
Free! to pray to God together.

May God the Merciful witness our covenant, and out of the harmony of our differences may He grant us unison, in will and wisdom, to keep it.

OUR ADVERTISERS STAND READY AT ALL TIMES TO MEET YOUR NEEDS

Catholic Youth Apostolate

139 Crescent Street, West Quincy 02169
(617) 472-0333

Over Fifty Years of Ministry to Youth

. . . . . The Catholic Youth Apostolate builds upon a foundation of "more than fifty years of ministry to youth," organized officially in the Archdiocese with the establishment of the Catholic Youth Organization in 1938, by providing a balanced and integral approach to Total Youth Ministry through youth activities, youth formation programs and youth ministry services which include the seven components of youth ministry: Word, Worship, Creating Community, Guidance and Healing, Justice and Service, Enablement and Advocacy . . .

—Mission Statement

Rev. Richard L. Harrington, Director
Mrs. Vicky Nord, Assistant Director for Youth Activities
Ms. Nancy Franey, Assistant Director for Youth Ministry Services

Youth Evangelization Project
Coordinator for Youth Evangelization - Dan Ponsetto

YOUTH MINISTRY SERVICES

ADULT FORMATION
— Master Teacher Certificate Program in Youth Ministry
— FOUNDATIONS: A Mini-Youth Ministry Course for Adult Leaders.
— Adult Training Day (workshops)
— START-UP: A One-Day Training Program for Parishes
— Early Adolescent Project
— National Certificate in Youth Ministry Studies

NETWORKS
— Days and evenings of prayer for youth ministers
— Adult Youth Ministry Recognition Dinner
— Vicariate gatherings and events
— Days for priests in youth ministry
— Days for Professional Coordinators of youth ministry

RESOURCES
— Resource Center
— Resource Manual
— Newsletter
— Speakers Bureau Directory
— Periodic topical updates
— Guidelines for Professional and Para-Professional Coordinators of Youth Ministry
— START-UP: A Manual for Parishes beginning Youth Ministry

CONSULTATION
— Coordinator of Youth Ministry placement.
— Development of Youth Ministry programs
— Youth Ministry concerns and issues

YOUTH ACTIVITIES AND YOUTH FORMATION PROGRAMS

YOUTH ACTIVITIES
— Catholic Youth Convention (biennial)
— CYO Athletics - "Sports with Christian Values:"
— Over 300 parish teams in baseball, softball, basketball, hockey and cheerleading
— Annual Golf Tournament
— Coaches Certification Program
— Catholic Scouting Ministry
— Color Guard Competition
— CYO Harbor Cruises (annual)
— National Youth Convention

YOUTH FORMATION PROGRAMS
— Retreats: SEARCH
DISCOVERY
Social Justice
Ski
Confirmation
— Leadership Training Weekends
— Parish and Vicariate training days in Peer Ministry
— Archdiocesan Youth Council
— Catholic Youth Congress (biennial)
— New England Youth Council
— World Youth Day
— Christian Leadership Institute (CLI)

Archdiocesan Union Of Holy Name Societies

ARCHDIOCESAN DIRECTOR
REV. JOHN E. McLAUGHLIN
St. Benedict Rectory
25 Arlington St., Somerville 02145
(617) 625-0029

PRESIDENT
PHILIP D'ALESSANDRO

UNDER the SPONSORSHIP of
HIS EMINENCE
BERNARD CARDINAL LAW
ARCHBISHOP of BOSTON

EXECUTIVE SECRETARY
ERNEST VIENNEAU
26 Potter Rd., Waltham 02154
(617) 893-1031

VICE PRESIDENT
JOHN MORRISON

Patron Saints

ACTORS—St. Genesius
ALTAR BOYS—St. John Berchmans
ARTISTS—St. Luke
ATHLETES—St. Sebastian
BANKERS—St. Matthew
BARBERS—St. Cosmos, St. Damien, St. Louis
BLIND—St. Odilia
BUILDERS—St. Vincent Ferrer
BUTCHERS—St. Anthony, St. Abbot, St. Hadrian, St. Luke
CAB-DRIVERS—St. Fiacre
CARPENTERS—St. Joseph
CATECHISTS—St. Viator, St. Charles Borromeo, St. Robert Bellarmine
COMEDIANS—St. Vitus
COOKS—St. Lawrence, St. Martha
DEAF—St. Francis de Sales
DENTISTS—St. Apollonia
DOCTORS—St. Luke
DRUGGISTS—St. Cosmas, St. Damian, St. James the Less
FIREMEN—St. Florian
FISHERMEN—St. Andrew
FIRE PREVENTION—St. Catherine of Siena
FLORISTS—St. Dorothy
GARDENERS—St. Dorothy, St. Adalard, St. Thryphon, St. Fiacre
GROCERS—St. Michael
HOUSEWIVES—St. Anne
INVALIDS—St. Roch
JURISTS—St. Catherine of Alexandria
LAWYERS—St. Ivo, St. Genesia
LOST ARTICLES—St. Anthony of Padua
LOVERS—St. Raphael
MERCHANTS—St. Francis of Assisi, St. Nicholas of Myra
MUSICIANS—St. Cecilia, St. Dunstan
NEGRO MISSIONS—St. Peter Claver
NURSES—St. Agatha, St. Camillus de Lellis, St. Alexius, St. John of God, St. Raphael
ORPHANS—St. Jerome Emiliani
PAINTERS—St. Luke
PLASTERERS—St. Bartholomew
POSTAL EMPLOYEES—St. Gabriel
PREGNANT WOMEN—St. Margaret, St. Raymond Nomatus, St. Gerard Majella
PRINTERS—St. John of God, St. Augustine of Hippo, St. Genesius
SCIENTISTS—St. Albert
SICK—St. Michael, St. John of God, St. Camillus of Lellis
STENOGRAPHERS—St. Genesius
STUDENTS—St. Thomas Aquinas, St. Catherine of Alexandria
TEACHERS—St. Gregory the Great, St. Catherine of Alexandria
TRAVELERS—St. Anthony of Padua, St. Nicholas of Mya, St. Christopher, St. Raphael
WATCHMEN—St. Peter of Alcantara
WORKING MEN—St. Joseph
YOUTH—St. Aloysius Gonzaga, St. John Berchmans, St. Gabriel Possenti

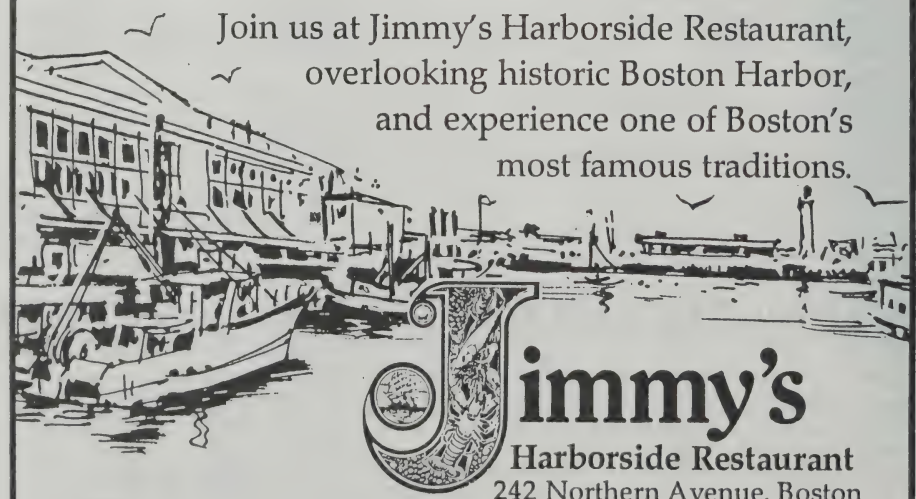

The restaurant with an ocean of window dressing.

Open Lunch and Dinner — Monday thru Saturday — 11:30 AM to 9:30 PM
Limited Reservations — Valet Parking — All Major Credit Cards Accepted

LEAGUE OF CATHOLIC WOMEN

127 LAKE ST., BRIGHTON 02135
(617) 254-2610

OFFICERS
President
MRS. EDWARD S. RUDNICKI
First Vice-President
MRS. JOHN E. BARRY, JR.
Second Vice-President
MRS. WILLIAM H. HEWITT
Recording Secretary
MRS. EDWARD F. CONNOR

Honorary President
HIS EMINENCE
BERNARD CARDINAL LAW
Archbishop of Boston

Spiritual Director
REV. THOMAS A. DALY, M.A., Ph.D.
Rector, St. John's Seminary

OFFICERS
Corresponding Secretary
MRS. WILLIAM F. LYDON
Treasurer
MRS. JOHN V. CURRY
Immediate Past President
MRS. JAMES E. SANTORO
Membership Chairman
MRS. THOMAS A. O'KEEFFE

MASSACHUSETTS CATHOLIC WOMAN'S GUILD

Est. 1916
STATE CHAPLAIN
Rev. James L. McCune
STATE REGENT
Mrs. Dorothy A. Pisapia, 280 Washington St., Holliston 01746

1st VICE STATE REGENT
Mrs. Mary Revnoff

2nd VICE STATE REGENT
Mrs. Lorraine Pitts

STATE TREASURER
Mrs. Sheila McLaughlin
STATE SECRETARY
Mrs. Sophie Kopiecki

HONORARY STATE REGENTS
Mrs. Marjorie Kelley
Mrs. Iva M. Caruso
Mrs. Rose Bresnahan

STATE PRESS CORRESPONDENT
Mrs. Anna Payne

Objects—Promote Justice, Fidelity, Charity and Love.

Liturgical Publications, Inc.

"Assisting Your Ministry of Communication"

New England's No. 1 Printer of Church Bulletins

- **Quality Printing**
- **Personalized pick up and delivery**
- **Flyers or inserts for special events**
- **Changeable covers weekly**
- **Printed in color**
- **Use of photographs**
- **Hardbound book of past bulletins**
- **Inter-church bulletin exchange**

We also offer a wide range of communication and education services to the religious community

Boston • Hartford

1-800-888-4574

Please call Toll Free for information on all our services

The Legion of Mary

An Active Apostolate for the Laity
ARCHDIOCESAN OFFICE
27 Isabella Street, Boston 02117 (617) 426-8182
INFORMATION: Consult Legion of Mary Office

BOSTON REGIONAL SENATUS OFFICERS

President: Mary McHale, P.O. Box 84, Boston 02117
Vice-President: George Michalopoulas, 38 Berkeley St., Lawrence 01841
Secretary: Miss Rose Casey, 617 Broad St., Apt. 10A, East Weymouth 02189
Assistant Secretary: Mr. Brian Conlon, 50 Turner St., Brighton 02135
Treasurer: Miss Anna Carrabino, 603 East Sixth Street, South Boston 02127
Assistant Treasurer: Mrs. Thelma Fearn, 199 Massachusetts Ave., Boston 02115
Spiritual Director: Rev. Alfred V. Puccini, 70 Devine Way, South Boston 02127

BAYVIEW CURIA
President: Mrs. Anna Robison, 79 Myopia Rd., Quincy 02169
Secretary: Mrs. Eleanor Joyce, 18 Rugdale Rd., Dorchester 02124

MERRIMACK VALLEY CURIA
President: Mrs. Clara Michalopoulas, 38 Berkeley St., Lawrence 01841
Secretary: Mrs. Marsha Duneresque, 384 Marsh Hill Rd., Dracut 01826

MYSTIC VALLEY CURIA
President: Miss Lena Iacone, 79 Third St., Medford 02155
Secretary: Miss Jennie Macri, 80 Jacques St., Somerville 02145
Spiritual Director: Rev. Mark Mahoney, 173 Albion St., Wakefield 01880

NEPONSET VALLEY CURIA
President: Miss Mary M. Cronin, 36A Burroughs St., Jamaica Plain 02130
Secretary: Mrs. Gloria Gonsalves, 18 Mason St., Hyde Park 02136

NEWTON CURIA
President: Mary Kjellander, Sunnyside Lane, Lincoln 01773
Secretary: Miss Charlotte Smith, 166 Russel St., Waltham
Spiritual Director: Rev. James Cunningham C.S.S., 554 Lexington St., Waltham 02154

NORWOOD CURIA
President: Theresa Curley, 117 Albemarle Rd., Norwood 02062
Secretary: Mrs. Virginia Hagerty, 478 Neponset St., Canton 02021

SOUTHSHORE CURIA
President: Mrs. Esther Michalowski, 37 Burton Ave., Brockton 02402
Secretary: Mary Ebert, Brockton 02401

THE LEGION OF MARY
Is One of the Greatest Spiritual Acts of Mercy

Sancta Maria House, Inc.

11 Waltham St., Boston 02118 (617) 423-4366

(Shelter For Women and Girls)

AVE MARIA

MASSACHUSETTS STATE COURT CATHOLIC DAUGHTERS OF THE AMERICAS

STATE SPIRITUAL DIRECTOR
Bernard Cardinal Law
Archbishop of Boston

STATE CHAPLAIN
Rev. Francis L. Gallagher
Senior & Junior Chaplain

STATE REGENT
Mrs. M. Joan McKenna
25 Edith Rd., Framingham 01701

FIRST VICE STATE REGENT
Mrs. Violette J. Johnson

SECOND VICE STATE REGENT
Mrs. Joan Mahoney

STATE SECRETARY
Mrs. Rita Canillas

STATE TREASURER
Miss Patricia Leavens

1990-1991 STATE CHAIRMEN
STATE MEMBERSHIP AND EXTENSION

Boston, Mrs. Marie O' Brien
Miss Helen Conaty

Chairman-Mrs. Janice Wallace
Fall River-Mrs. Mary Sheehan

Springfield, Miss Catherine Sullivan
Worcester-Mrs. Catherine Lyons

MASSACHUSETTS STATE CIRCLE DAUGHTERS OF ISABELLA

STATE CHAPLAIN
Rev. James F. Lanergan, P.O. Box 547, Manomet 02345-0547

STATE REGENT
Mrs. Lillian W. Reilly, P.O. Box 784, N. Attleboro 02761-0784

STATE VICE REGENT
Mrs. Virginia Corey, 16 Harvard Ave., Shrewsbury 01545

STATE SECRETARY
Miss Marin Fortune, 8 Vernon Court, Newburyport 01950

STATE TREASURER
Miss Theresa Lewis, 1791 E. Rodney French Blvd., New Bedford 02744

PAST STATE REGENT
Mrs. Elaine Leger, 20 Farmer Ave., Fitchburg 01420

> The consumer approach to life does not take into consideration the whole truth about humanity—not the historical truth, nor the social, interior, and metaphysical truth. People are created for happiness, but that happiness is not to be confused with pleasure. Consumer-oriented people lose, in their pursuit of pleasure, the full dimension of their humanity and their awareness of the deepest meaning of life.
>
> *Pope John Paul II*

KNIGHTS OF COLUMBUS

470 WASHINGTON STREET, NORWOOD 02062 (617)-551-0646

STATE DEPUTY—JOHN J. RIGALI, 177 HOLYOKE STREET, CHICOPEE 01020

STATE CHAPLAIN
Rev. Kenneth B. Murphy
Pastor, Holy Name Church
West Roxbury 02132

STATE SECRETARY
John F. Oteri
31 Bartholomew Terrace
Peabody 01960

STATE TREASURER
Kenneth N. Ryan
164 Edgehill Road
Braintree 02184

STATE ADVOCATE
P. Frank Fougere
6 Copeland Road
Framingham 01701

STATE WARDEN
Peter J. Giordano
83 Hawthorne Street
Belmont 02178

PAST STATE DEPUTY
Walter L. Almond
71 Country Club Lane
Belmont 02178

STATE PROGRAM DIRECTOR
David D. Dobson
800 Oxford Street
Auburn 01501

STATE HISTORIAN
Rev. Vincent A. Lapormarda, S.J.
College of the Holy Cross
Worcester 01610

STATE MEMBERSHIP DIRECTOR
James F. Sullivan
9 Matthew Street
Andover 01810

EXECUTIVE SECRETARY
Richard J. Mahoney, Jr.
164 High Street
Canton 02021

EXECUTIVE SECRETARY EMERITUS
Herbert E. McCarron
10 Highland Lane
Milton 02186

DISTRICT DEPUTIES

DISTRICT 1
Herman G. Morelli
28 Gilmore Avenue
Gr. Barrington, MA 01230

DISTRICT 2
Achilles J. Zanetti
324 State Road
Gr. Barrington, MA 01230

DISTRICT 3
Michael D. Dobise
43 Parkedge Drive
Feeding Hills, MA 01030

DISTRICT 4
James M. Healey
607 Burnett Road
Chicopee, MA 01020

DISTRICT 5
Richard W. Goyette
19 Yale Avenue
Feeding Hills, MA 01030

DISTRICT 6
James W. Devine
7 Los Angeles Street
So. Hadley, MA 01705

DISTRICT 7
Stephen E. Wisniewski
19 Yale Avenue
Feeding Hills, MA 01030

DISTRICT 8
William F. Muise
58 Pine Valley
Belchertown, MA 01007

DISTRICT 9
Harold E. Mathon
145 Linwood Avenue
Whitinsville, MA 01588

DISTRICT 10
Thomas R. Farrington
142 High Street
Athol, MA 01331

DISTRICT 11
Joseph R. Tomaski
27 Yale Drive
Milford, MA 01757

DISTRICT 12
Richard W. Boss
23 Franklin Street
Auburn, MA 02501

DISTRICT 13
L. Daniel Brenner
24 Oregon Avenue
Shrewsbury, MA 01545

DISTRICT 14
Joseph H. Walsh
55 Wheelock Street
Oxford, MA 01540

DISTRICT 15
Matthew J. Corsi
131 Lexington Street
Watertown, MA, 02172

DISTRICT 16
Guy C. D'Alessio
40 Farmington Circle
Marlboro, MA 01752

DISTRICT 17
Robert E. Serino
171 Mountain Avenue
Revere, MA 02151

DISTRICT 18
Joseph L. Marsan
5 Montrose Avenue
Lawrence, MA 01843

DISTRICT 19
Thomas S. Gunn
P. O. Box 796
Melrose, MA 02176

DISTRICT 20
Edward C. Wright
24 Vale Road
Reading, MA 01867

DISTRICT 21
Alfred J. Rossi
39 Bridge Street
Manchester, MA 01944

DISTRICT 22
Richard Mah
6 Essex Place
Peabody, MA 01960

DISTRICT 23
Alfred T. O'Connor
2 Canal Street
Wilmington, MA 01887

DISTRICT 24
Paul F. Beaton
51 Mystic Avenue
Tewksbury, MA 01876

DISTRICT 25
William J. McMahon, Sr.
24 Commonwealth Avenue
No. Andover, MA 01845

DISTRICT 26
James W. Gleason
81 Horace Street
East Boston, MA 02128

DISTRICT 27
Charles P. Corricelli
88 Clark Street
Everett, MA 02149

DISTRICT 28
Kenneth R. Summers
6-B Bartlett Drive
Woburn, MA 01801

DISTRICT 29
Louis S. Gregoire
42 Capitol Street
Watertown, MA 02172

DISTRICT 30
William D. Brown, Jr.
71 McBride Street
Jamaica Plain, MA 02130

DISTRICT 31
Edward M. Lynch
2 Warwick Street
Franklin, MA 02038

DISTRICT 32
James E. Johnson
256 Manchester Street
Mattapan, MA 02126

DISTRICT 33
Richard F. Guerriero
8 Kipling Road
South Weymouth, MA 02191

DISTRICT 34
Louis Mattuchio, Jr.
130 Mayflower Road
Braintree, MA 02184

DISTRICT 35
James F. Martin
180 Lisa Drive
Brockton, MA 02402

DISTRICT 36
Richard J. Mahoney, Jr.
164 High Street
Canton, MA 02021

DISTRICT 37
Peter Brogna
28 Starling Avenue
Kingston, MA 02364

DISTRICT 38
Phillip C. Hatch
119 Central Street
Mansfield, MA 02048

DISTRICT 39
Gerard F. Mason
84 Brookfield Drive
Brockton, MA 02402

DISTRICT 40
Joseph J. David
194 Auston Street
New Bedford, MA 02740

DISTRICT 41
Ralph J. Comeau, Sr.
11 Leger Lane
Tiverton, RI 02878

DISTRICT 42
Francis A. Rezendes
2 Warwick Street
Franklin, MA 02038

DISTRICT 43
John Collins
714 Millstone Road
E. Brewster, MA 02631

DISTRICT 44
Adrien J. Pelletier
81 Bedard Street
Fall River, MA 02723

DISTRICT 45
Robert Burrill, Jr.
26 Elmire Street
Brighton, MA 02135

DISTRICT 46
Robert J. Shone
692 Bennington Street
East Boston, MA 02128

DISTRICT 47
Michael J. Magner
780 Willard Street
Quincy, MA 02169

DISTRICT 48
William P. Carrigan
57 Crown Street
Milton, MA 02186

DISTRICT 49
James M. Saunders
12 Gardenside Street
Quincy, MA 02169

DISTRICT 50
Theodore E. Cole
136 Warren Avenue
Hyde Park, MA 02136

OUR ADVERTISERS STAND READY AT ALL TIMES TO MEET YOUR NEEDS

CATHOLIC ASSOCIATION OF FORESTERS

347 Commonwealth Avenue
Boston, MA 02115
(617) 536-8880
Insurance Department
(617) 536-8221/8222

EXECUTIVE BOARD

High Chief Ranger
Mrs. Patricia Langis
72 Sycamore Street
New Bedford 02740

High Vice Chair Ranger
Mrs. Janice L. Pope
1 Pines Road
Billerica 01821

High Secretary-Treasurer
Joseph A. McVeigh
66 Norwood Avenue
Newton Center 02159

High Senior Conductor
Richard J. Davis
16 Marshall Street
Islington 02090

High Junior Conductor
Mrs. Susan Eddy-Callahan
826 Ocean Street
Marshfield 02050

High Inside Sentinel
Mrs. Ann M. Stygles
18 Jones Avenue
Wilmington 01887

High Outside Sentinel
Mrs. Janet A. King
100 Central Avenue
Hyde Park 02136

Past High Chief Ranger
Mrs. Anne M. Regan
21 Paisley Park
Dorchester 02124

High Court Chaplain
Rev. Leonard M. Mullaney
167 E. Falmouth Highway
East Falmouth 02536

Corporation Counsel
Robert P. Turner, Esq
90 Concord Avenue
Belmont 02187

Asst. High Sec.-Treas.
James. W. O'Connor
229 Faneuil Street
Brighton 02135

Investment Board
Mrs. Virginia M. Davis
16 Marshall Street
Islington 02090

Vincent P. O'Brien
139 Kensington Lane
Swampscott 01907

Thomas A. Miller
11 Haskell Road
East Pepperell 01437

Finance Board
John J. Wall
456 Trapelo Road
Waltham 02152

Mrs. Mary J. Clarke
90 Louders Lane
Jamaica Plain 02130

Mrs. Esther G. Tracy
9 Glynn Terrace
Quincy 02169

FORD

729-9700

BONNELL MOTORS

353 CAMBRIDGE STREET

TIM SWEET
TRUCK MANAGER

WINCHESTER, MASS. 01890

EUCHARISTIC SHRINE
BLESSED SACRAMENT CHURCH
WORCESTER, MASS.

The CASTLE MARBLE CO., Inc.

Marble — Bronze — Mosaics

433 BROADWAY (ROUTE 1) SOUTH LYNNFIELD 01940

ANCIENT ORDER OF HIBERNIANS MASSACHUSETTS STATE BOARD

STATE CHAPLAIN - REV. JAMES D. CHAMPION
St. Mary Rectory, 18 Summer St., Shrewsbury 01545

DEPUTY STATE CHAPLAIN - REV. PAUL J. McLAUGHLIN
Immaculate Conception Rectory, 17 Washington Court, Marlboro 01752

STATE PRESIDENT - JOSEPH A. McHUGH
14 Reddington Terrace, Swampscott 01907 (617) 598-6228

STATE OFFICERS 1990-1991

Past President
William J. Sullivan
201 Bailey St.
Lawrence 01843
682-4875

Vice President
David R. Burke
6 Mt. Vernon Terr.
Lawrence 01843
683-9007

Treasurer
Donald P. Rooney
672 Main St.
Watertown 02172
924-2822

Secretary
John J. Meehan, Jr.
19 Upcrest Rd.
Brighton 02135
254-8528

State Sentinel
John T. Lahey
P.O. Box 1407
Lawrence 01842
687-8937

State Marshal
John P. Frain
118 Westminster Ave
Watertown 02172
924-3108

LADIES ANCIENT ORDER OF HIBERNIANS IN AMERICA

NATIONAL PRESIDENT
MISS MARY E. BRADLEY
66 Rand St., Central Falls, RI 02863

NATIONAL VICE PRESIDENT
MISS DOLORES E. VOELKER
147-28 15th Dr., Whitestone, NY 11357

MASSACHUSETTS STATE BOARD

PRESIDENT
MISS MARY B. DOLAN
30 Barnes Rd., N. Brookfield 01535

SECRETARY
MISS TERESA M. BRECKEN
102 Manning St., Hudson 01749

VICE PRESIDENT
M. JACQUELYN LAMPREY
17 Phillips Ct., N. Andover 01845

TREASURER
MRS. MARY RYAN
18 Ringold St., Marlboro

> Father, I abandon myself into your hands; do with me what You will. Whatever You may do, I thank You: I am ready for all, I accept all. Let only your will be done in me, and in all your creatures—I wish no more than this, Lord. Into your hands I commend my soul; I offer it to You with all the love of my heart, for I love You, Lord, and so I need to give myself, to surrender myself into your hands, without reserve, and with boundless confidence, for You are my Father.
>
> *Charles de Foucauld*

ARCHDIOCESAN COUNCIL OF NURSES

Founded by His Eminence, Richard Cardinal Cushing, April 1948
The Largest Council of Catholic Nurses in America

PRESIDENT
Mary McCarthy, R.N., 140 Madison Ave., Quincy 02169
VICE-PRESIDENT
Annetta Romano, R.N., 9 Nancia St., East Boston 02128

SECRETARY
Barbara I. Walsh, R.N., 231 S. Main St., Sharon 02067
TREASURER
Margaret S. Keefe, R.N., 4 Norfolk St., Winchester 01890

SPIRITUAL DIRECTOR
Reverend J. Joseph Kierce, 35 Virginia St., Dorchester 02125

CHAPTERS

Guild of St. Radegonde
President—Annetta Romano, R.N.
9 Nancia St., East Boston 02128
Chaplain—Rev. Francis J. Gilday, S.J.
628 Bridge St., N. Weymouth 02191

Mother Cabrini Guild
President—Consuelo O'Connell - Donohue, R.N.
11 Brantwood Rd., Winchester 01890
Chaplain—Rev. Charles J. Healey, S.J.
558 South Ave., Weston 02193

Guild of Our Lady of Merrimack Valley
President—June S. Wholey, R.N.
14 Harris St., Dracut 01826
Chaplain—Rev. James Robichaud, O.M.I.
129 Fourth Ave., Lowell 01854

THE THREE PRINCIPAL FEASTS OF THE YEAR ARE:

1. **Christmas** commemorating the birth of our Lord.
2. **Easter** Celebrating the Resurrection. (Easter is always the Sunday after the first full moon following March 21 and determines the position of the different seasons of movable festivals of the year.)
3. **Pentecost** celebrating the Descent of the Holy Ghost upon the Apostles.

Every day of the year the church commemorates her saints (Sanctoral cycle) and encourages the faithful to imitate them.

LOYAL CHRISTIAN BENEFIT ASSOCIATION

Formerly Ladies Catholic Benevolent Association

ARCHDIOCESAN SPIRITUAL DIRECTOR

Rev. John P. Fitzpatrick, 95 Bethany Road, Framingham 01701

NATIONAL TRUSTEE

Miss Mary A. Page, 25 Evergreen St., Jamaica Plain 02130

524-7966

PRESIDENTS OF ARCHDIOCESAN BRANCHES

-1019—St. John, Roxbury
Mrs. Margaret Gilligan
111 Babcock St., Quincy 02169

-1083—Our Lady of Assumptiom, Chelsea
Mrs. Clara Arsenault

-1214—St. Mary, Lynn
Mrs. Patricia Sorgini
22 Eureka Ave., Swampscott 01907

-1299—St. Patrick's
Mrs. Julia Lorenz
69 Monadnock St., Dorchester 02125

-1302—Our Lady of Perpetual Help, Roxbury
Miss Mary A. Page
25 Evergreen St., Jamaica Plain 02130

-1323—Blessed Sacrament
Mrs. Veronica Dwyer
37 Spoffard St., Georgetown 01833

-1355—St. Mary, Brookline
Mrs. Mary O'Rourke
11 Johnson St., West Roxbury 02132

-1377—St. Anne, Somerville
Mrs. Alice Bolton
12 Hamilton St., Medford, 02155

-1413—St. Patrick, Stoneham
Mrs. Carol Dunn
37 County Road, Andover 01810

OUR ADVERTISERS STAND READY AT ALL TIMES TO MEET YOUR NEEDS

Specialized Groups

SPIRITUAL AND CULTURAL

CAMPION CLUB OF BOSTON

P.O. Box 799, Back Bay Annex, Boston, 02117-0799
(617) 536-7224
Purpose: To aid the Jesuit Mission Bureau of New England, by conducting various social events.
Membership: About 200 adult men and women, married or single, from cities and towns throughout the Archdiocese.
Activities: Dances, weekend and day trips and longer excursions, theatre parties, boat rides, cookouts, etc.
Spiritual Activities: Day of Recollection, St. Edmund Campion Banquet, Communion Breakfast.
Meetings: 8 per year as announced to members, at American Legion Hall (Post –39), 370 Massachusetts Avenue, Arlington 02174.
PRESIDENT: John Serra (667-6830)
SPIRITUAL DIRECTOR: Rev. George S. Mahan, S.J.

CATHOLIC ALUMNI CLUB OF BOSTON, INC.

587 Pleasant St., Malden 02148
Membership: Unmarried Catholics most of whom are college graduates, and who are free to marry in the Church.
Programs: Social, religious, cultural, Catholic action.
Activity Groups: Dances, Charity Dinners, Community Service, Music and Theatre, Tennis, Volleyball, CrossCountry Skiing, Discussion, Day Trips, Weekend Outings, Special sub-group for under 30, and Seasonal Conventions (Regional and National).
PRESIDENT: Karen Vigeant
CHAPLAIN: Rev. Joseph K. Raeke

CATHOLIC ALUMNI SODALITY

Established 1899
P.O. Box 670, Boston 02125
Membership: Roman Catholic Men and Women who are holders of a degree from approved College, University, School of Graduate Study, or Graduates of the United States Air Force, Naval and Military Academies.
Meetings: 1st Sunday of each month, following the 9:10 A.M. Mass at Boston College High School, 150 Morrissey Blvd., Dorchester 02125
PRESIDENT: Martin F. Mulkern
SPIRITUAL DIRECTOR: Rev. Francis J. Gilday, S.J.
Address all correspondence to Master of Candidates

CHARISMATIC RENEWAL SERVICES

Central Office — 20 Pond St., Waltham 02154
(617) 891-3592
Rev. Gerard L. Dorgan, Cardinal's Liaison for Charismatic Renewal
Dean Condon, Director
Madeline Mann, Administrative Assistant
Charismatic Renewal Services is the ministry to Catholic charismatic prayer groups in the Archdiocese of Boston.
This office serves to foster the basics of the charismatic renewal in the Catholic Church: 1) Individual personal conversion to Jesus Christ as one's Lord and Savior, 2) being personally baptized in the Holy Spirit, 3) reception and use of the spiritual or charismatic gifts, 4) development of a solid personal spiritual life, 5) in a Catholic context of faith and practice.
To do this the office: publishes Charismatic Renewal Monthly, a newsletter of teaching and information: gives courses in spiritual growth and the Bible, Life in the Spirit Seminars and Basic Christian Maturity Series; is available for consultation by prayer groups; sponsors conferences; rallies, Days of Renewal, and program for leadership development: speaks before parish organizations; engages in ecumenical activities and dialogue.
Meetings: There are approximately 112 Catholic Charismatic Prayer Groups in the Archdiocese. They meet weekly in parishes, shrines and retreat centers and have almost 6,000 combined participants.

CONFRATERNITY OF THE PASSION

Established 1755
by St. Paul of the Cross
ST. GABRIEL'S PASSIONIST COMMUNITY
139 Washington St., Brighton 02135
(617) 254-6582
An organization of Lay People who strive to live the teachings of Christ in his Passion and who share in the work of the Passionist Community.
Meeting: 3rd Sunday of the month, at Noon.
Handicap access.

THE EMMA FORBES CARY GUILD

Established 1945
Memberships: Catholic Alumnae of Radcliffe (Harvard) College
Meetings: Five or six times a year at various religious institutions in the Boston area.
Spiritual Director: Rev. Francis C. O'Hare, S.T.D., 944-0330
300 Haverhill St., Reading 01867
Purpose: Christian spiritual, cultural, and social development
PRESIDENT: Marie L. Paraboschi, Ed.D.
44 Marshall St., Westwood 02090 (329-0762)

EQUESTRIAN ORDER OF THE HOLY SEPULCHRE OF JERUSALEUM— NORTHEASTERN LIEUTENANCY

Grand Prior: His Eminence, Bernard Cardinal Law
Archbishop of Boston
Northeastern Lieutenancy: Sir Norman E. MacNeil, KGCHS, Lieutenant, 51 Water St., Watertown 02172
The Order of the Holy Sepulchre is considered one of the oldest of pontifical honors; it is today highly prized in Europe. It has been bestowed on kings and nobles, on heads of republics, on persons outstanding in arts, letters, and sciences, on those who in a special manner have served the Church. Unlike other orders, this may also be bestowed upon women and members of the clergy.

FOCOLARE MOVEMENT (Work of Mary) Founded in Trent, Italy in 1943

International Headquarters are in Rome, Italy. It was approved by the Holy See in March 1962, with the aim of working toward the fulfillment of Christ's prayer for the unity of all people. Focolare means "hearth", "family fireside". It is a family formed by many different people in various walks of life, married and single, of all ages, who become witnesses to unity in their daily life. At the heart of the Movement there are fully dedicated lay people - with vows - who live in small communities known as Focolares. More than two million people are commited in or connected with the movement which is also widely ec umenical and has centers in over one hundred countries. Weekly and monthly meetings, weekends of formation, summer gatherings called "Mariapolis" are offered to go deeper in the life of the Movement or to become acquainted with it. The need to prolong the experience of the summer meetings brought about the birth of small cities called Permanent Mariapolis. The North-American Permanent Mariapolis - Mariapolis Luminosa - is located in Hyde Park-New York. Books published by New City Press, a division of the Focolare Movement. Monthly magazine - Living City. Publications for teenagers and children.

Local Addresses:
(Men) 951 South Street, Roslindale, Mass 02131
323-5659 (William Neu)
(Women) 189 Jackson Rd., Newton, Mass 02158
965-4879 (Magda Gehber)

GUILD OF ST. LUKE

Membership: Catholic physicians who reside and practice in the Archdiocese of Boston.
Legal Name: Guild of St. Luke, Boston Chapter
Purpose: Development of a closer union among its members and a better understanding of moral and ethical principles.
CHAPLAIN: Rev. Francis J. Gilday, S.J. (617) 335-2038
PRESIDENT: Dr. Charles Mahanor, Jr., 111 Cabot St., Milton 02186 (698-1694)

LITTLE MISSIONARIES - ST. THERESA HOUSE

50 Brown Ave., Roslindale 02131 Est. 1967
(617) 323-4644
Contact Person: Sister Mary E. Melaragni
Little Missionaries is a benevolent educational and missionary society devoted to the work and mission of the Roman Catholic Church of Boston. Its purpose is to promote lay participation in that mission through religious, cathechetical and social works.
Spiritual Director: Rev. Joseph J. Valenti, S.J.
Legal Name: Little Missionaries, Pious Society of Boston, Inc.

NOCTURNAL ADORATION SOCIETY

St. Clement's Archdiocesan Eucharistic Shrine
Boylston and Ipswich Streets, Boston 02215
Membership: Approximately 175 Catholic Men and Women of Greater Boston.
Legal Name: Nocturnal Adoration Society.
Program: Currently Nocturnal Adorers keep vigil on the first Wednesday and Friday of every month, 9:00 P.M.-11:00 P.M., MASS, 9:45 P.M.
SPIRITUAL DIRECTOR: Rev. Gregory Staab, O.M.V.
(617) 266-5999
PRESIDENT: Anthony D'Agostino (617) 361-0411
302 Neponset Valley Pkwy., Hyde Park 02136

PAX CHRISTI-MASSACHUSETTS

Pax Christi is the International Catholic Peace movement which has its headquarters in Antwerp, Belgium. Cardinal Koenig of Vienna is the International President. Chapters of Pax Christi exist in most European countries. The principal work of Pax Christi is to encourage all people, but especially Catholics, to work for peace, to witness for peace as Christ calls us to do in his gospel. Pax Christi U.S.A. encourages all American Catholics to make peace a priority in their lives. Pax Christi, New England strives to implement this effort on a local level by prayer, education and action. Pax Christi, will provide draft information for those interested - also guidance and help for conscientious objectors.
For information, contact Rev. Paul J. McLaughlin, Massachusetts Regional Coordinator, Immaculate Conception Rectory, 17 Washington St. Marlboro, MA 01752 (485-0016) or Sr. Mary Lou Kownacki, O.S.B., National Coordinator, 348 E. 10th St. Erie, PA 16503 (814-453-4955).

POR CRISTO

830 Oak St., Suite E, Brockton 02401
(508) 587-8454
Por Cristo is a private, non-profit organization made up of volunteer medical professionals dedicated to working together with their South American counterparts to improve health standards in Latin America.
Chairman: His Eminence, Bernard Cardinal Law
Spiritual Director: Rev. Msgr. John J. Moriarty
President: Dr. Martin J. Dunn

SETON CLUB

Membership: Widows or Widowers of any age interested in a spiritual and social organization.
Dances held at the Blessed Sacrament Church Hall, 14 Summer St., Saugus 01906
Chaplain: Rev. Francis J. Hardiman
Contact: Margaret Scully (617) 324-4750

AUGUSTINIAN SECULARS

(Founded in the Thirteenth Century)
Purpose: Brothers and Sisters in the Order of St. Augustine commit themselves to follow Christ within the Augustinian tradition. All Members are called upon to lend their generous assistance toward making a practical reality out of the Augustinian ideal: "unity of minds and hearts intent upon God."
Membership: Laypeople and diocesan priests currently centered in the parishes and communities of the Greater Lawrence area.
Meetings: Our Mother of Good Counsel Monastery,Merrimack College on the third Sunday of the month at 7:30 P.M.
Spiritual Director: Rev. Brian S. Lowery, O.S.A., Campus Ministry, Merrimack College, No. Andover 01845
President: Joan Gravallese (508) 475-3702
174 Lowell St., Andover 01810

SECULAR ORDER OF DISCALCED CARMELITES

Founded in 1593 in Spain
Purpose: to provide a Rule of Life to those of the faithful who, by special vocation, undertake to live in the lay state an evangelical life of fraternal communion imbued with the spirit of contemplative prayer and apostolic zeal according to the example and teaching of the Carmelite saints: St. Teresa of Avila, St. John of the Cross and St. Therese of Lisieux. The members strive to make their secular life as grace-filled and as fruitful as possible in every way for the good of the whole Church.
Membership: About 150 Men and Women, married or single from the Archdiocese and near by.
Chaplain: Rev. Leonard R. Copeland, OCD, Prior
Meetings: Discalced Carmelite Monastery (617) 787-5056
166 Foster St., Brighton 02135
Brookline Chapter: 3rd Saturday
President—Karen Cioffi (528-6557)
Roxbury Chapter: 3rd Sunday
President—Eleanor GraceCrook (926-2981)

WORLD APOSTOLATE OF FATIMA

Boston Division
P.O. Box 534, Winchester 01890
Purpose: To maintain a working organization of the faithful who work and pray to spread the message given by Our Blessed Mother at Fatima.
Meetings: A general meeting of the membership is held once each year in each of the five Regions of the Archdiocese. A Regional meeting is held each First Friday in each Region prior to a four hour Vigil.
Spiritual Director: Rev. William R. McCarthy 44 School St., Quincy 02169
President: Mr. William Crepeau, 134 Newport St., Arlington 02174

MEL SIMONS *presents*

6 exciting programs:

- **"The Golden Days of Television"** (video show)
  Milton Berle...Sid Caesar...Your Hit Parade...
- **"The Great Entertainers"** (video show)
  Al Jolson...Enrico Caruso...Ted Lewis...
- **"The Golden Days of Radio"**
  Eddie Cantor...Jack Benny...Amos & Andy...
- **"Comedy and Music"**
  Accordion...Laughter...Songs...
- **"Smile and Remember"**
  Humor...Trivia...Reminiscing...
- **"A Touch of Nostalgia"**
  A trip down memory lane...

Mel Simons, 635 Weld Street, West Roxbury, MA 02132 **(617) 325-7879**

Also: Accordionist - Disc Jockey - Orchestra - Trivia Shows

Program Directors! Seminar Co-Ordinators!
For Your Club - Group - Class - Company

READ

The Paul Revere Courier

— ACTIVITIES —

— PROGRAMS —

FIND UNIQUE SUGGESTIONS FOR
ENTERTAINMENT — DINING — THEATER — TRAVEL
SEND FOR YOUR FREE COPY TODAY.
THE PAUL REVERE COURIER
71 Jaffrey Street, East Weymouth, MA 02189 (617) 337-5614

MISS MARY ANNE

LADIES' COATS / DRESSES-VARIETY STYLES / FABRICS

4 PEPPER HILL DRIVE
WINCHESTER, MASSACHUSETTS
BY APPOINTMENT ONLY
729-2951

WOMEN'S LEAGUES/GUILDS
PARISH/SCHOOL/CHARITABLE ORGANIZATIONS
AFFILIATED ALUMNAE ASSOCIATIONS

CATHOLIC WOMEN'S CLUBS/LEAGUES

Arlington Catholic Women's Club
Miss Dorothy P. Devlin, President
230 Oldham Rd., Arlington 02174

Canton Catholic Women's Club
Anne Gerrior, President
1144 Washington, Canton 02021

Dedham Catholic Women's Club
Therese M. Stegall, President
94 Madison St., Dedham 02026

Hingham Catholic Women's Club
Mrs. Ann Cataldo, President
8 Mark Lane, Hingham 02043

Lexington-St. Brigid's Women's Club
Kay Geanacopulos, President
15 Wilson Rd., Lexington 02173

Norwood Catholic Women's Club
Elizabeth Mastandrea, President
32 Endicott St., Norwood 02062

North Quincy Catholic Women's Club
Mrs. Helen Casey, President
199 Fayette St., Wollaston 02170

Quincy Catholic Club
Carol Morris, President
15 Tinson Rd., Quincy 02169

Weymouth Catholic Club
Mrs. Grace Reynolds, President
34 Old Quarry Dr., Weymouth 02189

Winthrop Catholic Woman's Club
Mrs. Harold G. Clarke, President
265 Court Rd., Winthrop 02152

The League of Catholic Women
Archdiocese of Boston
Mrs. Edward S. Rudnicki, President
479 Poplar St., Roslindale 02131

League of Catholic Women
St. Alphonsus Parish Danvers/Beverly
Coordinating Team
488 Elliott St., Beverly 01915

Greater Lowell League of Catholic Women
Catholic Charities-Merrimack Valley
Shirley Cloutier, President
70 Lawrence St., Lowell 01852

Ste. Clare League of Catholic Women
Miss Rita Mooney, President
44 Hardy St., Methuen 01844

North Shore Catholic Charity League
Mrs. Kathryn Doherty, President
22 Essex Green Dr., Peabody 01960

CHARITABLE ORGANIZATIONS/GULIDS

Ace of Clubs
Mrs. Cheryl Cremens, President
12 Pine Crest Rd., Newton Centre 02159

Alofa Malia Club
Mrs. John Doran, Co-President
Miss Therese Sirois, Co-President
62 Newton St., Waltham 02154

Carney Hospital-Ladies of Charity
Sheila Angelone, President
2100 Dorchester Ave., Dorchester 02124

Chatterbox Club
Miss Lena DeMinico, President
55 Water St., Winchester 01890

Christ Child Society of Greater Boston, Inc.
Mrs. Leo J. Carr, President
53 Hill Rd., -601, Belmont 02178

Damien Guild
Mrs. Joseph R. Innocenti, President
200 Rutledge Rd., Belmont 02178

Damien Guild Immaculate Conception Parish
Mary O'Brien, President
83 Surrey St., Medford 02155

Emmanuel House Guild
Ruth Van Cott, President
11 Newcomb St., Boston 02118

Guild of Catholic Charities-Brockton
Patricia Lawton, President
686 N. Main St., Brockton 02401

Guild of Catholic Charities-Plymouth
Laura Karoblis, President
686 N. Main St., Brockton 02401

Guild of the Infant Saviour, Inc.
Mrs. Frank E. French, President
86 Common St., Belmont 02178

Infant of Prague Guild
Mrs. Marilyn Cole, President
12 Sylvia St., Lynn 01904

Junior Guild of Catholic Charities of Boston, Inc.
Mrs. Audrey Chiricotta Co-President
6 Hedgerow Lane, Westwood 02090
Mrs. Pat Gallahue, Co-President
443 Walpole St., Canton, 02021

Laboure Center-Ladies of Charity
Archdiocese of Boston
Helen T. Sellew, President
371 West 4th Street, South Boston 02127

Massachusetts Catholic Woman's Guild
Mrs. Dorothy A. Pisapia, President
280 Washington St., Holliston 01746

Massachusetts Catholic Woman's Guild
Branch 27 Lynnfield
Elizabeth R. Gallant, President
25 SouthView Rd., Lynn 01904

MedicaL Missionaries of Mary Guild
Sister Myra O'Connell, Contact
179 Highland Ave., Somerville 02143

The Proparvulis Club, Inc.
Mrs. Eleanor M. Reidy, President
62 South St., Unit 6, Quincy 02169

Sen Fu Mission Club
(Affiliate of Propagation of the Faith)
Miss Catherine R. McCarthy, President
63 Avalon Rd., West Roxbury 02132

St. Gerard's Guild
(Catholic Charities-Metro East)
Martha Vidkosky, Head Volunteer
270 Washington St., Somerville 02143

Stigmatine Ladies Guild
554 Lexington St., Waltham 02154

Youville Hospital Guild
Mrs. Edward J. Shea, President
387 Broadway, Cambridge 02139

NANCY HOWARD DE BRUYN

presents

"Musical Monologues"

a brilliant singer-actress offers a costumed performance of your choice of one of the best-loved Musical Comedies of Broadway . . . a performance in song and drama that will stir your fondest memories. Choose one of the following:

Brigadoon • Showboat • Flower Drum Song • The King and I • Carousel • Guys and Dolls • My Fair Lady • Oklahoma • The Sound of Music • Kiss Me Kate • South Pacific • Fiddler on the Roof • Amahl and the Night visitors • Camelot

Miss DeBruyn is much in demand for her programs of authentic Scottish, Irish and American folk songs, as well as for programs of a more formal, concert type. A versatile performer, she has been a member of the Boston Opera Group and the New England Opera workshop, and has appeared on radio, TV and in summer stock musicals.

Phone: 698-2605

Write: 55 Sassamon Ave
Milton, Mass., 02186

D.J. DAVE SOLIMINE
(617) 469-9333

GOOD TIMES UNLIMITED

PROMS • WEDDINGS • BIRTHDAYS
SCHOOL DANCES • CHRISTENINGS • ANNIVERSARIES

"GOOD TUNES FOR GOOD TIMES"

119 WESTMOOR ROAD
WEST ROXBURY, MA 02132

New England's Foremost Handwriting Analyst

LECTURER WRITER TEACHER

presents

Secrets Your Handwriting Reveals!

A Unique Hour's Entertainment

J. J. Swanson MGA, internationally known Graphoanalyst, presents an exceptional hour of entertainment with this presentation of "SECRETS YOUR HANDWRITING REVEALS" A uniquely different format that produces a program **GUARANTEED** to be TOP FLIGHT entertainment thoroughly enjoyed and long remembered by the audience. This is truly a really different and unusual presentation. Loaded with humor yet packs a real wallop.
MODERATE FEES.

Call or Write
JOHN J. SWANSON, M.G.A.
71 Jaffrey Street, East Weymouth, Mass. 02189
TELEPHONE (617)337-6667

Adam and Eve
Antique Entertainment

Enjoy the charm of the music of long ago and not so long ago. The authentic Victorian costumes further enhance the musical presentation. Arrive prepared to join in the performance as well. Members of the Archdiocesan Papal Choir.

"Good Old Fashioned Entertainment"

Satisfaction Guaranteed

Alan Long
364-5364

Music for church weddings a specialty.
Organ and/or guitar

Phyllis Igoe
323-7792

PARISH ORGANIZATIONS/GUILDS

Corpus Christi Guild
Mrs. Betty Gallagher, President
45 Ash St., Auburndale 02166

Daughters of St. Anthony
Helen C. Yameen, President
59 Eaton St., Lawrence 01843

Guils of the Holy Name
Mrs. Noreen Roddy, President
1689 Centre St., West Roxbury 02132

Guild of Our Lady of Fatima (St. James, Boston)
Miss Catherine M. Hayes, President
784 Washington St., Dorchester 02124

Guild of Our Lady of Good Voyage
Geraldine Puglisi, President
18 Mt. Pleasant Ave., Gloucester 01930

Guild of St. Francis of Assisi (Sacred Heart, Newton Centre 02159
Mrs. Joan Morales, President
1321 Centre St., Newton Center 02159

Guild of St. John
Mrs. Mary McCarthy, President
2254 Massachusetts Ave., Cambridge 02140

Immaculate Guild-Mothers Club
Mrs. Stephen King, President
12 Norman St., Revere 02151

Most Blessed Sacrament Guild
Mrs. Maralyn Dragonetti, President
11 Grove St., Wakefied 01880

St. Barbara's Women's Club
Mrs. Josephine Fitzgerald, President
138 Cambridge St., Woburn 01801

St. Bartholomew Guild
Mrs. Mary Beth Tobin, President
1180 Greendale Ave., Needham 02192

St. Bernard Sodality of Our Lady
Mrs. Janet Carvelli, President
1529 Washington St., West Newton 02165

St. Brendan Guild
Mrs. Dorthoy Willet, President
15 Rita Road, Dorchester 02124

St. Catherine of Siena Sodality (St. Theresa, Watertown)
Ann C. Bartley, President
51 Langdon Ave., Watertown 02172

St. Francis de Sales Guild
Mrs. Ann Collins, President
303 Bunker Hill St., Charlestwon 02129

St. Francis of Assisi Mother's Club
Mrs. Angela Pace, President
441 Fellsway West, Medford 02155

St. Irene's Women's Club
Mrs. Donna Griffin, President
187 East St., Carlisle 01741

St. James Women's Guild Medford
Lorraine Eshbach, President
48 Dudley St., Medford 02155

St. James Women's Guild Wellesley
Mrs. Frances Crounse, President
20 Edgemoor Ave., Wellesley 02181

St. Joseph's Guild
Mrs. Patricia Petta, President
1382 Highland Ave., Needham 02192

St. Margaret's Women Guild/Sodality
Mrs. Natalie Burns, Prefect
31 Nessralia St., Brockton 02402

St. Martha's Women's Guild
Mrs. Eileen Dynan, President
227 South St., Plainville 02762

St. Philip Neri Guild
Mrs. Helen G. Long, President
56 Nehoiden Rd., Waban 02168

St. Rita's Women's Club/Sodality
Mrs. Dianne Faladau, President
158 Mammoth Rd., Lowell 01854

St. Susanna's Women's Club Dedham
Mrs. Betty Mulkern, President
69 Carroll St., W. Roxbury 02132

St. Zepherin's Women's Club
Mrs. Helen Praria, President
99 Main St., Cochituate 01778

SCHOOLS AUXILIARIES/ORGANIZATIONS

Boston College High Mother's Guild
Mrs. Susan Cronin, President
150 Morrissey Blvd., Dorchester, 02125

Catholic Memorail High School Parents Council
Mr. John O'Brien, President
235 Baker St., West Roxbury 02132

Don Bosco High School
Mothers Club
Mrs. Constance Campia, President
Fathers Club
Rev. James Mulloy, S.D.B., President
300 Tremont St., Boston 02116

Matignon High School Mothers Guild
Mrs. Eileen Lawless, President
1 Matignon Rd., Cambridge 02140

Mt. Alvernia High School
Mr. David Flanagan, President
790 Centre St., Newton 02158

Mt. St. Joseph Academy
Parent Student Teacher Association
Mr. Thomas Allen, President
617 Cambridge St., Brighton 02135

North Cambridge Catholic High School
Parents Guild
Mrs. Elaine Auterio, President
40 Norris St., North Cambridge 02140

Notre Dame Academy League
Mrs. Virginia Sullivan, President
1073 Main Str., Hingham 02043

Our Lady of Nazareth Academy Parents Guild
Mr. John O'Brien, President
14 Winship Dr., Wakefield 01880

Regis College Guild
Sr. Andrius Douglas, CSJ, President
235 Wellesley St., Weston 02193

Sacred Heart Home and School Association
Mjrs. Ann Marie Patterson, President
1035 Canterbury St., Roslindale 02131

St. Coletta Guild, Inc. (Hanover)
Marjorie J. Shyne, Co-President
Linda Brown, Co-President
400 Washington St., Hanover 02339

St. John's Preparatory School
Guild of St. William
Mrs. Michael D'Annolfo, President
72 Spring St., Danvers 01923

St. Mary of the Hills Women's and Parents Association
Mrs. Eileen Hamacher, President
250 Brook Rd., Milton 02186

Ursuline Academy Parents Guild
Mr. John Cashman, President
65 Lowder St., Dedham 02026

AFFILIATED ALUMNAE ASSOCIATIONS

Aquinas Junior College, Milton
Karen Amoroso, President
303 Adams St., Milton 02186

Aquinas Junior College
Mrs. Ellen Fitzgerald, President
15 Walnut Park, Newton 02158

Catherine Laboure College
Marjorie Lawless, President
2120 Dorchester Ave., Dorchester

Emma Forbes Cary Guild (Radcliffe College Catholic Alumnae)
Marie L. Paraboschi, President
44 Marshall St., Westwood 02090

Emmanuel College
Miss Leslie McCafferty, President
400 Fenway, Boston 02115

Newton College (Alumnae Club of Boston College)
Rosemary Stuart Dwyer, President
209 Kent Rd., Waban 02168

Regis College
Mrs. Mary Ford Doherty, President
35 Robinhood Rd., Natick 01760

Academy of Notre Dame (Lowell-Tyngsboro)
Jacqueline Butterfield, President
180 Middlesex Rd., Tyngsboro 01879

Mount St. Joseph Academy
Rosemary Kirby-Kitowica, President
617 Cambridge St., Brighton 02135

Newton Country Day School of the Sacred Heart (Boston Alumnae of the Sacred Heart, Inc.)
Diane Dempsey Leavitt, President
785 Centre St., Newton 02158

Notre Dame Academy
Molly Comerford, President
1073 Main St., Hingham 02043

Map of Archdiocese of Boston

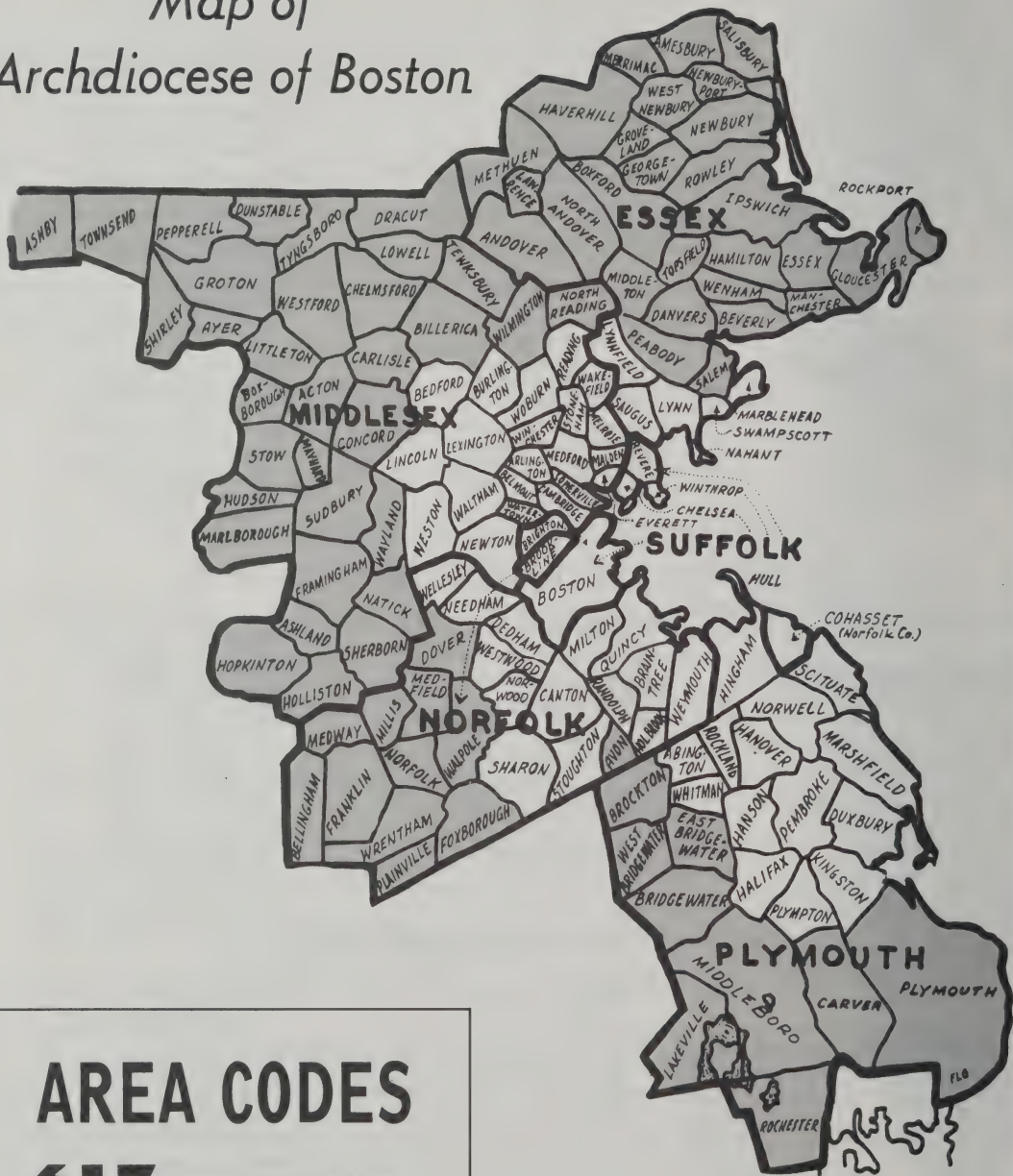

AREA CODES

617 — White Area

508 — Shaded Area

BUYERS AND ADVERTISERS GUIDE

A

Academy of Notre Dame, Tyngsboro (508) 649-7611 60
Adam & Eve, (617) 323-7792, 364-5364 274
AFA Protective Systems, Inc. (617) 426-6224 76
Advanced Window Systems (508) 580-2605 98
Allston Lock Co. (617) 782-1120 54
Allen Organ Studios (508) 626-0900 135
American Steeple Tower & Chimney, Inc. (508) 745-2759...239
Aquinas Junior College, Milton (617) 696-3100 220
Aquinas Junior College, Newton (617) 969-4400 222
Aries Window Design Co. (617) 849-2979 84
Atlas Alarm Corp. (617) 337-6535 105
Emergency Service (617) 337-8866 .....

B

Bachrach (617) KE 6-4730, 924-6200 5-6-7-8
Bates Daniel J.C.L.U. (617) 396-4985 282
Boston Chimney & Tower Co.,Inc. (508) 531-6006 96
Boston Lock & Safe Co. (617) 787-3400 76
Boston School, The (617) 963-8150 184

C

Caldwell, Robert B. Inc. Electrical Contractor
(617) 776-3212 88
Campion Renewal Center (617) 894-3199 42-186
Canniff & Sons, Inc., W.C. (617) 323-3690 88
Carmelite Gift Shop (508) 531-8340 101
Castle Marble Co., Inc. (617) 592-8690 268
Catholic Association of Foresters (617) 536-8221 22
Catholic Daughters of Americas (508) 877-3715 88
Michael J. Cave Corp. (508) 799-2903, (508) 755-0189...137
Cenacle Retreat House (617) 254-3150 186
Central Purchasing Services (617) 254-0100 134
Cheviot Corporation, The...(617) 449-1100 76
Church Technologies (508) 448-6893 139
Coin Equipment Sales Co. (617) 899-8823 52
Comeau-Butler Wines, Inc. (617) 395-8800 72
Creed Rosary Company (508) 695-9365 255
Cronin, Joseph L., Gowns (617) 323-9078 58
Curley M. J. Co. (617) 770-1205 80
Custom Radiator Enclosures Inc. (617) 324-4151 138

D

Da Prato, A. (617) 242-1285 92
Daughters of Isabella (508) 695-5234 154
Daughters of St. Paul (617) 326-5385 72
Nancy Howard De Bruyn (617) 698-2605 274
E. O'Byrne Dewitt, Sons (617) 325-5900 107-130
Diozzi, E. J. (603)-889-6151 283
Dominican Retreat House (508) 785-0124 186
Don Orione Madonna Shrine (617) 569-2100 194

E

Egan & Sons, Thomas P., Inc. (508) 679-8400,
(617) 436-4360 50
East Coast Electronics Co., Inc. (617) 395-9050 116
Eastern Point Retreat House (508) 283-0013 186
Ecumenical Counseling Service, Inc. (617) 324-7927 54
Edison Chemical Co. (617) 442-0270 112
Emkay Candies, (Thomas P. Egan, Inc.)
(617) 436-4360 50
Emkay Candles (Martin L. Hagerty), (617) 862-4961 112
Emmanuel College (617) 735-9760 218
Espousal Retreat Center (617) 893-3465 186-184

F

Fabian Bachrach, Photographer of Men
(617) KE6-4730, 924-6200 5-6-7-8
Fandel Press, Inc. (617) 423-1044 208
Fatima Shrine (508) 429-2144 68
Flag Center, The (617) 876-1040 212
Folan Waterproofing & Construction Co., Inc.
(508) 238-6550 131
Fontbonne Academy at Milton (617) 696-3241 220
Foote, D.K. and Company, (617) 321-6943 46
Foyer of Charity, (617) 545-1080 186
Franciscan Children's Hospital and Rehabilitation Center,
(617) 254-3800 114
Franciscan Missionaries of Mary (617) 254-3800 114
Fraser Engineering Co, Inc. (617) 332-3700 212

G

Gestetner Corporation (617) 444-8570 174
Gill Patrick J. & Sons, Inc. (617) 933-3275 118
Glastonbury Abbey (617) 749-2155 186
Good News Experience (508) 975-3161 186-224
Good Times Unlimited (617) 469-9333 274
Gormley Funeral Homes (617) 524-2323, 323-8600 42
Gospa Statuary Restoration Co. (508) 957-0089 132
Graham, J.W. & Son, Inc. (617) 337-4889 60
Green Uniform Company (201)-489-5300 228
Local Representative, Grace Ayers (617) 861-8474
Grenier Print Shop (617) 522-2225 44
Gymnasium Floor Refinishers, Inc. (617) 427-5080 154

H

Hagerty, Martin L., (Emkay Candles) (617) 862-4961 112
Hart Travel Service (617) 643-3630 130
Helio Light Company (617) 666-3606, (617) 391-6369 32
Hiemer & Co., Clifton N.J. 201 772-5081 32
Holland, Michael, Inc. (617) 296-9178, 335-4275 116
Hovey, Lyn Studio, Inc. (617) 492-6566 130
Hughes Oil Company (617) 327-4600 102

Lord, make me a channel of thy peace
That where there is hatred I may bring love,
That where there is wrong I may bring the
spirit of forgiveness,
That where there is discord I may bring harmony,
That where there is error I may bring truth,
That where there is doubt I may bring faith,
That where there is despair I may bring hope,
That where there are shadows I may bring thy light,
That where there is sadness I may bring joy.
Lord, grant that I may seek rather
To comfort — than to be comforted;
To understand — than to be understood;
To love — than to be loved;
For it is by giving that one receives;
It is by self-forgetting that one finds;
It is by forgiving that one is forgiven;
It is by dying that one awakens to eternal life.

St. Francis of Assisi

J

Jackson School (617) 969-1537 184
Jimmy's Harborside Restaurant (617) 423-1000 262
John Swanson, M.G.A. (617) 337-6667 274
John J. Tierney Sound Systems (617) 944-7758 48

K

Kaler Carney Liffler & Co., Inc. (617) 542-4600 31
Keefe Associates Inc. (617) 482-5859 142
Kennedy & Sons, Inc., Patrick J. (617) 536-9674 190
Keystone Sound (617) 265-3499 30
Kiley & Associates, Inc. (617) 942-0388 234
Knowles Brothers, Inc. (617) 472-6840 94
Kwik-Wall Company of New England, The, (617) 871-4941 74

L

Lahaise, Henri and Son (617) 323-6444 102
Lane, Andrew Company (508) 532-2050 90
La Salette Shrine (508) 356-3151 88,186
Lawler, Robert J. & Crosby Funeral Home (617) 323-5600, 522-9100 42
League of Catholic Women (617) 323-7676 212
Liturgical Apostolate Center (617) 482-0978 114
Liturgical Publications Inc. 1 (800) 888-4574 263

M

Madonna Queen National Shrine (617) 569-2100 194
Major Theatre Equipment Corporation (617) 542-0445, 542-6797 52
Marian Manor (617) 268-3333 236
Maristhill, Inc. (617) 893-0240 236
Marist House, The, (508) 879-1620 186-62
Marr Scaffolding Company (617) 267-7200 136
Martin J. Moran Company, The 703 528-7377 141
Massachusetts Catholic Daughters of The America (508) 877-3715 88
Massachusetts Catholic Women's Guild (508) 378-3093 226
MATS, (617) 848-6313 58
Mel Simons (617) 325-7879 272
Merrill, Lynch, Pierce, Fenner & Smith, Inc. (617) 725-2642 42
Merrimack Montessori School (508) 374-6103 184
Milton Machine Corp., (617) 337-5432 280
Miramar Retreat House (617) 585-2460 186
Miss Mary Anne (617) 729-2951 272
Mission Church (617) 445-2600 38
Missionary Society of St. James the Apostle (617) 742-4715 66
Mont La Salle Wines (Comeau-Butler Wines) (617) 395-6800 72
Morel Organ Co. (617) 643-4054, 646-8212 109
Mount Vernon Group (617) 729-7260 259
Mt. St. Joseph Academy (617) 254-8383 222
Murray Funeral Service, P.E. (617) 325-2000, 522-1110 ....Inside Front Cover

N

Nancy Howard DeBruyn (617) 698-2605 274
National Shrine of Our Lady of LaSalette (508) 356-3266 88,186
National Window Cleaning Service (617) 328-1919 92
New England Sealcoating Co., Inc. (617) 749-6800 190
New Holland Church Furniture (800) 648-9663 108
Representative - Edmond W. Daly (508) 372-5612
Newman Preparatory School 267-4530 226
Newton Country Day School of the Sacred Heart (617) 244-4246 226
Nichols Religious Supply Co. (508) 947-1517 106
Notre Dame Academy, Hingham (617) 749-5930 60

O

O'Brien, Daniel F., Arlington (617) 643-6767 44
Cambridge (617) 547-8060 54
Somerville (617) 776-3131 102
O'Brien Company, The, (203) 522-6506 26
O'Byrne De Witt Sons, E. 325-5900 107-130
Our Lady of Fatima Shrine (508) 429-2144 68
Our Lady of LaSalette (508) 356-3151 88
Our Lady of Perpetual Help (617) 445-2600 38
O'Leary, Jay, CLU (617) 245-9211 236

P

Paulist Center (617) 742-4460 64
Paul Revere Courier, The (617) 337-5614 272
Payne Co., F.S. (617) 547-9000 44
Pelland, Richard G. & Assoc. (603) 432-4132 104
Pilot Publishing Co. (617) 482-4316 140
Propagation of the Faith (617) 542-1776 21

R

R. & M. Contracting Co., Inc. (617) 254-4571 36
Redemptorists Fathers (617) 445-2600 38
Regis College (617) 893-1820 222
Richard G. Zartarian (617) 237-3210 52
Riley & Co., P.J. (617) 445-0800 ....Inside Back Cover
R.J. Toomey Co., (508) 852-8985 86
Rodgers Organs of New England (617) 444-5790 128
Rodgers Organs of New England (Sound Systems) (617) 444-5790 129
Rose Therese Cap & Gown Co. (508) 586-5812, 344-6871 34
Ruotolo Associates (508) 975-2620 100

S

Sacred Heart Parish (617) 324-0728 ....Front Cover
Sacred Heart Retreat House (508) 356-3838 186
St. Anthony's Shrine (617) 542-6440 22
St. Basil's Salvatorian Center (508) 683-2959 186
St. Elizabeth's Hospital (617) 789-3000 236
St. Francis Institute (508) 851-7910 24
St. Francis Retreat Center 603 964-5559 18
St. James Missionary Society, (617) 742-7415 6
St. James Parish (617) 396-0025 8
St. John's Preparatory School (508) 774-1050 22
St. Joseph Manor Nursing Home (508) 583-5834 10
Saint Michel Liturgical Arts, Inc. (617) 329-6660 2
St. Paul's Book & Media Center (617) 326-5385 7
St. Sebastian's Country Day School (617) 449-5200 22
St. Stephen Priory Spiritual Life Center (508) 785-0124 18
Scholastic Sportswear (617) 479-0874 1
Serpentino Stained Glass (617) 449-2074 7
Shanahan Electronics, Inc. (508) 453-1556 23
Sheehan Co., Matthew F. (617) 426-3921 ....Back Cov
Simon of Cyrene Society (617) 268-1230 23
Simons, Mel (617) 325-7879 27
Sisters of Notre Dame de Namur 2
Sister Disciples of Divine Master (617) 482-0978 1
Society of St. James the Apostle (617) 742-4715 6
Steinert & Sons, M. (617) 426-1900 7
Stetson Co., M.D. (617) 986-6161 1
Sullivan Bros., Printers (508) 458-6333 26
Sullivan Electronics (508) 858-3630 4
Swanson, John, M.G.A. (617) 337-6667 27
Sweet, Timothy, E. (617) 729-9700 26
Superior Carpet Inc., (617) 364-5300 5

T

Tally, Joseph B., Inc. (401) 331-4400 1
The Boston School (617) 963-8150 18
The Cheviot Corporation (617) 449-1100 7
The Flag Center, (617) 876-1040 2
The Paul Revere Courier (617) 337-5614 27
Tierney Sounds Systems (617) 944-7758 4
Timothy E. Sweet, (617) 729-9700 26
Toomey, R.J. Co., (508) 852-8985 8

U

Ursuline Academy (617) 326-6161 22

W

Walnut Park (Montessori) School (617) 969-9208 18
Walsh, Brothers, Inc. (617) 876-0375 5
Waltham Chemical Co. (617) 893-1810 3
Waterman & Sons Funeral Service, J.S. (617) 536-4110 4
Welch, Corp. Albert J. (617) 254-7550 6

X

Xaverian Missionary Fathers (508) 429-2144 6

Z

Zartarian, Richard (617) 237-3210 5

Always, The Boston Catholic Directory is grateful to the large number of advertisers who annually make use of it in orde to bring their excellent products to the attention of subscribers to The Directory. And, always, The Directory accepts ONL the advertisements of reputable business concerns.

That it may render invaluable assistance to subscribers, the classified ADVERTISERS AND BUYERS GUIDE contains 31 different product and service classifications. Pastors, executives, institutions, administrators of federal, state, city and tow departments, and those important people - heads of families - will find "only the best" advertised in the foregoing columns

Mentioning The Boston Catholic Directory, when you are making a purchase, will ensure the continuance of this excellen service.

A

ACADEMIC ATTIRE
Rose Therese Cap & Gown Co., (508) 586-5812 34
ACCORDIAN FOLDING DOORS & PARTITIONS
Kwik-Wall Co. of New England, Inc. (617) 871-4941 74
ACOUSTICAL CEILINGS
The Cheviot Corporation, (617) 449-1100 76
ACOUSTICAL DIVIDERS & SCREENS
Kwik-Wall Co. of New England, Inc. (617) 871-4941 74
AIR CONDITIONING, HEATING VENTILATING
Riley & Co., P.J. (617) 445-0800 ....Inside back cover
Fraser Engineering Co., Inc. (617) 332-3700 212
ALARM SYSTEMS
Atlas Alarm Corporation (617) 337-6535
(Emergency (617) 337-8866) 105
ALARM SYSTEMS (BURGLAR)
Atlas Alarm Corporation, (617) 337-6535 10
AFA Protective Systems, Inc. (617) 426-6224 7
ALBS
R.J. Toomey Co., (508) 852-8985 8
ALTAR BOY APPAREL
Thomas P. Egan & Sons, Inc., (617) 436-4360 5
Andrew Lane Company (508) 532-2050 9
R.J. Toomey Company, (508) 852-8985 8

ALTAR LINENS
Sister Disciples of Divine Master (617) 482-0978 114
ALTARS
Castle Marble Co., Inc. (617) 592-8690 268
Knowles Brothers, Inc. (617) 472-6840 94
Saint Michel Liturgical Arts, Inc. (617) 329-6660 28
ALTAR VESSELS (Metal Repair)
Patrick J. Gill & Sons, Inc. (617) 933-3275 118
ALTAR WINES
Comeau Butler Wines (617) 395-8800 72
Altar Wines (Thomas P. Egan, Inc.) (617) 436-4360 50
Cribari Altar Wines (Thomas P. Egan, Inc.) (617) 436-4360 50
Guasti Altar Wines (Thomas P. Egan, Inc.) (617) 436-4360 50
Mont La Salle (Comeau-Butler, Inc.) (617) 395-8800 72
Mont La Salle Vineyard (Comeau-Butler, Inc.) (617) 395-8800 72
AMPLIFIERS
Keystone Sound (617) 265-3499 30
Rodgers Organs of New England (617) 444-5790 129
ARCHITECTS
Keefe Associates Inc. (617) 482-5859 142
Mt. Vernon Group (617) 729-7260 259
ARCHITECTURAL RE-DESIGNING
Folan Water Proofing & Construction Co., Inc. (508) 238-6550 131
ARTIST
Rita M. Shea (Gospa Statuary Restoration Co. (508) 957-0089 ....132, 133
AUDIENCE PARTICIPATION
Mel Simons (617) 325-7879 272
ATTITUDINAL SURVEY
The Martin J. Moran Company (703) 528-7377 141
The O'Brien Company (203) 522-6506 26
AUDIO VISUAL EQUIPMENT
Rodgers Organs of New England (617) 444-5790 129
Sullivan Electronics (508) 858-3630 40

B

BELLS, CHIMES
Church Technologies, Inc. (508) 448-6893 139
BENCHES
Knowles Brothers, Inc. (617) 472-6840 94
BOOKS (Bibles)
Espousal Gift Shop (617) 893-3464 184
St. Paul Book & Media Center (617) 326-5385 72
Sheehan, Matthew F. Co. (617) 426-3921 ....Back Cover
BRICK & STONE MASONRY RESTORATION
Folan Water Proofing & Construction Co. Inc. (508) 238-6550 131
BRICK & STONE MASONRY ASSOCIATION
Marr Scaffolding Co. (617) 269-7200 136
BROKERS
Merrill, Lynch, Pierce, Fenner & Smith, Inc. (617) 725-2642 42
BUILDING RESTORATION
Boston Chimney & Tower Co., Inc. (508) 531-6006 96
BURGLAR ALARM SYSTEMS
Atlas Alarm Corp. (617) 337-6535 105
(Emergency Service (617) 337-8866
Shanahan Electronics, Inc. (508) 453-1556 237
BUSINESS FORMS
Fandel Press, Inc. (617) 423-1044 208

C

CANDLES
Andrew Lane Company (508) 532-2050 90
Baillargeon, F. U.S.A. (Martin L. Hagerty Co.) (617) 862-4961 112
Curley, M.J., Co. (617) 770-1205 80
Egan, Thomas P. Inc. (617) 436-4360 50
Emkay Candles (Thomas P. Egan, Inc.) (617) 436-4360 50
Emkay Candles (Martin L. Hagerty) (617) 862-4961 112
Emkay Candles (Andrew Lane Co.) (508) 532-2050 90
Muench-Kreuzer Candle (Andrew Lang Co.) (508) 532-2050 90
Muench-Kreuzer Candle Co. (Martin L. Hagerty Co.) (617) 862-4961 112
Patrick J. Gill & Sons, Inc. (617) 933-3275 118
Helio Light Company (617) 666-3606, 391-6369 32
Will & Baumer 679-8400, (Thos. P. Egan), (617) 436-4360 50
Will & Baumer (St. Michel Liturgical Arts. Inc.) (617) 329-6660 28
Will & Baumer (Andrew Lane Co.) (508) 532-2050 90
CANDLES ACCESSORIES
Curley, M.J., Co. (617) 770-1205 80
Thomas P. Egan & Sons, Inc. (617) 436-4360 50
CANDY
Rose Therese Cap and Gown Co. (508) 586-5812 34
CAPS AND GOWNS
Joseph L. Cronin, Gowns (617) 323-9078 58
Rose Therese Cap & Gown Co. (508) 586-5812 34
CARPENTRY (INTERIOR & EXTERIOR)
Michael J. Cave Corp. (508) 799-2903 137
Michael Holland Inc. (617) 296-9178, 335-4275 116
CARPET CLEANING
Superior Carpet Inc. (617) 364-5300 92
CARPET SALES
Superior Carpet Inc. (617) 364-5300 92
CARS
Timothy E. Sweet (617) 729-9700 267
CATECHETICAL TOOLS
St. Paul Book & Media Center (617) 326-5385 72
CATHOLIC ORGANIZATIONS
Alofa Malia 893-3960 269
Catholic Association of Foresters (617) 536-8221 22
Catholic Daughters of America (508) 877-3715 88
Daughters of Isabella (508) 695-5234 154
League of Catholic Women (617) 323-7676 212
Mass. Catholic Women's Guild (508) 378-3093 226
Propagation of the Faith, Inc. (617) 542-1776 21
Society of St. James, the Apostle (617) 742-4715 66
CATHOLIC PUBLICATION
The Pilot 482-4316 140
CCTV & MATV
Shanahan Electronics, Inc. (508) 453-1556 237
CERAMICS
Sister Disciples of Divine Master (617) 482-0978 114
CHAIRS
Knowles Brothers, Inc. (617) 472-6840 94
New Holland Church Furniture (800) 648-9663 108
CHANCEL FURNISHINGS
New Holland Church Furniture (800) 648-9663 108
CHIMNEYS-BUILDING & REPAIR
Boston Chimney & Tower Co. Inc. (508) 531-6006 96
Marr Scaffolding Co. (617) 269-7200 136
CHOIR ROBES
R.J. Toomey Company (508) 852-8985 86
CHRISTIAN AWARENESS WEEKENDS
Rev. Alfred M. Murphy, O.S.A. (508) 975-3161 186-224
CHURCH DECORATORS
J.W. Graham & Son, Inc. (617) 337-4889 60
Kiley & Associates, Inc. (617) 942-0388 234
Saint Michel Liturgical Arts, Inc. 329-6660 28
Tally, Joseph B., Inc. (401)+331-4400 110
CHURCH FLAGS
The Flag Center (617) 876-1040 212
CHURCH FURNITURE
M.J. Curley Co. (617) 770-1205 80
Patrick J. Gill & Sons, Inc. (617) 933-3275 118
Knowles Brothers Inc. (617) 472-6840 94
Andrew Lane Company (508) 532-2050 90
Saint Michel Liturgical Arts, Inc. (617) 329-6660 28
New Holland Church Furniture (800) 648-9663 108
Tally, Joseph B., Inc. (401) 331-4400 110
CLERICAL APPAREL
M.J. Curley Co. (617) 770-1205 80
Thomas P. Egan & Sons, Inc. (R.J. Toomey) 1-762-7770 70
R.J. Toomey Company (508) 852-8985 86
CLOTHING
Green Uniform Company (201) 489-5300 228
CLUB/ORGANIZATIONS
The Paul Revere Courier (617) 337-5614 272
CO-EDUCATION
Newman Preparatory School (617) 267-4530 226
COIN COUNTING MACHINES
Coin Equipment Sales Co. (617) 899-8823 52
COLLECTION ENVELOPES
Fandel Press Inc. (617) 423-1044 208
Richard G. Zartarian (617) 237-3210 52
COLLEGES
Emmanuel College (617) 735-9760 218
Regis College (617) 893-1820 222
COMMERCIAL HEATING
Hughes Oil Company (617) 327-4600 102
COMMUNICATION COURSES
St. Francis Institute (508) 851-7910 244
COMMUNICATION ENGINEERS
Tierney Sound Systems, (617) 944-7758 48
COMMUNION, CONFIRMATION, CHOIR ROBES
Joseph L. Cronin, Gowns (617) 323-9078 58
Rose Therese Caps and Gowns (508) 586-5812 34
COMPUTERS
Central Purchasing Services (617) 254-0100 134
COMPUTER FLOORS
The Cheviot Corporation, (617) 449-1100 76
CONSULTANTS
Ruotolo Associates (508) 975-2620 100
CONTRACTORS
Boston Chimney & Tower Co., Inc. (508) 531-6006 96
Michael J. Cave Corp. (508) 799-2903 137
Michael Holland Inc. (617) 296-9178, 335-4275 116
R. and M. Contracting Co., Inc. (617) 254-4571 36
Walsh Brothers, Inc. (617) 876-0375 56
Welch, Albert J. (617) 254-7550 65
CONVECTOR COVERS AND ENCLOSURES
Custom Radiator Enclosures, Inc. (617) 324-4151 138
COPIERS
Gestetner Corporation (617) 444-8570 174
CORRECTIONAL REFORM
Paulist Center (617) 742-4460 64
COUNSELING
Ecumenical Counseling Service, Inc. (617) 324-7927 54
COUNTRY DAY SCHOOL
Newton Country Day School of the Sacred Heart (617) 244-4246 226
CRACK FILLING & JOINT REPAIR
New England Seal Coating Co., Inc. (617) 749-6800 190
CUSTOM WOODWORKING
New Holland Church Furniture (800) 648-9663 108
R. and M. Contracting Co., Inc. (617) 254-4571 36

D

DAYS OF COMMITMENT
Rev. Alfred M. Murphy, O.S.A. (508) 975-3161 186-224
DAYS OF RECOLLECTION (See Page 186)
DEAF
Boston School, The (617) 963-8150 184
DECORATORS
D.K. Foote & Co. (617) 321-6943 46
J.W. Graham & Sons, Inc. (617) 337-4889 60
Kiley & Associates, Inc. (617) 942-0388 234
DETERGENTS
Edison Chemical Co., Inc. (617) 442-0270 102
Stetson Co., M.D. 986-6161 112
DEVELOPMENT
The Martin J. Moran Company (703) 523-7377 141
The O'Brien Company (203) 522-6506 26
Ruotolo Associates, (508) 975-2620 100
DEVELOPMENT OFFICE
Marist Missionary Sisters (617) 893-0240 236
DEVOTIONS
St. Anthony (St. Anthony's Shrine) (617) 542-6440 22
St. Jude (St. Anthony's Shrine) (617) 542-6440 22
DIOCESAN WEEKLY
The Pilot (617) 482-4316 140
DISC JOCKEY
Good Times Unlimited (617) 469-9333 274
DIVORCED CATHOLIC GROUPS
Paulist Center (617) 742-4460 64
DOOR CLOSERS
Alliston Lock Co. (617) 782-1120 54
DRAPERIES
Aries Window Design Co. (617) 849-2979 84
Major Theatre Equipment Corporation (617) 542-0445 52
DUMB WAITERS
Payne Co., F.S. (617) 547-9000 44
DUPLICATORS
Gestetner Corporation (617) 444-8570 174

E

ECCLESIASTICAL APPAREL
R.J. Toomey Company (508) 852-8985 86
ECUMENICAL CENTER
St. Basil's Salvatorian Center (508) 683-2959 186
EDUCATIONAL PROGRAMS
Paulist Center (617) 742-4460 64
ELECTRICAL CONTRACTORS
Robert B. Caldwell, Inc. (617) 776-3212 88
Fraser Engineering Co., Inc. (617) 332-3700 212
ELECTRONIC ORGANS
Rodgers Organs of New England 444-5790 130
ELEVATORS
Payne Co., F.S. (617) 547-9000 44
ENCLOSURES - RADIATORS AND HEATERS
Custom Radiator Enclosures Inc. (617) 324-4151 138
ENTERTAINMENT
Adam & Eve (617) 323-7792, 364-5364 274
Good Times Unlimited (617) 469-9333 274
Nancy Howard De Bruyn 698-2605 274
Mel Simons, (617) 325-7879 272
John Swanson, M.G.A. (617) 337-6667 274
The Paul Revere Courier (617) 337-5614 272
ENVELOPES
Fandel Press (617) 423-1044 208
Sullivan Bros., Printers (508) 458-6333 284
Richard G. Zartarian (617) 237-3210 52
ENVELOPES, CHURCH COLLECTION
Richard G. Zartarian (617) 237-3210 52

EPOXY CONCRETE REPAIR
New England Sealcoating Co., Inc. (617) 749-6800 190
ESCORTED TOURS
Hart Travel Service (617) 643-3630.....130
O'Byrne Dewitt Travel Agency (617) 325-5900.....107-130
EXCAVATING CONTRACTORS
Welch, Albert J. (617) 254-7550 65
EXTERMINATORS
Waltham Chemical Co. (617) 893-1810.....32

F

FIRE ALARM SYSTEMS
Atlas Alarm Corp. (617) 337-6535.....105
Emergency Service (617) 337-8866
AFA Protective Systems, Inc. (617) 426-6224 76
FIRE CURTAINS
Major Theater Equipment Corporation
(617) 542-0445 52
FIRE PREVENTION AND SAFETY EQUIPMENT
Atlas Alarm Corp. (617) 337-6535.....105
Emergency Service (617) 337-8866
FLAG AWARDS
The Flag Center (617) 876-1040.....212
FLAGS (CHURCH, SCHOOL) AND POLES
The Flag Center (617) 876-1040.....212
FLOORING
Superior Carpet Inc. (617) 364-5300 92
FLOOR MAINTENANCE
National Window Cleaning Service (617) 328-1919.....92
Stetson Co., M.C. (617) 986-6161.....102
FLOOR/MAINTENANCE PRODUCTS
Superior Carpet, Inc. 364-5300.....92
FOLDING DOORS AND PARTITIONS
The Kwik-Wall Company of New England, Inc.
(617) 871-4941 74
FUEL OIL
Central Purchasing Services (617) 254-0100 134
FUEL SERVICE
Hughes Oil Co. (617) 327-4600.....102
FUND RAISING
Ruotolo Associates (508) 975-2620 100
The Martin J. Moran Company (703) 528-7377.....141
The O'Brien Company (203) 522-6506 26
Richard G. Zartarian (617) 237-3210.....52
FUNERAL DIRECTORS
J.S. Waterman & Sons Funeral Services (617) 536-4110 46
FUNERAL HOMES
Robert J. Lawler & Crosby Funeral Home
(617) 323-5600, 522-9100.....42
Gormley Funeral Homes (617) 524-2323, 323-8600.....42
Murray Funeral Service, P.E. .....Inside Front Cover
Jamaica Plain (617) 522-1100
West Roxbury (617) 325-2000
O'Brien, Daniel A.
Arlington (617) 643-6767 44
Cambridge (617) 547-8060.....54
Somerville (617) 776-3131.....102
Waterman & Sons Funeral Service, J.S. (617) 536-4110 .46

G

GAS FITTING
Patrick J. Kennedy & Sons, Inc. (617) 536-9674 190
GIFT ITEMS
Creed Rosary Company (508) 695-9365.....255
GIRL'S & BOYS SCHOOL UNIFORMS
Greene Uniform Company (201) 489-5300.....228
GLASS STAINED & LEADED
Lyn Hovey Studio, Inc. (617) 492-6566 130
Serpentino Stained Glass Inc., (617) 449-2074.....70
GOLD LEAFING
American Steeple Tower & Chimney, Inc.
(508) 745-2759.....239
GOLD PLATING__METAL ALTAR WARE
Patrick J. Gill & Sons, Inc. (617) 933-3275, 933-3706....118
GREETING CARDS
Sister Disciples of Divine Master (617) 482-0978 114
GRILLS - RADIATORS AND HEATERS
Custom Radiator Enclosures, Inc. (617) 324-4151 138
GUASTI ALTAR WINES
Egan & Sons, Thomas P., Inc. (617) 436-4360 50
GYMNASIUM FLOOR FINISH
Gymnasium Floor Refinishers, Inc. (617) 427-5080.....154
GYMNASIUM FLOOR REFINISHING
Gymnasium Floor Refinishers, Inc. (617) 427-5080.....154

H

HANDICAPPED
Simon of Cyrene Society (617) 268-1230.....235
HAND WRITING ANALYST
John Swanson, M.G.A. (617) 337-6667.....274
HEATING CONTRACTORS
Patrick J. Kennedy & Sons, Inc. (617) 536-9674 190
HEATING EQUIPMENT
Hughes Oil Co. (617) 327-4600.....102
HEATING AND VENTILATING CONTRACTORS
Riley & Co., P.J. (617) 445-0800.....Inside Back Cover
HOMES FOR THE AGED
St. Joseph Manor Nursing Home (508) 583-5834.....103
HOME ELEVATORS
Payne Co., F.S. (617) 547-9000 44
HOME IMPROVEMENTS
D.K. Foote & Company (617) 321-6943.....46
HOSPITALS
Franciscan Children's Hospital (617) 254-3800 114
St. Elizabeth's Hospital (617) 789-3000.....232
HOSPITAL FUNDRAISING
The Martin J. Moran Company (703) 528-7377.....141

I

INCREASED INCOME PROGRAMS
The Martin J. Moran Company (703) 528-7377.....141
The O'Brien Company (203) 522-6506 26
INSULATION
Advanced Window Systems (508) 580-2605 98
INSURANCE
Bates, Daniel J. (617) 396-4985.....282
Catholic Association of Foresters (617) 536-8221.....22
Kaler, Carney, Liffler & Co. (617) 542-4600 31
O'Leary, Jay, CLU (617) 245-9211.....236
INTERCOMS
Sullivan Electronics (508) 858-3630.....40
INTERCOM SYSTEMS & CLOCK SYSTEMS
East Coast Electronics Co., Inc. (617) 395-9050 116
INTERCOM TELEPHONE SYSTEMS
John J. Tierney (617) 944-7758.....48
INTERIOR DESIGNERS
Keefe Associates Inc. (617) 482-5859.....142
INVESTMENT AND SECURITIES
Merrill Lynch, Pierce Fenner & Smith, Inc.
(617) 725-2642 4
IRISH MUSIC AND RECORDS
O'Byrne DeWitt Sons, E. (617) 325-5900.....107-13

J

JANITOR SUPPLIES
Edison Chemical Co. (617) 442-0270.....11
Stetson Co., M.D. (617) 986-6161.....11
JEWELRY
Creed Rosary Company (508) 695-9365.....25
JEWELRY—IRISH
O'Byrne DeWitt Sons, E. (617) 325-5900.....107-13
JUNIOR COLLEGES
Aquinas, Milton (617) 696-3100 22
Aquinas, Newton (617) 969-4400.....22

K

KEYS
Allston Lock Co., (617) 782-1120.....5
KITCHEN CABINETS
R. and M. Contracting Co., Inc. (617) 254-4571 3
KNEELERS
Michael J. Cave Corp. (508) 799-2903 13
Tally, Joseph B. Inc. (401) 331-4400 11

L

LAMP CONTRACTS
Sullivan Electronics (508) 858-3630.....4
LANDSCAPING
Welch, Albert J. (617) 254-7550 6
LECTURES
League of Catholic Women (617) 323-7676.....21
LEXAN INSTALLATIONS
Serpentino Stained Glass, Inc. (617) 449-2074.....7
LEVOLOR BLINDS
Aries Window Design Co., (617) 849-2979.....8
LITURGICAL ART
Gospa Statuary Restoration Co. (508) 957-0089.....132-13
Sister Disciple of Divine Master (617) 482-0978 11
LITURGICAL BOOKS
Nichols Religious Supply Co. (508) 947-1517 10
LOCKSMITHS
Allston Lock Co. (617) 782-1120.....5
Boston Lock & Safe Co. (617) 787-3400.....7
LOUVERDRAPE VERTICAL BLINDS
Aries Window Design Co. (617) 849-2979.....8

M

MAINTENANCE
National Window Cleaning Service (617) 328-1919.....9
MAINTENANCE SUPPLIES
Central Purchasing Services (617) 254-0100.....13
MARBLE TILE
Castle Marble Co., Inc. (617) 592-8690.....26
MARIST MISSIONARY SISTERS DEVELOPMENT
Maristhill, Inc. (617) 893-0240 23

617-871-1114

617-337-5432

MILTON MACHINE CORP.

200 WEYMOUTH STREET
ROCKLAND, MASS. 02370

JOHN W. TRAVERS
PRESIDENT

Precision Machining

MARKETING
Ruotolo Associates (508) 975-2620 ... 100
MASONRY REPAIRS
American Steeple Tower & Chimney, Inc. (508) 745-2759 ... 239
Boston Chimney & Tower Co., Inc. (508) 531-6006 ... 96
MASS CARDS
Fandel Press, Inc. (617) 423-1044 ... 208
Propagation of the Faith (617) 542-1776 ... 21
St. Anthony's Shrine (617) 542-6440 ... 22
St. James Missionary Society (617) 742-4715 ... 66
MATS & MATTING
MATS, Inc (617) 848-6313 ... 58
MECHANICAL CONTRACTORS
Riley & Co., P.J. (617) 445-0800 ... Inside Back Cover
MEDALS
Nichols Religious Supply Co. (508) 947-1517 ... 106
Sister Disciples of Divine Master (617) 482-0978 ... 114
MEMORIALS
Cannitt & Sons, Inc. W.C (617) 323-3690 ... 88
MICROPHONE SYSTEMS
East Coast Electronics Co., Inc. (617) 395-9050 ... 116
MISSION AID
Catholic Missions among the Colored People and the Indians (617) 542-1776 ... 21
Marist Missionary Sisters (617) 893-0240 ... 236
National Shrine of Our Lady of La Salette (508) 356-3151 ... 88-186
Propagation of the Faith (617) 542-1776 ... 21
St. Anthony's Shrine (617) 542-6440 ... 22
Society of St. James The Apostle (617) 742-4715 ... 66
The Pontifical Society of St. Peter the Apostle (617) 542-1776 ... 21
The Pontifical Association of the Holy Childhood (617) 542-1776 ... 21
Xaverian Fathers (508) 429-2144 ... 68
MONTESSORI METHODOLOGY
Sisters of St. Joseph
Newton (617) 969-9208. Walnut Park School ... 184
Haverhill Merrimack School (508) 374-6103 ... 184
MONT LA SALLE WINES
Comeau-Butler Wines Inc. 395-8800 ... 72
MONUMENTS
Cannitt & Sons, Inc W.C. (617) 323-3690 ... 88
MOSAICS
Castle Marble Co., Inc. (617) 592-8690 ... 268
MUSIC: CONTEMPORARY & TRADITIONAL
St. Paul Book & Media Center (617) 326-5385 ... 72
MUSICAL INSTRUMENTS
M. Steinert & Sons (617) 426-1900 ... 78
MUSICAL PROGRAMS
Adam & Eve (617) 323-7792, 364-5364 ... 274
Nancy Howard De Bruyn (617) 698-2605 ... 274
Mel Simons, (617) 325-7879 ... 272

N

NEWSPAPERS
The Pilot (617) 482-4316 ... 140
NOSTALGIA SHOWS
Mel Simons (617) 325-7879 ... 272
NOVENA
Our Lady of Perpetual Help (617) 445-2600 ... 38
St. Anthony (617) 542-6440 ... 22
St. Jude (617) 542-6440 ... 22
NURSING EDUCATION
St. Elizabeth's Hospital 789-2364 ... 236
NURSING HOMES
Marian Manor (617) 268-3333 ... 232
Maristhill, Inc. (617) 893-0240 ... 236
St. Joseph's Manor Nursing Home (508) 583-5834 ... 103

O

OFFICE EQUIPMENT & SUPPLIES
Central Purchasing Services (617) 254-0100 ... 134
OFFICE SUPPLIES
Central Purchasing Services (617) 254-0100 ... 134
OIL AND BURNERS
Hughes Oil Co. (617) 327-4600 ... 102
ORGANS
Allen Organ Studios (508) 626-0900 ... 135
Church Technologies, Inc. (508) 448-6893 ... 139
Rodgers Organs of New England (617) 444-5790 ... 128
M. Steinert & Sons (617) 426-1900 ... 78
ORGANS CONSULTANTS
Allen Organ Studios (508) 626-0900 ... 135
Rodgers Organs of New England (617) 444-5790 ... 128
ORGANS—ELECTRONIC
Allen Organ Studios (508) 626-0900 ... 135
Church Technologies, Inc. (508) 448-6893 ... 139
Rodgers Organs of New England (617) 444-5790 ... 128
ORGAN—DIGITAL COMPUTER
Allen Organ Studios (508) 626-0900 ... 135
ORGANS—PIPE
Henri Lahaise & Son (617) 323-6444 ... 102
Morel Organ Co. (617) 643-4054 ... 109
Richard G. Pelland & Assoc., (603) 432-4132 ... 104
Rodgers Organs of New England (617) 444-5790 ... 128
ORGAN REPAIRS
Church Technologies, Inc. (508) 448-6893 ... 139
Morel Organ Co., (617) 643-4054 ... 109
Richard G. Pelland & Assoc. (603) 432-4132 ... 104
Rodgers Organs of New England (617) 444-5790 ... 128
M. Steinert & Sons (617) 426-1900 ... 78
ORGAN REPAIRS (ALLEN ONLY)
Allen Organ Studios (508) 626-0900 ... 135
ORIENTAL RUG REPAIR
Superior Carpet Inc. (617) 364-5300 ... 92

P

PAINTING
Gospa Statuary Restoration Co. (508) 957-0089 ... 132-133
PAINTING CONTRACTORS
American Steeple Tower & Chimney, Inc. (508) 745-2759 ... 239
Michael J. Cave Corp (508) 799-2903 ... 137
D.K. Foote & Company (617) 321-6943 ... 46
J.W. Graham & Son, Inc. (617) 337-4889 ... 60
Kiley & Associates, Inc. (617) 942-0388 ... 234
PAINT STORE—RETAIL
J.W. Graham & Son, Inc. (617) 337-4889 ... 60
PALMS
Nichols Religious Supply Co., (508) 947-1517 ... 106
PAPER HANGERS
J.W. Graham & Son, Inc. (617) 337-4889 ... 60
PARISH BULLETIN
Liturgical Publications Inc. (203) 278-3680 ... 263
PARKING AREAS
Welch, Albert J. (617) 254-7550 ... 65
PARTITIONS—MOVEABLE
Kwik-Wall Co. of New England, Inc. (617) 871-4941 ... 74
The Cheviot Corporation (617) 449-1100 ... 76
PAVEMENT SEALCOATING
New England Sealcoating Co., Inc. (617) 749-6800 ... 190
PEACE AND JUSTICE
Paulist Center (617) 742-4460 ... 64
PEDIATRIC CARE
Franciscan Children's Hospital (617) 254-3800 ... 114
PEST AND TERMITE CONTROL
Waltham Chemical Co. (617) 893-1810 ... 32
PEWS
Michael J. Cave Corp. (508) 799-2903 ... 137
Knowles Brothers Inc. (617) 472-6840 ... 94
New Holland Church Furniture (800) 648-9663 ... 108
PEWTER AND FIGURINES
Creed Rosary Company (508) 695-9365 ... 255
PEW REFINISHING
Michael J. Cave Corp. (508) 799-2903 ... 137
Knowles Brothers, Inc. (617) 472-6840 ... 94
PHONOGRAPHS
O'Byrne de Witt Sons, E. (617) 325-5900 ... 107-130
PHOTOGRAPHERS
Fabian Bachrach, Photographer of Men (617) KE 6-4730, 924-6200 ... 5-6-7-8
PIANOS
M. Steinert & Sons (617) 426-1900 ... 78
PILGRIMAGES
Hart Travel Service (617) 643-3630 ... 130
O'Byrne de Witt Travel Agency (617) 325-5900 ... 107-130
Our Lady of Fatima (508) 429-2144 ... 68
Our Lady of La Salette (508) 356-3151 ... 88, 186
Our Lady of Perpetual Help (617) 445-2600 ... 38
Our Lady of the Universe (617) 569-2100 ... 194
PIPE COVERS
Custom Radiator Enclosures, Inc. (617) 324-4151 ... 138
PIPE ORGANS
Morel Organ Co. (617) 643-4054 ... 109
Richard G. Pelland & Assoc., (603) 432-4132 ... 104
Rodgers Organs of New England (617) 444-5790 ... 128
PIPE ORGAN TUNING
Morel Organ Co. (617) 643-4054 ... 109
Henri Lahaise & Son (617) 323-6444 ... 102
PIPE ORGAN RESTORATION AND REPAIRS
Richard G. Pelland & Assoc. (603) 432-4312 ... 104
PIPING CONTRACTORS
Fraser Engineering Co., Inc. (617) 332-3700 ... 212
Riley & Co., P.J. (617) 445-0800 ... Inside back cover
PLUMBING CONTRACTORS
Fraser Engineering Co., Inc. (617) 332-3700 ... 212
Patrick J. Kennedy & Sons, Inc. (617) 536-9674 ... 190
Riley & Co., P.J. (617) 445-0800 ... Inside back cover
POINTING AND SEALANTS
Folan Water-proofing & Construction Co., Inc. (508) 238-6550 ... 131
POLES (Fiberglass and Aluminum)
The Flag Center (617) 876-1040 ... 212
POWERED SWING STAGES
Marr Scaffolding Co., (617) 269-7200 ...
PRAYER MEETINGS
Rev. Alfred M. Murphy, O.S.A. (508) 975-3161 ... 186-224
PREPARATORY SCHOOL
Newman Preparatory School (508) 267-4530 ... 226
St. John's Preparatory School (508) 774-1050 ... 224
PRINTERS
Fandel Press (617) 423-1044 ... 208
Grenier Print Shop (617) 522-2225 ... 44
Liturgical Publications Inc., 1 (203) 278-3680 ... 263
Sullivan Bros., (508) 458-6333—OUR PRINTER ... 284
Richard G. Zartarian (617) 237-3210 ... 52
PRINTING—MASS CARDS
Fandel Press (617) 423-1044 ... 208
PROTECTIVE GLASS
Serpentino Stained Glass Inc., (617) 449-2074 ... 70
PUBLIC ADDRESS SYSTEMS
Church Technologies, Inc. (508) 448-6893 ... 139
PUBLIC RELATIONS
Ruotolo Associates, (508) 975-2620 ... 100
The O'Brien Company (203) 522-6506 ... 26
PUBLIC RELATION COURSES
St. Francis Institute (508) 851-7910 ... 244

R

RADIATORS—PROTECTIVE ENCLOSURES
Custom Radiator Enclosures, Inc. (617) 324-4151 ... 138
RELIGIOUS GOODS AND GIFTS
Carmelite Gift Shop (508) 531-8340 ... 101
M.J. Curley Co. (617) 770-1205 ... 80
Espousal Gift Shop 893-3465 ... 184
Patrick J. Gill & Sons, Inc. (617) 933-3275 ... 118
Nichols Religious Supply Co. (508) 947-1517 ... 106
Sheehan Co., Matthew F. (617) 426-3921 ... Back cover
St. Paul Book & Media Center (617) 326-5385 ... 72
REMEDIAL READING
Fontbonne Academy (617) 696-3241 ... 220
St. Sebastian's Country Day School (617) 449-5200 ... 224
REPAINTS OF STATUARY
A. Da Prato (617) 242-1285 ... 92
Gospa Statuary Restoration Co. (508) 957-0089 ... 132-133
RETAIL STORE—PAINT/WALLPAPER
J.W. Graham & Son, Inc. (617) 337-4889 ... 60
RESTAURANTS
Jimmy's Harborside Restaurant (617) 423-1000 ... 262
RESTORATIONS
Mt. Vernon Group (617) 729-7260 ... 259
Gospa Statuary Restoration Co. (508) 957-0089 ... 132-133
RETREATS
Campion Renewal Center 894-3199 ... 42, 186
Rev. Alfred M. Murphy, O.S.A. (508) 975-3161 ... 186-224
The Marist House (508) 879-1620 ... 62-186
RETREAT HOUSE (See Page 186)
ROBES (First Communion, Choir)
Joseph L. Cronin, Gowns (617) 323-9078 ... 58
Rose Therese Cap and Gown Co. (508) 586-5812 ... 34
R.J. Toomey Company (508) 852-8985 ... 86
ROSARIES
Creed Rosary Company (508) 695-9365 ... 255
RUGS
MATS, Inc. (617) 848-6313 ... 58

S

SAFES
Allston Lock Co. (617) 782-1120 ... 54
Boston Lock & Safe Co. (617) 787-3400 ... 76
SAFETY MATTING
MATS, Inc. (617) 848-6313 ... 58
SAFETY RADIATOR ENCLOSURES
Custom Radiator Enclosures, Inc. (617) 324-4151 ... 138
SANCTUARY SUPPLIES
Andrew Lane Company (508) 532-2050 ... 90
Emkay Candles (Thomas P. Egan & Sons) (617) 436-4360 ... 50
Helio Light Company (617) 666-3606, 391-6369 ... 32
SANDBLASTING
Boston Chimney & Tower Co., Inc. (508) 531-6006 ... 96
Kiley & Associates Inc. (617) 942-0388 ... 234

SCAFFOLDING
Marr Scaffolding Co. (617) 269-7200 136
R. & M. Contracting Co., Inc. (617) 254-4571, 254-4596 36
SCHOOLS
Academy of Notre Dame, Tyngsboro (508) 649-7611 60
Aquinas Junior College, Milton (617) 696-3100 220
Aquinas Junior College, Newton (617) 969-4400 222
The Boston School (617) 963-8150 184
Fontbonne Academy (617) 696-3241 220
Jackson School (617) 969-1537 184
Mt. St. Joseph Academy (617) 254-8383 222
Newman Preparatory School (617) 267-4530 226
Newton Country Day, Sacred Heart (617) 244-4246 226
Notre Dame Academy Hingham (617) 749-5930 60
St. Elizabeth School of Nursing 789-2364 236
St. John's Preparatory School (508) 774-1050 224
St. Sebastian's Country Day School (617) 449-5200 224
Ursuline Academy (617) 326-6161 226
Walnut Park School 969-9208 184
SCHOOL FOR THE DEAF
The Boston School (617) 963-8150 184
SCHOOL INTERCOM & CLOCKS
Richard G. Pelland & Assoc. (603) 432-4132 104
SCHOOL INTERCOM SYSTEMS
Shanahan Electronics, Inc. (508) 453-1556 237
SCHOOL JACKETS, SWEAT SHIRTS
Rose Therese Cap & Gown Co. (508) 586-5812 34
SCHOOL PICTURES
Rose Therese Cap & Gown Co. (508) 586-5812 34
SCHOOL SUPPLIES
Central Purchasing Services (617) 254-0100 134
SCHOOL UNIFORMS
Green Uniform Company (201) 489-5300 228
SEATING
Knowles Brothers Inc. (617) 472-6840 94
New Holland Church Furniture (800) 648-9663 108
SECRETARIAL SCHOOLS
Aquinas—Milton (617) 696-3100 220
Aquinas—Newton (617) 969-4400 222
SECURITY SYSTEMS
Sullivan Electronics (508) 858-3630 40
SEN FU
Propagation of the Faith (617) 542-1776 21
SHEET METAL
Riley & Co., P.J. (617) 445-0800 ..... Inside back Cover
SHRINES
Madonna Shrine (617) 569-2100 194
Our Lady of Fatima (508) 429-2144 68
Our Lady of La Salette (508) 356-3151 88
Our Lady of the Universe (617) 569-2100 194
Our Lady of Perpetual Help (617) 445-2600 38
St. Anthony's Shrine (617) 542-6440 22
SOAPS AND DETERGENTS
Edison Chemical Co. (617) 442-0270 112
SOCIAL SERVICES
Franciscan Missionaries of Mary (617) 254-3800 114
SOUND CONSULTANTS
Rodgers Organs of New England (617) 444-5790 129
Sullivan Electronics (508) 858-3630 40
Tierney Sound Systems (617) 944-7758 48
SOUND SYSTEMS
Church Technologies, Inc. (508) 448-6893 139
East Coast Electronics Co., Inc., (617) 395-9050 116
Keystone Sound (617) 265-3499 30
Richard G. Pelland & Assoc. (603) 432-4132 104
Rodgers Organs of New England (617) 444-5790 129
Shanahan Electronics, Inc. (508) 453-1556 231
Sullivan Electronics (508) 858-3630 40
Tierney Sound Systems (617) 944-7758 40
SPACE DIVIDERS
Kwik-Wall Co. of New England Inc. (617) 871-4941 74
SPACE PLANNERS
Mt. Vernon Group (617) 729-7260 259
SPEAKERS
Keystone Sound (617) 265-3499 30
Rodgers Organs of New England (617) 444-5790 129
SPIRITUAL BOUQUETS (See Mission Aid)
SPORTS
Scholastic Sportwear (617) 479-0874 112
STAGE EQUIPMENT
Major Theatre Equipment Corp. (617) 542-0445, 542-6797 52
STAGING
Marr Scaffolding Co. (617) 269-7200 136
STAINED GLASS WINDOWS
Hiemer & Co. 201 772-5081 32
Lyn Hovey Studio, Inc. (617) 492-6566 130
Saint Michel Liturgical Arts, Inc. (617) 329-6660 28
Serpentino Stained & Leaded Glass (617) 449-2074 70
Tally, Joseph B. Inc. (401) 331-4400 110
STAINED GLASS WINDOWS REPAIR & REPLACEMENT
Hiemer & Company, (201)-772-5081 32
Lyn Hovey Studio, Inc. (617) 492-6566 130
Serpentino Stained & Leaded Glass (617) 449-2074 70
STATIONERY
Fandel Press Inc., (617) 423-1044 208
STATUARY
Castle Marble Co., (617) 592-8690 268
Gospa Statuary Restoration Co. (508) 957-0089 132-133
Andrew Lane Company (508) 532-2050 90
Saint Michel Liturgical Arts, Inc., (617) 329-6660 28
STATUARY RESTORATION
A. DaPrato (617) 242-1285 92
Gospa Statuary Restoration Co. (508) 957-0089 132-133
STEEPLE REPAIR
American Steeple Tower & Chimney, Inc. (508) 745-2759 239
Boston Chimney & Tower Co., Inc. (508) 531-6006 96
STEREO-HI FI
Keystone Sound (617) 265-3499 30
STEWARDSHIP
The Martin J. Moran Company (703) 528-7377 141
The O'Brien Company (203) 522-6506 26

T

TELEPHONE PUBLIC ADDRESS SYSTEMS
Tierney Sound Systems (617) 944-7758 48
TENNIS COURTS & RECREATIONAL SURFACES
New England Sealcoating Co., Inc. (617) 749-6800 190
TERAZZO
Castle Marble Co., Inc. (617) 592-8690 268
TEST PREPARATIONS
St. Francis Institute (508) 851-7910 244

DANIEL J. BATES, C.L.U.

Insurance Agency, Inc.

LIFE, AUTO, HOME, HEALTH and MARINE

42 HIGH STREET
MEDFORD, MASS. 02155

DANIEL J. BATES, C.L.U.
President

396-4985

TOURS
Hart Travel Service (617) 643-3630 130
O'Byrne DeWitt Travel Agency (617) 325-5900 107-130
TRAVEL AGENTS
Hart Travel Service (617) 643-3630 130
O'Byrne DeWitt Sons (617) 325-5900 107-130
TUTORING
St. Francis Institute
(508) 851-7910 244

U

UNIFORMS
Greene Uniform Company (201) 489-5300 228
Scholastic Sportwear (617) 479-0874 112

V

VENETIAN BLINDS
Aries Window Design Co. (617) 849-2979 84
VERTICAL BLINDS
Aries Window Design Co. (617) 849-2979 84
VESTMENTS
M.J. Curley Co. (617) 770-1205 80
Espousal Gift Shop (617) 893-3465 184
Patrick J. Gill & Sons, Inc. (617) 933-3275 118
Andrew Lane Company (508) 532-2050 90
Sisters Disciples of Divine Master (617) 482-0978 114
Tally, Joseph B., Inc. (401) 331-4400 110
VIDEO-CLOSED CIRCUIT TV
East Coast Electronics Co., Inc. (617) 395-9050 116
VIDEO TAPES: RELIGIOUS
& FAMILY VIEWING
St. Paul Book & Media Center (617) 326-5385 72
VOCATIONS
Marist Missionary Sisters (617) 893-0240 236
Our Lady of LaSalette (508) 356-3151 186-88
Xaverian Fathers (508) 429-2144 68
VOTIVE LIGHTS
Helio Light Company (617) 666-3606, 391-6369 32

W

WALL CLEANING
National Window Cleaning Service (617) 328-1919 92
WATERPROOFING
Folan Waterproofing & Construction Co., Inc.
(508) 238-6550 131
WALL PANELS—ACOUSTICAL
Kwik-Wall Co. of New England, Inc. (617) 871-4941 74
WEDNESDAY DEVOTIONS
Our Lady of Perpetual Help (617) 445-2600 38
WEEKEND RETREATS
National Shrine of Our Lady of LaSalette
(508) 356-3151 ..... 88, 186
WINDOW CLEANING
National Window Cleaning Service (617) 328-1919 92
WINDOW & DOORS
Advanced Window Systems (508) 580-2605 98
WINDOW REPAIRS (Stained & Leaded)
Lyn Hovey Studio, Inc. (617) 492-6566 130
Serpentino Stained Glass Inc., (617) 449-2074 70
WINDOW-REPLACEMENT
The Cheviot Corporation, (617) 449-1100 76
WINDOW SHADES & STAGE CURTAINS
Aries Window Design Co. (617) 849-2979 84
WINES
Comeau Butler Wines, Inc. 395-8800 72
WIRELESS MICROPHONE SYSTEMS
Tierney Sound Systems (617) 944-7758 48
WOMEN'S COATS & DRESSES
Miss Mary Anne (617) 729-2951 272
WOMEN'S ORGANIZATIONS
Alofa Malia (617) 893-3960 273
Catholic Daughters of America (508) 877-3715 88
Daughters of Isabella (508) 695-5234 154
League of Catholic Women 323-7676 212
Mass. Catholic Women's Guild
(508) 378-3093 226
WOOD CARVING
Tally, Joseph B., Inc. (410) 331-4400 110

Y

YOUTH PROGRAM
National Shrine of Our Lady of La Salette
(508) 356-3151 ..... 88, 186

DOWNTOWN
LINCOLN MERCURY

38 EAST HOLLIS STREET
NASHUA, NEW HAMPSHIRE 03060

E. J. DIOZZI
GENERAL MANAGER

(603) 889-6151

SULLIVAN BROTHERS
PRINTERS

117 MARGINAL STREET, LOWELL, MA 01851
TELEPHONE [508] 458-6333

Being grateful and privileged
to print the

BOSTON
CATHOLIC DIRECTORY

for over

FORTY YEARS

ALPHABETICAL INDEX — TELEPHONE DIRECTORY

ALL NUMBERS ARE GIVEN AS DIALED FROM BOSTON
Parochial School and Convent Listings are in Parish Section
Telephone Numbers Carry Page Numbers for Parishes, Institutes, Departments etc.:

For Example:
Boston Catholic Directory (Page 2)...(617) 542-8393
Chancery (8).....(617) 254-0100

Parishes with Schools Are Designated by Asterisk:
Gate of Heaven (41) *SOUTH BOSTON.....268-3344
Holy Cross Cathedral (21) *.....542-5682

A

ACADEMY OF NOTRE DAME
Hingham (227).....(617) 749-5930
Tyngsboro.....(229) (Elementary) (508) 649-7611
.....(Convent) (508) 649-7306
.....(228) (High School) (508) 649-7611
ADOPTION SERVICE (257).....(617) 482-5440
ADORATION, NOCTURNAL (271).....
AFRICAN MISSION (241).....(617) 329-4774, 326-3288
AGING ARCHDIOCESAN OFFICE (251).....(617) 522-4040
AIDS MINISTRY (257).....(617) 482-5440
AIRPORT CHAPEL (215).....(617) 567-2800
ALCOHOLIC COUNSELING (257, 258, 259).....
Alcoholics Anonymous.....(617) 426-9444
Mass. Public Health.....(617) 727-1960
Pioneers.....(617) 265-2994
ALPHA-OMEGA HOUSE (233).....(508) 486-8919
ANCIENT ORDER OF HIBERNIANS (AOH).....(269)
ANN L. WARD CONGREGATE HOME (237).....(508) 588-6880
ANNUNCIATION MELKITE-GREEK
CATHOLIC CATHEDRAL (127).....(617) 323-5242
APOSTLESHIP OF PRAYER (10).....(617) 536-8440
AQUINAS JUNIOR COLLEGE (223)
Milton.....(617) 696-3100
Newton.....(617) 969-4400
ARBITRATION and CONCILIATION OFFICE (10).....(617) 899-5500
ARCHBISHOP WILLIAMS HIGH SCHOOL (225).....(617) 843-3636
ARCHDIOCESAN BOARDS/COMMITTEES (10)
ARCHDIOCESAN DIRECTORS (10)
ARCHDIOCESAN ORGANIZATIONAL CHART (11)
ARCHIVES (10).....(617) 254-0100 Ext. 142
AREA CODES (Telephone) (276)
ARLINGTON CATHOLIC HIGH SCHOOL (45,230).....(617) 646-7770
ARMENIAN CATHOLIC SISTERS (245).....(617) 863-5962
ARMENIAN SISTERS ACADEMY (229)
ASSOCIATED CATHOLIC HOSPITALS
Computer Center, 720 Cambridge St., Brighton.....(617) 254-3334
Laundry, 780 Dorchester Ave., Dorchester.....(617) 282-1380
ASSUMPTION (47) BELLINGHAM.....(508) 883-8226
(71) LAWRENCE.....(508) 683-1069
ASSUMPTIONISTS (241)
Assumptionist Guild.....(617) 783-0495
Assumptionist Center.....(617) 783-0400
AUGUSTINIAN SECULARS (271).....(508) 683-7111 Ext. 168
AUGUSTINIANS (241)
College (222).....(508) 683-7111
Monastery.....(508) 837-5000
AUSTIN PREPARATORY SCHOOL (228).....(617) 944-4900
AUXILIARY BISHOPS OF BOSTON (6-8)

B

BASILIAN SALVATORIAN FATHERS (241)
St. Joseph (127).....(508) 682-8152
Ecumenical Center (214).....(508) 683-2959
Retreat House (250).....(508) 683-2959
BASILICA OF OUR LADY OF PERPETUAL HELP (39).....(617) 445-2600
BENEDICTINE MONKS (240).....(617) 749-2155
BERNARDINE SISTERS (245).....(617) 361-1726
BETHANY HOSPITAL (238).....(508) 872-6750
BISHOP FENWICK HIGH SCHOOL (225).....(508) 531-8200
BISHOP RUOCCO HOUSE (233).....(508) 947-2823
BLESSED KATERI TEKAKWITHA (93).....
PLYMOUTH.....(508) 746-0046
BLESSED SACRAMENT (53) *CAMBRIDGE.....(617) 547-1669
(93) HOUGHS NECK.....(617) 773-0223
(35) *JAMAICA PLAIN.....(617) 522-0650
(101) SAUGUS.....(617) 233-2498
(109) *WALPOLE.....(508) 668-4700
BOSTON ARCHDIOCESAN CHOIR SCHOOL
AT ST. PAUL'S (229).....(617) 868-8658
BOSTON CATHOLIC DIRECTORY (2, 214).....(617) 542-8393
BOSTON CATHOLIC TELEVISION
CENTER, INC. (240).....(617) 965-0050
BOSTON CENACLE (245,250).....(617) 254-3150
BOSTON COLLEGE (223).....(617) 552-8000
BOSTON COLLEGE HIGH SCHOOL (227).....(617) 436-3900
BOSTON SCHOOL FOR DEAF (228,231).....(617) 963-8150
BRAINTREE ST. COLETTA'S DAY SCHOOL.....(617) 848-6250
(232,235)
BROTHERS, RELIGIOUS (178-180)
BUDGET ADVISORY COMMITTEE (10)
BUILDING COMMISSION (10)

C

CAMBRIDGE CENTER (214).....(617) 864-5122
CAMPAIGN FOR HUMAN DEVELOPMENT (10).....(617) 254-2610
CAMPION CLUB (271).....(617) 536-7224
CAMPION RENEWAL CENTER (251).....(617) 894-3199
CAMPUS MINISTRY (217).....(617) 266-2635
CAPUCHIN FRIARS (241).....(617) 878-0900
CARDINAL CUSHING HIGH SCHOOL (225).....(617) 268-1912
CARDINAL CUSHING HOSPITAL (238).....(508) 588-4000
CARDINAL CUSHING SCHOOL AND TRAINING
CENTER, HANOVER (232,235).....(617) 826-6371
CARDINAL'S ANNUAL APPEAL (10,148).....(617) 254-0100
CARDINAL'S REHAB, INC. (260).....(617) 227-2200
CARDINAL SPELLMAN HIGH SCHOOL (225).....(508) 583-6875
CARITAS CHRISTI - Health Care System (238).....(617) 893-8544
CARITAS CHRISTI - Secular Institute (255)
CARMELITE EDUCATION CENTER (214).....(508) 531-6145
CARMELITE FATHERS (241)
Brighton (Discalced).....(617) 787-5056
Secular Order (271)
Peabody.....(508) 532-2843
North Shore Chapel (216).....(508) 531-6145
CARMELITE NUNS (245)
Aged and Infirm (617) 268-3333.....(508) 879-8000
Boston (Discalced).....(617) 442-1411
Danvers (Discalced).....(508) 774-3008
Peabody (Florence, Italy).....(508) 531-4733
CARNEY HOSPITAL (238).....(617) 296-4000
CATHEDRAL OF HOLY CROSS (23).....(617) 542-5682
CATHEDRAL HIGH SCHOOL (223).....(617) 542-2325
CATHOLIC ALUMNI SODALITY (271)
CATHOLIC ALUMNI CLUB OF BOSTON (271).....(617) 397-8811
CATHOLIC CHARITIES (See Charitable Bureau) (257)
CATHOLIC CHARITIES DAY CARE CENTERS (232)
CATHOLIC DAUGHTERS OF THE AMERICAS (265)
CATHOLIC DIRECTORY (2).....(617) 542-8393
CATHOLIC FORESTERS ASSOCIATION
(267).....(617) 536-8880-536-8221
CATHOLIC HEALTH CARE SYSTEM (238).....(617) 893-8544
CATHOLIC LABOR GUILD (See Labor Guild) (255)
CATHOLIC MEMORIAL HIGH SCHOOL (227).....(617) 323-7333
CATHOLIC NURSES (270).....(617) 436-2771
CATHOLIC SCHOOL DEPARTMENT (221).....(617) 536-5417
CATHOLIC YOUTH APOSTOLATE (251, 261).....(617) 472-0333
CEMETERIES OFFICE (213).....(617) 322-6300
CENACLE RELIGIOUS (245).....(617) 254-3150
CENACLE RETREAT CENTER (250).....(617) 254-3150
CENTRAL CATHOLIC HIGH (227).....(508) 682-0260
CENTRAL PURCHASING SERVICES (10, 134).....(617) 254-0100
CENTERS (213-214)
CHANCERY (9).....(617) 254-0100
CHAPELS AND SHRINES (215-216)
CHAPLAINS: (Campus Ministry) (217)
CHAPLAINS: (Hospitals) (218-219)
(Prisons, Juvenile Courts) (219)
CHAPLAINS: (Boston Priests in U.S. Service) (164)
CHARISMATIC RENEWAL SERVICES (267).....(617) 891-3592
CHARITABLE BUREAU (257).....(617) 482-5440
CHRISM (239).....(617) 331-5194
CHRIST CHILD SOCIETY (256).....(617) 491-8400
CHRIST THE KING (127) JAMAICA PLAIN.....(617) 522-9720
(69) HUDSON.....(508) 562-7662
CHRIST THE TEACHER INSTITUTE (214).....(508) 683-2471

CHRISTIAN BROTHERS OF IRELAND (241).....(617) 323-7333
CHRISTOPHER COLUMBUS
High School (225).....(617) 742-2626
CISTERCIAN NUNS (249).....(508) 528-1282
CLERGY FUND ADVISORY COMMITTEE (10)
CLERGY PERSONNEL (9).....(617) 254-2085
COHASSET RETREAT CENTER (250).....(617) 383-6024
COLUMBAN FATHERS (See St. Columban Fathers) (241)
COLUMBAN SISTERS (See St. Columban Sisters) (245)
COLLEGES (223)
Aquinas Junior, Milton.....(617) 696-3100
Aquinas Junior, Newton.....(617) 969-4400
Boston College.....(617) 552-8000
Emmanuel College.....(617) 735-9760
Laboure College.....(617) 296-8300
Marian Court Junior College.....(617) 595-6768
Merrimack College.....(508) 683-7111
Regis College.....(617) 893-1820
Weston School of Theology.....(617) 492-1960
COMMUNICATIONS, ARCHDIOCESAN OFFICE (214)
Fax Line.....(617) 482-7432 (617) 482-4324
COMMUNITY CENTERS (213)
CONFRATERNITY OF THE PASSION (271).....(617) 254-6582
CONGREGATION OF ARMENIAN CATHOLIC SISTERS
OF IMMACULATE CONCEPTION (245).....(617) 863-5962
CONGREGATION OF HOLY CROSS (241)
CONVERT INSTRUCTION
Carmelite Fathers (214).....(508) 531-6145
Franciscan Fathers (23).....(617) 542-6440
Franciscan Friars of Atonement (214).....(508) 583-8357
Marist Fathers (25).....(617) 426-4448
Paulist (23).....(617) 742-4460
All Churches (23-119)
CORPUS CHRISTI, AUBURNDALE (89).....(617) 244-9110
COUNSELING CENTER (256).....(617) 592-7396
COUNTRY DAY SCHOOLS
Holy Union (229).....(508) 448-5646
Newton (228).....(617) 244-4246
St. Sebastian (228).....(617) 449-5200
COVER (35)
COVERNANT FOR JUSTICE (260)
CURIA (9)
CURSILLO (250).....(617) 783-1510

D

DATES-Ash Wednesday, Easter (258)
DAUGHTERS OF CHARITY (245)
Carney Hospital (238).....(617) 296-4000
Laboure Center, Inc. The (256).....(617) 268-9670
Nazareth.....(617) 522-4040
St. Margaret's Hospital For Women (238).....(617) 436-8600
DAUGHTERS OF CHARITY, SACRED
HEART OF JESUS (245).....(508) 947-4333
DAUGHTERS OF ISABELLA (265)
DAUGHTERS OF MARY OF IMMACULATE.....536-3000
CONCEPTION (245).....(617) 868-2200
DAUGHTERS OF ST. MARY OF PROVIDENCE (245).....(617) 889-0179
DAUGHTERS OF ST. PAUL
Dedham (214).....(617) 326-5385
Novitiate (245).....(617) 522-8911—522-0875
DAUGHTERS OF THE HOLY SPIRIT (245)
DAY CARE/NURSERIES (232)
DAYS OF RECOLLECTION (See Retreat Houses) (250-251)
DEAF (235)
Deaf Community Center.....(Voice or TDD) (508) 875-3617
Boston School for Deaf (232).....(617) 963-8150
DECEASED PRIESTS (167)
DEVELOPMENT OFFICE (10).....(617) 254-0100
DIRECTORY, BOSTON CATHOLIC (2).....(617) 542-8393
DISCIPLES OF THE DIVINE MASTER (247).....(617) 482-0978
DISPLACED PERSONS (257).....(617) 523-5165
DIVINE WORD MISSIONARIES (241)
Boston Residence.....(617) 267-5143
Miramar Retreat Center (251).....(617) 585-2460
DIVORCED/SEPARATED MINISTRY (233).....(617) 783-2451
DOMINICAN FRIARS (241).....(617) 785-0124
DOMINICAN RETREAT HOUSE (251).....(617) 785-0124
DOMINICAN SISTERS (St. Catharine of Siena, Ky.) (245)
Regional House.....(617) 926-3446—926-3455
St. Mel Academy
DON BOSCO TECHNICAL HIGH SCHOOL (227).....(617) 426-9457
DON GUANELLA DAY CENTER (213).....(617) 889-0179
DON ORIONE FATHERS (237).....(617) 569-2100
Nursing Home (243)
Shrine (215)
DRUG PROGRAMS (233).....(617) 227-8766
D'YOUVILLE MANOR (237).....(508) 454-5681

E

EASTER DATES (258)
EAST BOSTON CENTRAL CATHOLIC (33,230).....(617) 567-7456
EASTERN CATHOLIC PARISHES/DIOCESES (127)
EASTERN POINT RETREAT HOUSE (251).....(617) 283-0013
ECUMENICAL COMMISSION (10).....868-6585
EDUCATION BOARD (10)
EDUCATION DEPARTMENT (221).....(617) 536-5417
EL CENTRO DEL CARDINAL (213,214,256).....(617) 542-9292
ELDER SERVICES (257).....(617) 522-4040
ELEMENTARY SCHOOLS (230,231)
EMMA FORBES CARY GUILD (271)
EMMANUEL COLLEGE (223).....(617) 735-9760
EMMANUEL HOUSE (213,232).....(617) 445-2037
EQUESTRIAN ORDER OF THE HOLY SEPULCHRE (271)
ESPOUSAL RETREAT CENTER (251).....(617) 893-3465

F

FAMILY COUNSELING CENTERS (258)
Administrative Office, Boston.....(617) 482-4355
Boston.....(617) 542-0903
FAMILY HEALTH SERVICES (256).....(508) 448-1880
FAMILY LIFE APOSTOLATE (233).....(617) 783-2451
FATHER JIM HENNESSY CLUB.....(617) 542-1776
FATIMA SHRINE (215) Brighton.....(617) 254-6582
FATIMA SHRINE (217) Holliston.....(508) 429-2144
FELICIAN SISTERS (245).....(617) 268-8210 (508) 452-2474
FISHERMAN'S CHAPEL (215).....(617) 268-0710
FOCOLARE MOVEMENT (270)
323-5659 (Men)—965-4879 (Women)
FONTBONNE ACADEMY (228).....(617) 696-3241
FORMS OF ECCLESIASTICAL ADDRESS (162)
FOYER OF CHARITY (251).....(617) 545-1080
FRANCISCAN CHILDREN'S HOSPITAL & REHABILITATION CENTER
(238).....(617) 254-3800
FRANCISCAN FATHERS/BROTHERS
Assumption Province (241).....(617) 828-0899
Holy Name Province (242).....
St. Anthony's Shrine (21).....(617) 542-6440
St. Francis Friary.....(617) 232-1262
Immaculate Conception Province (242)
Franciscan Fraternity.....(617) 245-9161
St. Christopher Friary.....(617) 742-4190
Franciscan Community.....(617) 592-7396
St. Bonaventure Friary.....(617) 254-2447
FRANCISCAN FATHERS, MINOR CONVENTUALS (242)
FRANCISCAN FRIARS OF THE ATONEMENT (242).....(508) 583-8357
FRANCISCAN MISSIONARIES OF MARY (246)
Hospital (238).....(617) 254-3800
Our Lady of the Eucharist Community.....(617) 783-9505
FRANCISCAN SISTERS (Immaculate Conception) (246)
Formation Community.....(617) 787-4754
Mt. Alvernia Convent.....(617) 969-4766—527-3467
Provincialate.....(617) 527-1004
FRANCISCAN SISTERS (St. Joseph (246)
.....(617) 889-0344, (508) 682-1277
FRANCISCAN SISTERS FOR AFRICA (246).....(617) 254-4343
FRANCISCAN SISTERS OF ALLEGANY, N.Y. (246).....(617) 387-6324
FRANCISCAN SISTERS OF ATONEMENT (246).....(617) 445-2037
FRANCO-AMERICAN SCHOOL (229).....(508) 458-0308

G

GATE OF HEAVEN (41) *SOUTH BOSTON.....(617) 268-3344
GLASTONBURY ABBEY (241,251).....(617) 749-2155
GOLDEN JUBILARIANS (15-20)
GONZAGA EASTERN POINT RETREAT HOUSE (251).....(508) 283-0013
GOOD NEW EXPERIENCE (251).....(508) 975-3161
GOOD SAMARITAN HOSPICE, INC. (238).....(617) 566-6242
GREATER LOWELL CATHOLIC HIGH SCHOOL (230)
St. Joseph Hall.....(508) 452-1794
St. Louis Hall.....(508) 452-2332
GUIDANCE CENTERS (See Residential Centers (233-234)
Madonna Hall (Girls) (617) 485-8610 Boston Line.....(617) 969-8549
Phaneuf Center (233).....(508) 584-0500
Pilgrim Center-Medeiros Hall (Boys).....(617) 848-5510
GUILD OF OUR LADY OF RANSOM (256).....(617) 436-2190
GUILD OF ST. LUKE (271)

H

HAITIAN MULTI-SERVICE CTR. (213, 232).....(617) 436-2848
HANDICAPPED (235)
Archdiocesan Coordinator (10).....(617) 268-3927
Children
Deaf
Simon of Cyrene Society (235)

HARVARD-RADCLIFFE CENTER (217) (617) 868-6585
HEALTH BENEFIT BOARD (10)
HEALTH CARE MINISTRY (10, 214) (617) 789-2457
HIGH SCHOOLS
Archdiocesan Central (225)
Parish (230)
Private (227-228)
HOLY CROSS CATHEDRAL (21) *BOSTON (617) 542-5682
HOLY CROSS (Armenian) (127) (617) 547-2122
HOLY FAMILY (61) DUXBURY (617) 934-5055
(77) LYNN (617) 599-7200
(97) ROCKLAND (617) 878-0160
HOLY GHOST (117) WHITMAN (617) 447-4421
HOLY NAME (43) *WEST ROXBURY (617) 325-4865
HOLY NAME SOCIETY (262) (617) 893-1031
HOLY ROSARY (71) *LAWRENCE (508) 685-1711
(119) WINTHROP (617) 846-1210
HOLY SPIRIT CHAPEL (21) (617) 742-4460
HOLY TRINITY (25) BOSTON (617) 426-6142
(71) *LAWRENCE (508) 688-7226
(75) LOWELL (508) 452-2564
HOLY UNION OF SACRED HEARTS (249)
Sacred Heart Province (508) 448-6049
Immaculate Heart Province (508) 687-3616
HOMES (237)
HOSPICE
Good Samaritan, Inc. (238) (617) 566-6242
HOSPITAL CHAPLAINS/MINISTERS (218-219)
HOSPITALS (238)
Caritas Christi-Health Care System (617) 893-8544
Bethany Hospital (508) 872-6750
Cardinal Cushing (508) 588-4000
Carney Hospital (617) 296-4000, (617) 296-3114
Youville Hospital (617) 876-4344
Franciscan Children's Hospital and Rehabilitation Center (617) 254-3800
Holy Family Hospital and Medical Center (508) 687-0151
Sancta Maria Hospital (617) 868-2200
St. Elizabeth's Hospital (617) 789-3000
St. John of God Hospital (617) 277-5750
St. John's Hospital (508) 458-1411
St. Joseph's Hospital (508) 453-1761
St. Margaret's Hospital For Women (617) 436-8600
HOUSING PROGRAM, Archdiocesan (257, 260) (617) 227-2200
HUMAN DEVELOPMENT CAMPAIGN (10) (617) 268-1230

I

IMMACULATE CONCEPTION (25) BOSTON (617) 536-8440
(53) CAMBRIDGE (Lith.) (617) 547-1623
(55) *CAMBRIDGE (North) (617) 547-3455
(61) EVERETT (617) 389-5660
(73) LAWRENCE (508) 685-1111
(75) *LOWELL (508) 458-1474
(79) *MALDEN (617) 324-4941
(81) *MARLBORO (508) 485-0016
(89) NEWBURYPORT (508) 462-2724
(97) *REVERE (617) 289-0735
(99) SALEM (508) 745-6303
(105) STOUGHTON (617) 344-2073
(115) WEYMOUTH (617) 337-0380
(117) WINCHESTER (617) 728-1858
IMMIGRANTS/REFUGEES (257) (617) 723-9078
INCARNATION (83) MELROSE (617) 662-8844
INDUSTRIAL RELATIONS INSTITUTE (255) (617) 786-1822
INFANT JESUS (53) CHESTNUT HILL (617) 469-0234
INFORMATION CENTERS (214)
Archdiocesan Office of Communication (617) 482-4324
Carmelites (508) 531-6145
El Centro Del Cardenal (617) 542-9292
Lourdes Center (617) 536-2761
Mekhitarist House (617) 547-2132
The Jesuit Center (250) (617) 242-2550
The Pope John Center (617) 848-6965
Our Saviour Chapel Center (508) 583-8357
Pro Maria Committee (508) 453-5281
St. Paul Catholic Book & Film Center (617) 326-5385
St. Vincent Pallotti Center (617) 783-3924
INSURANCE REVIEW COMMITTEE (10)
IRENICON (l'Arche) (235) (508) 374-6928
IRISH PASTORAL CENTER (29, 213) (617) 282-9627

J

JACKSON SCHOOL (229) (617) 969-1537
JEANNE-JUGAN RESIDENCE (238) (617) 776-4420
JESUIT FATHERS (242)
Boston College (222) (617) 552-8000
Boston College High School (617) 436-3900
Campion Residence and Renewal Center (617) 894-0751
Jesuit Center, The (617) 242-2550
Jesuit Urban Center (617) 536-8440
Loyola House (617) 267-1008
Provincial Offices (617) 266-7233
Retreat House Gloucester (508) 283-0013
Weston Jesuit Community in Cambridge (617) 547-3742
Weston School of Theology (219) (617) 492-1960
JOSEPH P. KENNEDY, JR. SCHOOL (229) (617) 361-1726
JOVENES CATOLICOS ENACCION (213) (508) 687-9432
JUBILARIANS
50 year Priests (15-20)
25 year Priests (143-147)
JUSTICE, SOCIAL (10) (617) 782-2544
JUVENILE COURT CHAPLAINS (219)

K

KENNEDY DAY SCHOOL PROGRAM (232, 235) (617) 254-3800
KINDERGARTENS (232)
Academy of Notre Dame (508) 649-7611
Armenian Sisters Academy (617) 863-5962
Country Day School of the Holy Union (508) 448-5646
Franco-American School (508) 458-1251
Joseph P. Kennedy, Jr. School (617) 361-1726
Mt. Alvernia Academy (617) 527-7540
Presentation of Mary Academy (508) 686-4462
Sacred Heart (508) 585-3545
St. Mel (508) 283-1700
KNIGHTS OF COLUMBUS (266) (617) 551-0646

L

L.C.B.A. (270)
LABOR GUILD (255) (617) 786-1822
LABOURE COLLEGE (223) (617) 296-8300
LABOURE CENTER (256) (617) 268-9670
LADIES ANCIENT ORDER OF HIBERNAIANS (269)
LA SALETTE FATHERS AND BROTHERS (242)
LaSalette Shrine of Our Lady (214) (508) 356-3151
LAWRENCE CENTRAL HIGH SCHOOL (227) (508) 682-0260
LAY APOSTOLATE FOR THE AGING (256)
LEAGUE OF CATHOLIC WOMEN (263) (617) 254-2610
LEGION OF MARY (264) (617) 426-8182
LISTENING PLACE, THE (256) (617) 592-7396
LIFE RESOURCES, INC. (233) Boston - (617) 227-8766
Brockton - (508) 584-0500
Lakeville - (617) 947-2823
Littleton - (508) 486-8919
Woburn - (617) 933-9388
LITTLE BROTHERS OF ST. FRANCIS (244) (617) 442-2566
LITTLE MISSIONARIES (St. Theresa House) (271) (617) 323-4644
LITTLE MISSIONARY SISTERS (246) (617) 569-2100
Don Orione Nursing Home
Immaculate Conception Residence (508) 373-0312
LITTLE SISTERS OF THE ASSUMPTION (246) (617) 442-1880
Family Health Services (252)
LITTLE SISTERS OF HOLY FAMILY (246) (508) 454-7481
LITTLE SISTERS OF POOR (246) (617) 776-4420
LITURGICAL COMMISSION (10,106) (617) 899-1858
LOURDES BUREAU INFORMATION CENTER (214) (617) 536-2761
LOYAL CHRISTIAN BENEFIT ASSOC. (270)
Formerly Ladies Catholic Benevolent Association
LOYOLA HOUSE (242) (617) 267-1008

M

MADONNA HALL (234) Direct from Boston (617) 969-8549
(508) 485-8610
MALDEN CATHOLIC HIGH SCHOOL (228) (617) 322-3098
MAP OF ARCHDIOCESE (1)
MARIAN COURT JUNIOR COLLEGE (223) (617) 595-6768
MARIAN HIGH SCHOOL (225) (508) 875-7646
MARIAN MANOR (237) (617) 268-3333
MARIST BROTHERS (242)
Provincial Residence (617) 923-2498
Lawrence Catholic Central High School (227) (508) 682-0260
Lazarus House (508) 689-8575
MARIST FATHERS (242)
Boston Residence (617) 426-4448
Lourdes Center (617) 536-2761
Marist Mission (617) 482-0832
Marist: T.O.M. Center
Para Tours Office (617) 247-2533
Provincial (617) 864-0436
Marist House, The (251) (508) 879-1620
MARIST MISSIONARY SISTERS (246)
Alofa Malia (617) 893-3960

Maristhill Nursing Home (237) ..... (617) 893-0240
Regional House ..... (617) 893-0149
MARRIAGE COUNSELING (258) ..... (617) 542-0903
MARRIAGE COURT (Tribunal) (9) ..... (617) 254-9150
MARRIAGE PREPARATION PROGRAMS (10, 233) ..... (617) 783-2451
MARY IMMACULATE OF LOURDES, NEWTON (89) ..... (617) 244-0558
MARONITE (127)
MARYKNOLL FATHERS (243)
Development House ..... (617) 232-8050
MARYKNOLL SISTERS (246)
Center (213) ..... (617) 482-2949
MASS. CATH. WOMEN'S GUILD (262)
MATER DEI ACADEMY (232) ..... (508) 588-5121
MATIGNON HIGH SCHOOL (225) ..... (617) 876-1212
MEDEIROS HALL (234) ..... (617) 848-5510
MEDICAL MISSIONARIES OF MARY (246) ..... (617) 666-3223
MEDICAL MISSION SISTERS (246) ..... (617) 325-9443
MEDICAL-MORAL RESEARCH AND EDUCATION (214)
Pope John Center ..... (617) 848-6965
MEKHITARIST HOLY CROSS CENTERS (214) ..... (617) 547-2122
MEKHITARIST HOLY CROSS MONASTERY (127-239) ..... (617) 547-2132
MELKITE DIOCESE OF NEWTON (126) ..... (617) 969-8957
MERRIMACK COLLEGE (223) ..... (508) 683-7111
MERRIMACK MONTESSORI SCHOOL (229) ..... (508) 374-6103
METROPOLITAN PROVINCE OF BOSTON (162)
METROPOLITAN TRIBUNAL (9) ..... (617) 254-9150
MI RESIDENTIAL COMMUNITIES (237) ..... (508) 685-6321
MINURSING/RESTORATIVE CENTER (237) ..... (508) 685-6321
MIRAMAR
Retreat Center (251) ..... (617) 585-2460
MISSION CHURCH-Roxbury (39) ..... (617) 445-2600
MISSION HELPERS OF SACRED HEART (246) ..... (617) 542-1143
MISSIONARIES OF CHARITY (246) ..... (617) 442-4580
MISSIONARIES OF THE SACRED HEART AND
OUR LADY OF GUADALUPE (246) ..... (617) 426-4448
MISSIONARY SERVANTS OF THE MOST
BLESSED TRINITY (246) ..... (617) 875-7308, (617) 445-0185
MISSIONARY SISTERS OF THE B.S. AND
MARY IMMACULATE (247) ..... (508) 454-9697
MISSIONARY SOCIETY OF ST. JAMES (175-243) ..... (617) 742-4715
MONASTERY OF ST. CLARE (247)
Jamaica Plain ..... (617) 524-1760
Lowell ..... (508) 851-6743
MONTESSORI METHOD (229)
MONTVALE HOUSE (233) ..... (617) 933-9388
MOST BLESSED SACRAMENT (93) Quincy ..... (617) 773-0233
(109) Wakefield ..... (617) 245-2080
MOST HOLY REDEEMER (33) EAST BOSTON ..... (617) 567-3227
MOST PRECIOUS BLOOD (59) DOVER ..... (508) 785-0305
(35) *HYDE PARK ..... (617) 364-9500
MOUNT SAINT VINCENT (247) ..... (617) 237-2161
MT. ALVERINA ACADEMY (229) ..... (617) 527-7540
MT. ALVERNIA HIGH SCHOOL (228) ..... (617) 969-2260
MT. ST. JOSEPH ACADEMY (227) ..... (617) 254-8383
MT. ST. MARY'S ABBEY (249) ..... (508) 528-1282

N

NATIONAL SHRINE-OUR LADY OF LASALETTE (251) ..... (508) 356-3151
NATIVITY (85) MERRIMACK ..... (508) 346-8604
(101) SCITUATE ..... (617) 545-3335
NAZARETH ACADEMY (228) ..... (617) 245-5210
NAZARETH FAMILY CENTER (232, 256) ..... (617) 522-4040
NAZARETH GROUP HOME (234) ..... (617) 254-4950
NECROLOGY (Deceased Priests, 1989) (167)
NEWTON COUNTRY DAY SCHOOL (228) ..... (617) 244-4246
NOCTURNAL ADORATION SOCIETY (271)
NORTH CAMBRIDGE CATHOLIC HIGH SCHOOL (225) ..... (617) 876-6068
NOTRE DAME DE LOURDES (75)
LOWELL ..... (508) 459-2339
NOTRE DAME DE PITIE (55) CAMBRIDGE ..... (617) 547-2037
NOTRE DAME SISTERS (de Namur) (247, 24)
Emmanuel College (223) ..... (617) 735-9760
Boston Province Offices (247) ..... (617) 739-6100
Julie's Children House (229) ..... (617) 269-4321
Notre Dame Children's Class (229) ..... (508) 468-1340
Notre Dame Montessori (229) ..... (617) 282-0101
Ipswich Province (247)
Provincial House ..... (508) 356-4381
Academy of Notre Dame, Tyngsboro (228) ..... (508) 649-7611
Notre Dame Academy, Hingham (227) ..... (617) 749-5930
Julie Billiart Children's House (229) ..... (617) 273-3820
NURSES (Archdiocesan Council) (270)
NURSING AND HEALTH SERVICE (256)
Little Sisters of Assumption (246) ..... (617) 442-1880
Laboure Center (256) ..... (617) 268-9670

O

OBLATE FATHERS (243)
Eastern American Province (243)
Oblate Mission House and Residence ..... (508) 851-7258
St John Baptist Province (243)
Oblate Foreign Mission DeMazenod House ..... (508) 458-4380
Oblate Seminary ..... (617) 787-0008
House of Studies ..... (617) 868-3740
OBLATE MISSIONARIES OF MARY IMMACULATE (255)
OBLATE MISSIONARY CENTER FOR HISPANIC
MINISTRY (213) ..... (508) 459-7829
OBLATES OF MOST HOLY REDEEMER (247) ..... (617) 524-1640
OBLATES OF THE VIRGIN MARY (243)
Seminary ..... (617) 266-5999
St. Clement's Shrine
St. Joseph Novitiate ..... (617) 698-6785
St. Francis Chapel
House of Theological Studies (243) ..... (617) 323-8660
OPUS DEI PERSONAL PRELATURE (175) ..... (617) 738-7348
OUR LADY, ANNUNCIATION (37) ROSLINDALE ..... (617) 323-5242
OUR LADY, ASSUMPTION (57) CHELSEA ..... (617) 889-2045
(33) EAST BOSTON ..... (617) 567-1223
(81) GREEN HARBOR ..... (617) 834-6252
(79) *LYNNFIELD ..... (617) 598-4313
OUR LADY COMFORTER OF AFFLICTED (111)
*WALTHAM ..... (617) 894-3481
OUR LADY HELP OF CHRISTIANS (59)
CONCORD ..... (508) 369-2810
(89) *NEWTON ..... (617) 527-7560
OUR LADY, CEDARS OF LEBANON (127)
JAMAICA PLAIN ..... (617) 522-0225
OUR LADY, CZESTOCHOWA (41) *SOUTH BOSTON ..... (617) 268-4355
OUR LADY OF FATIMA (91) PEABODY ..... (508) 532-0272
OUR LADY OF FATIMA (105) SUDBURY ..... (508) 443-2647
OUR LADY FATIMA SHRINE (216) BRIGHTON ..... (617) 254-6582
OUR LADY OF FATIMA SHRINE (216)
HOLLISTON ..... (508) 429-2144
OUR LADY OF GOOD COUNSEL (93) QUINCY ..... (617) 472-1408
OUR LADY OF GOOD VOYAGE CHAPEL (215) ..... (617) 268-8100
OUR LADY OF GOOD VOYAGE (65)
GLOUCESTER ..... (508) 283-1490
OUR LADY OF GRACE (57) *CHELSEA ..... (617) 884-0030
OUR LADY OF LAKE (67) HALIFAX-
MONPOSETT ..... (617) 293-7971
OUR LADY OF LA SALETTE SHRINE (216) ..... (508) 356-3151
OUR LADY OF LOURDES
(51) BROCKTON ..... (508) 586-4715
(57) CARVER ..... (508) 866-2707
(35) *JAMAICA PLAIN ..... (617) 524-0434
(97) BEACHMONT ..... (617) 284-0234
OUR LADY OF LOURDES CHAPEL (215) ..... (617) 536-2761
OUR LADY OF MERCY (49) BELMONT ..... (617) 489-1160
OUR LADY, MT. CARMEL
(33) EAST BOSTON ..... (617) 567-3215
(85) *METHUEN ..... (508) 682-9160
OUR LADY OF NAZARETH ACADEMY (228) ..... (617) 245-5210
OUR LADY OF PERPETUAL HELP (39)
*ROXBURY ..... (617) 445-2600
OUR LADY PRE-SCHOOL LEARNING CENTER (232) ..... (508) 481-0654
OUR LADY, OSTROBRAMA
(27) BOSTON ..... (617) 547-9074
(51) BROCKTON ..... (508) 586-4270
OUR LADY OF PITY (55) CAMBRIDGE ..... (617) 547-2037
OUR LADY, POMPEII (25) BOSTON ..... (617) 542-5682
OUR LADY, PRESENTATION (27) *BRIGHTON ..... (617) 782-6260
OUR LADY OF ROSARY (105) STOUGHTON ..... (617) 341-6110
OUR LADY OF SORROWS (101) SHARON ..... (617) 784-2265
OUR LADY OF VICTORIES (25) BOSTON ..... (617) 426-4448
OUR LADY OF THE WAY RESIDENCE (250) ..... (617) 524-1640
OUR LADY, STAR OF THE SEA (81)
*MARBLEHEAD ..... (617) 631-0086
OUR LADY'S GUILD HOUSE (250) ..... (617) 536-3000
OUR SAVIOUR CHAPEL INFORMATION CENTER
(214, 216) ..... (508) 583-8357

P

PALLOTTI CENTER (214) ..... (617) 783-3924
PARA TOURS OFFICE (214) ..... (617) 247-2533
PARISH SCHOOLS
High Schools (230)
Elementary Schools (230-231)
PASSIONIST FATHERS AND BROTHERS (243)
St. Gabriel's Community ..... (617) 254-6582
St. Gabriel's Residence ..... (617) 787-0859

PASTORAL DEVELOPMENT
Chrism (239) ..... (617) 331-5194
PASTORAL INSTITUTE (253) ..... (617) 254-2610
PASTORAL STATISTICS (120-125)
PASTORAL SUPPORT OF PRIESTS (37) ..... (617) 254-2610
PATRON SAINTS (262)
PATRONAGE OF ST. JOSEPH (103)
*SOMERVILLE ..... (617) 666-4140
PAULIST CENTER (23,214) ..... (617) 742-4460
PAULIST FATHERS (243) ..... (617) 742-4460
PAX CHRISTI-MASSACHUSETTS (271) ..... (508) 485-0016
PENSION GROUP INSURANCE (10)
PERMANENT DIACONATE PROGRAM (176-177) ..... (617) 730-8477
PERSONAL PRELATURE-Opus Dei (175)
PHANEUF CENTER (233) ..... (508) 584-0500
Emergency Shelter
Drug-Free Counseling
PILGRIM CENTER (234) ..... (617) 848-5510
PILOT PUBLISHING CO. (10,140) ..... (617) 482-4316
PIONEER TOTAL ABSTINENCE ASSOCIATION (259) ..... (617) 265-2994
PLANNING OFFICE FOR URBAN AFFAIRS (10,256) ..... (617) 227-2200
PONTIFICAL DECORATIONS (59)
POOR CLARES MONASTERY (247)
Jamaica Plain ..... (617) 524-1760
W. Andover ..... (508) 851-6743
POPE JOHN XXIII HIGH SCHOOL (225) ..... (617) 389-0240
POPE JOHN XXIII MEDICAL-MORAL RESEARCH
& EDUCATIONAL CENTER (214) ..... (617) 848-6965
POPE JOHN XXIII SEMINARY (253,254) ..... (617) 899-5500
POR CRISTO (271) ..... (508) 587-8454
PORTIUNCULA CHAPEL (216) ..... (617) 826-6371
PREGNANCY COUNSELING/HELP (256) ..... (617) 782-5151
PRESBYTERAL COUNCIL (9) ..... (617) 782-5922
PRESENTATION OF MARY ACADEMY (228) ..... (508) 682-9391
Montessori Schools (229) ..... (508) 683-0872
PRESENTATION OF MARY PROVINCIAL HOUSE (245)
..... (508) 683-9374
PRIESTS DIOCESAN AND RELIGIOUS (149-174)
PRIESTS EUCHARISTIC LEAGUE (10) ..... (617) 254-2610
PRIESTS PERSONNEL (9) ..... (617) 254-2085
PRIESTS RECOVERY (10) ..... (617) 696-0593
PRIESTS RESIDENCE (250) ..... (617) 523-1861
PRISON MINISTRIES COORDINATOR (10,256) ..... (617) 436-2190
PRISONER SPIRITUAL MINISTRIES, INC. (256) ..... (617) 436-2190
PRIVATE ASSOCIATION OF CHRIST'S FAITHFUL
Little Brothers of St. Francis (244) ..... (617) 442-2556
PROJECT HOPE (256) ..... (617) 442-1880
PROJECT RACHEL (256) ..... (617) 783-5480
PRO LIFE OFFICE (10) ..... (617) 783-5410
PROPAGATION OF THE FAITH (10) ..... (617) 542-1776
PRO MARIA COMMITTEE (214) ..... (508) 453-5281
PSYCHOLOGICAL SERVICE
Irenicon (l'Arche) (235) ..... (508) 374-6928

Q

QUEEN OF THE APOSTLES SEMINARY (241) ..... (617) 329-4774

R

RADIO AND TELEVISION APOSTOLATE (240) ..... (617) 965-0050
REDEMPTORIST FATHERS (243) ..... (617) 445-2600
Mission Church
REGINA CLERI (250) ..... (617) 523-1861
REGIS COLLEGE (223) ..... (617) 893-1820
REINA DE LA PAZ RETREAT CENTER (213) ..... (508) 372-1947
RELIGIOUS OF CHRISTIAN EDUCATION (247) ..... (617) 484-2328
RELIGIOUS EDUCATION CENTERS (214)
RELIGIOUS EDUCATION OFFICE-CCD (10,221) ..... (617) 254-4425
RELIGIOUS ORDERS OF MEN (241-243)
RELIGIOUS ORDERS OF WOMEN (245-249)
RELIGIOUS OF SACRED HEART (247) ..... (617) 964-5210
Novitiate ..... (617) 969-1780
RESIDENCES FOR LAITY AND RELIGIOUS (250)
Business Women
Our Lady's Guild House ..... (617) 536-3000
Our Lady of the Way ..... (617) 524-1640
Diocesan Priests
Regina Cleri ..... (617) 523-1861
Retired Franciscan Friars
St. Anthony's Residence ..... (617) 542-6440
RESIDENTIAL TREATMENT CENTERS (234)
Troubled Youth
Pilgrim Center - Medeiros Hall ..... (617) 848-5510
Madonna Hall (Boston Line 969-8549) ..... (508) 485-8610
Family
St. Ambrose Family Inn ..... (617) 288-7675
St. Francis Center for Family Development ..... (617) 395-4057
Children
St. Ann's Home ..... (508) 682-5276
Nazareth Group Home ..... (617) 254-4950
Youth Services/Drug Program ..... (617) 227-8766
RESURRECTION (69) HINGHAM ..... (617) 749-3577
RETIRED PRIESTS (168-169)
RETREAT HOUSES (250,251)
REVOLVING LOAN FUND COMMITTEE (10)
ROSARY ACADEMY LEARNING CENTER (232) ..... (617) 923-0069

S

SACRED HEART (43) *AMESBURY ..... (508) 388-0330
(23) *BOSTON ..... (617) 523-5638
(51) *BROCKTON ..... (508) 586-1740
(55) *CAMBRIDGE ..... (617) 547-0399
(33) *EAST BOSTON ..... (617) 567-5776
(73) EAST LEXINGTON ..... (617) 862-4646
(65) GLOUCESTER ..... (508) 283-4457
(65) GROTON ..... (508) 448-6633
(71) IPSWICH ..... (508) 356-2212
(65) LANESVILLE ..... (508) 283-4457
(71) LAWRENCE ..... (508) 686-7921
(75) LOWELL ..... (508) 453-3962
(77) *LYNN ..... (617) 593-8047
(81) MANCHESTER ..... (508) 526-1263
(83) MEDFORD ..... (617) 396-2232
(85) MIDDLEBORO ..... (508) 947-0444
(89) *NEWTON ..... (617) 969-2248
(87) *NATICK ..... (508) 653-5113
(93) *QUINCY ..... (617) 328-8666
(37) *ROSLINDALE ..... (617) 352-3322
(111) WALTHAM ..... (617) 899-0469
(111) *WATERTOWN ..... (617) 924-9110
(115) *WEYMOUTH ..... (617) 337-6333
SACRED HEARTS COMMUNITY (243) (Men) ..... (617) 698-2933
SACRED HEARTS COMMUNITY (247) (Women) ..... (508) 682-4739
SACRED HEART FRIARY (241) ..... (617) 828-0899
SACRED HEART RETREAT HOUSE (251) ..... (508) 356-3838
SACRED HEART ELEMENTARY SCHOOL (227)
KINGSTON ..... (617) 585-2114
SACRED HEART PRE-PRIMARY SCHOOL (227) ..... (617) 585-3545
SACRED HEART HIGH SCHOOL (227) ..... (617) 585-7511
SACRED HEARTS (67)
BRADFORD ..... (508) 373-1281
(79) *MALDEN ..... (617) 324-0728
SAINT FRANCIS CHAPEL (23) ..... (617) 437-7117
ST. ADALBERT (35) HYDE PARK ..... (617) 361-0565
ST. ADELAIDE (91) PEABODY ..... (508) 535-1985
ST. AGATHA (87) *MILTON ..... (617) 698-2439
ST. AGNES (45) *ARLINGTON ..... (617) 648-0220
(85) MIDDLETON ..... (508) 774-1958
(95) READING ..... (617) 944-0490
ST. AIDAN (53) BROOKLINE ..... (617) 277-0799
ST. ALBERT THE GREAT (115) WEYMOUTH ..... (617) 337-8778
ST. ALPHONSUS (59) DANVERS ..... (508) 922-1240
ST. AMBROSE (29) *DORCHESTER ..... (617) 265-5302
ST. AMBROSE FAMILY INN (234) ..... (617) 288-7675
ST. ANDREW (49) BILLERICA ..... (508) 663-3624
(33) *FOREST HILLS ..... (617) 522-1222
ST. ANGELA (37) *MATTAPAN ..... (617) 298-0080
ST. ANN PARISH
(23) BOSTON ..... (617) 266-2635
(29) *DORCHESTER ..... (617) 825-6180
(65) *GLOUCESTER ..... (508) 283-0054
(81) MARLBORO ..... (508) 485-1968
(81) MARSHFIELD ..... (617) 834-4953
(91) PEABODY ..... (508) 531-1480
(95) *QUINCY ..... (617) 479-5400
(103) *SOMERVILLE ..... (617) 625-1904
(113) WAYLAND ..... (508) 358-2985
(113) WEST BRIDGEWATER ..... (508) 586-4880
(113) WEST NEWBURY ..... (508) 363-2303
(107) *WOLLASTON ..... (617) 479-5400
ST. ANN'S HOME (234) ..... (508) 682-5276
ST. ANNE (37) *READVILLE ..... (617) 361-3443
(71) *LAWRENCE ..... (508) 685-5111
(73) *LITTLETON ..... (508) 486-4100
(9) SALEM ..... (508) 744-1930
ST. ANNE'S MONTESSORI SCHOOL (229) ..... (508) 485-3791
ST. ANSELM (105) SUDBURY ..... (508) 443-8981
ST. ANTHONY (27) *ALLSTON ..... (617) 782-0775
(55) CAMBRIDGE ..... (617) 547-5593
(59) COHASSET ..... (617) 383-0219
(61) *EVERETT ..... (617) 387-0310
(71) LAWRENCE ..... (508) 685-7233
(75) LOWELL ..... (508) 452-1506

(97) REVERE ....(617) 284-5661
(101) SHIRLEY ....(508) 425-4588
(103) *SOMERVILLE ....(617) 625-4530
(119) WOBURN ....(617) 933-1323
ST. ANTHONY'S RESIDENCE (250) ....(617) 542-6440
ST. ANTHONY'S SHRINE (23) ....(617) 542-6440
ST. ATHANASIUS (95) READING ....(617) 944-0330
ST. AUGUSTINE (45) *ANDOVER ....(508) 475-0050
(71) *LAWRENCE ....(508) 686-0727
(41) *SOUTH BOSTON ....(617) 268-1230
ST. BARBARA (119) WOBURN ....(617) 933-4130
ST. BARTHOLOMEW (89) *NEEDHAM ....(617) 444-3434
ST. BASIL'S SEMINARY (241) ....(508) 683-2471
ST. BENEDICT (103) *SOMERVILLE ....(617) 625-0029
ST. BERNARD (59) CONCORD ....(508) 369-3778
(89) NEWTON ....(617) 244-0608
ST. BERNADETTE (95) RANDOLPH ....(617) 963-1327
ST. BLAISE (47) BELLINGHAM ....(508) 966-1258
ST. BONAVENTURE FRIARY (242) ....(617) 254-2447
ST. BONAVENTURE (93) PLYMOUTH (MANOMET) ....(508) 224-3636
ST. BONIFACE (95) QUINCY ....(617) 479-9200
ST. BRENDAN (47) BELLINGHAM ....(508) 966-0260
(29) *DORCHESTER ....(617) 436-0310
ST. BRIDGET (43) *ABINGTON ....(617) 878-0900
(63) *FRAMINGHAM ....(508) 854-5959
(83) MAYNARD ....(508) 897-2171
ST. BRIGID (73) LEXINGTON ....(617) 862-0335
(41) *SOUTH BOSTON ....(617) 268-2122
ST. CAMILLUS (45) ARLINGTON ....(617) 643-3132
ST. CASIMIR (51) *BROCKTON ....(508) 586-2226
(83) MAYNARD ....(508) 897-2403
ST. CATHERINE (27) *CHARLESTOWN ....(617) 242-1750
(91) NORWOOD ....(617) 762-6080
(113) WESTFORD ....(508) 692-6353
ST. CATHERINE GENOA (103) *SOMERVILLE ....(617) 666-2087
ST. CECILIA (47) ASHLAND ....(508) 881-1107
(23) BOSTON ....(617) 536-4548
ST. CHARLES (119) *WOBURN ....(617) 933-0300
ST. CHARLES BORROMEO (111) WALTHAM ....(617) 893-0330
ST. CHRISTINE (81) MARSHFIELD ....(617) 834-6003
ST. CHRISTOPHER (29) DORCHESTER ....(617) 436-7273
ST. CHRISTOPHER FRIARY (242) ....(617) 742-4190
ST. CLARE (49) BRAINTREE ....(617) 848-7480
ST. CLARE HIGH SCHOOL (225) ....(617) 323-0966
ST. CLEMENT (103) *SOMERVILLE ....(617) 625-0122
ST. CLEMENT'S SHRINE (215) ....(617) 266-5999
ST. COLETTA'S DAY SCHOOL (232,235) ....(617) 848-6250
ST. COLMAN (51) BROCKTON ....(508) 586-1575
ST. COLUMBAN FATHERS (241)
Mission House ....(617) 472-1494
ST. COLUMBAN SISTERS (245) ....(617) 782-5683
ST. COLUMBKILLE (27) *BRIGHTON ....(617) 782-5126
ST. DENIS (115) WESTWOOD ....(617) 326-5858
ST. DOMINIC SAVIO HIGH SCHOOL (227) ....(617) 567-2710
ST. DOROTHY (117) WILMINGTON ....(508) 658-3550
ST. EDWARD (51) *BROCKTON ....(508) 586-6491
(83) *MEDFIELD ....(508) 359-2633
ST. ELIZABETH (87) MILTON ....(617) 696-6688
ST. ELIZABETH ANN SETON ASIAN CENTER (213) ....(508) 683-7316
ST. ELIZABETH OF HUNGARY (43) WEST ACTION ....(508) 263-4305
ST. ELIZABETH HOSPITAL (238) ....(617) 789-3000
ST. EULALIA (117) WINCHESTER ....(617) 729-8220
ST. FLORENCE (109) WAKEFIELD ....(617) 245-2711
ST. FRANCIS CENTER FOR FAMILY DEVELOPMENT
(234) ....(617) 395-4057
ST. FRANCIS XAVIER CABRINI (101) SCITUATE ....(617) 545-4585
ST. FRANCIS CHAPEL (23) ....(617) 437-7117
ST. FRANCIS (73) *LAWRENCE ....(508) 687-7356
(61) DRACUT ....(508) 452-6611
ST. FRANCIS DE SALES
(27) CHARLESTOWN ....(617) 242-0147
(38) ROXBURY ....(617) 445-8915
ST. FRANCIS FRIARY (242) ....(617) 232-1262
ST. FRANCIS OF ASSISI
(49) *BRAINTREE ....(617) 843-1332
(55) CAMBRIDGE ....(617) 876-6754
(77) WEST LYNN ....(617) 592-3581
(83) *MEDFORD ....(617) 396-4933
ST. FRANCIS XAVIER (115) WEYMOUTH ....(617) 337-2171
ST. GABRIEL (27) BRIGHTON ....(617) 254-8512
ST. GABRIEL'S COMMUNITY (243) ....(617) 254-6582 (617) 254-8512
ST. GEORGE (63) FRAMINGHAM ....(508) 877-5130
(67) HAVERHILL ....(508) 374-8853
(91) NORWOOD ....(508) 762-0979
(63) SAXONVILLE ....(508) 877-5130
ST. GERARD MAJELLA (57) CANTON ....(617) 828-3420
ST. GERARD THRIFT SHOP (257) ....(617) 666-375
ST. GREGORY (29) *DORCHESTER ....(617) 298-246
ST. GREGORY ARMENIAN LANGUAGE SCHOOL (214) ....(617) 547-213
ST. HEDWIG (55) CAMBRIDGE ....(617) 547-907
ST. HELEN (91) NORWELL ....(617) 659-299
ST. IGNATIUS (89) CHESTNUT HILL ....(617) 332-110
ST. IRENE (57) CARLISLE ....(508) 369-394
ST. ISIDORE (105) STOW ....(508) 897-271
ST. JAMES (23) BOSTON ....(617) 542-849
(65) GROTON ....(508) 448-551
(67) *HAVERHILL ....(508) 372-853
(83) MEDFORD ....(617) 396-002
(99) SALEM ....(508) 745-906
(105) STOUGHTON ....(617) 344-912
(113) WELLESLEY ....(617) 237-116
ST. JAMES THE APOSTLE (45) ARLINGTON ....(617) 643-063
ST. JAMES APOSTLE MISSION SOCIETY (243) ....(617) 742-471
ST. JEAN BAPTISTE (75) LOWELL ....(508) 454-778
ST. JEAN BAPTISTE (77) *LYNN ....(617) 592-424
STE. JEANNE d'ARC (75) *LOWELL ....(508) 458-631
ST. JEREMIAH (63) FRAMINGHAM ....(508) 877-142
ST. JEROME (45) ARLINGTON ....(617) 648-250
(115) *WEYMOUTH ....(617) 335-203
ST. JOACHIM (97) ROCKPORT ....(508) 546-675
ST. JOHN (61) EAST BRIDGEWATER ....(508) 588-776
(91) *PEABODY ....(508) 531-000
(99) SALEM (Ukranian) ....(508) 745-504
(107) TOWNSEND ....(508) 597-229
ST. JOHN—ST. HUGH (39) *ROXBURY ....(617) 442-143
ST. JOHN BOSCO CHAPEL (215) ....(617) 426-945
ST. JOHN CHRYSOSTOM (43) WEST ROXBURY ....(617) 323-441
ST. JOHN OF GOD HOSPITAL (238) ....(617) 277-575
ST. JOHN'S HOSPITAL (238) ....(508) 458-141
ST. JOHN'S PREPARATORY SCHOOL (227) ....(508) 774-105
(Boston Line) ....(617) 662-948
ST. JOHN'S SEMINARY (252,253) ....(617) 254-261
ST. JOHN THE BAPTIST
(33) EAST BOSTON ....(617) 567-577
(61) ESSEX ....(508) 768-628
(67) HAVERHILL ....(508) 372-278
(91) *PEABODY ....(508) 531-000
(95) QUINCY ....(617) 773-102
(99) SALEM ....(508) 744-127
(127) SALEM (Ukranian) ....(508) 745-315
ST. JOHN THE EVANGELIST
(49) *BEVERLY ....(508) 922-554
(55) *CAMBRIDGE ....(617) 547-488
(57) *CANTON ....(617) 828-009
(57) CHELMSFORD ....(508) 251-857
(69) HOPKINTON ....(508) 435-331
(89) *NEWTON ....(617) 332-044
(105) SWAMPSCOTT ....(617) 593-254
(113) *WELLESLEY ....(617) 235-004
(119) WINTHROP ....(617) 846-740
ST. JOHN VIANNEY (97) REVERE ....(617) 289-526
ST. JOSEPH
(43) AMESBURY ....(508) 388-016
(47) BELMONT ....(617) 484-027
(27) BOSTON ....(617) 523-434
(61) EVERETT ....(617) 387-334
(67) *HAVERHILL ....(508) 372-772
(69) *HOLBROOK ....(617) 767-060
(35) HYDE PARK ....(617) 361-131
(71) IPSWICH ....(508) 356-394
(71) KINGSTON ....(617) 585-667
(127) LAWRENCE ....(508) 682-815
(73) LINCOLN ....(617) 259-836
(75) LOWELL ....(508) 452-599
(77) *LYNN ....(617) 599-704
(79) MALDEN ....(617) 324-040
(83) *MEDFORD ....(617) 396-042
(83) MEDWAY ....(508) 533-650
(89) *NEEDHAM ....(617) 444-024
(91) *PEABODY ....(508) 531-008
(93) PEPPERELL ....(508) 433-573
(95) *QUINCY ....(617) 472-632
(39) *ROXBURY ....(617) 442-090
(99) *SALEM ....(508) 744-009
(103) *SOMERVILLE ....(617) 666-414
(109) *WAKEFIELD ....(617) 245-577
(111) WALTHAM ....(617) 893-318
(119) WOBURN ....(617) 938-047
ST. JOSEPH HOME (237) ....(617) 825-632
ST. JOSEPH MANOR NURSING HOME (237)
Brockton ....(508) 583-583
ST. JOSEPH-ST. LAZARUS (33) EAST BOSTON ....(617) 569-040

ST. JOSEPH THE WORKER
(67) HANSON ....(617) 293-3581
ST. JOSEPH THE WORKER SHRINE and CENTER
(216) LOWELL ....(508) 458-6346
ST. JOSEPH'S HOSPITAL (238)....(508) 453-1761
ST. JOSEPH NURSING CARE CENTER, INC. (237)
Dorchester....(617) 825-6320
ST. JOSEPH HALL (230)....(508) 452-1794
ST. JUDE (91) NORFOLK....(508) 528-0170
(111) WALTHAM ....(617) 893-3100
ST. JULIA (115) WESTON....(617) 889-2611
ST. JULIE ASIAN CENTER (213) ....(508) 454-7663
ST. KEVIN (29) *DORCHESTER ....(617) 436-2771
ST. LAWRENCE (53) BROOKLINE....(617) 566-3131
ST. LEO (29) DORCHESTER ....(617) 436-1445
ST. LEONARD (25) *BOSTON ....(617) 523-2110
ST. LINUS (87) NATICK ....(508) 653-5505
ST. LOUIS de FRANCE
(75) *LOWELL .... (508) 454-0496
ST. LOUIS de GONZAGUE
(89) NEWBURYPORT .... (508) 465-7333
ST. LOUIS HALL (230) ....(508) 452-2332
ST. LUCY (85) METHUEN.... (508) 486-3311
ST. LUKE (47) BELMONT....(617) 484-1996
ST. MALACHY (53) BURLINGTON ....(617) 272-5111
ST. MARGARET
(49) BEVERLY FARMS .... (508) 927-0069
(51) BROCKTON.... (508) 586-1295
(53) BURLINGTON....(617) 272-3111
(29) *DORCHESTER ....(617) 436-2190
(75) LOWELL .... (508) 455-5143
(101) SAUGUS.... (617) 233-1040
ST. MARGARET'S HOSPITAL FOR WOMEN (238)....(617) 436-8600
ST. MARGARET MARY (115) WESTWOOD....(617) 326-1071
ST. MARIA GORETTI (79) LYNNFIELD ....(617) 334-2367
STE. MARIE (75) LOWELL.... (508) 453-2134
ST. MARK (29) *DORCHESTER....(617) 825-2852
ST. MARTHA (93) PLAINVILLE.... (508) 699-8543
ST. MARTHA AND MARY (71) LAKEVILLE.... (508) 947-2107
ST. MARY
(47) AYER .... (508) 772-2414
(49) *BEVERLY.... (508) 922-0113
(49) BILLERICA.... (508) 663-2215
(25) *BOSTON ....(617) 523-3171
(27) *CHARLESTOWN ....(617) 242-4664
(57) CHELMSFORD .... (508) 256-2374
(59) DEDHAM ....(617) 326-0550
(109) EAST WALPOLE ....(508) 668-4974
(63) FOXBORO.... (508) 543-7726
(63) FRANKLIN.... (508) 528-0020
(65) GEORGETOWN .... (508) 352-2024
(69) HOLLISTON.... (508) 429-4427
(73) *LAWRENCE .... (508) 685-1111
(77) *LYNN ....(617) 598-4907
(81) MARLBORO.... (508) 485-0390
(93) PLYMOUTH.... (508) 746-0426
(95) *QUINCY....(617) 773-0120
(95) *RANDOLPH ....(617) 963-4141
(97) ROWLEY.... (508) 948-3344
(99) SALEM.... (508) 744-0631
(109) EAST WALPOLE....(508) 668-4974
(111) WALTHAM....(617) 891-1730
(117) *WINCHESTER....(617) 729-0055
(119) WRENTHAM.... (508) 384-3373
ST. MARY, ANGELS (39) ROXBURY....(617) 445-1524
ST. MARY ANNUNCIATION
(55) *CAMBRIDGE ....(617) 547-0120
(59) *DANVERS.... (508) 774-0340
(508) 774-3643
(83) *MELROSE....(617) 665-0152
ST. MARY, ASSUMPTION
(53) *BROOKLINE....(617) 734-0444
(61) DRACUT.... (508) 957-3214
(69) HULL....(617) 925-0680
(97) REVERE....(617) 384-5252
ST. MARY MAGDALEN (107).... (508) 649-7315
ST. MARY OF THE HILLS (87) *MILTON ....(617) 696-0120
ST. MARY OF THE NATIVITY (101) SCITUATE.... (617) 545-3335
ST. MARY, SACRED HEART (67) HANOVER.... (617) 826-4303
ST. MARY, STAR OF THE SEA
(49) *Beverly.... (508) 922-0113
(33) *East Boston....(617) 567-0056
ST. MARY'S HOME (256)....(617) 436-8600
ST. MARY YOUTH CENTER (213).... (508) 745-9740
ST. MATTHEW (31) *DORCHESTER....(617) 436-3590
ST. MATTHIAS (81) MARLBORO.... (508) 460-9255
ST. MEL'S SCHOOL (229).... (508) 283-1700
ST. MICHAEL
(47) AVON.... (508) 586-7210
(47) BEDFORD....(617) 275-6318
(67) HAVERHILL.... (508) 372-0023
(69) *HUDSON.... (508) 562-2552, 568-8973
(77) *LOWELL .... (508) 459-0713
(77) *LYNN....(617) 593-4584
(91) *NORTH ANDOVER.... (508) 686-4050
ST. MONICA
(85) *METHUEN.... (508) 683-1193
(41) SOUTH BOSTON....(617) 269-6760
ST. NICHOLAS (43) ABINGTON.... (617) 857-2461
ST. PATRICK
(51) BROCKTON.... (508) 586-4840
(65) GROVELAND.... (508) 372-6044
(73) *LAWRENCE-Local Call....(508) 683-9416
Boston Call ....(617) 944-5988
(77) *LOWELL .... (508) 459-0561
(77) LYNN....(617) 599-7750
(87) NATICK.... (508) 653-1093
(39) *ROXBURY....(617) 445-7645
(105) *STONEHAM....(617) 438-0960
(111) *WATERTOWN....(617) 926-9680
ST. PATRICK'S MANOR (237).... (508) 879-8000
ST. PAUL
(55) CAMBRIDGE....(617) 491-8400
(31) DORCHESTER....(617) 445-9553
(67) HAMILTON.... (508) 468-2337
(69) HINGHAM....(617) 749-0587
(113) *WELLESLEY....(617) 235-1060
ST. PAUL'S BOOK AND FILM CENTER (214)
Boston....(617) 522-8911
Dedham ....(617) 326-5385
ST. PETER
(55) *CAMBRIDGE....(617) 547-4235
(31) *DORCHESTER....(617) 265-1132
(65) *GLOUCESTER .... (508) 283-0874
(75) *LOWELL (See S.H.).... (508) 453-3962
(79) MALDEN....(617) 322-6142
(91) NORWOOD....(617) 762-0852
(93) PLYMOUTH.... (508) 746-0663
(41) *SOUTH BOSTON....(617) 268-0353
SS. PETER AND PAUL
(73) LAWRENCE .... (508) 681-9080
(41) SOUTH BOSTON....(617) 268-8100
ST. PHILIP (39) ROXBURY ....(617) 442-8890
ST. PHILIP NERI (89) WABAN....(617) 244-0590
ST. PIUS V (79) LYNN ....(617) 595-7487
ST. PIUS X (81) MILTON....(617) 333-0401
ST. POLYCARP (103) *SOMERVILLE ....(617) 625-3322
ST. RAPHAEL (83) *MEDFORD....(617) 488-5444
ST. RICHARD (59) DANVERS.... (508) 774-7575
ST. RITA
(67) HAVERHILL.... (508) 372-2513
(77) LOWELL .... (508) 452-4812
ST. ROBERT BELLARMINE (45) ANDOVER.... (508) 683-8922
ST. ROSE
(57) *CHELSEA....(617) 889-2774
(107) TOPSFIELD .... (508) 887-5505
ST. ROSE OF LIMA (97) ROCHESTER.... (617) 763-2392
ST. SEBASTIAN'S SCHOOL (228)....(617) 449-5200
ST. STANISLAUS
(57) *CHELSEA....(617) 889-0261
(71) IPSWICH .... (508) 356-4455
ST. STEPHEN
(25) BOSTON ....(617) 523-1230
(63) FRAMINGHAM.... (508) 879-4530
ST. STEPHEN PRIORY (240,251).... (508) 785-0124
ST. SUSANNA (59) DEDHAM....(617) 329-9575
ST. TARCISIUS (63) FRAMINGHAM....(617) 873-8623
ST. THECLA (93) PEMBROKE .... (617) 826-9786
ST. THERESA
(49) BILLERICA.... (508) 663-8816
(127) BROCKTON.... (508) 586-1428
(85) METHUEN.... (508) 686-3984
(91) NORTH READING.... (508) 664-3412
(97) REVERE ....(617) 289-2404
(101) SHERBORN.... (508) 653-6253
(43) *WEST ROXBURY....(617) 325-1300
ST. THERESA OF CHILD JESUS (111)
WATERTOWN....(617) 924-3222
ST. THERESA HOUSE (271) ....(617) 323-4644
ST. THERESE
(61) *DRACUT .... (508) 957-0322
(61) Everett ....(617) 389-0412

ST. THERESE CARMELITE CHAPEL (216) (508) 531-6145
ST. THOMAS (85) MILLIS (508) 376-2621
ST. THOMAS APOSTLE (99) SALEM (508) 531-0224
ST. THOMAS AQUINAS (49) BRIDGEWATER (508) 697-9528
(35) JAMAICA PLAIN (617) 524-0240
(97) NAHANT (617) 581-0023
ST. THOMAS MORE (49) BRAINTREE (617) 843-1980
ST. THOMAS MORE CHAPEL (215) (617) 482-5440
ST. THOMAS OF VILLANOVA (117) WILMINGTON (508) 658-4665
ST. TIMOTHY (91) NORWOOD (617) 769-2522
ST. VINCENT DE PAUL SOCIETY (255) (617) 542-0883
Salvage Department (617) 542-6924
ST. VINCENT DE PAUL (41) SOUTH BOSTON (617) 268-0710
ST. VINCENT PALLOTTI CENTER (214) (617) 783-3924
ST. WILLIAM (31) *DORCHESTER (617) 265-0100
(107) TEWKSBURY (508) 851-7331
ST. ZEPHERIN (113) WAYLAND (508) 653-8013
SALESIANS OF DON BOSCO (243)
Boys Club (213) (617) 567-0508
Don Bosco School (22) (617) 426-9457
Sacred Heart Retreat Center (251) (508) 356-3838
St. Dominic Savio School (227) (617) 567-2710
St. John Bosco Chapel (215) (617) 426-9457
SALVATORIAN CENTER (214,251) (508) 683-2471
SANCTA MARIA HOSPITAL (238) (617) 868-2200
SANCTA MARIA HOUSE, INC. (264) (617) 423-4366
SCALABRINI FATHERS (243)
Sacred Heart, Boston (617) 523-5638
St. Anthony, Everett (617) 387-0310
St. Tarcisius, Framingham (617) 873-8623
St. Anthony, Somerville (617) 625-4530
SCHOOL DEPARTMENT (221) (617) 536-5417
SCHOOL SISTERS OF NOTRE DAME (247) (617) 442-9415
SECULAR AUGUSTINIANS (267)
SECULAR INSTITUTES (255)
SECULAR ORDER OF DISCALCED CARMELITES (271)
SEMINARIES (253)
St. John's Seminary (617) 254-2610
Pope John XXIII Seminary (617) 899-5500
SEN FU CLUB (617) 542-1776
SENIOR AFFAIRS FOR PRIESTS (10) (617) 545-3841
SENIOR PRIESTS/RETIRED (168-169)
SEPARATED/DIVORCED MINISTRY (233) (617) 782-2451
SERVANTS OF THE IMMACULATE HEART OF MARY
(243) (508) 682-0750 682-4833
SETON CLUB (271) (617) 324-4750
SHELTER (256) (617) 442-1880
SHRINE (See Chapels) (215-216)
SILVER JUBILARIANS (143-147)
SIMON OF CYRENE SOCIETY (251) (617) 268-1230
SISTERS DISCIPLES OF THE DIVINE MASTER (247) (617) 423-2629
SISTERS OF CHARITY OF CONVENT STATION (247) (617) 527-4372
SISTERS OF CHARITY (Halifax) (247)
Provincial Offices (617) 773-6085
Wellesley Vice Province (617) 237-2161
SISTERS OF CHARITY OF MONTREAL
Provincial House (247) (617) 862-4700
SISTERS OF CHARITY OF NAZARETH (248) (617) 479-4909
SISTERS OF CHARITY AT OTTAWA (248)
Provincial House (508) 453-4870
SISTERS OF CHARITY OF QUEBEC (248) (508) 458-1252
SISTERS OF DIVINE PROVIDENCE (248) (617) 585-1745
SISTERS OF THE BLESSED SACRAMENT (249) (617) 442-0980
SISTERS OF THE HOLY CHILD (249) (617) 328-7332
SISTERS OF HOLY CROSS (248) (508) 532-2282, (508) 883-9221
SISTERS OF THE HOLY CROSS (249) (617) 469-3636
SISTER OF THE HOLY NAMES OF JESUS AND MARY (249) (617) 552-8261
SISTERS OF THE HOLY UNION (249)
Sacred Heart Province (508) 448-6049
Immaculate Heart Province (508) 687-3616
SISTERS OF JESUS CRUCIFIED (248) (508) 588-5070
SISTERS OF MERCY (248) (508) 283-1700
SISTERS OF NOTRE DAME (deNamur) (247)
SISTERS OF OUR LADY OF MERCY (248) (617) 288-1202
SISTERS OF PROVIDENCE (Ind.) (248) (617) 884-7480
SISTERS OF ST. ANNE (248) (508) 481-4934
SISTERS OF ST. FRANCIS OF ASSISI (248) (617) 826-6371
SISTERS OF ST. FRANCIS OF PHILADELPHIA
(248) (617) 599-4582, (508) 668-6693
SISTERS OF ST. JOAN OF ARC (248) (617) 254-0207, (617) 782-2101
SISTERS OF ST. CHRETIENNE (248) (508) 384-8066
SISTERS OF ST. JOSEPH (248)
Motherhouse (617) 783-9090
Bethany Hospital (508) 872-6750
Fontbonne Hall (508) 879-1295
Jackson School (617) 969-1537
Merrimack Montessori School (508) 374-6103
Walnut Park Montessori School (617) 969-9208
Mt. St. Joseph Academy (617) 254-8383
Aquinas (617) 696-3100, (617) 244-8134
Fontbonne Academy (617) 696-3241
Boston School of Deaf (617) 963-8150
Regis College (223) (617) 893-1820
Formation (617) 864-3830
Retreat Center (250) (617) 383-6024
SISTERS OF ST. MARTHA CONVENT (249)
St. John's Hospital (238) (508) 458-1411
SISTERS OF ST. MARY NAMUR (249) (508) 452-0202
SISTERS OF THE ASSUMPTION (249) (508) 724-6663
SISTERS OF THE GOOD SHEPHERD (Contemplative)
(249) (Boston Line) (617) 969-8549, (508) 485-3956
SISTERS OF OUR LADY OF CHARITY OF THE GOOD
SHEPHERD (249) (Boston Line-(617) 965-0284) (508) 485-0970
SISTERS OF THE PRESENTATION (249) (508) 687-1369
SISTERS, RELIGIOUS (181-211)
SISTERS SENATE (10) (617) 986-1226
SOCIAL ACTION (255)
SOCIAL JUSTICE OFFICE (10) (617) 782-2544
SOCIAL SERVICES (256)
SOCIETY OF ST. JAMES (175, 243) (617) 742-4715
SONS OF MARY, HEALTH OF SICK (244) (508) 879-6711
SONS OF DIVINE PROVIDENCE (243) (617) 569-2100
Nursing Home (237)
SPANISH SPEAKING APOSTOLATE (256) (617) 542-9292
SPECIALIZED GROUPS (271)
SPIRITUAL DEVELOPMENT OFFICE (33) (617) 254-1040
SPIRITUAL FORMATION RESOURCES (251) (508) 777-1326
SPIRITUAL LIFE CENTER (251) (508) 785-0124
STAR OF THE SEA (49) *BEVERLY (508) 922-0113
(33) *EAST BOSTON (617) 567-0056
(81) *MARBLEHEAD (617) 631-0086
(95) QUINCY (617) 328-0866
(101) SALISBURY (508) 465-3334
STATISTICS (120-125) Parishes of Archdiocese
STIGMATINE FATHERS and BROTHERS (244)
Bertoni Hall Residence (617) 899-6525
Espousal Conference Center (617) 893-3465
Holy Family, Lynn (77) (617) 599-7200
St. Francis of Assisi, Lynn (77) (617) 592-3581
Provincial (617) 894-7713
Retirement House (617) 647-0005
Sacred Heart, Waltham (111) (617) 899-0469
SYNOD OFFICE (10) (617) 254-0100
SYRO-MARONITE (127)

T

TABLE OF CONTENTS (2-3)
TELEVISION CENTER (240) (617) 965-0050
TEMPERANCE (257)
THE CAMBRIDGE CENTER (214) (617) 864-5122
THE GOOD NEWS EXPERIENCE (251) (617) 944-7701
THE JESUIT CENTER (214, 250) (617) 242-2550
THE MARIST HOUSE (240, 251) (508) 879-1620
Marist (617) 899-1837
THE PALLOTTI CENTER (214) (617) 783-3924
THE POPE JOHN CENTER (214) (617) 848-6965
TRAPPISTINE NUNS (249) (508) 528-1282
TRINITY CATHOLIC HIGH SCHOOL (230) (617) 244-1841
TV STUDIO (240) (617) 965-0050

U

URBAN PLANNING (260) (617) 227-2200
URSULINE NUNS (249)
Academy (227) (617) 326-6161
Provincial (249) (617) 326-6219
UKRANIAN (127)
UNWED EXPECTANT MOTHER'S HOME (252) (617) 436-8600

V

VENERINI SISTERS (249) (508) 682-9079
VICARIATES (12,13)
VOCATIONS
Archdiocesan Director (10) (617) 254-2610 Ext.28

W

WALNUT PARK MONTESSORI (230) (617) 969-9208
WARWICK HOUSE (39) (617) 442-8890
WESTON SCHOOL OF THEOLOGY (223) (617) 492-1960
WOMEN RELIGIOUS (181-211)
WOMEN'S ORGANIZATIONS (273,275)
WORLD APOSTOLATE OF FATIMA (271)
WORSHIP, OFFICE FOR (106) (617) 899-1858

X

XAVERIAN BROTHERS (244)
Malden Catholic High School (228) (617) 322-3098
St. John's Prep School, Danvers (227) (508) 774-1050
Xaverian Brothers Provincialate (617) 333-0970
Xaverian Brothers H.S., Westwood (228) (617) 326-6392
Xavier Center (508) 777-1326
XAVERIAN FATHERS (240) (508) 429-2144
Fatima Shrine (216)
XAVERIAN BROTHERS HIGH SCHOOL (228) (617) 326-6392

Y

YOUVILLE HOSPITAL (Cambridge) (238) (617) 876-4344

MECHANICAL PIPING
ENGINEERS AND CONTRACTORS

P. J. Riley
& COMPANY, INC.

Mechanical Contractors

- INDUSTRIAL PIPING
- PLUMBING
- HEATING
- SHEET METAL
- AIR CONDITIONING

295 HIGHLAND STREET • BOSTON, MASS. 02119

445-0800

Sheehan's

83 Years of Quality Service

Your Complet Religious Gooc and Book Stor

Statues

Vestments

Rosaries

Candles

Clergy Shirts

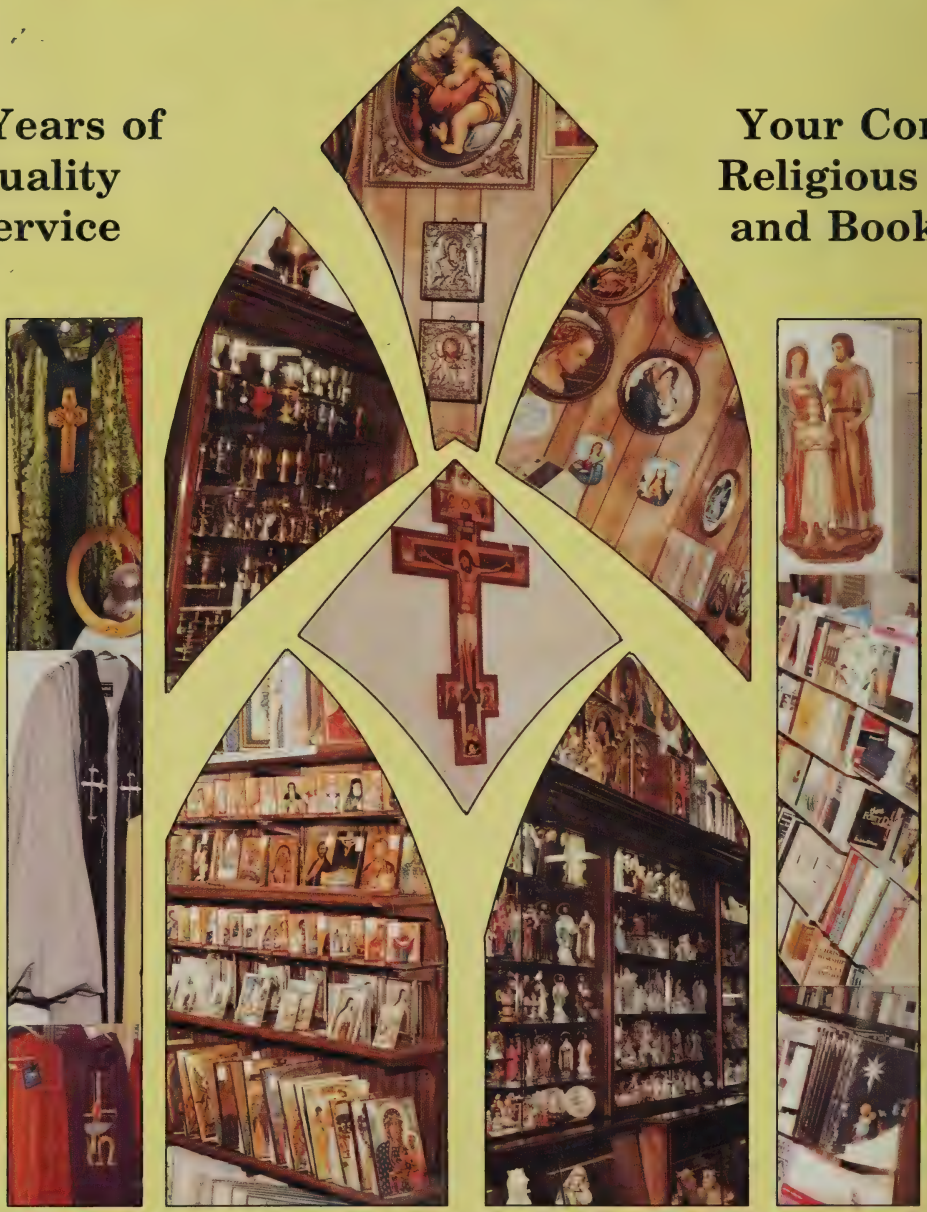

Bool

Tape

Missa

Bibl

15,0 Titl

22 Chauncy St., Boston, MA 02111
(Tel. 426-3921)
CALL TOLL FREE
In State 1-800-325-0500
Out of State 1-800-344-0004

BOSTON PUBLIC LIBRARY
THE TRVSTEES OF THE PVBLIC LIBRARY OF THE CITY OF BOSTON 1852 · 1878

BOSTON PUBLIC LIBRARY
THE TRVSTEES OF THE PVBLIC LIBRARY OF THE CITY OF BOSTON 1852 · 1878